

| PROPOSED PLANTING LIST | | | | |
|--|---------------------------------|----------------------|---|------|
| KEY | BOTANICAL NAME | COMMON NAME | SPECIFICATION | QTY. |
| SMALL UNDERSTORY TREES (DUE TO FPL EASEMENT) | | | | |
| ED | ELAEOCARPUS DECIPENS | JAPANESE BLUEBERRY | 1-1/2" CAL., 8' HT. X 3' SPR. | 5 |
| MF | MYRCIANTHES FRAGRANS | SIMPSON'S STOPPER | 1-1/2" CAL., 8' HT. X 3' SPR. | 5 |
| SMALL/MEDIUM SHRUBS | | | | |
| FM | FICUS MICROCARPA 'GREEN ISLAND' | 'GREEN ISLAND' FICUS | 3 GAL., 20" HT.x 18" SPR., 36" O.C., FULL | 6 |
| LARGE SHRUBS | | | | |
| CI | CHRYSOBALANUS ICACO 'RED TIP' | 'RED TIP' COCOPLUM | 3 GAL., 24" HT.x 18" SPR., 36" O.C., FULL | 211 |

PLANTING AREA FOR TREES SHALL BE 5'x 5' MIN.

LANDSCAPE NOTES:

- ALL PROPOSED PLANT MATERIAL SHALL BE FLORIDA #1 OR BETTER, AS DEFINED IN GRADES AND STANDARDS FOR NURSERY PLANTS, STATE PLANT BOARD OF FLORIDA, LATEST EDITION.
- SIZES SHOWN FOR PLANT MATERIAL ON THE PLAN ARE CONSIDERED MINIMUM. PLANT MATERIAL SHALL MEET OR EXCEED THESE MINIMUM REQUIREMENTS FOR BOTH HEIGHT AND SPREAD. ANY OTHER REQUIREMENTS FOR SPECIFIC SHAPE OR EFFECT AS NOTED ON THE PLAN SHALL ALSO BE REQUIRED FOR ACCEPTANCE.
- ALL PLANT BEDS SHALL BE MULCHED WITH 3" DEPTH OF 'FLORIMULCH' OR APPROVED EQUAL.
- TOP 12" OF SOIL WITHIN PLANT BEDS SHALL BE 'FIRST CUT' AND BE SUITABLE FOR PROPOSED PLANT MATERIAL WITH REGARDS TO pH, SOIL TEXTURE, SOIL STRUCTURE, AND SEASONAL HIGH WATER TABLE.
- ALL DELETERIOUS MATERIALS SHALL BE REMOVED FROM LANDSCAPE AREAS AND THEN BACKFILLED WITH SUITABLE SOILS.
- ALL OPEN DISTURBED LANDSCAPE AREAS SHALL BE SODDED WITH BAHIA 'ARGENTINE'.
- MAINTAIN REQUIRED CLEARANCES AT ALL REQUIRED VISIBILITY TRIANGLES, HYDRANTS, UTILITIES, TRANSFORMERS, ETC.
- NO TREES SHALL BE PLANTED IN WET RETENTION PONDS OR DRAINAGE MAINTENANCE EASEMENTS. TREES AND SHRUBS SHALL BE INSTALLED AT LEAST FIVE FEET AWAY FROM THE FLOW LINE OF A SWALE. A MINIMUM BUFFER WIDTH OF FIVE FEET, OR AT LEAST HALF THE MINIMUM REQUIRED BUFFER WIDTH, SHALL BE PROVIDED OUTSIDE OF ANY REQUIRED EASEMENTS.
- EXISTING PLANT MATERIAL TO REMAIN WHERE POSSIBLE AND SHALL COUNT TOWARDS THE LANDSCAPE REQUIREMENTS IF COMPLIANT. ALL EXISTING TREES SHOWN ON LANDSCAPE PLAN ARE TO REMAIN AND BE BARRICADED DURING CONSTRUCTION PER DETAIL ON SHT L-2.
- NO PROTECTED TREES SHALL BE REMOVED OR PRUNED WITHIN THE PROJECT AREA. TREES PREVIOUSLY INSTALLED OR PRESERVED AS A PART OF THE OVERALL VENETIAN PUD PERMIT SHALL SATISFY REQUIREMENTS FOR PROJECT AREA AC. TREE CALCULATIONS.

IRRIGATION NOTES:

1. ALL PROPOSED TREES AND SHRUBS SHALL BE IRRIGATED BY A 100% AUTOMATIC SYSTEM.
 2. IRRIGATION SYSTEM SHALL BE CAPABLE OF SUPPLYING AN AVERAGE OF 1" OF WATER PER WEEK WITHIN WATERING RESTRICTIONS AS APPLICABLE.
 3. IRRIGATION SYSTEM SHALL NOT BE INSTALLED THROUGH EXISTING PLANT COMMUNITIES.
 4. IRRIGATION SPRINKLER ZONES SHALL BE SEPARATED FOR HIGH AND LOW WATER REQUIREMENTS AND OPERATING ON DIFFERENT WATERING CYCLES.
 5. IRRIGATION OVERTHROW TO IMPERVIOUS AND NATURAL AREAS TO BE MINIMIZED.
 6. A RAIN SENSOR SHALL BE INSTALLED WITH THE IRRIGATION CONTROL SYSTEM.
 7. IRRIGATION PIPING INSTALLED UNDER ROADS AND SIDEWALKS SHALL BE IN SCHEDULE 40 PVC SLEEVING AT 2X THE PIPE SIZE.
 8. LANDSCAPE BEDS SHALL BE FULLY IRRIGATED WITH DRIP TUBE TO PROVIDE 100% COVERAGE.
- ALL PROPOSED TREES AND PALMS SHALL BE IRRIGATED WITH TREE BUBBLERS.

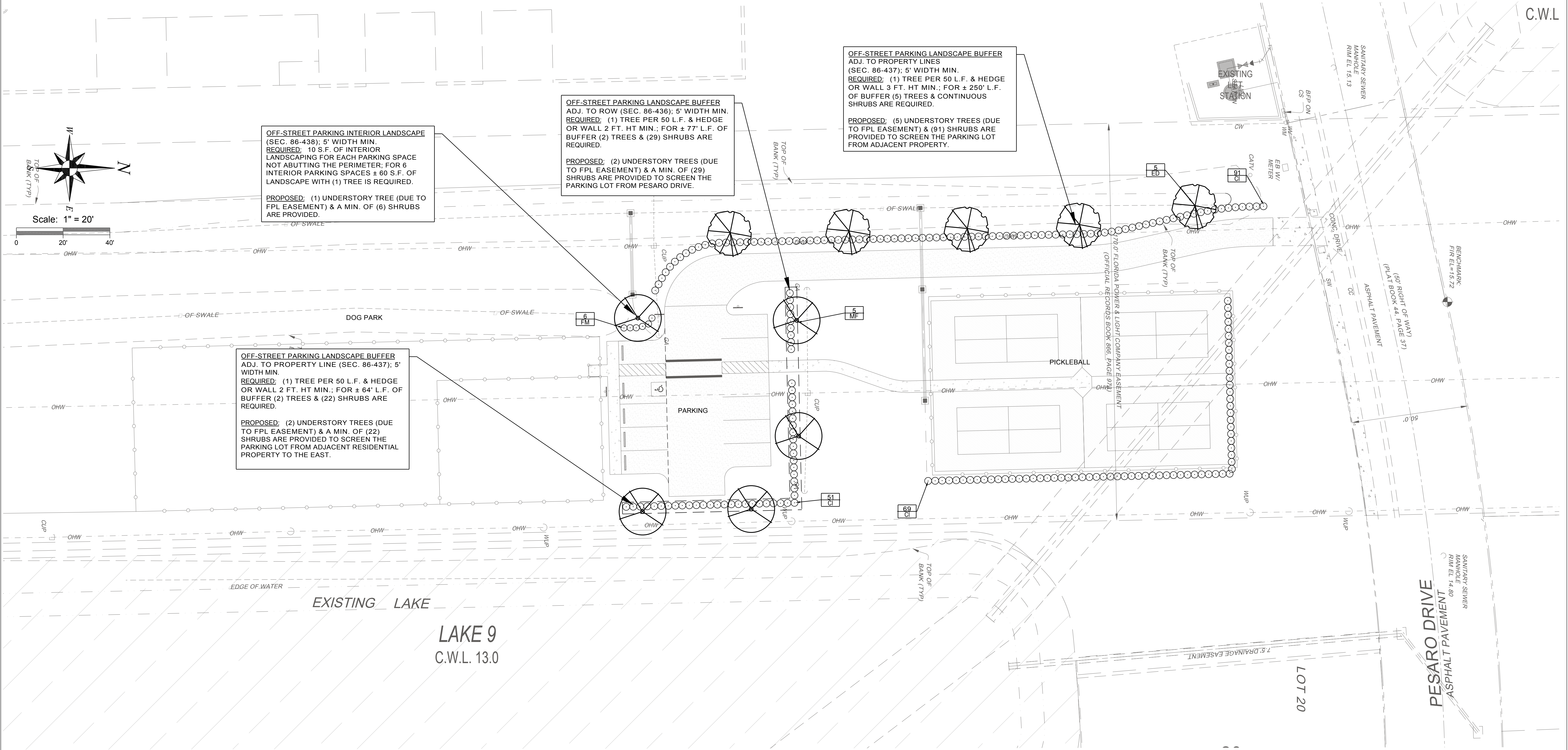

| REVISIONS | | PREPARED FOR: | PREPARED BY: | Date | LANDSCAPE PLAN | Sheet |
|--------------------------|--|---|--|--|---|-------|
| DATE | DESCRIPTION | | | | | |
| 10.10.2020 10.10.2020 | REMOVE SIDEWALK, WHEELSTOPS & REV. ASPHALT ROAD HATCH REV. PER CITY REVIEW COMMENTS | | | | | |
| | | VENETIAN COMMUNITY DEVELOPMENT DISTRICT | Peter F. Keenan RLA, LLC Landscape Architect Certified Arborist LEED AP 12260 Longview Lake Cir, Bradenton, Florida 34211 Ph: (941) 356-2746 Email: keenanp33@yahoo.com | 08.22.2020 Peter F. Keenan, R.L.A. FL Registration No. LA0001755 | Dog Park / Pickleball Courts VENETIAN GOLF & COUNTRY CLUB CITY OF VENICE, FLORIDA | L-1 |

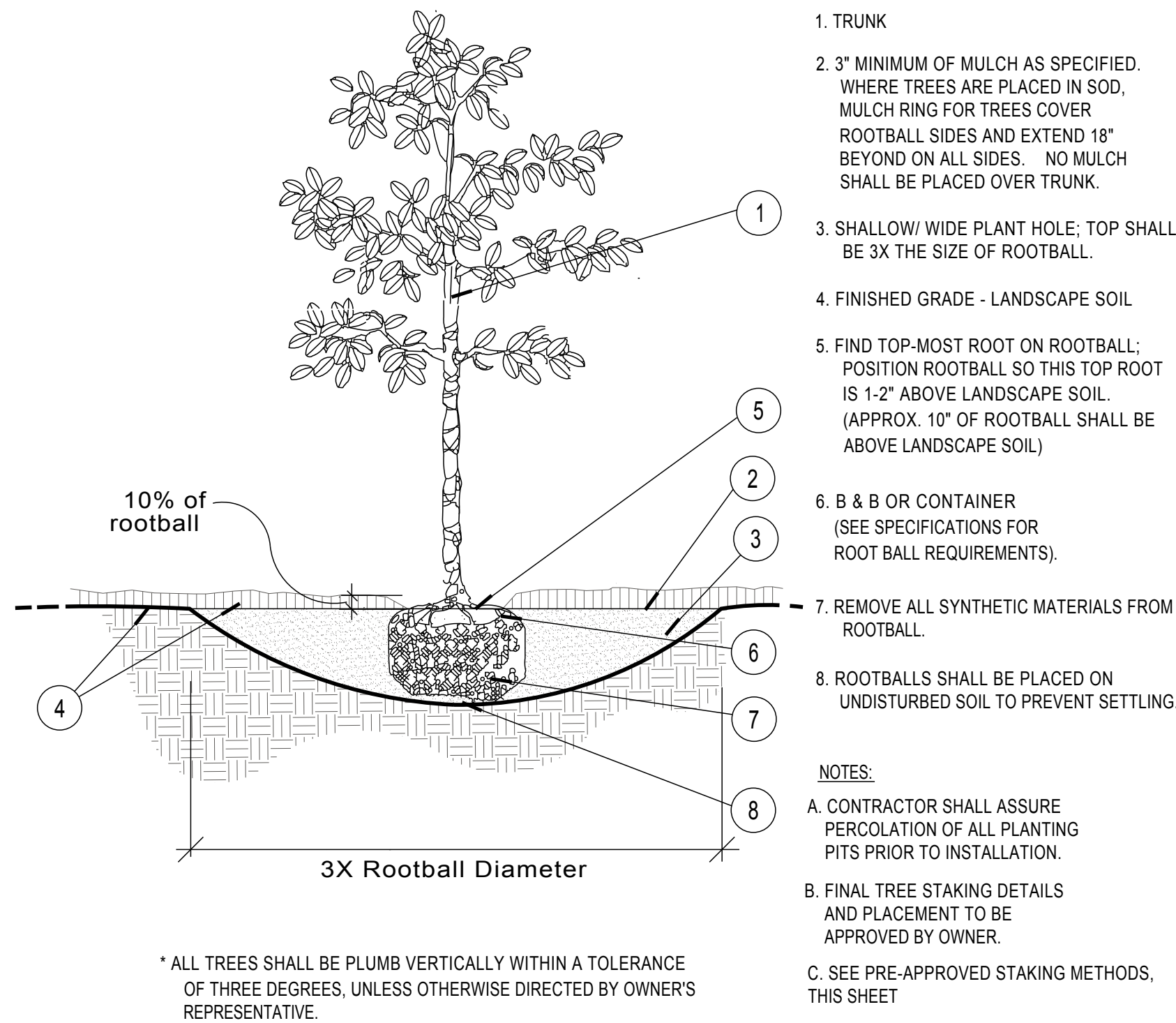

Tree Planting

SECTION

NTS

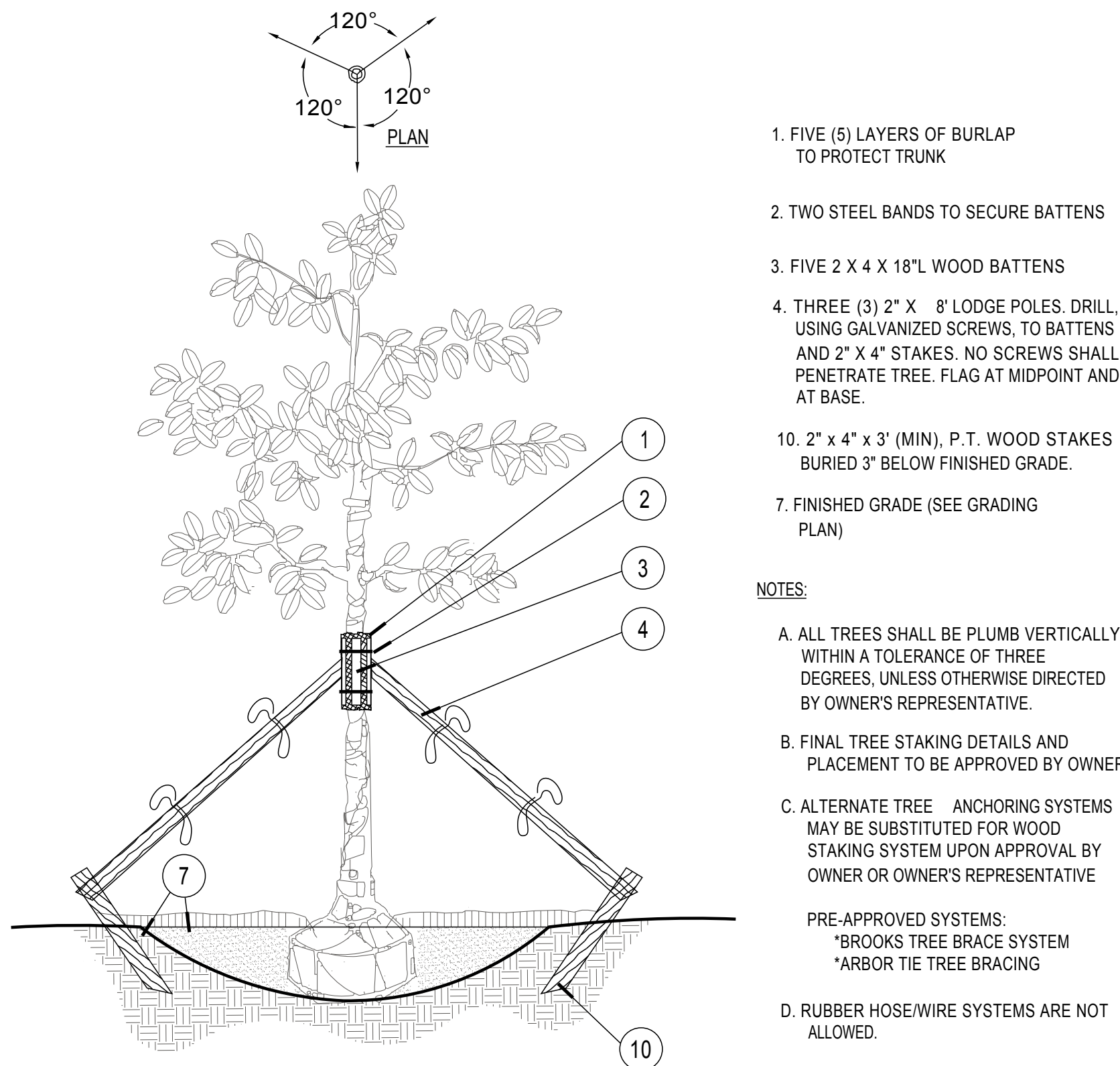

Tree Staking

SECTION

NTS

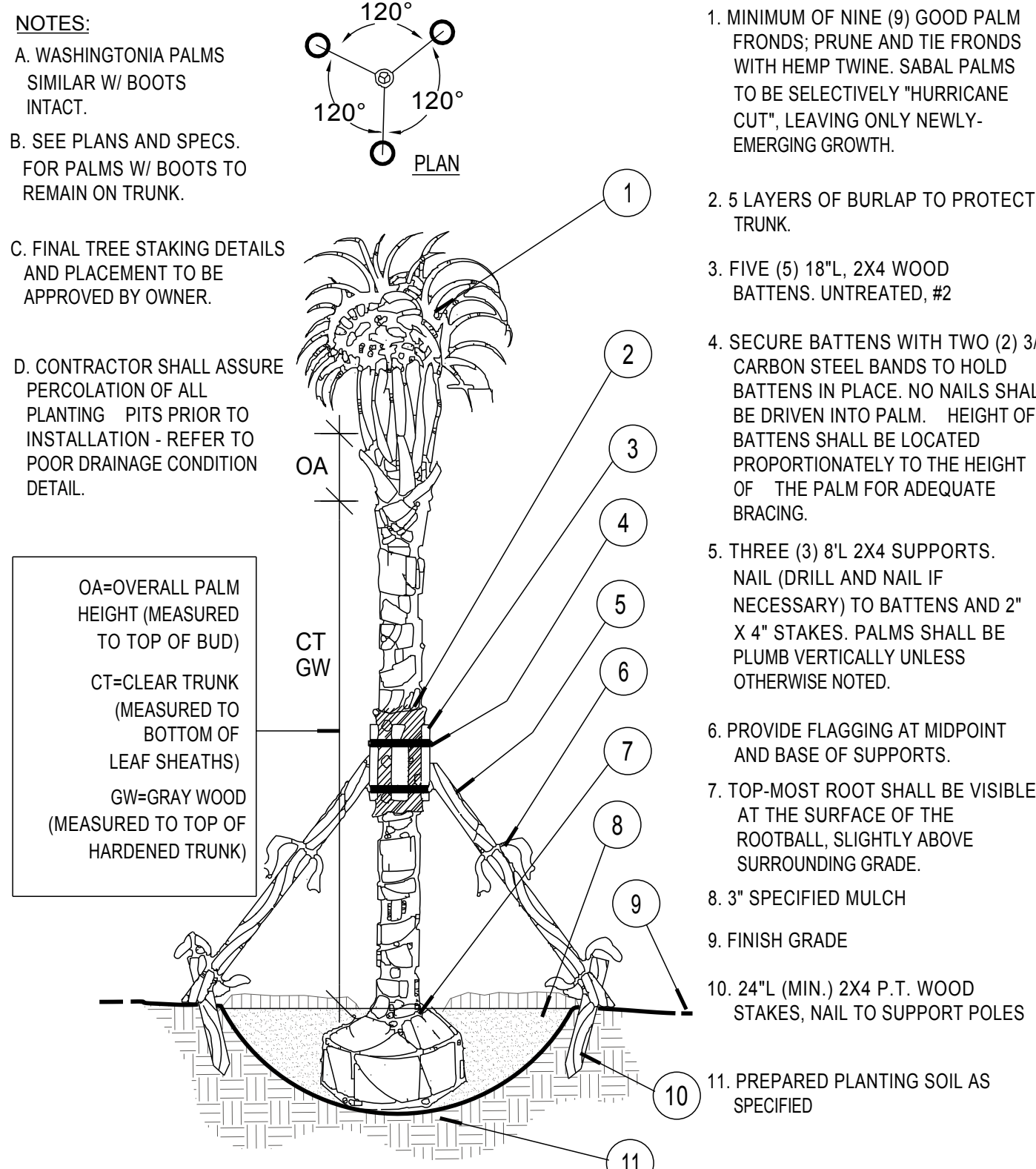

Palm Planting and Staking

SECTION

NTS

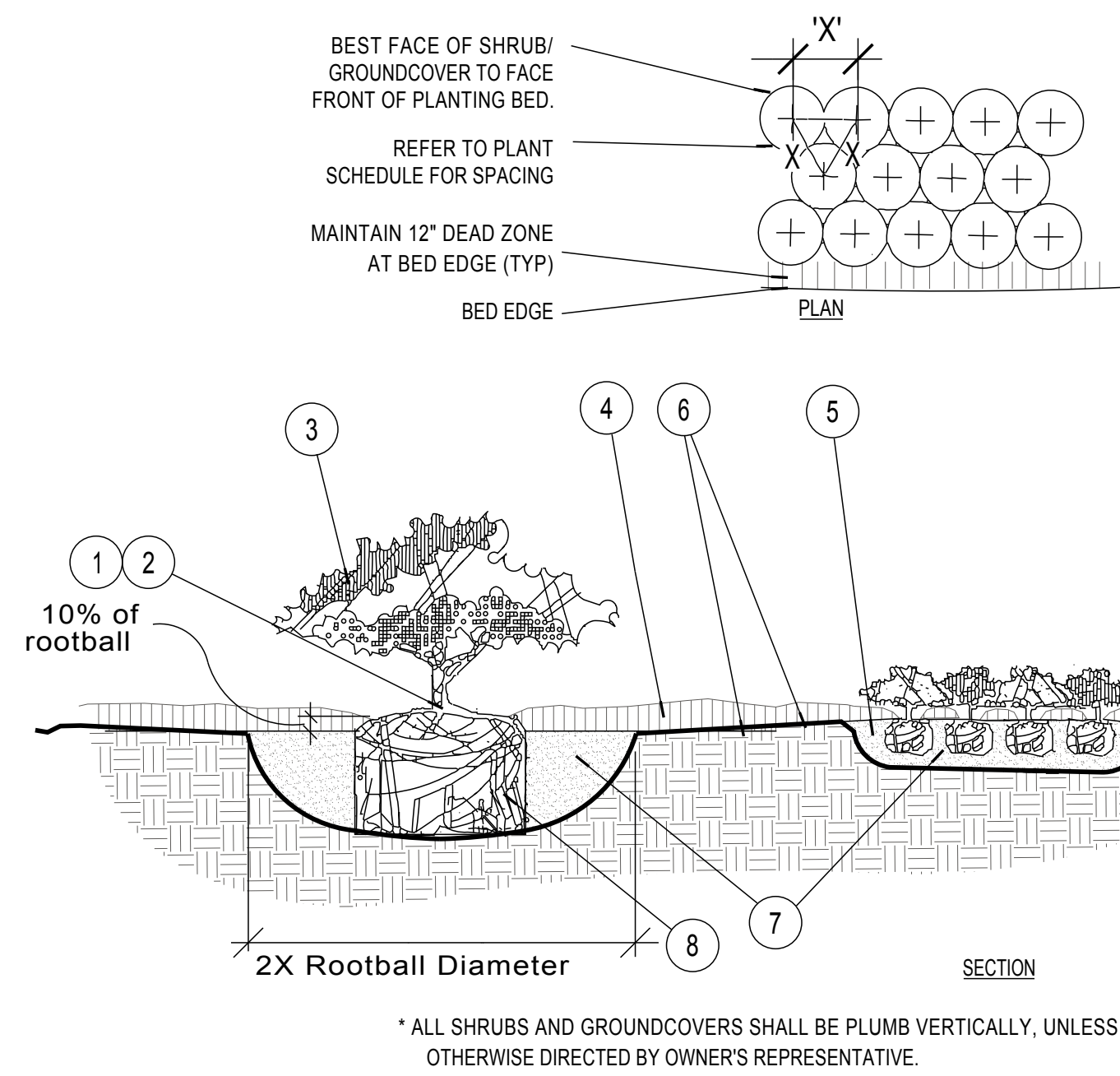

Shrub / Groundcover Planting

PLAN/SECTION

NTS

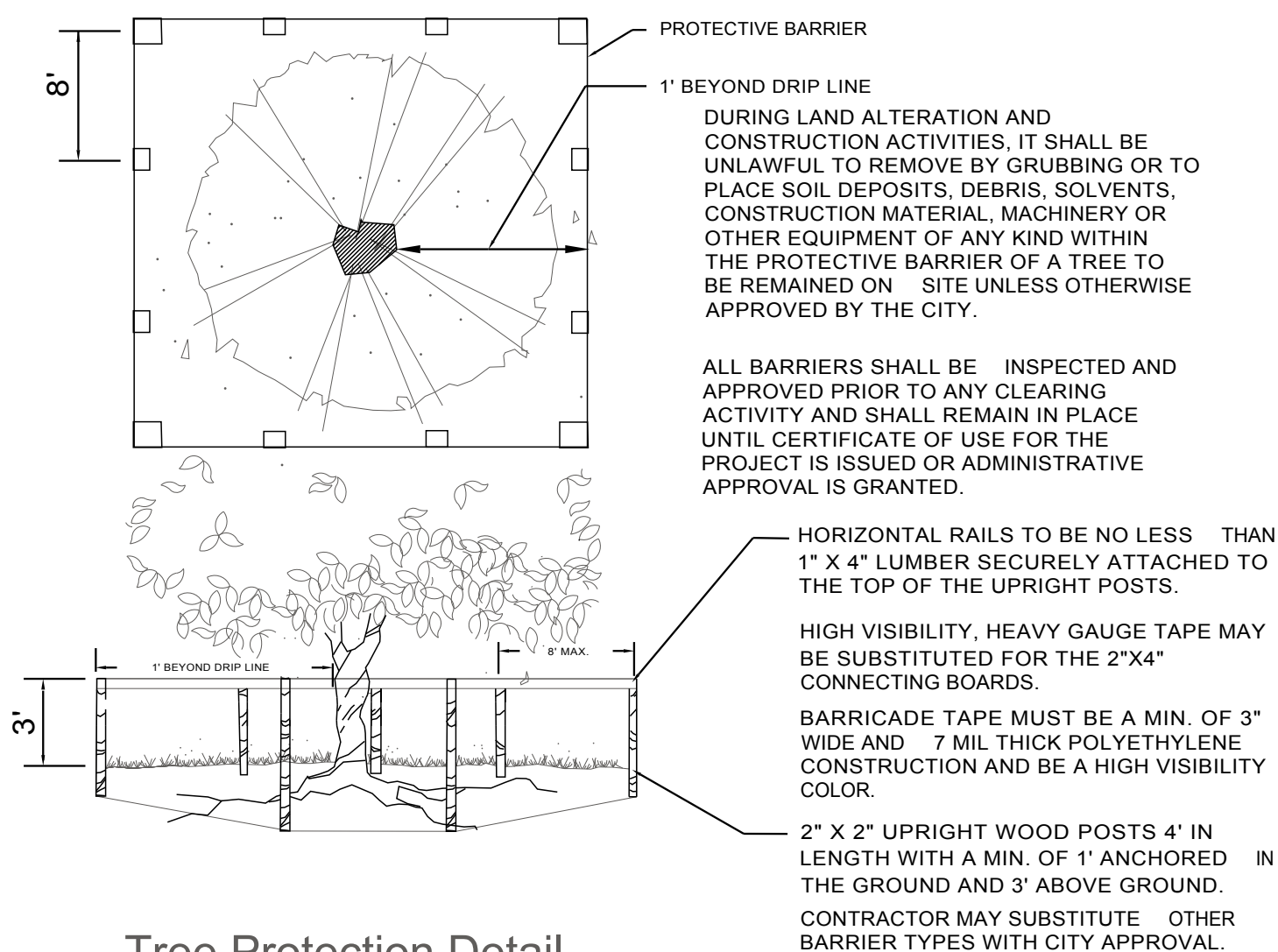

Tree Protection Detail

NTS

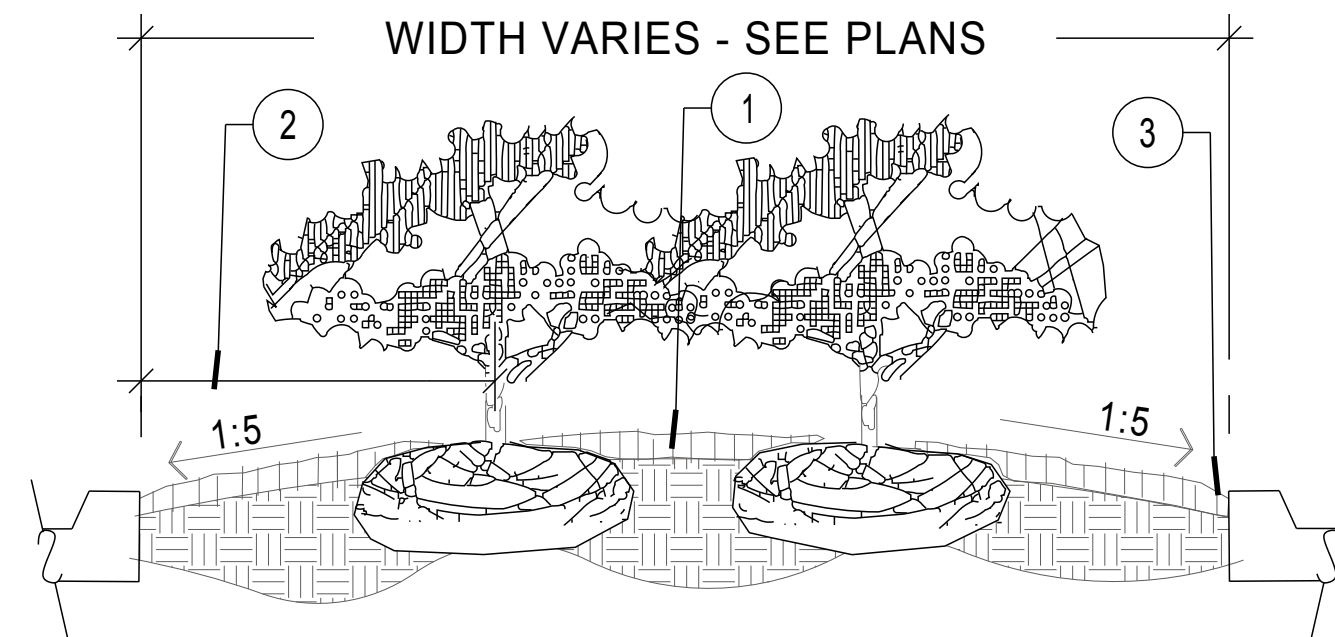

Planted Parking Lot Islands / Medians

SECTION

NTS

| REVISIONS | | PREPARED FOR: | PREPARED BY: | Date | | LANDSCAPE DETAILS | Sheet |
|------------|---|---|--|--|--|---|-------|
| DATE | DESCRIPTION | | | 08.22.2020 | | | |
| | | VENETIAN COMMUNITY DEVELOPMENT DISTRICT | Peter F. Keenan RLA, LLC Landscape Architect Certified Arborist LEED AP 12260 Longview Lake Cir, Bradenton, Florida 34211 Ph: (941) 356-2746 Email: keenanp33@yahoo.com | <div>Peter F. Keenan, R.L.A. FL Registration No. LA0001755</div> | | Dog Park / Pickleball Courts VENETIAN GOLF & COUNTRY CLUB CITY OF VENICE, FLORIDA | L-2 |
| | | | | | | | |
| | | | | | | | |
| 10.10.2020 | REMOVE SIDEWALK, WHEELSTOPS & REV. ASPHALT ROAD HATCH | | | | | | |
| 10.10.2020 | REV. PER CITY REVIEW COMMENTS | | | | | | |