

Plotted By: Kimmey-Horn and Associates, Inc. The Woods at Venice, Aliso, Sheet Set: Woods at Venice - Overall - December 07, 2017 - 02:01:00pm - R:\SAR-Civil\048119141 - The Woods at Venice\CAD\PlanSheets\LS-1 LANDSCAPE PLAN.dwg  
This document, together with the concepts and designs presented herein, is intended only for the specific purpose and client for which it was prepared. Review and/or improper reliance on this document without written authorization and adaptation by Kimmey-Horn and Associates, Inc. shall be without liability to Kimmey-Horn and Associates, Inc.

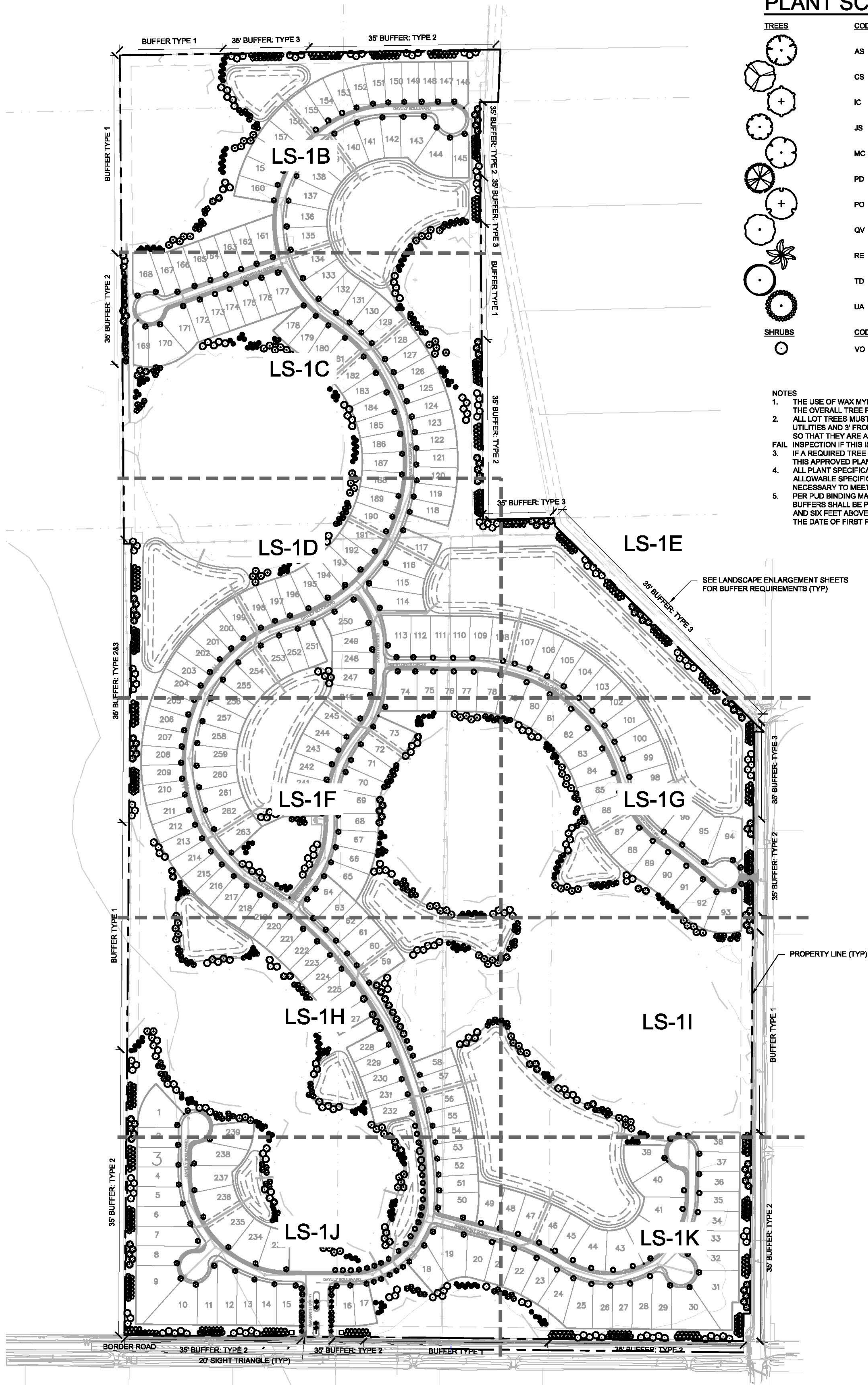

### PLANT SCHEDULE

TREES									
	CODE	QTY	BOTANICAL NAME	COMMON NAME	CONT	CAL	HT	SPRD	
	AS	109	ACER RUBRUM 'SUMMER RED'	SUMMER RED RED MAPLE	FG	3" CAL MIN	10' HT MIN	4' MIN	
	CS	337	CONOCARPUS ERECTUS 'SERICEUS'	SILVER BUTTONWOOD	FG	2" CAL OA	6' HT MIN	30" MIN	
	IC	374	ILEX CASSINE	DAHON HOLLY	FG	2" CAL MIN	6' HT MIN	22" MIN	
	JS	244	JUNIPERUS SILICICOLA	SOUTHERN RED CEDAR	FG	2" CAL MIN	6' HT MIN	22" MIN	
	MC	29	MYRICA CERIFERA	WAX MYRTLE	FG	2" CAL OA	6' HT MIN	30" MIN	
	PD	298	PINUS ELLIOTTI 'DENSE'	SLASH PINE	FG	3" CAL MIN	10' HT MIN	54" MIN	
	PO	106	PLATANUS OCCIDENTALIS	AMERICAN SYCAMORE	FG	3" CAL MIN	10' HT MIN	54" MIN	
	QV	118	QUERCUS VIRGINIANA	SOUTHERN LIVE OAK	FG	3" CAL MIN	10' HT MIN	54" MIN	
	RE	17	ROYSTONEA ELATA	FLORIDA ROYAL PALM	FG	HEAVY	16' GW MATCHED		
	TD	136	TAXODIUM DISTICHUM	BALD CYPRESS	FG	3" CAL MIN	10' HT MIN	28" MIN	
	UA	51	ULMUS ALATA	WINGED ELM	FG	3" CAL MIN	10' HT MIN	54" MIN	
	SHRUBS								
	CODE	QTY	BOTANICAL NAME	COMMON NAME	CONT	SPACING	SIZE		
	VO	758	VIBURNUM OBOVATUM	WALTER'S VIBURNUM	3 GAL	36" OC	2' HT MIN.		

- NOTES
1. THE USE OF WAX MYRTLE AND CABBAGE PALM SPECIES MAY ONLY ACCOUNT FOR A TOTAL OF 25% OF THE OVERALL TREE PLANTING REQUIRED.
  2. ALL LOT TREES MUST BE LOCATED A MINIMUM OF 6' FROM ALL ABOVE OR BELOW GROUND UTILITIES AND 3' FROM ALL PROPERTY AND LOT LINES. LOT TREES MUST BE APPROPRIATELY SIZED SO THAT THEY ARE ABLE TO MATURE FREELY PER CITY OF VENICE CODE REQUIREMENTS. LOTS WILL FAIL INSPECTION IF THIS IS NOT FOLLOWED.
  3. IF A REQUIRED TREE IS REMOVED, IT SHALL BE REPLACED WITH A TREE SPECIES SELECTED FROM THIS APPROVED PLANT LIST.
  4. ALL PLANT SPECIFICATIONS IN THE PLANT SCHEDULE SHALL BE CONSIDERED THE MINIMUM ALLOWABLE SPECIFICATIONS. CONTRACTOR SHALL PROCURE PLANT MATERIALS AND UPSIZE AS NECESSARY TO MEET THE MOST STRINGENT SPECIFICATION.
  5. PER PUD BINDING MASTER PLAN, ALL BUFFERS ARE DESIGNED TO BE 80 PERCENT OPAQUE. BUFFERS SHALL BE PLANTED AND MAINTAINED TO BE 80 PERCENT OR MORE OPAQUE BETWEEN TWO AND SIX FEET ABOVE AVERAGE GROUND LEVEL WHEN VIEWED HORIZONTALLY WITH 12 MONTHS OF THE DATE OF FIRST PLANTING.

### LANDSCAPE CALCULATIONS

	REQUIRED	PROVIDED
<b>BUFFER TYPE 1</b> ADJACENT TO EXISTING WETLAND - EXISTING VEGETATION TO BE PRESERVED/NO ADDITIONAL PLANTING REQUIRED PUD MASTER PLAN ORD. NO. 2015-15	SEE PLAN	SEE PLAN
<b>BUFFER TYPE 2 &amp; 3</b> ADJACENT TO LOTS AND RETENTION PONDS 35' WIDTH + 6' HT OPAQUE FENCE OR WALL (TBD) + 1 SHRUB PER 10 LF 1 CANOPY TREE OR EVERGREEN TREE / 25 LF NOTE: EXISTING NON-INVASIVE UNDERSTORY VEGETATION TO REMAIN. PUD MASTER PLAN ORD. NO. 2015-15	SEE PLAN CALLOUTS	SEE PLAN CALLOUTS
<b>LOT TREES WITHIN OR ADJACENT TO ROW</b> PUD MASTER PLAN ORD. NO. 2015-15 1 TREE PER LOT WITHIN OR ADJACENT TO ROW	SEE PLAN	SEE PLAN
<b>TREE REPLACEMENT</b> PUD MASTER PLAN ORD. NO. 2015-15 1 TREE / 2000 SF OF PARCEL	6,519,114 SF (TOTAL SITE) - 1,963,208 SF (WETLANDS) 4,555,906 SF / 2000 SF = 2,278 TREES	478 LOT TREES (BUILDER TO PROVIDE 2 PER LOT ON 239 LOTS) +1,800 TREES ACROSS SITE (INCLUDING BUFFERS AND STREET TREES) 2,278 TREES

### TYPICAL BUFFERS

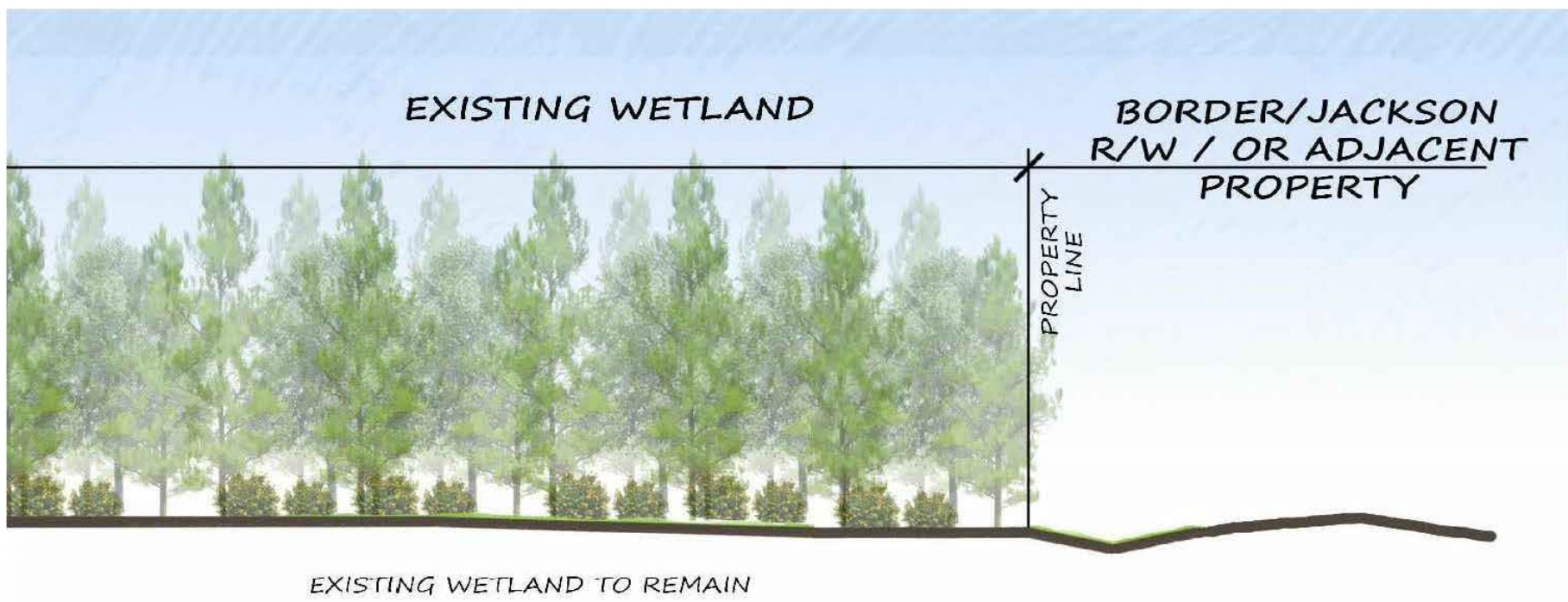

1 TYPE 1 - BUFFER ADJACENT TO EXISTING WETLAND  
LS-1A NTS 048-141-53

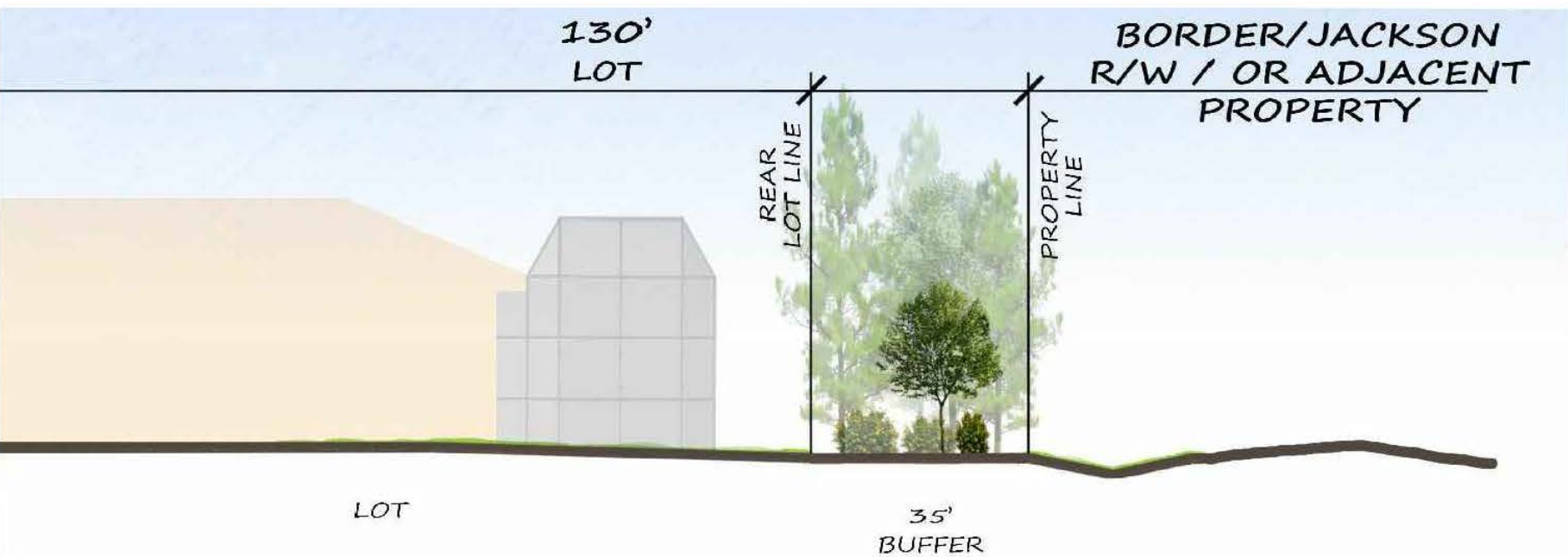

2 TYPE 2 - BUFFER ADJACENT TO LOT  
LS-1A NTS 048-141-54

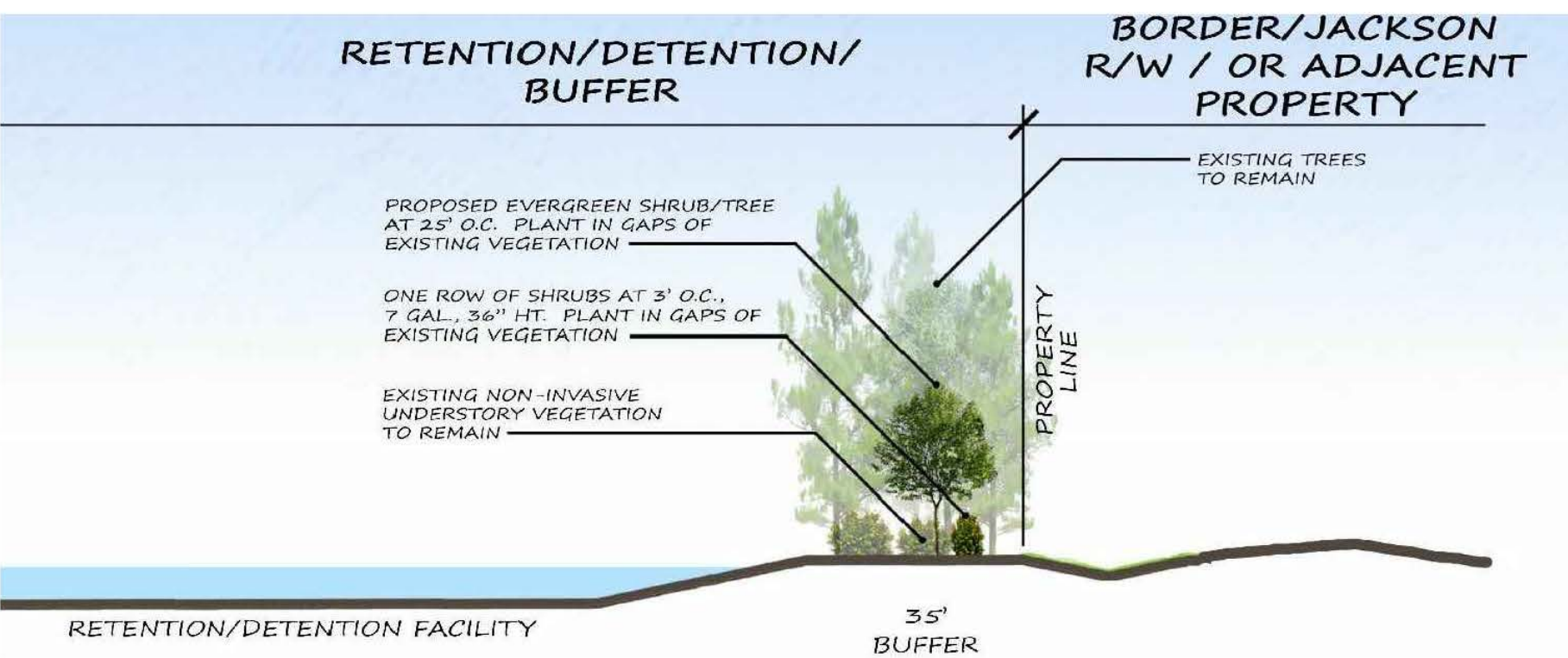

3 TYPE 3 - BUFFER ADJACENT TO RETENTION/DETENTION  
LS-1A NTS 048-141-55

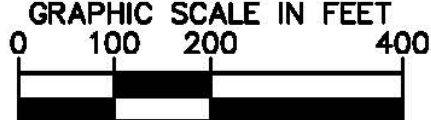
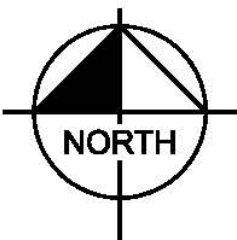

CALL 2 WORKING DAYS  
BEFORE YOU DIG  
IT'S THE LAW!  
DIAL 811  
Know what's below.  
Call before you dig.  
SUNSHINE STATE ONE CALL OF FLORIDA, INC.

**Kimley»Horn**

© 2017 KIMLEY-HORN AND ASSOCIATES, INC.  
1777 MAIN STREET, SUITE 200, SARASOTA, FL 34236  
PHONE: 941-379-7600  
WWW.KIMLEY-HORN.COM CA 00000696

ARCHITECT  
D. CRAWFORD  
LA6667207  
STATE OF  
FLORIDA  
REGISTERED

KHA PROJECT  
048119141  
DATE  
NOV 2017  
SCALE AS SHOWN  
DESIGNED BY PMH  
DRAWN BY JLL  
CHECKED BY TMS  
DATE: 12/17/2017

**OVERALL  
LANDSCAPE PLAN**

**WOODS AT VENICE**  
PREPARED FOR  
**BORDER ROAD  
INVESTMENTS, LLC**

FLORIDA  
CITY OF VENICE

SHEET NUMBER  
**LS-1A**

REVISIONS  
No. DATE BY



Plotted By: Harrison, Alisa. Sheet Set: Woods of Venice. Layout: LS-B LA PLAN. December 07, 2017 02:01:58pm. K:\SAP. Civil\048119141 - The Woods of Venice\CAD\PlanSheets\LS-B LANDSCAPE PLAN.dwg

This document, together with the concepts and designs presented herein, is intended only for the specific purpose and client for which it was prepared. Reuse of and improper reliance on this document without written authorization and adaptation by Kimley-Horn and Associates, Inc. shall be without liability to Kimley-Horn and Associates, Inc.

ADJACENT TO EXISTING WETLAND - EXISTING VEGETATION TO BE PRESERVED  
NO ADDITIONAL PLANTING REQUIRED

ADJACENT TO EXISTING WETLAND - EXISTING VEGETATION TO BE PRESERVED  
NO ADDITIONAL PLANTING REQUIRED

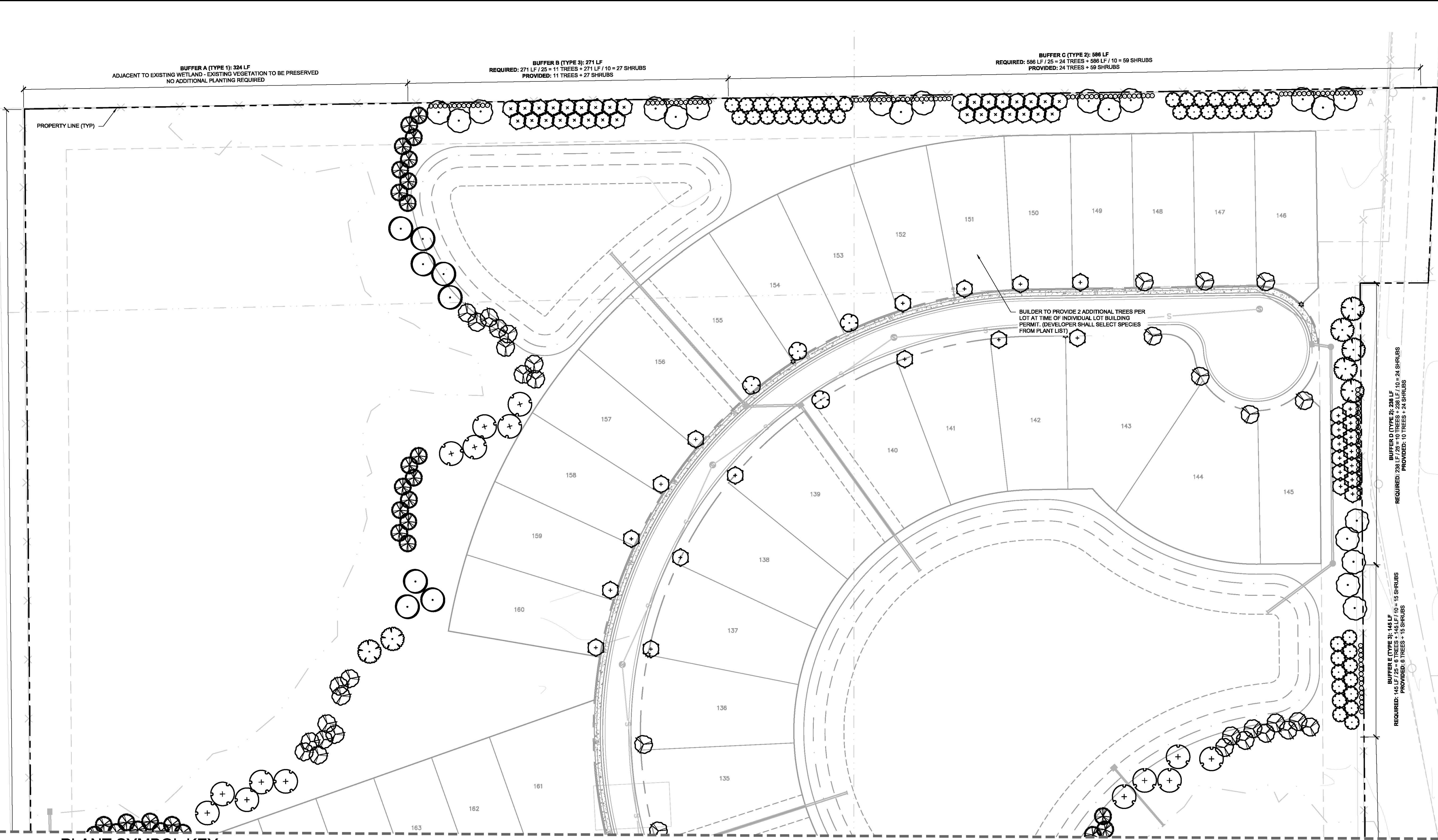

PLANT SYMBOL KEY

TREES	CODE	COMMON NAME	SHRUBS	CODE	COMMON NAME
	AS	SUMMER RED RED MAPLE		VO	WALTER'S VIBURNUM
	CS	SILVER BUTTONWOOD			
	IC	DAHOO HOLLY			
	JS	SOUTHERN RED CEDAR			
	MC	WAX MYRTLE			
	PD	SLASH PINE			
	PO	AMERICAN SYCAMORE			
	QV	SOUTHERN LIVE OAK			
	RE	FLORIDA ROYAL PALM			
	TD	BALD CYPRESS			
	UA	WINGED ELM			

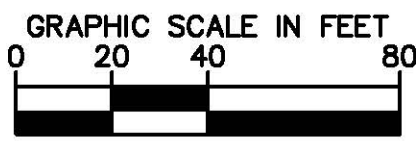
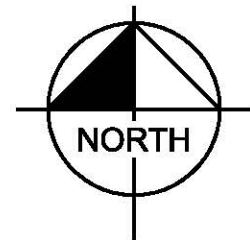

CALL 2 WORKING DAYS  
BEFORE YOU DIG

IT'S THE LAW!  
DIAL 811

Know what's below.  
Call before you dig.

SUNSHINE STATE ONE CALL OF FLORIDA, INC.

WOODS AT VENICE  
PREPARED FOR  
BORDER ROAD  
INVESTMENTS, LLC

FLORIDA  
CITY OF VENICE

SHEET NUMBER  
LS-1B

LANDSCAPE PLAN

KHA PROJECT  
048119141

DATE  
NOV 2017

SCALE AS SHOWN

DESIGNED BY PMH

DRAWN BY JLL

CHECKED BY TMS

DATE: 12/17/2017

Kimley»Horn

© 2017 KIMLEY-HORN AND ASSOCIATES, INC.  
1777 MAIN STREET, SUITE 200, SARASOTA, FL 34236  
PHONE: 941-379-7600  
WWW.KIMLEY-HORN.COM CA 00000696

REGISTERED  
LANDSCAPE ARCHITECT  
D. CLAWFALGIONE  
LA6697207  
STATE OF  
FLORIDA

REVISIONS

No.

DATE

BY



Plotted By: Harrison, Alisa. Sheet Set: Woods at Venice. Layout: LS-C-LA PLAN. December 07, 2017. 02:01:33pm. K:\SAR\_Civil\048119141 - The Woods at Venice\CAD\PlanSheets\LS-1 LANDSCAPE PLAN.dwg  
This document, together with the concepts and designs presented herein, is intended only for the specific purpose and client for which it was prepared. Reuse of and improper reliance on this document without written authorization and adaptation by Kimley-Horn and Associates, Inc. shall be without liability to Kimley-Horn and Associates, Inc.



PLANT SYMBOL KEY

TREES		TREES	
CODE	COMMON NAME	CODE	COMMON NAME
AS	SUMMER RED RED MAPLE	RE	FLORIDA ROYAL PALM
CS	SILVER BUTTONWOOD	TD	BALD CYPRESS
IC	DAHON HOLLY	UA	WINGED ELM
JS	SOUTHERN RED CEDAR	VO	WALTER'S VIBURNUM
MC	WAX MYRTLE		
PD	SLASH PINE		
PO	AMERICAN SYCAMORE		
QV	SOUTHERN LIVE OAK		

SHRUBS	
CODE	COMMON NAME

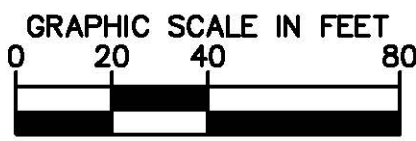
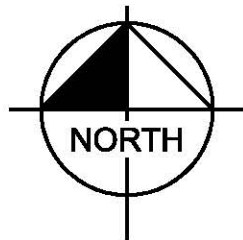

CALL 2 WORKING DAYS BEFORE YOU DIG  
IT'S THE LAW! DIAL 811  
Know what's below. Call before you dig.  
SUNSHINE STATE ONE CALL OF FLORIDA, INC.

WOODS AT VENICE  
PREPARED FOR  
BORDER ROAD  
INVESTMENTS, LLC

LANDSCAPE PLAN

KHA PROJECT	048119141
DATE	NOV 2017
SCALE	AS SHOWN
DESIGNED BY	PMH
DRAWN BY	JLL
CHECKED BY	TMS

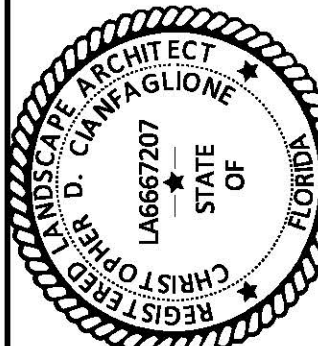



**Kimley»Horn**  
© 2017 KIMLEY-HORN AND ASSOCIATES, INC.  
1777 MAIN STREET, SUITE 200, SARASOTA, FL 34236  
PHONE: 941-379-7600  
WWW.KIMLEY-HORN.COM CA 00000696

REVISIONS	DATE	BY

SHEET NUMBER  
LS-1C

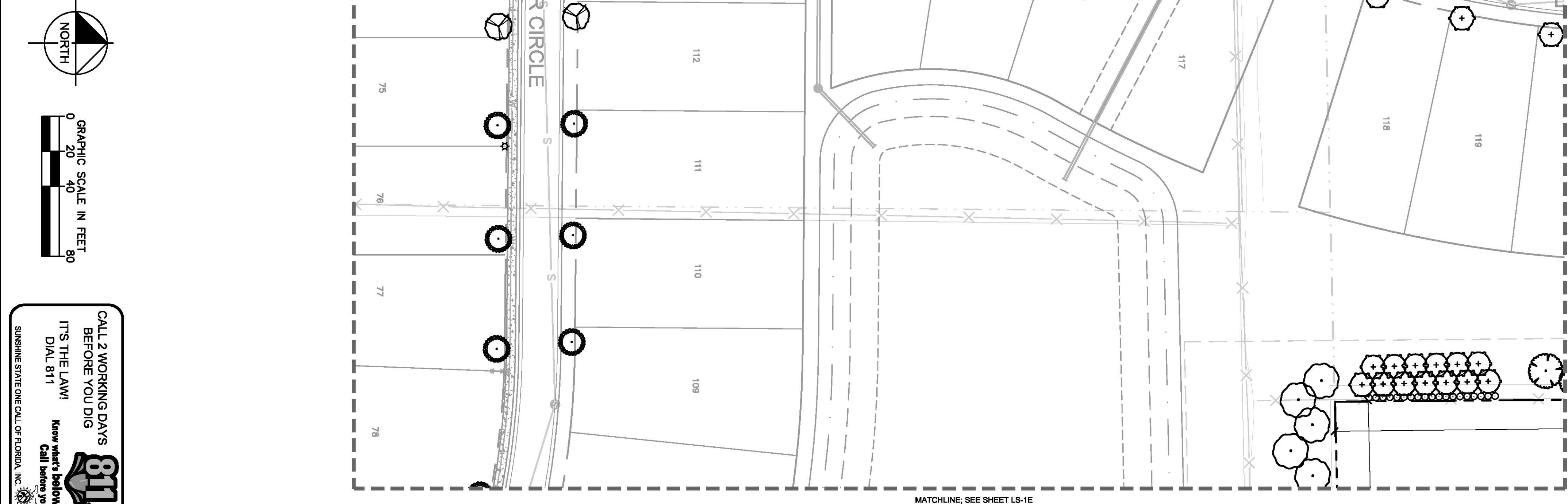



SHEET NUMBER <b>LS-1D</b>	<b>WOODS AT VENICE</b>	<b>LANDSCAPE PLAN</b>	KHA PROJECT 048119141		<b>Kimley»Horn</b>  © 2017 KIMLEY-HORN AND ASSOCIATES, INC. 1777 MAIN STREET, SUITE 200, SARASOTA, FL 34236 PHONE: 941-379-7600 WWW.KIMLEY-HORN.COM CA 0000696				
	PREPARED FOR		DATE NOV 2017						
	BORDER ROAD		SCALE AS SHOWN						
	INVESTMENTS, LLC		DESIGNED BY PMH						
	CITY OF VENICE		DRAWN BY JLL						
	FLORIDA		CHECKED BY TMS DATE: 12/7/2017						
						No.	REVISIONS	DATE	BY



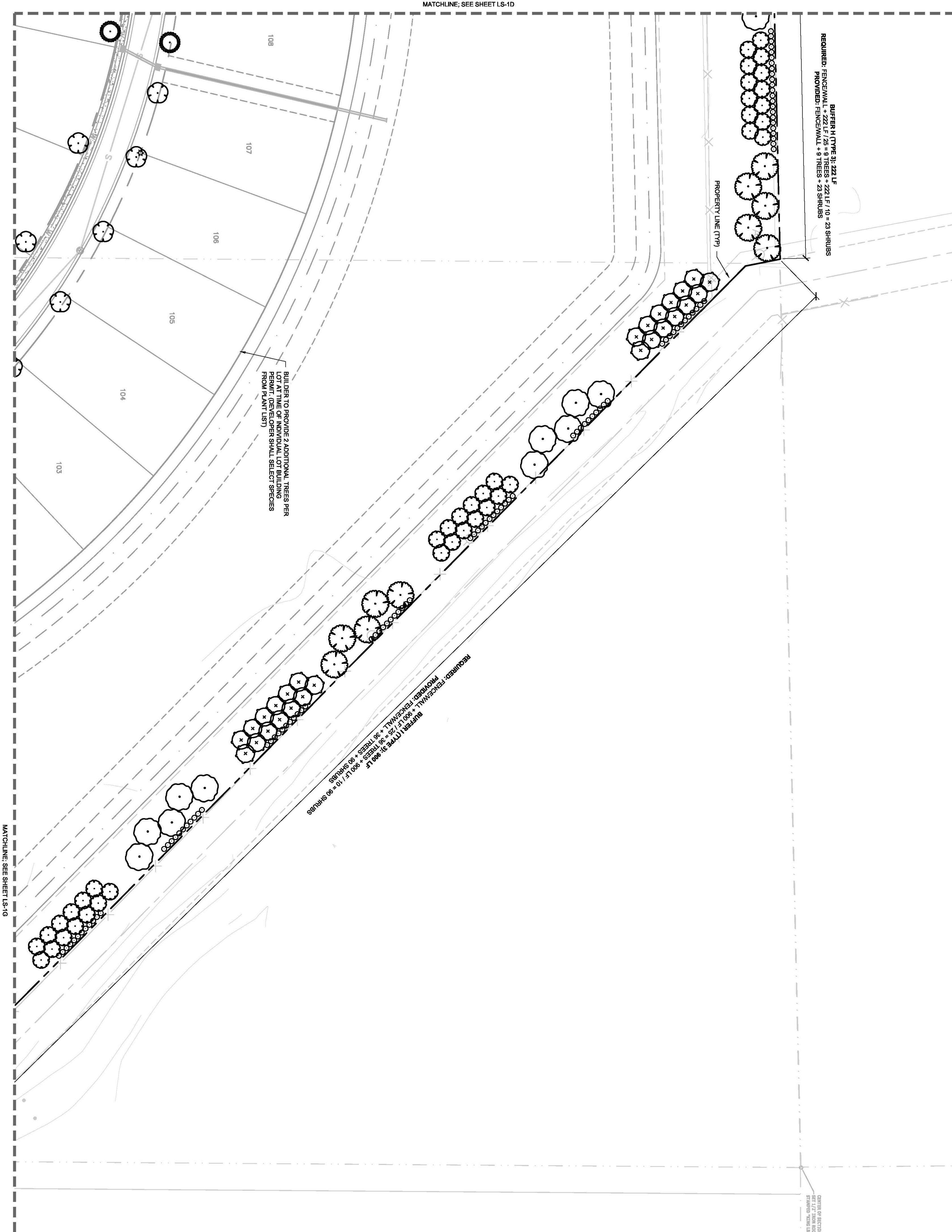

PLANT SYMBOL KEY	
TREES	
CODE	COMMON NAME
AS	SUMMER RED RED MAPLE
CS	SILVER BUTTWOOD
IC	DIABOLON HOLLY
JS	SOUTHERN RED CEDAR
MC	WAX MYRTLE
PD	SLASH PINE
PO	AMERICAN SYCAMORE
QV	SOUTHERN LIVE OAK
RE	FLORIDA ROYAL PALM
TD	BALD CYPRESS
UA	WINGED ELM
CODE	COMMON NAME
VO	WALTER'S VIBURNUM
SHRUBS	

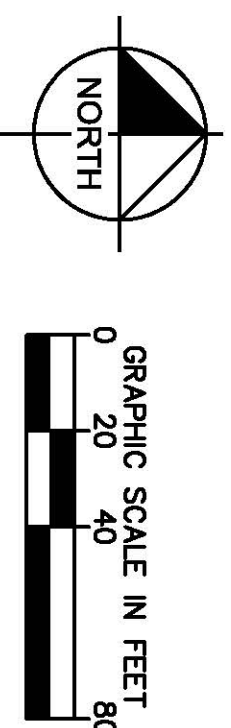

CALL 2 WORKING DAYS BEFORE YOU DIG IT'S THE LAW! DIAL 811

Know what's below. Call before you dig.

811

SUNSHINE STATE ONE CALL OF FLORIDA, INC.







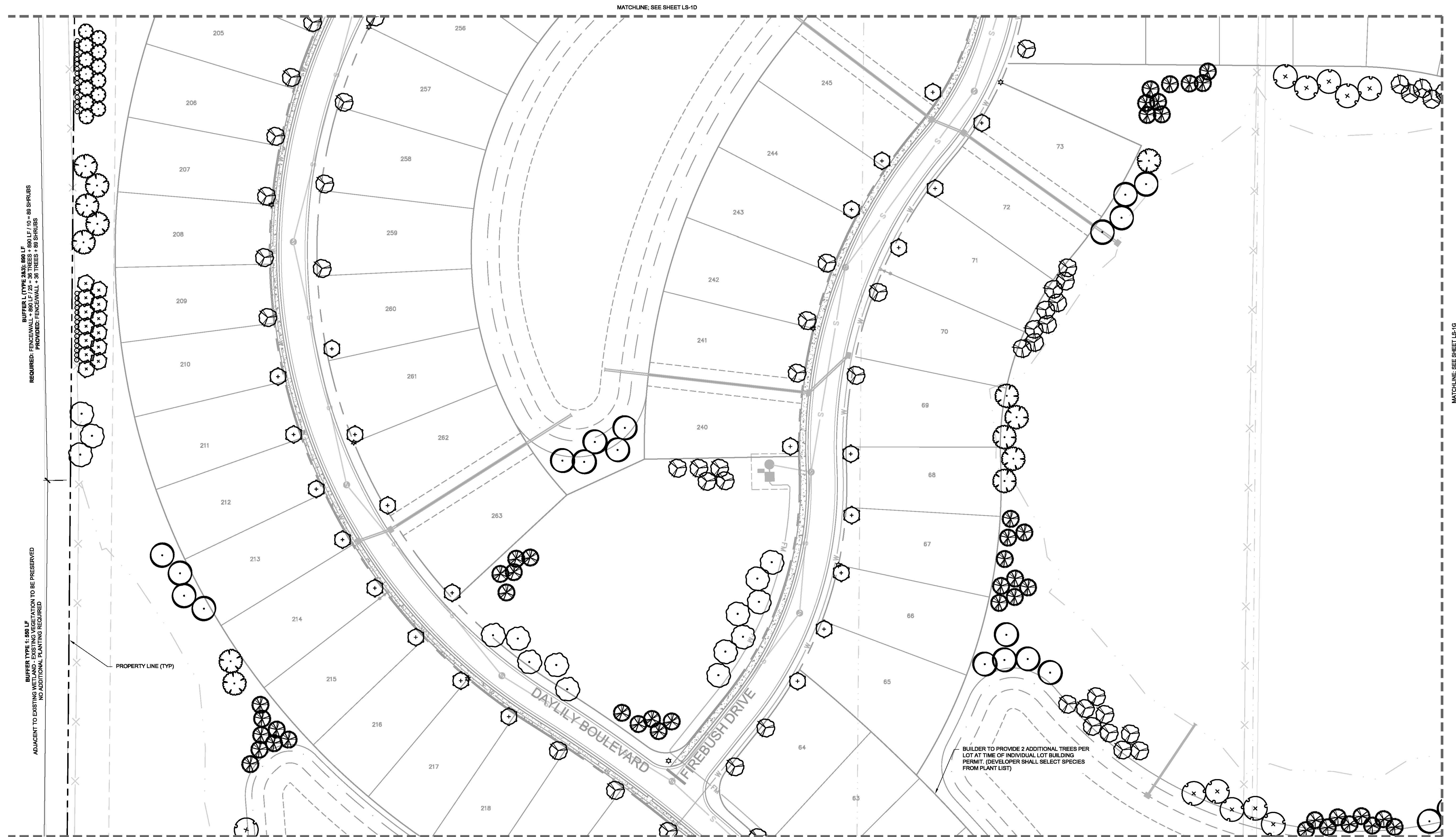





SHEET NUMBER <b>LS-1E</b>	<b>WOODS AT VENICE</b> PREPARED FOR <b>BORDER ROAD INVESTMENTS, LLC</b> CITY OF VENICE FLORIDA	<b>LANDSCAPE PLAN</b>	KHA PROJECT 048119141 DATE NOV 2017 SCALE AS SHOWN DESIGNED BY PMH DRAWN BY JLL CHECKED BY TMS	 DATE: 12/7/2017	<b>Kimley»Horn</b> © 2017 KIMLEY-HORN AND ASSOCIATES, INC. 1777 MAIN STREET, SUITE 200, SARASOTA, FL 34236 PHONE: 941-379-7600 WWW.KIMLEY-HORN.COM CA 00000696							
						No.	REVISIONS	DATE	BY			



Printed By: Harrison, Alisa  
Sheet Set: Woods of Venice, Layouts-F L A PLAN  
Date: 07/02/2023 02:02:23pm  
Project: Woods of Venice-CAD, PlanSheets\ S-1 LANDSCAPE PLAN.dwg  
User: K:\SAR\_Civil\048119141 - The Woods of Venice-CAD, PlanSheets\ S-1 LANDSCAPE PLAN.dwg  
This document, together with the concepts and designs presented herein, is intended only for the specific purpose and client for which it was prepared. It shall be without liability to Krimley-Horn and Associates, Inc. for any other use, reproduction, or adaptation by Krimley-Horn and Associates, Inc. without written authorization and adaptation by Krimley-Horn and Associates, Inc.



## PLANT SYMBOL KEY

<u>TREES</u>	<u>CODE</u>	<u>COMMON NAME</u>	<u>TREES</u>	<u>CODE</u>	<u>COMMON NAME</u>
	AS	SUMMER RED RED MAPLE		UA	WINGED ELM
	CS	SILVER BUTTONWOOD	<u>SHRUBS</u>	<u>CODE</u>	<u>COMMON NAME</u>
	IC	DAHOOH HOLLY		VO	WALTER'S VIBURNUM
	JS	SOUTHERN RED CEDAR			
	MC	WAX MYRTLE			
	PD	SLASH PINE			
	PO	AMERICAN SYCAMORE			
	QV	SOUTHERN LIVE OAK			
	RE	FLORIDA ROYAL PALM			
	TD	BALD CYPRESS			



**CALL 2 WORKING DAYS  
BEFORE YOU DIG**

**IT'S THE LAW!  
DIAL 811**

**Know what's below.  
Call before you dig.**

SUNSHINE STATE ONE CALL OF FLORIDA, INC.

**WOODS AT VENICE**  
**PREPARED FOR**  
**BORDER ROAD**  
**INVESTMENTS, LLC**

## LANDSCAPE PLAN

KHA PROJECT 048119141	DATE NOV 2017	SCALE AS SHOWN	DESIGNED BY PMH	DRAWN BY JLL	CHECKED BY TMS
--------------------------	------------------	----------------	-----------------	--------------	----------------

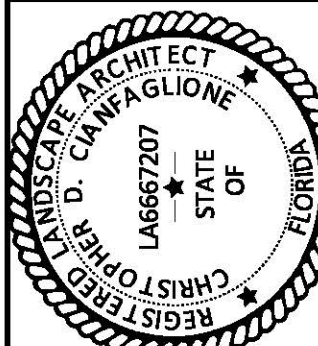

**Kimley»»Horn**

© 2017 KIMLEY-HORN AND ASSOCIATES, INC.  
1777 MAIN STREET, SUITE 200, SARASOTA, FL 34236  
PHONE: 941-379-7600  
WWW.KIMLEY-HORN.COM CA 00000596

No.	REVISIONS	DATE	BY
-----	-----------	------	----



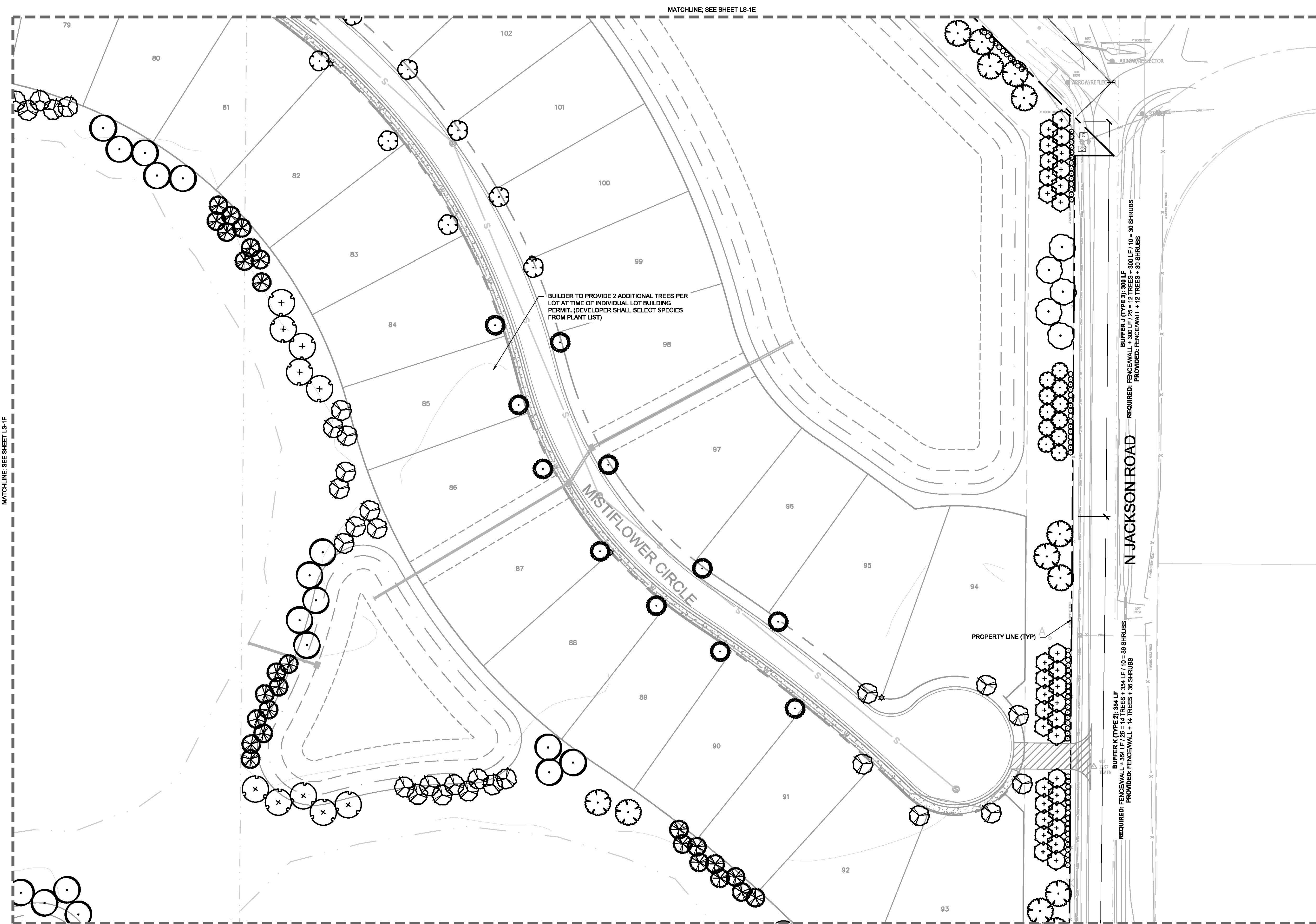

### PLANT SYMBOL KEY

TREES		TREES	
CODE	COMMON NAME	CODE	COMMON NAME
AS	SUMMER RED RED MAPLE	UA	WINGED ELM
CS	SILVER BUTTONWOOD		
IC	DAHOON HOLLY		
JS	SOUTHERN RED CEDAR		
MC	WAX MYRTLE		
PD	SLASH PINE		
PO	AMERICAN SYCAMORE		
QV	SOUTHERN LIVE OAK		
RE	FLORIDA ROYAL PALM		
TD	BALD CYPRESS		

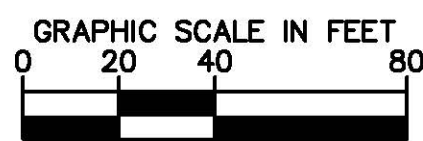
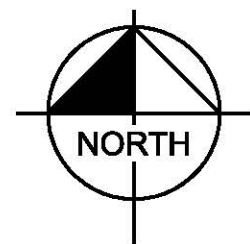

**CALL 2 WORKING DAYS  
BEFORE YOU DIG**

**IT'S THE LAW!  
DIAL 811**

**Know what's below.  
Call before you dig.**

**SUNSHINE STATE ONE CALL OF FLORIDA, INC.**



## LANDSCAPE PLAN

**WOODS AT VENICE**  
PREPARED FOR  
**BORDER ROAD**  
**INVESTMENTS, LLC**

SHEET NUMBER  
**LS-1G**

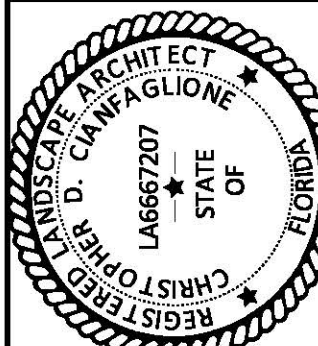

KHA PROJECT 048119141	DATE NOV 2017	SCALE AS SHOWN	DESIGNED BY PMH	DRAWN BY JLL	CHECKED BY TMS
--------------------------	------------------	----------------	-----------------	--------------	----------------

**Kimley»»Horn**

© 2017 KIMLEY-HORN AND ASSOCIATES, INC.  
1777 MAIN STREET, SUITE 200, SARASOTA, FL 34236  
PHONE: 941-379-7600  
WWW.KIMLEY-HORN.COM CA 000006596

No.	REVISIONS	DATE	BY
-----	-----------	------	----



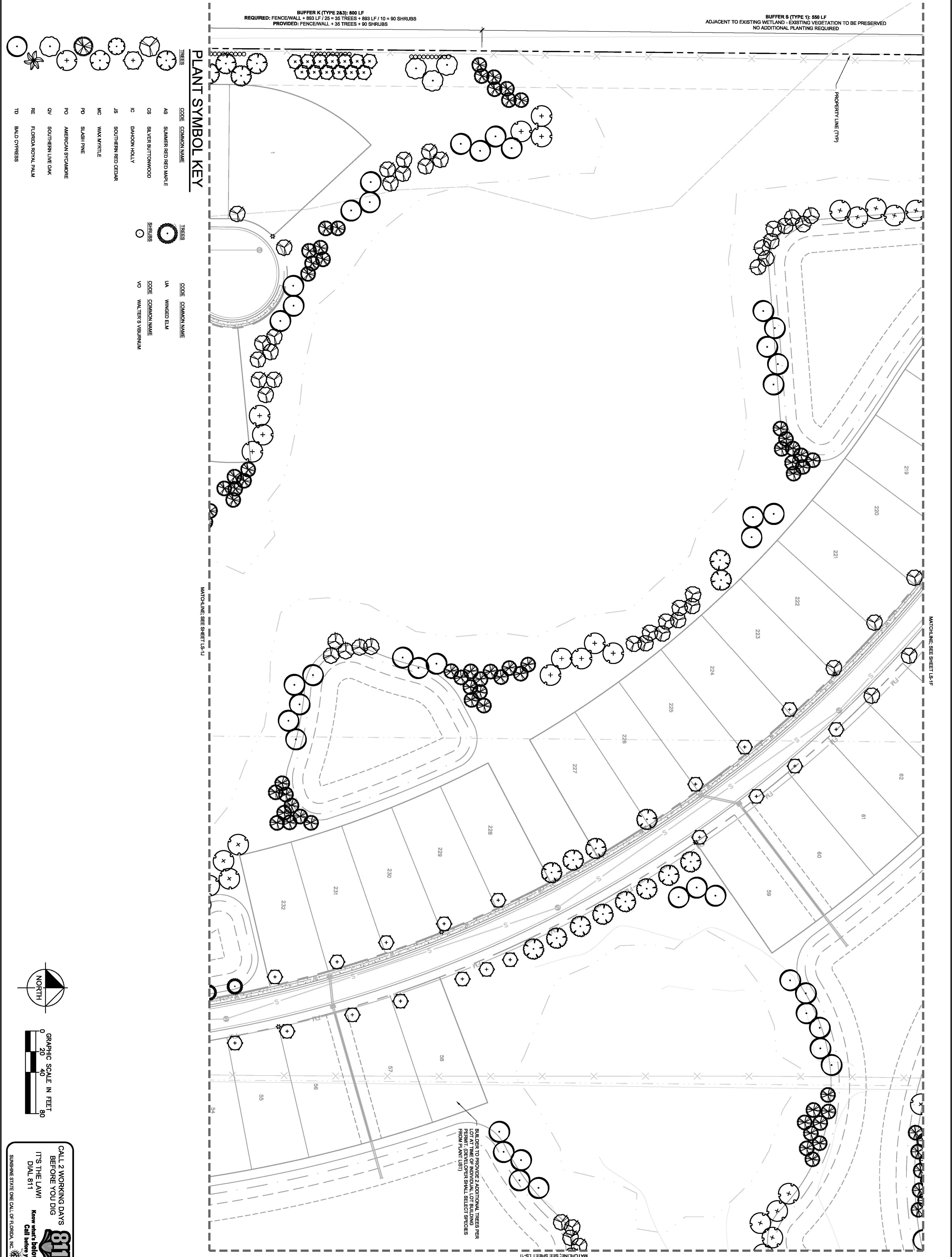



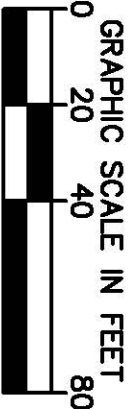
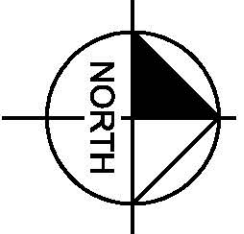
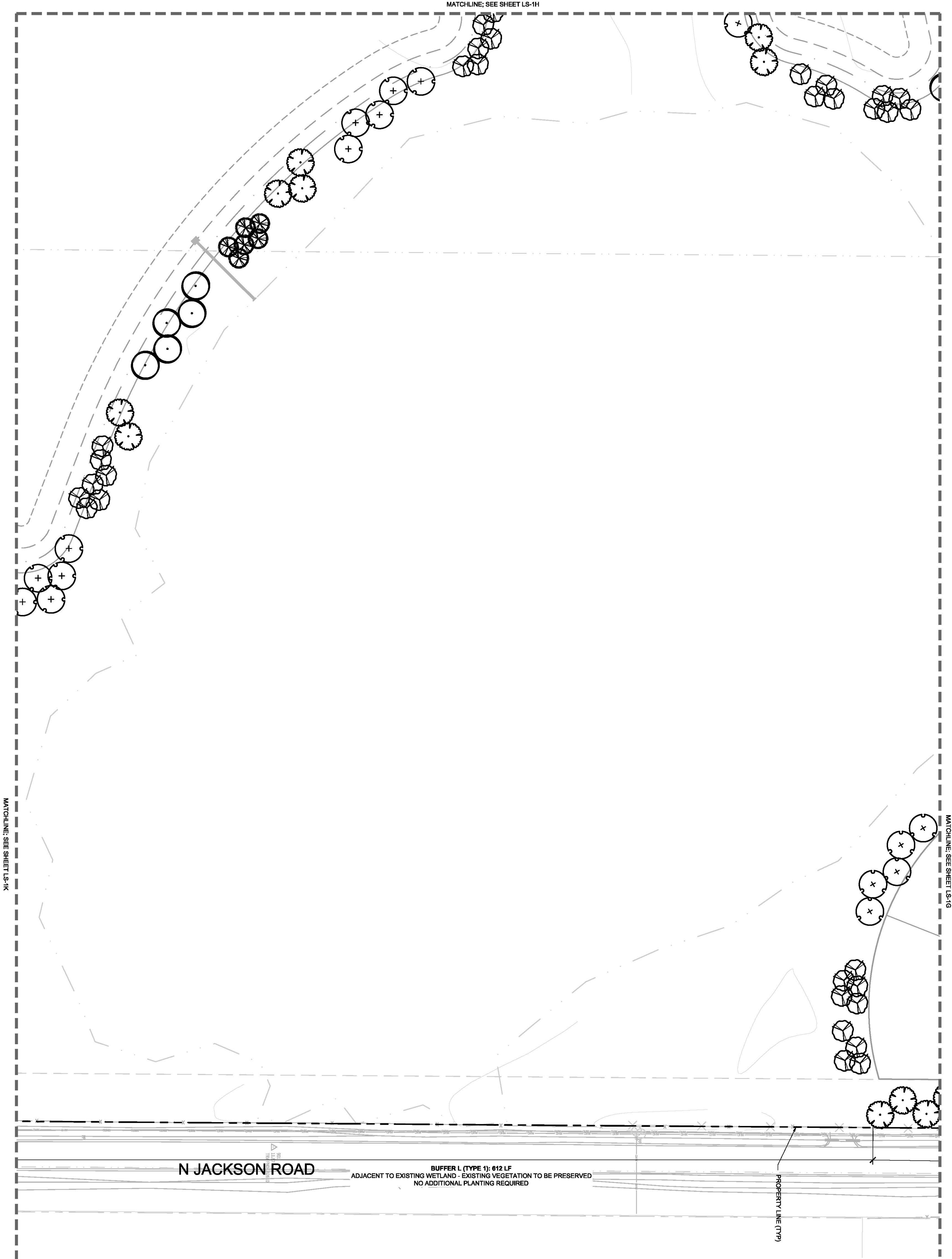

PLANT SYMBOL KEY	
TREES	
CODE	COMMON NAME
AS	SUMMER RED RED MAPLE
CS	SILVER BUTTWOOD
IC	DAHOOON HOLLY
JS	SOUTHERN RED CEDAR
MC	WAX MYRTLE
PO	SLASH PINE
PO	AMERICAN STAGMORE
OV	SOUTHERN LIVE OAK
RE	FLORIDA ROYAL PALM
TD	BALD CYPRESS
UA	WINGED ELM
SHRUBS	
VO	WALTER'S VIBURNUM

CALL 2 WORKING DAYS BEFORE YOU DIG IT'S THE LAW! DIAL 811

Know what's below. Call before you dig.

SUNSHINE STATE ONE CALL OF FLORIDA, INC.



Plotted By: Harrison, Alisa. Sheet Set: Woods at Venice. Layout: LS-1J LA PLAN. December 07, 2017. 02:03:36pm. K:\SAR\_Civil\048119141 - The Woods at Venice\CAD\PlanSheets\LS-1 LANDSCAPE PLAN.dwg. This document, together with the concepts and designs presented herein, is intended only for the specific purpose and client for which it was prepared. Reuse of and improper reliance on this document without written authorization and adaptation by Kimley-Horn and Associates, Inc. shall be without liability to Kimley-Horn and Associates, Inc.

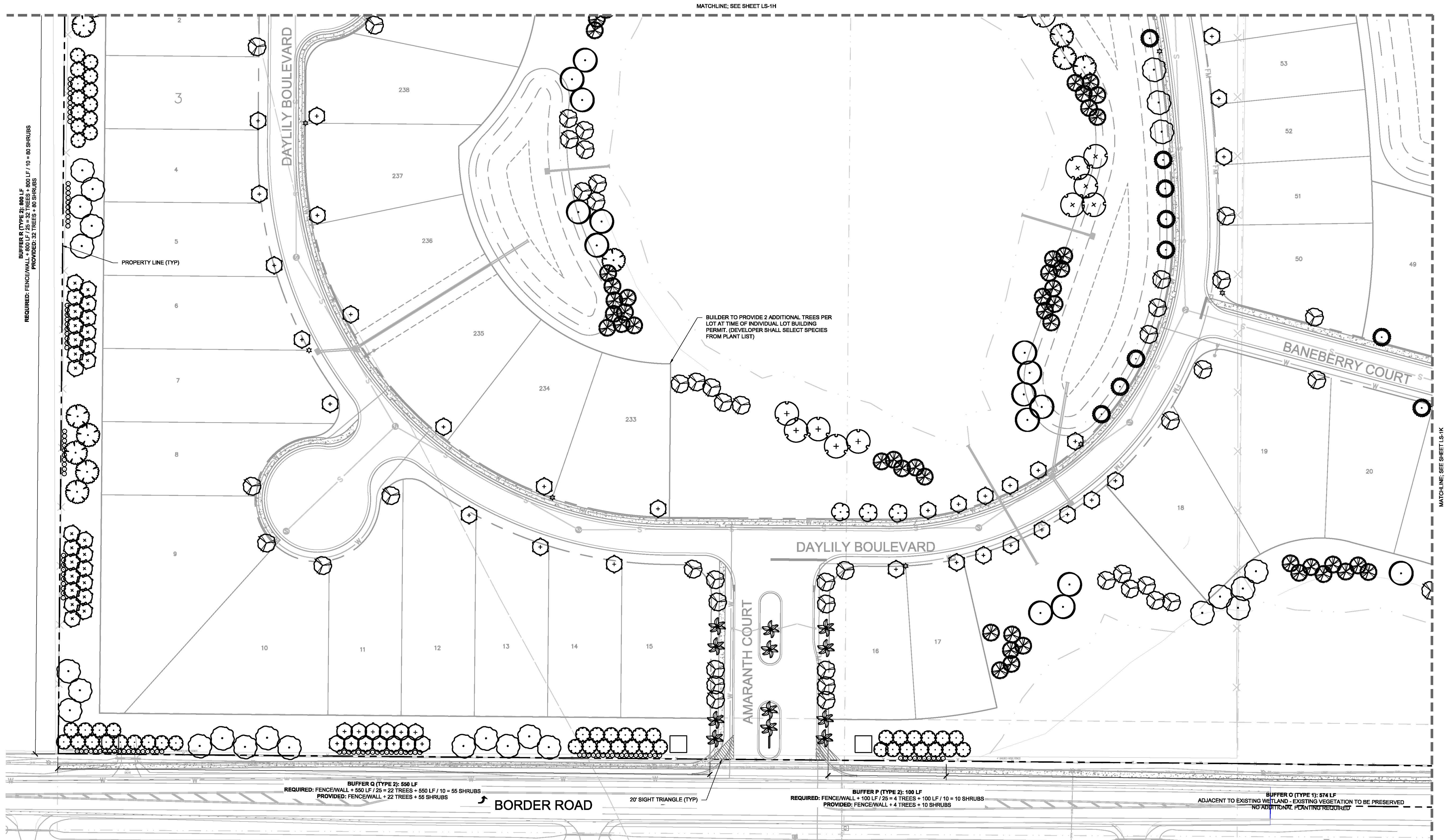

### PLANT SYMBOL KEY

TREES		TREES	
CODE	COMMON NAME	CODE	COMMON NAME
AS	SUMMER RED RED MAPLE	UA	WINGED ELM
CS	SILVER BUTTWOOD	CODE	COMMON NAME
IC	DAHOON HOLLY	VO	WALTER'S VIBURNUM
JS	SOUTHERN RED CEDAR		
MC	WAX MYRTLE		
PD	SLASH PINE		
PO	AMERICAN SYCAMORE		
QV	SOUTHERN LIVE OAK		
RE	FLORIDA ROYAL PALM		
TD	BALD CYPRESS		

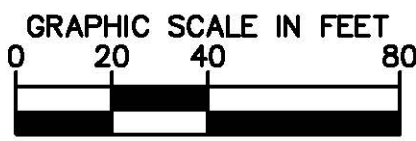
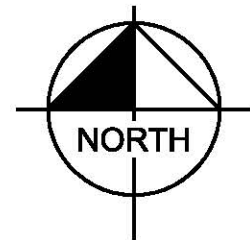

CALL 2 WORKING DAYS BEFORE YOU DIG

IT'S THE LAW! DIAL 811

Know what's below. Call before you dig.

SUNSHINE STATE ONE CALL OF FLORIDA, INC.

WOODS AT VENICE

PREPARED FOR

BORDER ROAD

INVESTMENTS, LLC

FLORIDA

CITY OF VENICE

LANDSCAPE PLAN

LS-1J

REVISIONS

DATE

BY

Kimley»Horn

© 2017 KIMLEY-HORN AND ASSOCIATES, INC.  
1777 MAIN STREET, SUITE 200, SARASOTA, FL 34236  
PHONE: 941-379-7600  
WWW.KIMLEY-HORN.COM CA 00000696

LANDSCAPE ARCHITECT

REGISTERED

LA6697207

STATE OF FLORIDA

CHRISTOPHER D. CLAWAGLIONE

KHA PROJECT

048119141

DATE

NOV 2017

SCALE

AS SHOWN

DESIGNED BY

PMH

DRAWN BY

JLL

CHECKED BY

TMS

DATE

12/17/2017



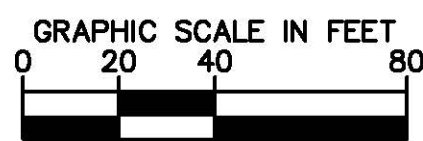
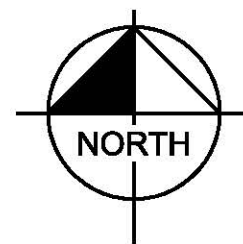
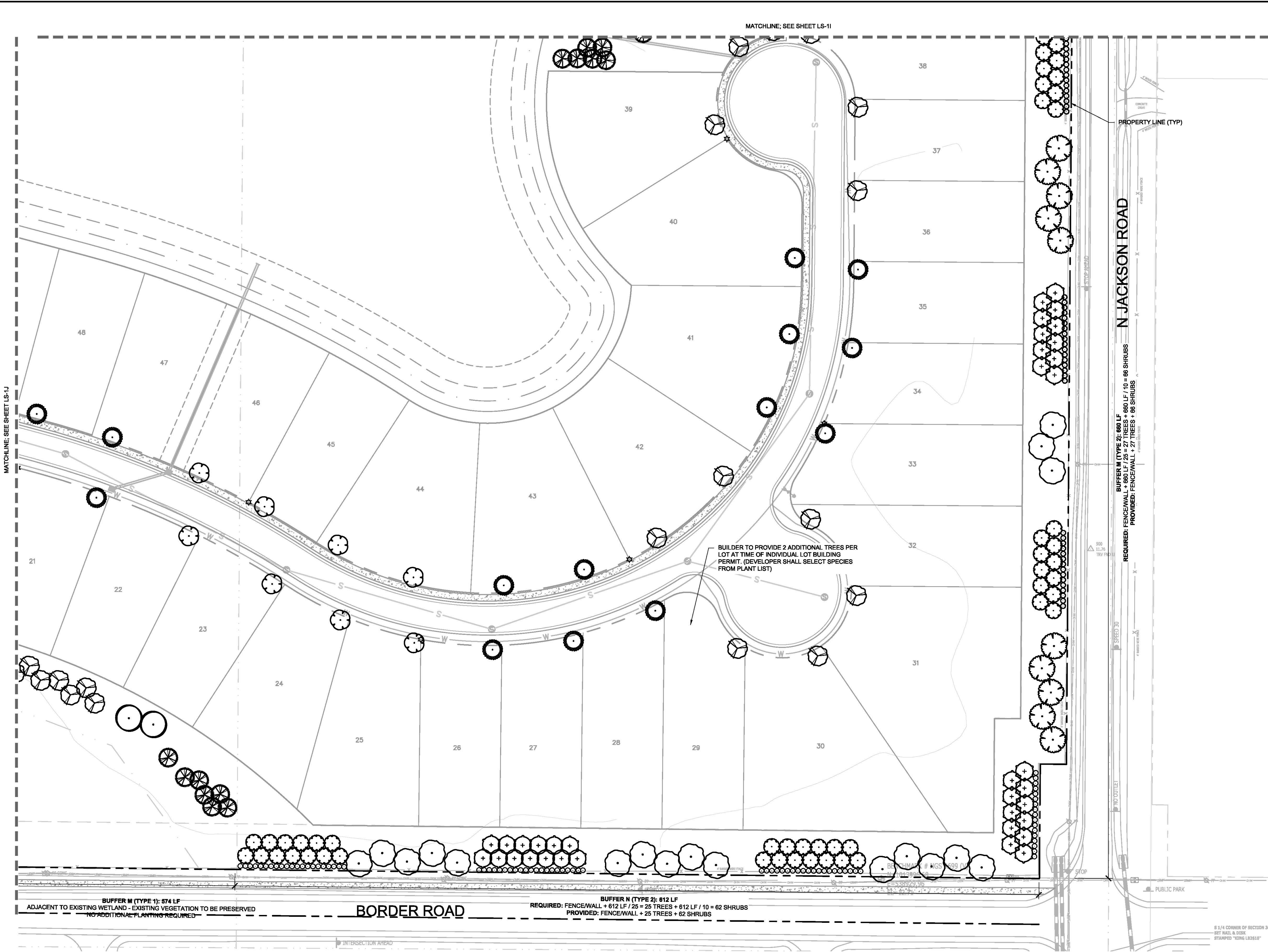















**CALL 2 WORKING DAYS  
BEFORE YOU DIG**

**IT'S THE LAW!  
DIAL 811**

**Know what's below.  
Call before you dig**

**SUNSHINE STATE ONE CALL OF FLORIDA, INC.**



PLANT SYMBOL KEY		
TREES	CODE	COMMON NAME
	AS	SUMMER RED RED MAPLE
	CS	SILVER BUTTONWOOD
	IC	DAHOON HOLLY
	JS	SOUTHERN RED CEDAR
	MC	WAX MYRTLE
	PD	SLASH PINE
	PO	AMERICAN SYCAMORE
	QV	SOUTHERN LIVE OAK
	RE	FLORIDA ROYAL PALM
	TD	BALD CYPRESS
	UA	WINGED ELM
SHRUBS	CODE	COMMON NAME
	VO	WALTER'S VIBURNUM

**WOODS AT VENICE**  
PREPARED FOR  
**BORDER ROAD**  
**INVESTMENTS, LLC**

LANDSCAPE PLAN

KHA PROJECT 048119141 DATE: NOV 2017		DATE: 12/17/2017
KHA PROJECT 048119141 DATE: NOV 2017	SCALE AS SHOWN DESIGNED BY PMH DRAWN BY JLL	CHECKED BY TWS



**Kimley»» Horn**

☎ 2017 KIMLEY-HORN AND ASSOCIATES, INC.  
1777 MAIN STREET, SUITE 200, SARASOTA, FL 34236  
PHONE: 941-379-7600  
WWW.KIMLEY-HORN.COM CA 00000696

[illegible]







Plotted By: Harrison, Alisa. Sheet Set: Woods of Venice. Layout: LS-13 LA DETAILS. December 07, 2017. 02:04:11pm. K:\SAR-Civil\048119141 - The Woods of Venice\CAD\DrawSheets\LS-2 LANDSCAPE NOTES & DETAILS.dwg  
This document, together with the concepts and designs presented herein, is intended only for the specific purpose and client for which it was prepared. Review of and/or reproduction of this document without written authorization and adaptation by Kimley-Horn and Associates, Inc. shall be without liability to Kimley-Horn and Associates, Inc.

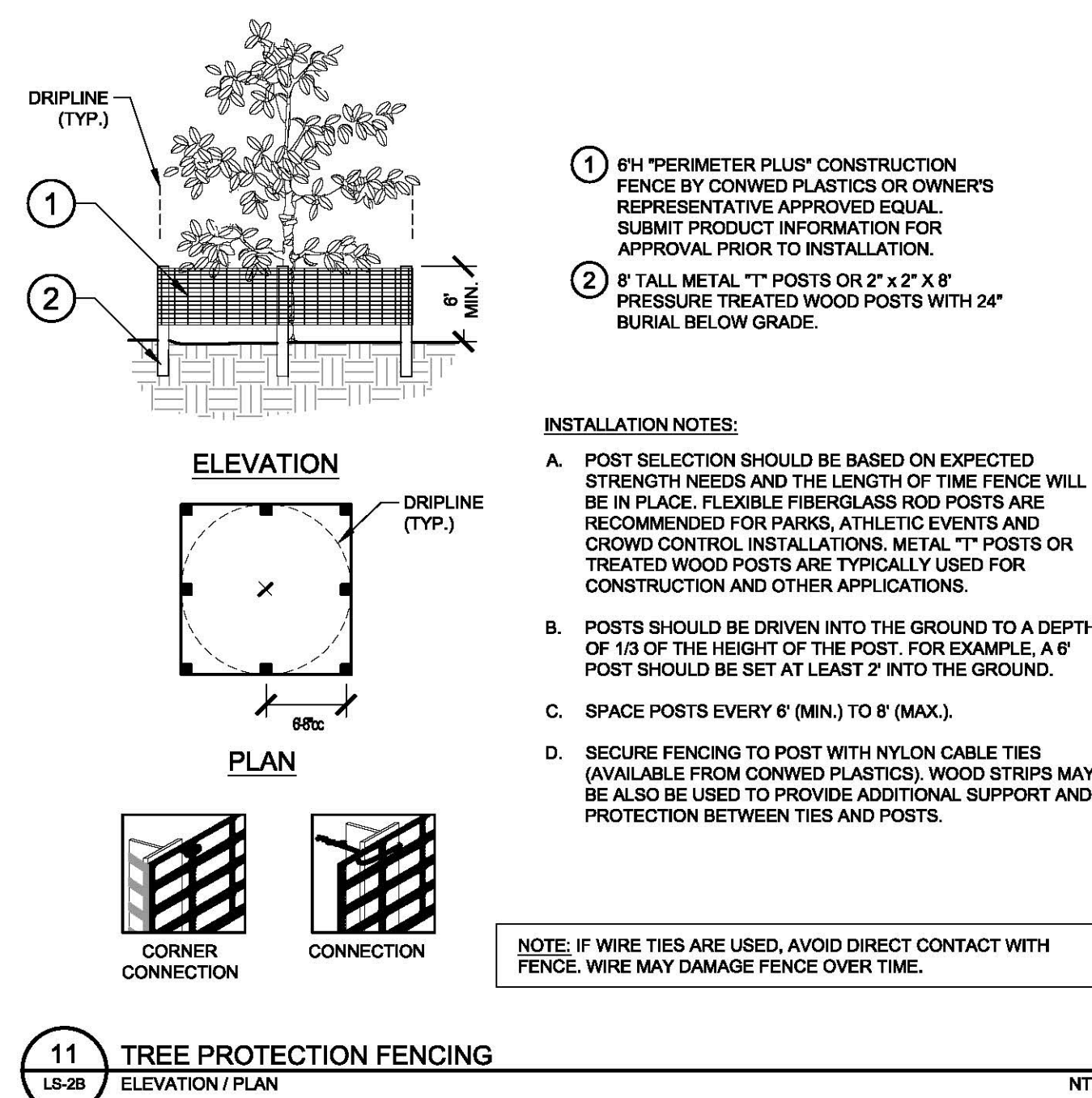
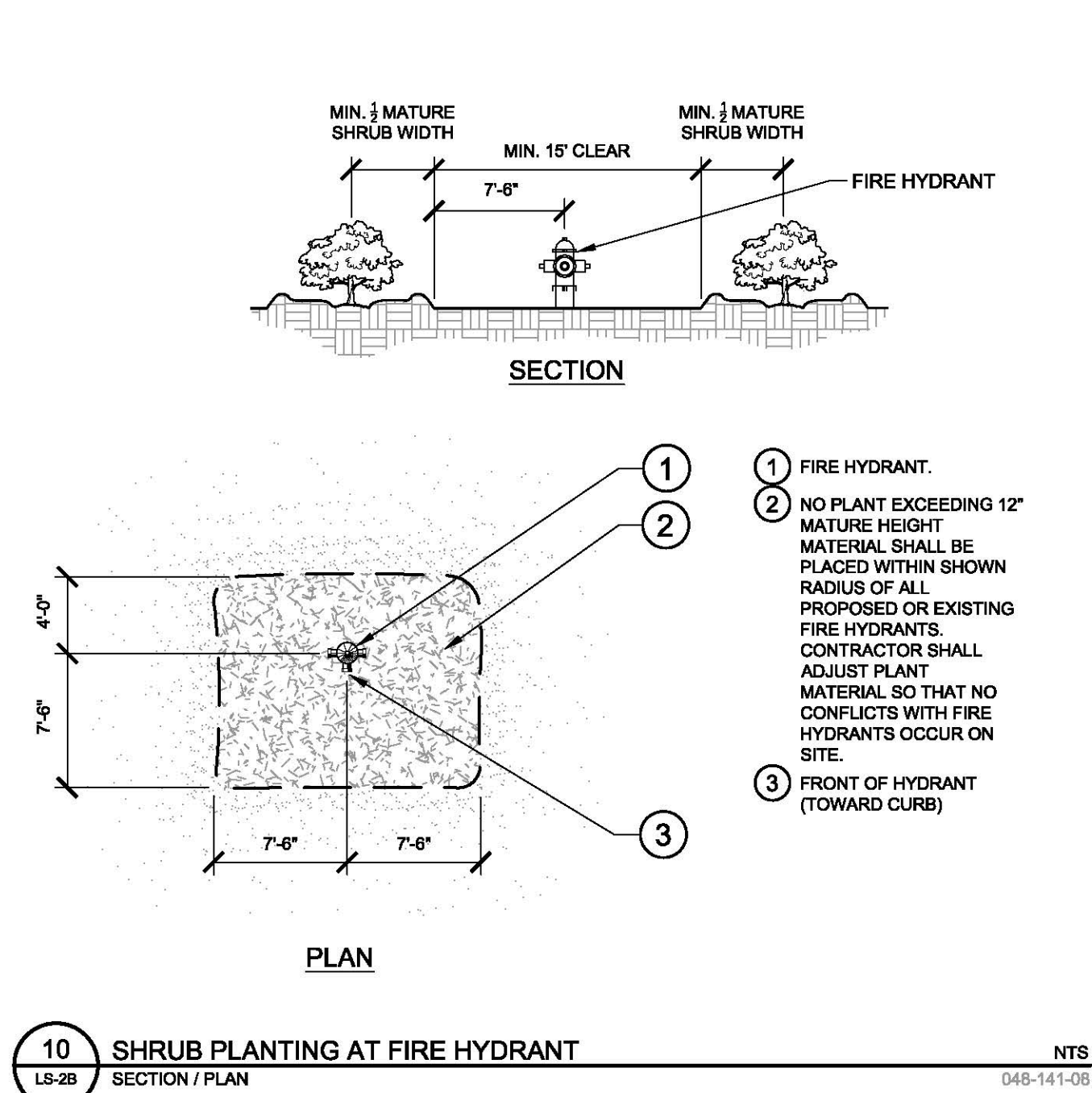
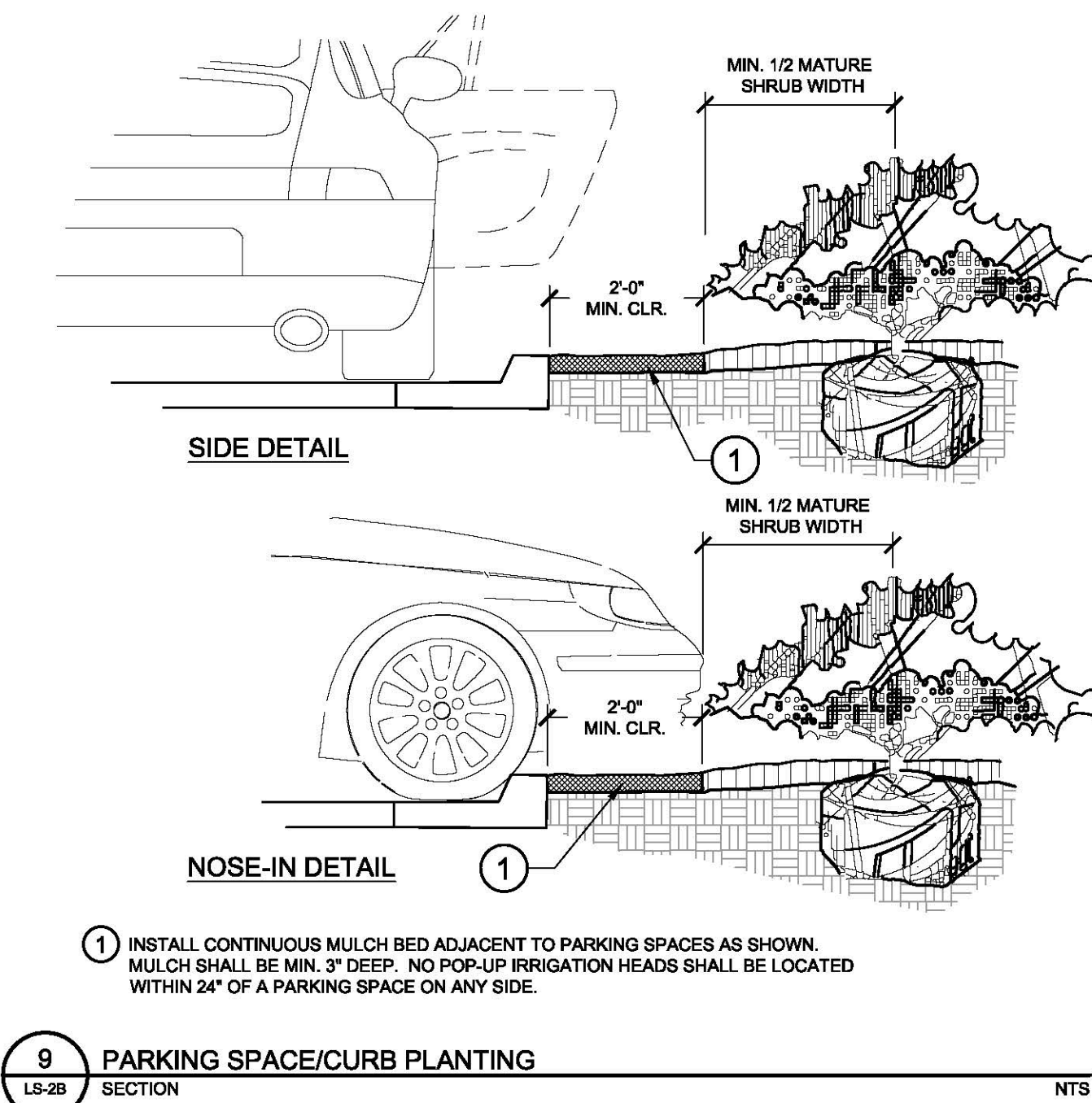
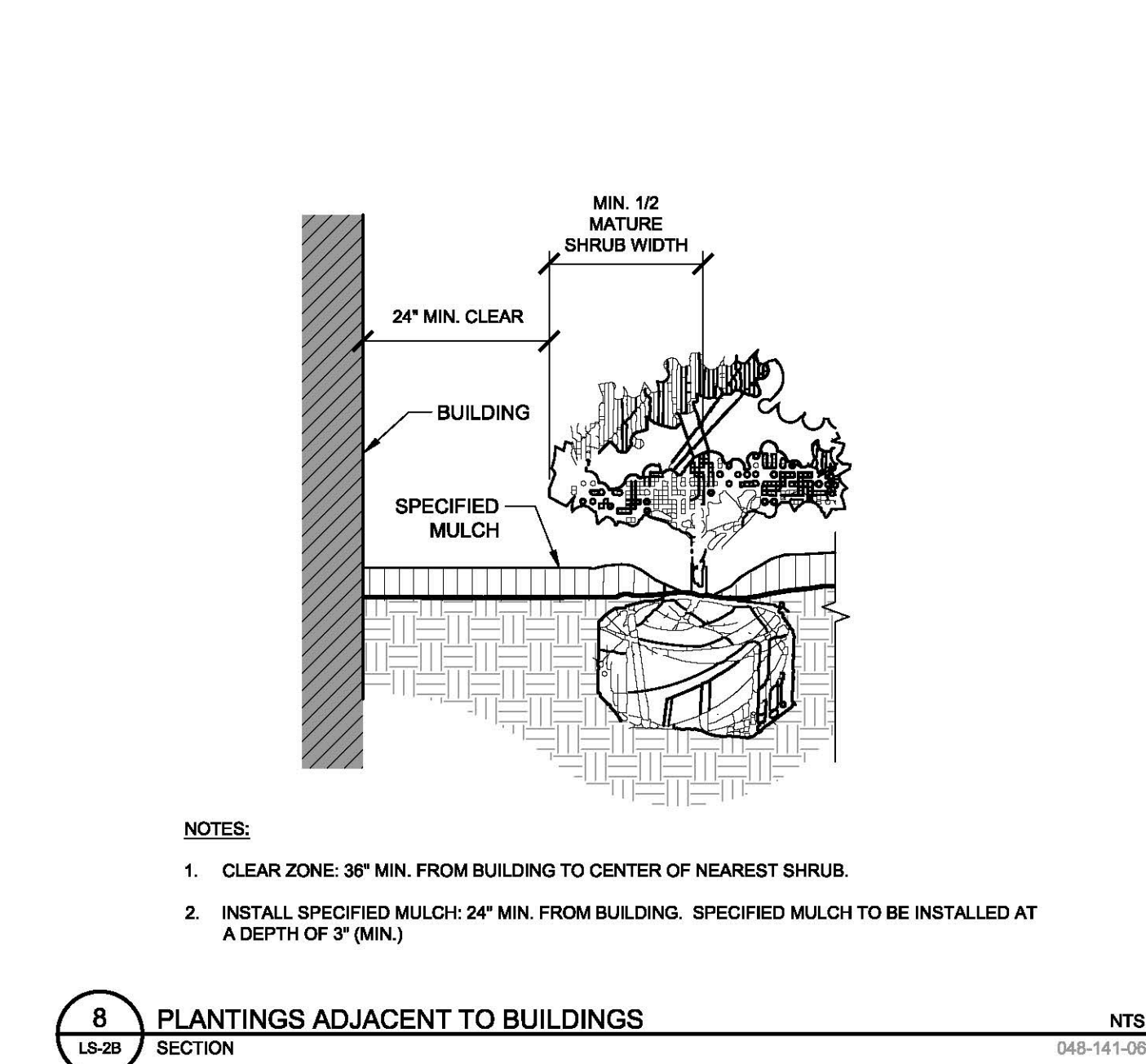
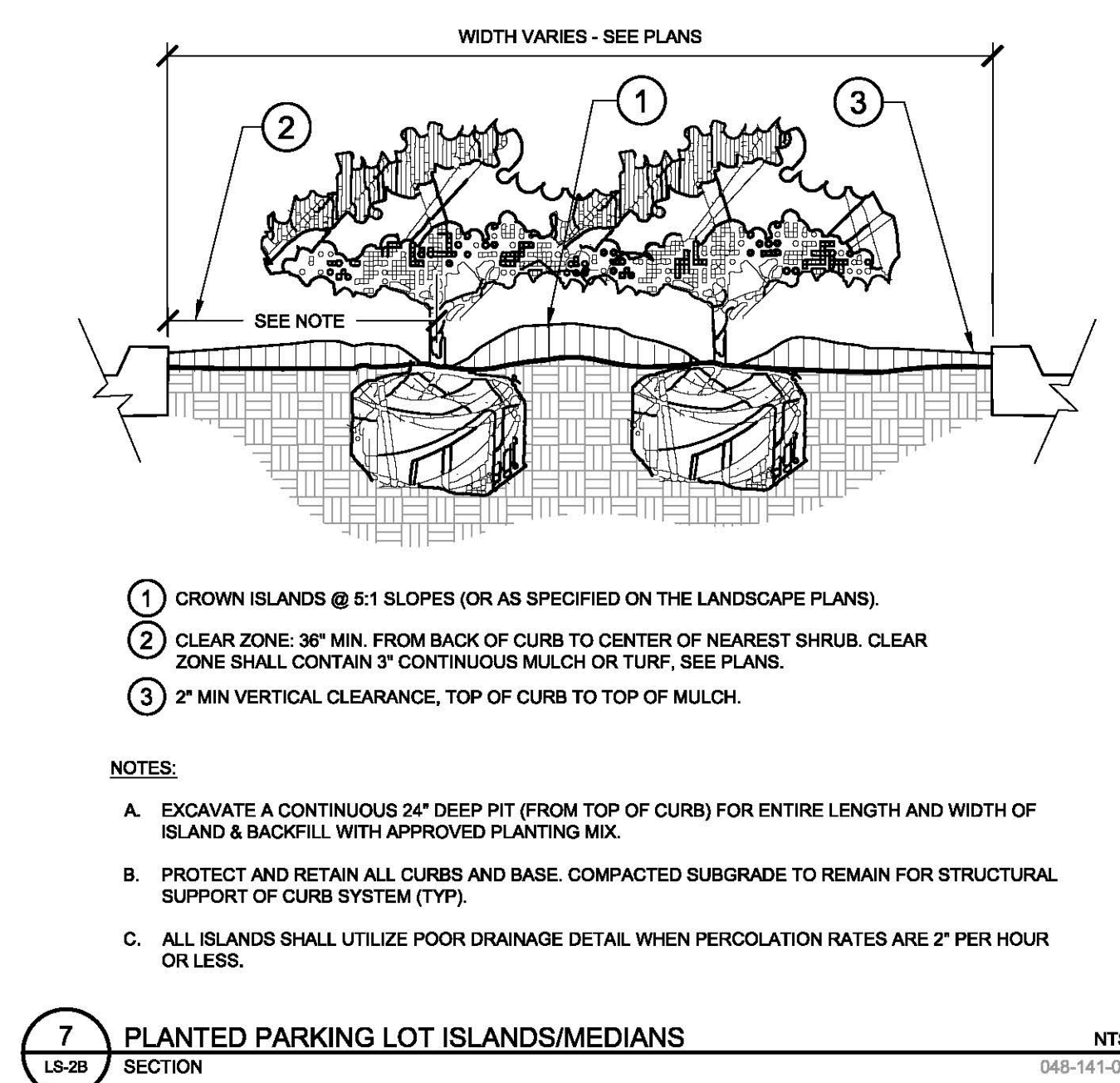
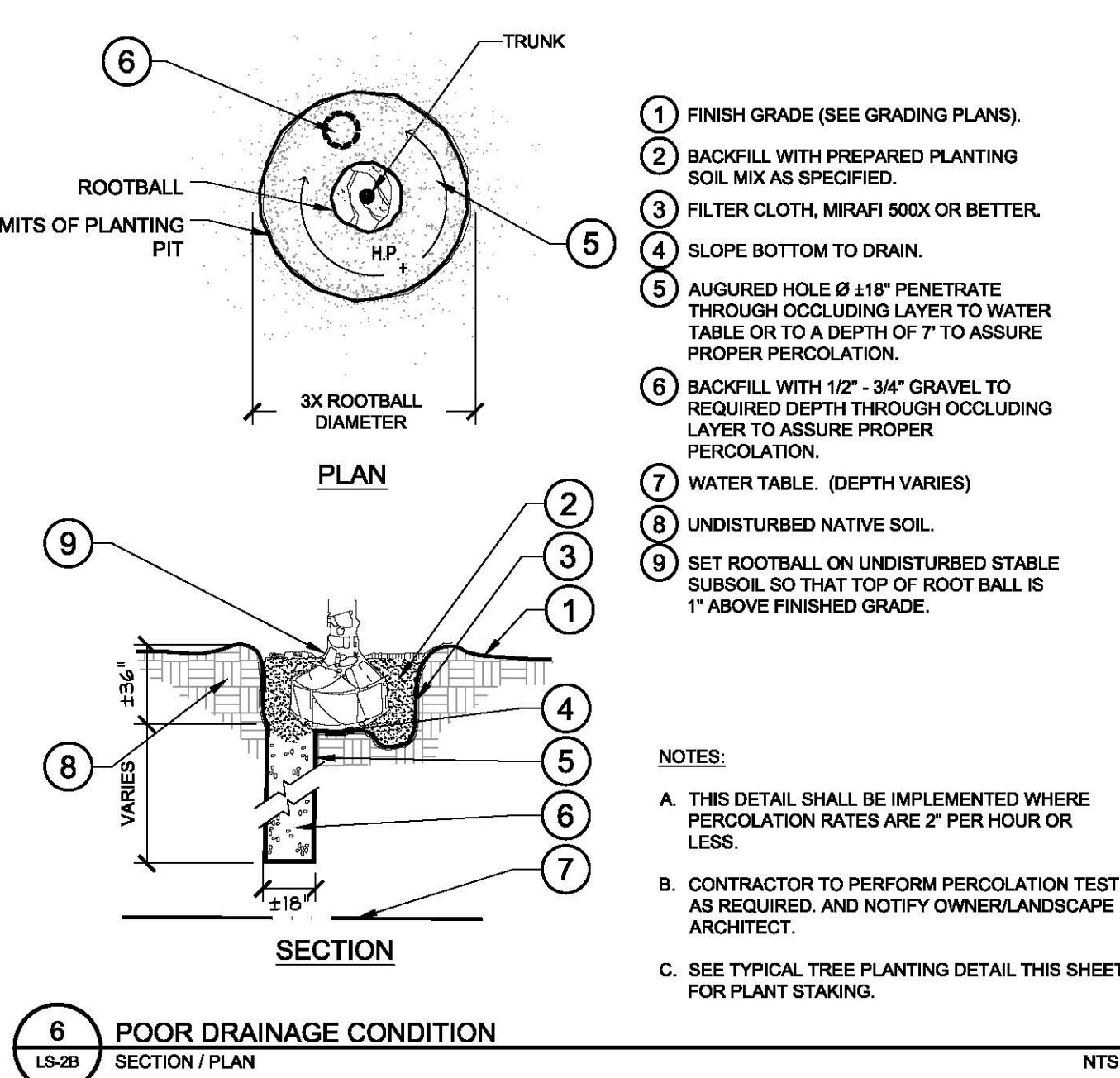
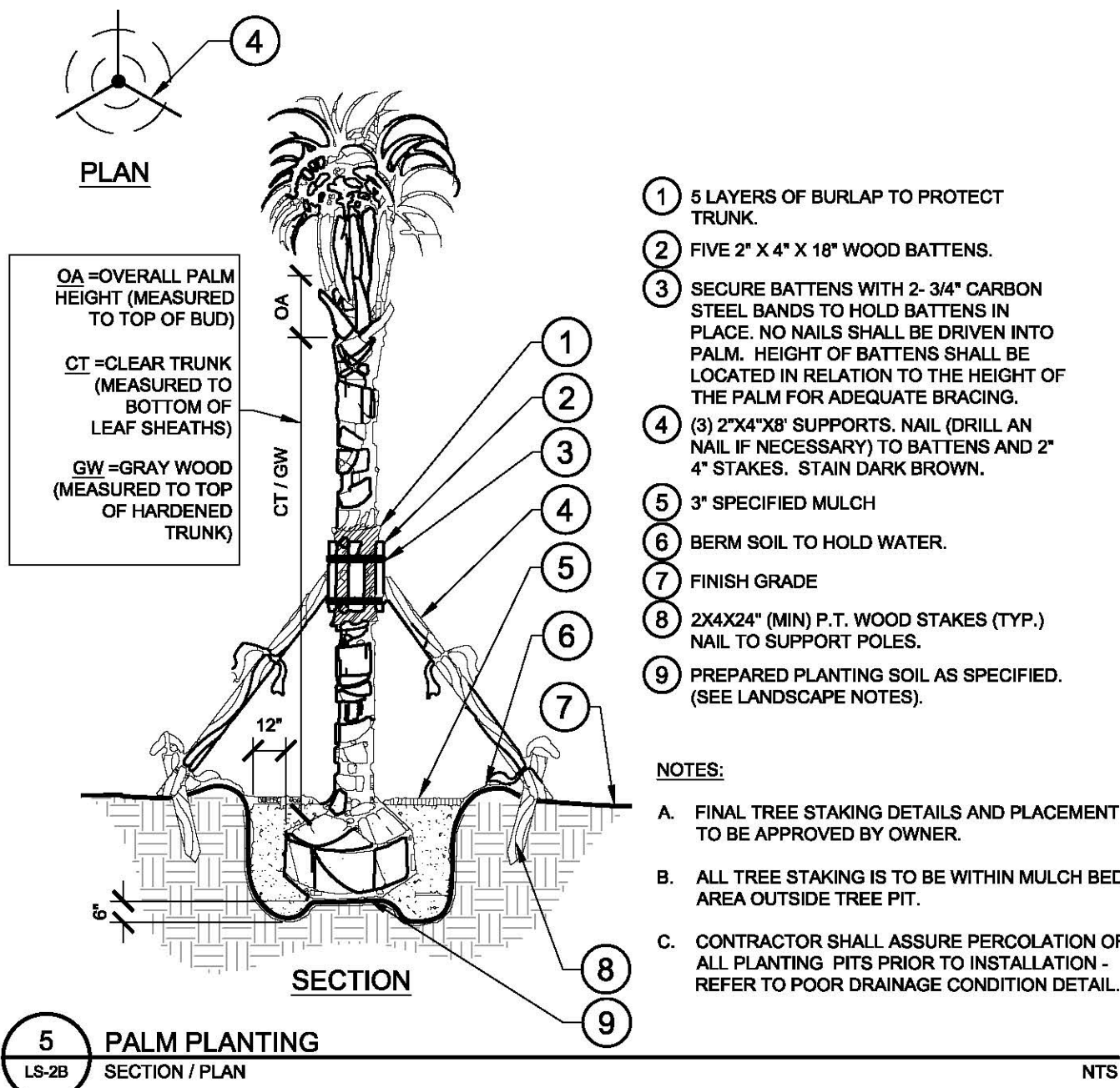
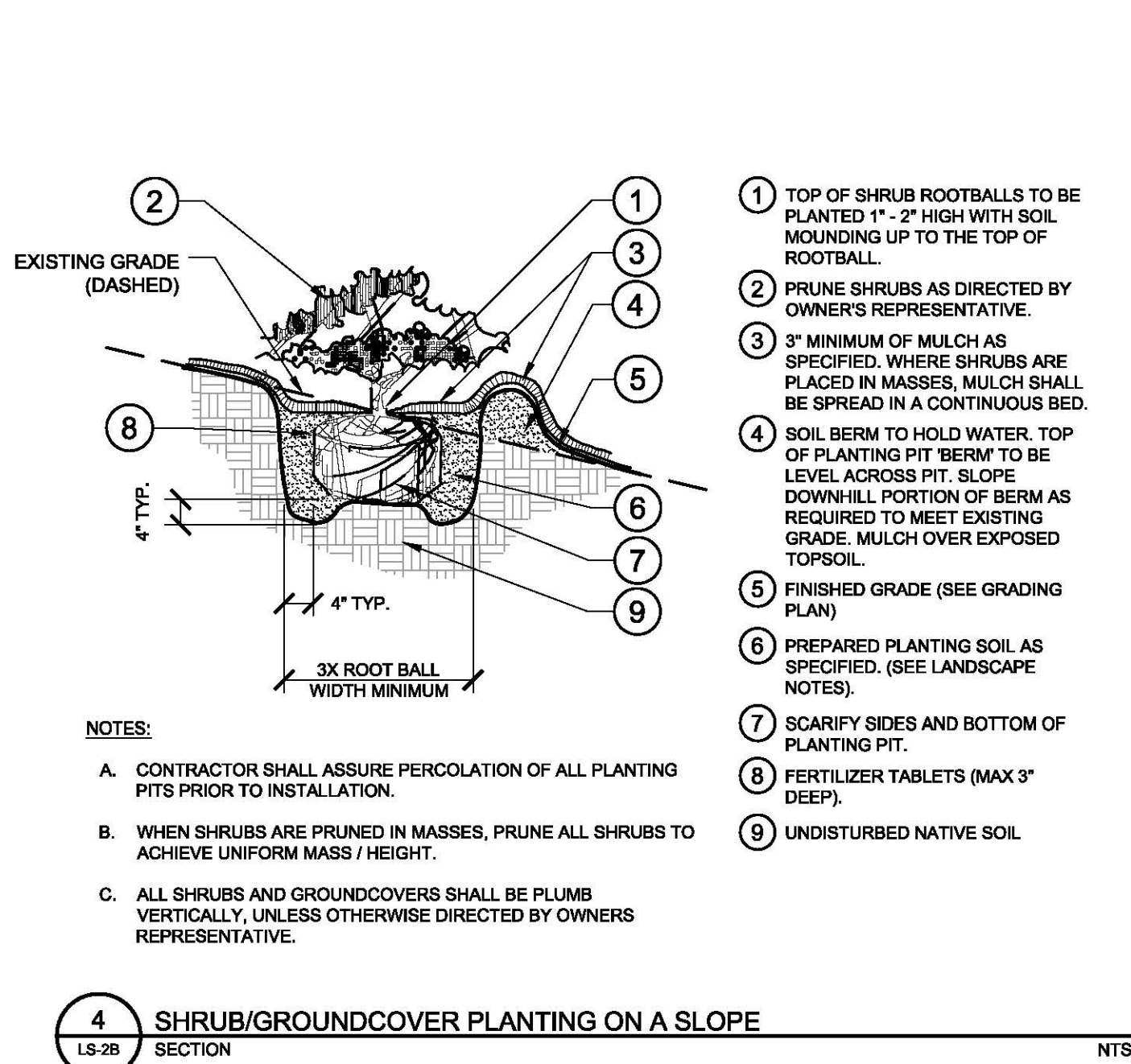
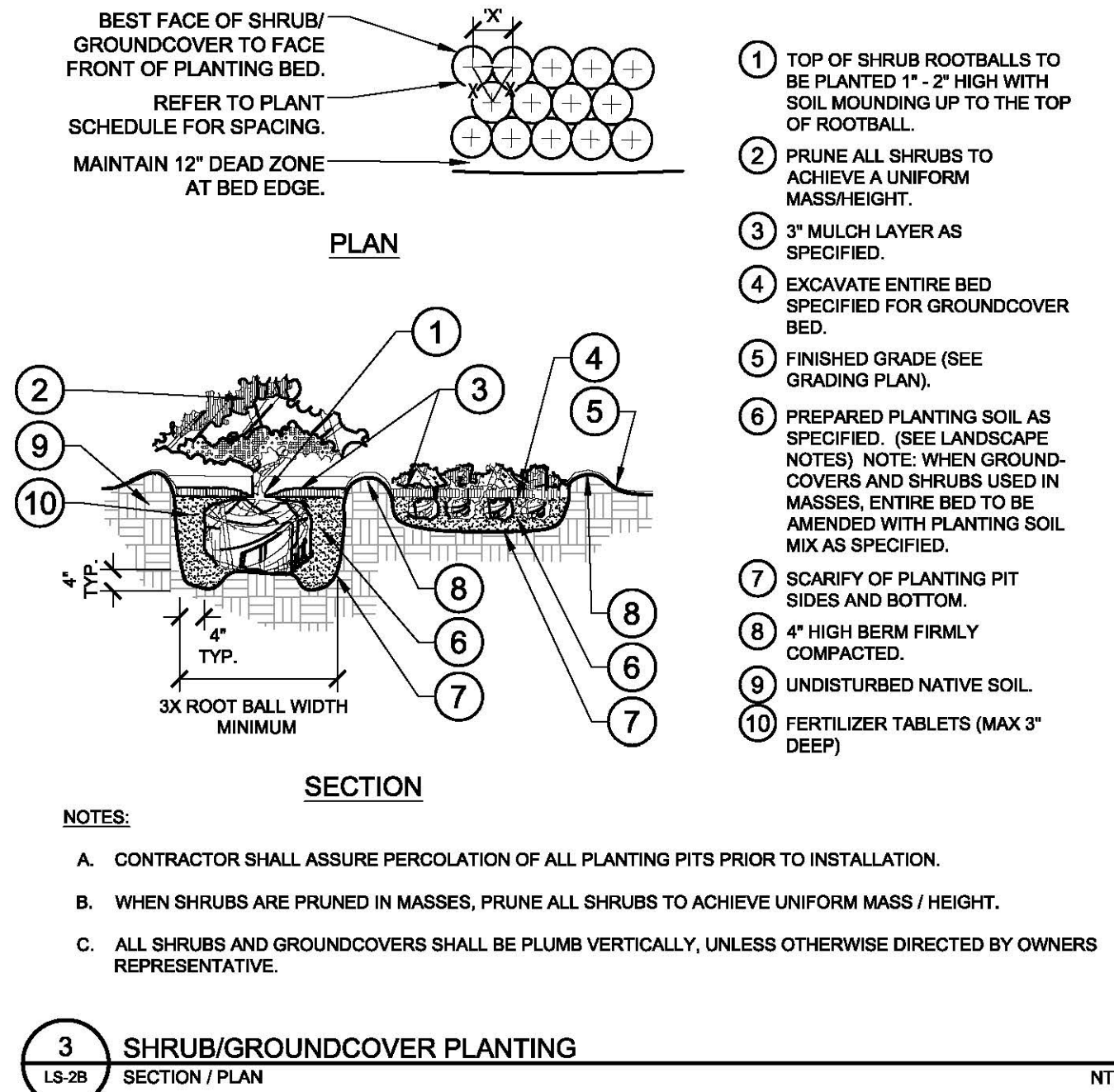
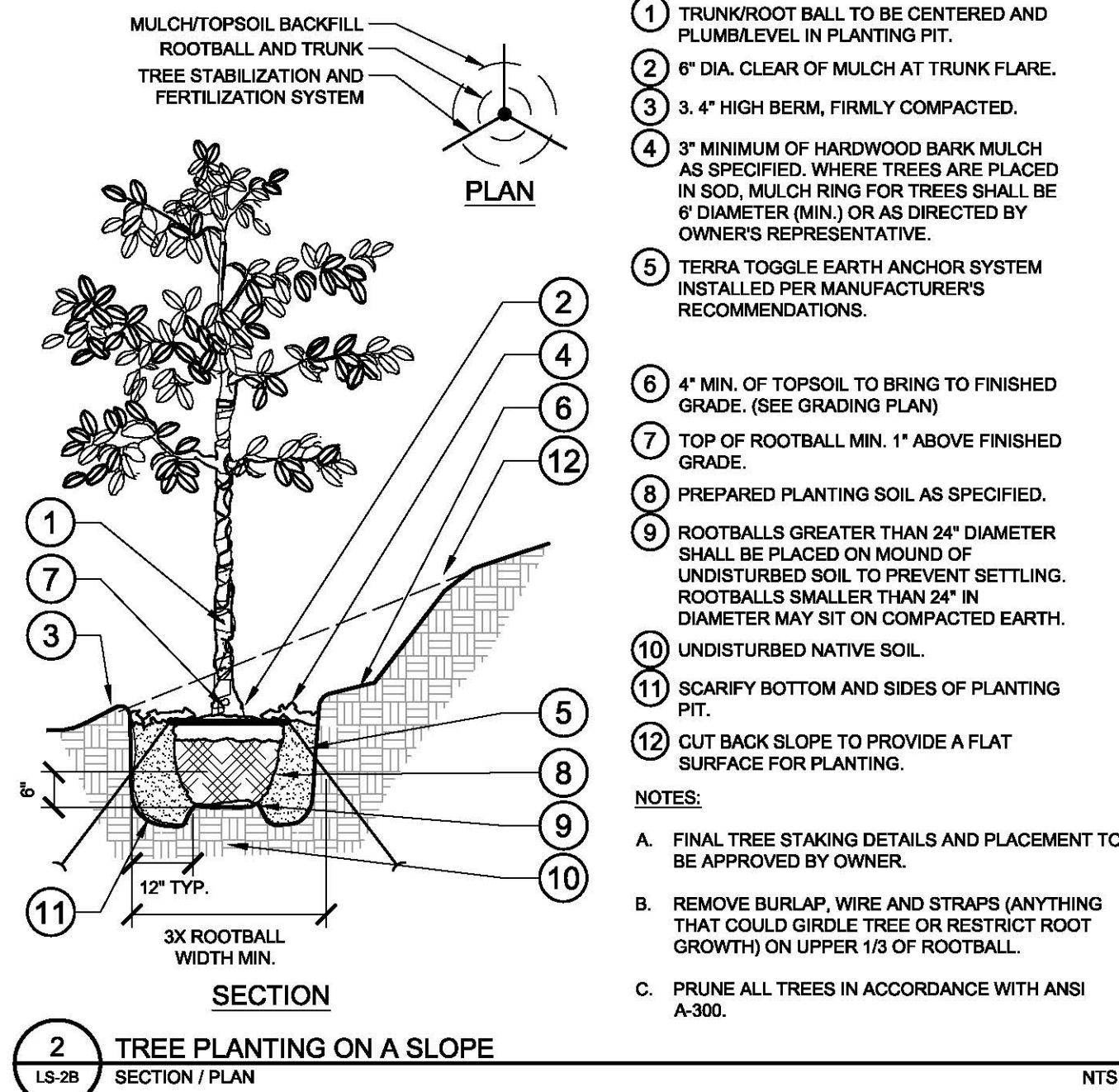
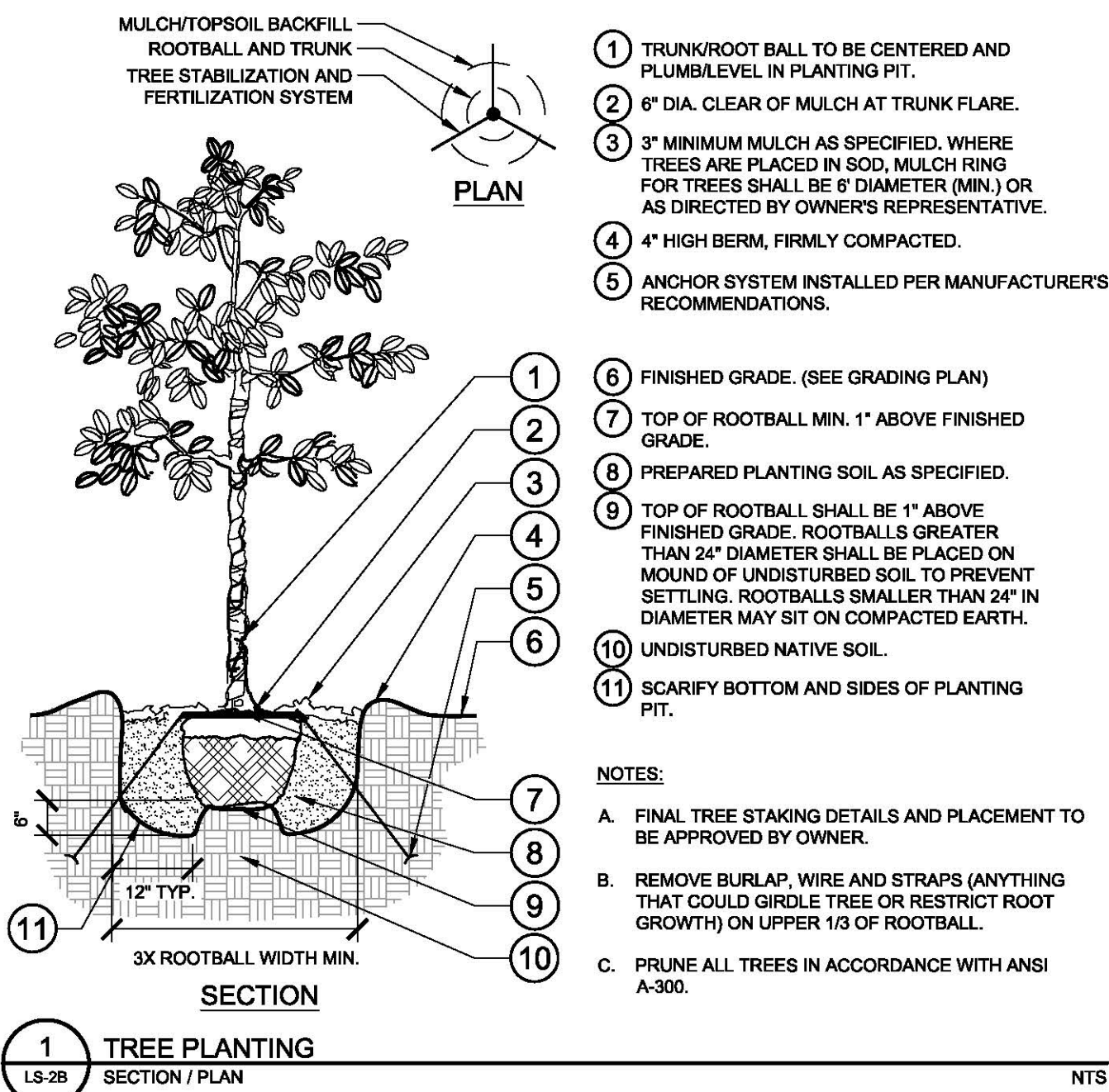

REVISIONS		DATE	BY
No.			

**Kimley»Horn**  
© 2017 KIMLEY-HORN AND ASSOCIATES, INC.  
1777 MAIN STREET, SUITE 200, SARASOTA, FL 34236  
PHONE: 941-379-7600  
WWW.KIMLEY-HORN.COM CA 00000696

**LANDSCAPE DETAILS**

**WOODS AT VENICE**  
PREPARED FOR  
**BORDER ROAD INVESTMENTS, LLC**  
CITY OF VENICE, FLORIDA

CALL 2 WORKING DAYS BEFORE YOU DIG  
IT'S THE LAW!  
DIAL 811  
Know what's below. Call before you dig.  
SUNSHINE STATE ONE CALL OF FLORIDA, INC.