

Memo

File
Post Office

To: Lori Stelzer

From: John Holie

Date: January 14, 2019

Re: Excess property

Looking over some of the information I had in a folder on the Post Office, I came across this depiction of some property under the control of the City of Venice. Knowing how council wanted to raise some funds by selling the Hamilton building, I thought it appropriate to have council act on this section of land.

My understanding is that it is an easement and that it is not large enough for any stand alone building. I would like to have council determine how they would like to dispose of the property.

Thank you,

John

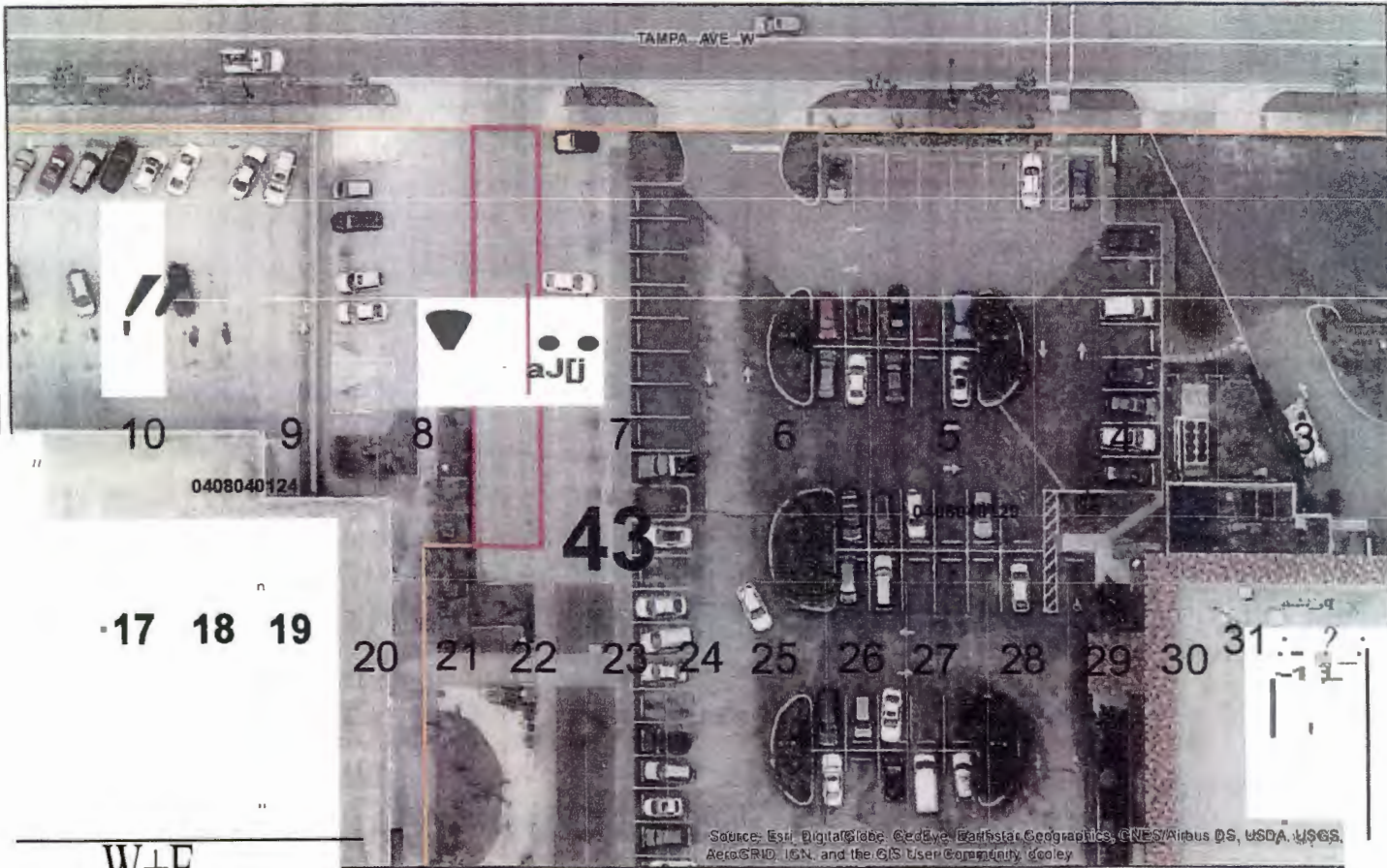

Source: Esri, DigitalGlobe, GeoEye, Earthstar Geographics, CNES/Airbus DS, USDA, USGS, AeroGRID, IGN, and the GIS User Community, GeoEye

W+E

S

0 0.0065 0.013 Miles

SCPA

Bill Furst

Sarasota County Property Appraiser

*This map is a product of, and prepared for use by the
Sarasota County Property Appraiser's Office
No warranties are expressed or implied*

