

ORDINANCE NO. 2019-22

AN ORDINANCE OF THE CITY OF VENICE, FLORIDA, ANNEXING CERTAIN LANDS LYING CONTIGUOUS TO THE CITY LIMITS, PURSUANT TO PETITION NO. 18-02AN BY FLYING FREE INVESTMENTS, LLC, RUSTIC ROAD PARTNERS, LLC, RONALD PERKINS, CAROLINE MARTIN F/K/A CAROLINE CHADWICK, AND PHILIP V. BURKET TRUST, INTO THE CORPORATE LIMITS OF THE CITY OF VENICE, FLORIDA, AND REDEFINING THE BOUNDARY LINES OF THE CITY TO INCLUDE SAID ADDITIONS; PROVIDING FOR REPEAL OF ALL ORDINANCES IN CONFLICT HERewith; PROVIDING FOR SEVERABILITY; AND PROVIDING FOR AN EFFECTIVE DATE

WHEREAS, the City Council of the City of Venice, Florida received sworn Petitions from Flying Free Investments, LLC, Rustic Road Partners, LLC, Ronald Perkins, Caroline Martin f/k/a Caroline Chadwick, and Philip V. Burket Trust, requesting the city to voluntarily annex 318.7± acres of real property into the corporate limits of the City of Venice, Florida; and

WHEREAS, the Venice City Council has received and considered the report of the Planning Commission recommending approval of Annexation Petition No. 18-02AN; and

WHEREAS, the Venice City Council has determined the areas to be annexed have met all the requirements of Chapter 171, Florida Statutes, including being contiguous to the City of Venice and reasonably compact; and

WHEREAS, all other procedural and notice requirements mandated by state law and the City's Charter and Code of Ordinances have been followed and satisfied; and

WHEREAS, it is in the best interest of the public health, safety, and welfare of the citizens of the City of Venice for the City Council to annex the real property described herein into the municipal boundaries of the City of Venice.

NOW, THEREFORE, BE IT ORDAINED BY THE CITY COUNCIL OF THE CITY OF VENICE, FLORIDA:

SECTION 1. The Whereas clause above is ratified and confirmed as true and correct.

SECTION 2. The City of Venice hereby accepts the Petition to voluntarily annex the property described below into the corporate limits of the City of Venice and hereby determines that the Petition bears the signature of all current owners of the property to be annexed. The following described property is hereby annexed into the corporate limits of the City of Venice and the boundary lines of the City of Venice are hereby redefined to include the following described property:

FLYING FREE INVESTMENTS - PID # 0361-00-1002

A PARCEL OF LAND LYING AND BEING IN SECTION 20, TOWNSHIP 38 SOUTH, RANGE 19 EAST, SARASOTA COUNTY, FLORIDA, AND BEING MORE PARTICULARLY DESCRIBED AS FOLLOWS:

COMMENCE AT THE NORTHEAST CORNER OF SAID SECTION 20; THENCE N. 86°52'16" W., (ON AN ASSUMED BEARING) ALONG THE NORTHERLY LINE OF SAID SECTION 20 A DISTANCE OF 363.63 FEET TO THE POINT OF BEGINNING; THENCE N. 86°52'16" W., CONTINUE ALONG THE NORTHERLY LINE OF SAID SECTION 20 A DISTANCE OF 1640.00 FEET; THENCE S. 03°07'44" W., PERPENDICULAR TO THE NORTHERLY LINE OF SAID SECTION 20 A DISTANCE OF 1075.00 FEET; THENCE S. 86°52'16" E., ALONG A LINE THAT IS 1075.00 FEET SOUTHERLY OF AND PARALLEL WITH THE NORTHERLY LINE OF SAID SECTION 20 A DISTANCE OF 1087.91 FEET TO THE INTERSECTION WITH THE CENTERLINE OF THE SARASOTA WEST

COAST WATERSHED RIGHT OF WAY (COW PEN SLOUGH CANAL); THENCE N. 19°13'36" E., ALONG THE CENTERLINE OF THE SARASOTA WEST COAST WATERSHED RIGHT OF WAY (COW PEN SLOUGH CANAL) FOR THE NEXT THREE (3) CALLS A DISTANCE OF 636.28 FEET TO THE POINT OF CURVATURE OF A CURVE TO THE RIGHT, HAVING: A RADIUS OF 716.78 FEET, A CENTRAL ANGLE OF 36°40'00", A TANGENT LENGTH OF 237.52 FEET, A CHORD BEARING OF N. 37°33'36" E. AND CHORD LENGTH OF 450.92 FEET; THENCE ALONG THE ARC OF SAID CURVE, AN ARC LENGTH OF 458.71 FEET TO THE POINT OF TANGENCY OF SAID CURVE; THENCE N. 55°53'36" E., A DISTANCE OF 151.62 FEET TO THE POINT OF BEGINNING. SUBJECT TO A 95' WIDE PERMANENT EASEMENT FOR COW PEN SLOUGH CANAL AS RECORDED IN OFFICIAL RECORDS BOOK 418, PAGE 852 AND A 55' WIDE PERMANENT EASEMENT AS RECORDED IN OFFICIAL RECORDS BOOK 426, PAGE 57, AND 55' WIDE TEMPORARY EASEMENT AS RECORDED IN OFFICIAL RECORDS BOOK 418, PAGE 855 OF THE PUBLIC RECORDS OF SARASOTA COUNTY, FLORIDA.

TOGETHER WITH:

A 50.00 FOOT INGRESS AND EGRESS AND UTILITY EASEMENT LYING AND BEING IN SECTION 20, TOWNSHIP 38 SOUTH, RANGE 19 EAST, SARASOTA COUNTY, FLORIDA, AND BEING MORE PARTICULARLY DESCRIBED AS FOLLOWS:

COMMENCE AT THE NORTHEAST CORNER OF SAID SECTION 20; THENCE N.86°52'16"W., (ON AN ASSUMED BEARING) ALONG THE NORTHERLY LINE OF SAID SECTION 20 A DISTANCE OF 363.63 FEET TO THE INTERSECTION WITH THE CENTERLINE OF THE SARASOTA WEST COAST WATERSHED RIGHT OF WAY (COW PEN SLOUGH CANAL); THENCE S.55°53'36"W, ALONG THE SAID CENTERLINE FOR THE NEXT THREE (3) CALLS A DISTANCE OF 151.62 FEET TO THE POINT OF CURVATURE OF A CURVE TO THE LEFT, HAVING: A RADIUS OF 716.78 FEET, A CENTRAL ANGLE OF 36°40'00", A TANGENT LENGTH OF 237.52 FEET, A CHORD BEARING OF S.37°33'36"W. AND A CHORD LENGTH OF 450.92 FEET; THENCE ALONG THE ARC OF SAID CURVE, AN ARC LENGTH OF 458.71 FEET TO THE POINT OF TANGENCY OF SAID CURVE; THENCE S.19°13'36"W., A DISTANCE OF 636.28 FEET; THENCE N.86°52'16"W., ALONG A LINE THAT IS 1075.00 FEET SOUTHERLY OF AND PARALLEL WITH THE NORTHERLY LINE OF SAID SECTION 20 A DISTANCE OF 46.83 FEET TO THE POINT OF BEGINNING; THENCE S. 19°13'48"W., ALONG A LINE THAT IS 45.00 FEET WESTERLY OF AND PARALLEL WITH THE SAID CENTERLINE OF COW PEN SLOUGH CANAL A DISTANCE OF 1498.53 FEET; THENCE S.89°55'52"W., A DISTANCE OF 52.98 FEET; THENCE N.19°13'48"E., ALONG A LINE THAT IS 95.00 FEET WESTERLY OF AND PARALLEL WITH THE SAID CENTERLINE OF COW PEN SLOUGH CANAL A DISTANCE OF 1501.61 FEET; THENCE S.86°52'16"E., ALONG A LINE THAT IS 1075.00 FEET SOUTHERLY OF AND PARALLEL WITH THE NORTHERLY LINE OF SAID SECTION 20 A DISTANCE OF 52.04 FEET TO THE POINT OF BEGINNING.

CAROLINE MARTIN - PID # 0362-00-1002

Parcel 1: (Fee Estate)

A parcel of land being and lying in Section 20, Township 38 South, Range 19 East, Sarasota County, Florida, also being a portion of the lands described in Official Records Book 1154, Pages 1217 and 1218 of the Public Records of Sarasota County, Florida and being more particularly described as follows:

Commence at the Southwest corner of the Northwest 1/4 of Section 20, Township 38 South, Range 19 East, Sarasota County, Florida; thence South 89°56'36" East, 2607.11 feet to a concrete monument, being 1200 feet Westerly of the centerline of Cowpen Slough Drainage Canal, as measured at right angles, for a Point of Beginning; thence continue South 89°56'36" East, 1271.54 feet to the centerline of

said Cowpen Slough Drainage Canal (190 feet R/W); thence South 19°22'04" West along the centerline of said Cowpen Slough Drainage Canal, 1331.99 feet to intersect the Northeasterly right-of-way line of I-75 (S.R. 93), being a point on a concave curve to the Northeast, whose center bears North 50°26'21" East, 17,975.40 feet, having a central angle of 4°34'51"; thence Northwestwardly along the arc of said curve, also being the Northeasterly right-of-way line of said I-75 (S.R. 93), 1437.14 feet, said point being 1200 feet Westerly of the said Cowpen Slough Drainage Canal, as measured at right angles; thence North 19°23'04" East parallel with and 1200 feet Westerly of the centerline of said Cowpen Slough Drainage Canal, 121.38 feet to the Point of Beginning.

LESS THEREFROM: the following described parcel being a 60 foot access road right-of-way. Commence at the aforementioned Point of Beginning; thence South 89°56'36" East, 1107.31 feet for a Point of Beginning; thence continue South 89°56'36" East, 63.57 feet to intersect the Westerly right-of-way line of said Cowpen Slough Drainage Canal; thence South 19°22'04" West along the Westerly right-of-way line of said Cowpen Slough Drainage Canal, 1089.10 feet; thence South 1°20'47" East, 210.93 feet to intersect the Northeasterly right-of-way line of said I-75 (S.R. 93), also being a point on a concave curve to the Northeast, whose center bears North 50°30'15" East, 17,975.40 feet, having a central angle of 0°30'09"; thence Northwestwardly along the arc of said curve, 157.69 feet; thence North 19°22'04" East parallel with the Westerly right-of-way line of said Cowpen Slough Drainage Canal, 1183.22 feet to the Point of Beginning

ALSO LESS the Northerly 497.33 feet thereof, as measured at right angles to the North line thereof.

Parcel 2: (Easement Estate)

TOGETHER with a non-exclusive right to use a non-exclusive easement sixty (60.0) feet in width for road, street and utility purposes from Mission Valley Boulevard over the present road or trail to the bridge over the Sarasota West Coast Watershed Canal to that part of the East 1/2 of Section 20, Township 38 South, Range 19 East, Sarasota, Florida; lying East of said West Coast Watershed Canal. The said non-exclusive easement is recorded in Official Records Book 770, Page 797, Public Records of Sarasota County, Florida, and the Grantee, his successors and assigns by acceptance hereof agree to abide by the terms and conditions specified in said private non-exclusive easement.

Parcel 3: (Easement Estate)

TOGETHER with a non-exclusive right to use a non-exclusive easement across the Easterly thirty (30.0) feet of the following described property:

That part of the South 1/2 of Section 20, Township 38 South, Range 19 East, bounded on the West by centerline of Fox Creek and on the East by a line that is 1200 feet West of and parallel to centerline of Cowpen Slough Drainage Canal; LESS the South 1050 feet, Subject to an easement across the Easterly thirty (30.0) feet for egress and ingress.

Said easement shall be for road, street and utility purposes and uses. The said non-exclusive easement is recorded in Official Records Book 985, Page 681, Public Records of Sarasota County, Florida, and the Grantee, his successors and assigns by acceptance hereof agree to abide by the terms and conditions specified in said private non-exclusive easement.

Rustic Road Partners, LLC- PID # 0361-00-1001, 0361-00-1003 and 0361-00-1004

Parcel 1: (Fee Estate)

A parcel of land lying and being in Section 20, Township 38 South, Range 19 East, Sarasota County, Florida, and being more particularly described as follows:

Commence at the Northeast corner of said Section 20; thence N. 86°52'16" W., (on an assumed bearing) along the Northerly line of said Section 20, a distance of 2003.63 feet to the Point of Beginning; thence S. 03°07'44" W., a distance of 1075.00 feet; thence S. 86°52'16" E., a distance of 1087.91 feet to the intersection with the centerline of the Sarasota West Coast Watershed Right of Way (Cow Pen Slough Canal); thence S. 19°13'36" W., along the said centerline a distance of 130.10 feet; thence N. 86°52'16" W., along a line that is 1200.00 feet Southerly of and parallel with the Northerly line of said Section 20, a distance of 2049.47 feet; thence N. 03°07'44" E., a distance of 1200.00 feet to the intersection with the Northerly line of said Section 20; thence S. 86°52'16" E., along the Northerly line of said Section 20, a distance of 997.63 feet to the Point of Beginning.

Parcel 2: (Fee Estate)

A parcel of land lying and being in Section 20, Township 38 South, Range 19 East, Sarasota County, Florida, and being more particularly described as follows:

Commence at the Northeast corner of said Section 20; thence N. 86°52'16" W., (on an assumed bearing) along the Northerly line of said Section 20, a distance of 3001.26 feet; thence S. 03°07'44" W., a distance of 701.81 feet to the Point of Beginning; thence S. 03°07'44" W., a distance of 498.19 feet; thence S. 86°52'16" E., a distance of 2049.47 feet to the intersection with the centerline of the Sarasota West Coast Watershed Right of Way (Cow Pen Slough Canal); thence S. 19°13'36" W., along the said centerline a distance of 686.93 feet; thence N. 86°52'16" W., a distance of 2023.35 feet to the intersection with a line that is 75.00 feet Northeasterly of and parallel with the Northeasterly right of way line of I-75 to a point on a curve to the right, having a radius of 17900.40 feet, a central angle of 02°32'32", a chord bearing of N. 30°39'52" W., and a chord length of 794.18 feet; thence along the arc of said curve, an arc length of 794.24 feet to the end of said curve; thence S. 86°52'16" E., a distance of 76.08 feet; thence N. 03°07'44" E., a distance of 355.83 feet to the intersection with the centerline of an existing creek; thence S. 58°28'28" E., a distance of 13.77 feet and along the centerline of an existing creek for the next nine (9) calls; thence S. 85°20'18" E., a distance of 16.86 feet; thence N. 24°01'07" E., a distance of 24.84 feet; thence N. 02°13'48" W., a distance of 23.12 feet; thence N. 33°37'44" E., a distance of 24.04 feet; thence S. 85°35'21" E., a distance of 28.42 feet; thence N. 25°15'48" E., a distance of 34.71 feet; thence N. 14°42'29" W., a distance of 33.21 feet; thence N. 61°16'21" W., a distance of 44.63 feet; thence S. 86°52'16" E., leaving said centerline of the existing creek a distance of 491.06 feet to the Point of Beginning.

Parcel 3: (Fee Estate)

A parcel of land lying and being in Section 20, Township 38 South, Range 19 East, Sarasota County, Florida, and being more particularly described as follows:

Commence at the Northeast corner of said Section 20; thence N. 86°52'16" W., along the Northerly line of said Section 20, a distance of 4393.45 feet to the intersection with the Northeasterly limited access right of way line of Interstate Highway 75 (I-75) to a point on a curve to the left, having a radius of 17975.40 feet, a central angle of 04°25'29", a chord bearing of S. 27°01'43" E. and a chord length of 1387.85 feet; thence along the said Northeasterly limited access right of way line of I-75 and along the arc of said curve, an arc length of 1388.20 feet to the end of said curve and to the Point of Beginning, thence S. 86°52'16" E., a distance of 88.87 feet to a point on a curve to the left, having a radius of

17900.40 feet, a central angle of 02°32'32", a chord bearing of S. 30°39'52" E., and a chord length of 794.18 feet; thence along the arc of said curve, an arc length of 794.24 feet to the end of said curve; thence S. 86°52'16" E., a distance of 2023.35 feet to the intersection with the centerline of the Sarasota West Coast Watershed Right-of-Way (Cow Pen Slough Canal); thence S. 19°13'36" W., along the said centerline a distance of 678.70 feet; thence S. 89°55'53" W., a distance of 1392.02 feet to the intersection with the said Northeasterly limited access right of way line of I-75 to a point on a curve to the right, having a radius of 17975.40 feet, a central angle of 05°24'53", a chord bearing of N. 31°56'55" W. and a chord length of 1698.17 feet; thence along the arc of said curve an arc length of 1698.80 feet to the Point of Beginning.

LESS AND EXCEPT that portion of the above described lands conveyed to the State of Florida Department of Transportation described in that certain Warranty Deed recorded in Official Records Instrument Number 2007155382, of the Public Records of Sarasota County, Florida.

Parcel 4: (Easement Estate)

Together with non-exclusive road, street and utility easement for the benefit of the above described Parcels as created by and set forth in that certain instrument recorded in Official Records Book 770, Page 797, of the Public Records of Sarasota County, Florida.

Parcel 5: (Easement Estate)

Together with non-exclusive ingress, egress, drainage and utility easement for the benefit of the above described Parcel 1 as created by and set-forth in that certain instrument recorded in Official Records Book 2285, Page 1698, of the Public Records of Sarasota County, Florida.

Rustic Road Partners, LLC - PID 0364-04-0001

The South 30 Feet of the West half of the Northwest 1/4 of Section 21, Township 38 South, Range 19 East, Sarasota County, Florida, containing 0.9 acres, more or less.

RONALD PERKINS – PID # 0362-00-1007

The Northerly 497.33 feet of the following described parcel of land, as measured at right angles with North line thereof:

A Parcel of land being and lying in Section 20, Township 38 South, Range 19 East, Sarasota County, Florida, also being a portion of the lands described in Official Records Book 1154, Pages 1217 and 1218 of the Public Records of Sarasota County, Florida and being more particularly described as follows:

Commence at the Southwest corner of the Northwest 1/4 of Section 20, Township 38 South, Range 19 East, Sarasota County, Florida; thence South 89°56'36" East, 2607.11 feet to a concrete monument, being 1200 feet Westerly of the centerline of Cowpen Slough Drainage Canal, as measured at right angles, for a Point of Beginning; thence continue South 89°56'36" East, 1271.54 feet to the centerline of said Cowpen Slough Drainage Canal (190 feet R/W); thence South 19°22'04" West along the centerline of said Cowpen Slough Drainage Canal, 1331.99 feet to intersect the Northeasterly right-of-way line of I-75 (S.R. 93), being a point on a concave curve to the Northeast, whose center bears North 50°26'21" East, 17,975.40 feet, having a central angle of 4°34'51"; thence Northwestwardly along the arc of said

curve, also being the Northeasterly right-of-way line of said I-75 (S.R. 93), 1437.14 feet, said point being 1200 feet Westerly of the said centerline of said Cowpen Slough Drainage Canal, as measured at right angles; thence North 19°22'04" East parallel with and 1200 feet Westerly of the Centerline of said Cowpen Slough Drainage Canal, 121.38 feet to the Point of Beginning.

LESS THEREFROM: the following described parcel being a 60 foot access road right-of-way. Commence at the aforementioned Point of Beginning; thence South 89°56'36" East, 1107.31 feet for a Point of Beginning; thence continue South 89°56'36" East, 63.57 feet to intersect the Westerly right-of-way line of said Cowpen Slough Drainage Canal; thence South 19°22'04" West along the Westerly right-of-way line of said Cowpen Slough Drainage Canal, 1089.10 feet; thence South 1°20'47" East, 210.93 feet to intersect the Northeasterly right-of-way line of said I-75 (S.R. 93), also being a point on a concave curve to the Northeast, whose center bear North 50°30'55" East, 17,975.40 feet, having a central angle of 0°30'09"; thence Northwestwardly along the arc of said curve, 157.69 feet; thence North 19°22'04" East parallel with the Westerly right-of-way line of said Cowpen Slough Drainage Canal, 1183.22 feet to the Point of Beginning.

RESERVING UNTO THE GRANTOR, his heirs, successors and assigns, an easement across the Westerly thirty (30.0) feet for road, street and utility purposes and uses. The Grantor, his heirs, successors and assigns shall have the right, but shall have no obligation, to maintain a road or trail on said easement. Grantor and Grantee agree that said easement shall be a private easement for use by the parties to this deed, their heirs, successors and assigns and such other persons as each party shall from time to time designate.

TOGETHER with a non-exclusive right to use a non-exclusive easement sixty (60.0) feet in width for road, street and utility purposes from Mission Valley Boulevard over the present road or trail to the bridge over the Sarasota West Coast Watershed Canal to that part of the East 1/2 of Section 20, Township 38 South, Range 19 East, Sarasota, Florida; lying East of said West Coast Watershed Canal. the said non-exclusive easement is recorded in Official Records Book 770, Page 797, Public Records of Sarasota County, Florida, and the Grantee, his successors and assigns by acceptance hereof agree to abide by the terms and conditions specified in said private nonexclusive easement.

TOGETHER with a non-exclusive right to use a non-exclusive easement across the Easterly thirty (30.0) feet of the following described property:

That part of the South 1/2 of Section 20, Township 38 South, Range 19 East, bounded on the West by centerline of Fox Creek and on the East by a line that is 1200 feet West of and parallel to centerline of Cowpen Slough Drainage Canal; LESS the South 1050 feet, Subject to an easement across the Easterly thirty (30.0) feet for egress and ingress.

Said easement shall be for road, street and utility purposes and uses. The said non-exclusive easement is recorded in Official Records Book 985, Page 681, Public Records of Sarasota County, Florida, and the Grantee, his successors and assigns by acceptance hereof agree to abide by the terms and conditions specified in said private non-exclusive easement.

ALSO LESS AND EXCEPT:

SBA TOWERS LEASE PARCEL

A PARCEL OF LAND BEING A PORTION OF THE NORTH ONE-HALF (1/2) OF SECTION 20. TOWNSHIP 38 SOUTH, RANGE 19 EAST, SARASOTA COUNTY, FLORIDA. SAID PARCEL OF LAND BEING MORE PARTICULARLY DESCRIBED AS FOLLOWS:

COMMENCE AT THE SOUTHWEST CORNER OF THE NORTHWEST ONE-QUARTER (1/4) OF SAID SECTION 20 (FOUND 4" X 4" CONCRETE MONUMENT WITH BRASS DISK - RLS 2030); THENCE ON AN ASSUMED BEARING OF S 89° 56' 36" E, A DISTANCE OF 2487.31 FEET TO A POINT ON THE EAST RIGHT-OF-WAY LINE OF INTERSTATE NO. 75 (LIMITED ACCESS PUBLIC RIGHT-OF-WAY) (FOUND 4" X 4" CONCRETE MONUMENT WITH DISK - NO I.D.); THENCE CONTINUE S 89° 56' 36" E, A DISTANCE OF 119.80 FEET TO A POINT ON A LINE 1200.00 FEET WEST OF AND PARALLEL WITH THE CENTERLINE OF RIGHT-OF-WAY FOR COWPEN SLOUGH DRAINAGE CANAL (190 FOOT WIDE CANAL RIGHT-OF-WAY) (FOUND 4" X 4" CONCRETE MONUMENT WITH BRASS DISK - RLS 2030); THENCE CONTINUE S 89° 56' 36" E, A DISTANCE OF 146.00 FEET; THENCE S 00° 03' 24" W, A DISTANCE OF 50.00 FEET TO THE POINT OF BEGINNING; THENCE CONTINUE S 00° 03' 24" W, A DISTANCE OF 100.00 FEET; THENCE N 89° 56' 36" W, A DISTANCE OF 100.00 FEET; THENCE N 00° 03' 24" E, A DISTANCE OF 100.00 FEET; THENCE S 89° 56' 36" E, A DISTANCE OF 100.00 FEET TO THE POINT OF BEGINNING; SAID PARCEL OF LAND SITUATE WITHIN SARASOTA COUNTY, FLORIDA CONTAINING 10,000.00 SQUARE FEET, MORE OR LESS.

NON-EXCLUSIVE ACCESS AND UTILITY EASEMENT A PARCEL OF LAND BEING A PORTION OF THE NORTH ONE-HALF (1/2) OF SECTION 20, TOWNSHIP 38 SOUTH, RANGE 19 EAST, SARASOTA COUNTY, FLORIDA, SAID PARCEL OF LAND BEING MORE PARTICULARLY DESCRIBED AS FOLLOWS:

COMMENCE AT THE SOUTHWEST CORNER OF THE NORTHWEST ONE-QUARTER (1/4) OF SAID SECTION 20 (FOUND 4" X 4" CONCRETE MONUMENT WITH BRASS DISK - RLS 2030); THENCE ON AN ASSUMED BEARING OF S 89° 56' 36" E, A DISTANCE OF 2487.31 FEET TO A POINT ON THE EAST RIGHT-OF-WAY LINE OF INTERSTATE NO. 75 (LIMITED ACCESS PUBLIC RIGHT-OF-WAY) (FOUND 4" X 4" CONCRETE MONUMENT WITH DISK - NO I.D.); THENCE CONTINUE S 89° 56' 36" E, A DISTANCE OF 119.80 FEET TO A POINT ON A LINE 1200.00 FEET WEST OF AND PARALLEL WITH THE CENTERLINE OF RIGHT-OF-WAY FOR COWPEN SLOUGH DRAINAGE CANAL (190 FOOT WIDE CANAL RIGHT-OF-WAY) (FOUND 4" X 4" CONCRETE MONUMENT WITH BRASS DISK - RLS 2030); THENCE CONTINUE S 89° 56' 36" E, A DISTANCE OF 146.00 FEET; THENCE S 00° 03' 24" W, A DISTANCE OF 50.00 FEET TO THE POINT OF BEGINNING; THENCE S 89° 56' 36" E, A DISTANCE OF 234.73 FEET; THENCE N 61° 16' 00" E, A DISTANCE OF 103.82 FEET; THENCE S 89° 56' 36" E, A DISTANCE OF 635.59 FEET TO A POINT ON THE WEST RIGHT-OF-WAY LINE OF RUSTIC ROAD (60 FOOT WIDE PUBLIC RIGHT-OF-WAY) (FOUND 4" X 4" CONCRETE MONUMENT WITH NAIL - NO I.D.); THENCE S 19° 22' 04" W, ALONG SAID WEST RIGHT-OF-WAY LINE, A DISTANCE OF 42.38 FEET; THENCE N 89° 56' 36" W, A DISTANCE OF 611.31 FEET; THENCE S 61° 16' 00" W, A DISTANCE OF 103.82 FEET; THENCE N 89° 56' 36" W, A DISTANCE OF 220.00 FEET; THENCE S 45° 03' 24" W, A DISTANCE OF 7.07 FEET; THENCE S 00° 03' 24" W, A DISTANCE OF 55.00 FEET; THENCE N 89° 56' 36" W, A DISTANCE OF 20.00 FEET; THENCE N 00° 03' 24" E, A DISTANCE OF 100.00 FEET TO THE POINT OF BEGINNING; SAID PARCEL OF LAND SITUATE WITHIN SARASOTA COUNTY. FLORIDA CONTAINING 39.897.86 SQUARE FEET, MORE OR LESS.

PERKINS ANNEX (Cell Tower Parcel) - 0362-00-1015

The Northerly 497.33 feet of the following described parcel of land, as measured at right angles with North line thereof:

A Parcel of land being and lying in Section 20, Township 38 South, Range 19 East, Sarasota County, Florida, also being a portion of the lands described in Official Records Book 1154, Pages 1217 and 1218 of the Public Records of Sarasota County, Florida and being more particularly described as follows:

Commence at the Southwest corner of the Northwest 1/4 of Section 20, Township 38 South, Range 19 East, Sarasota County, Florida; thence South 89°56'36" East, 2607.11 feet to a concrete monument, being 1200 feet Westerly of the centerline of Cowpen Slough Drainage Canal, as measured at right angles, for a Point of Beginning; thence continue South 89°56'36" East, 1271.54 feet to the centerline of said Cowpen Slough Drainage Canal (190 feet R/W); thence South 19°22'04" West along the centerline of said Cowpen Slough Drainage Canal, 1331.99 feet to intersect the Northeasterly right-of-way line of I-75 (S.R. 93), being a point on a concave curve to the Northeast, whose center bears North 50°26'21" East, 17,975.40 feet, having a central angle of 4°34'51"; thence Northwestwardly along the arc of said curve, also being the Northeasterly right-of-way line of said I-75 (S.R. 93), 1437.14 feet, said point being 1200 feet Westerly of the said centerline of said Cowpen Slough Drainage Canal, as measured at right angles; thence North 19°22'04" East parallel with and 1200 feet Westerly of the Centerline of said Cowpen Slough Drainage Canal, 121.38 feet to the Point of Beginning.

LESS THEREFROM: the following described parcel being a 60 foot access road right-of-way. Commence at the aforementioned Point of Beginning; thence South 89°56'36" East, 1107.31 feet for a Point of Beginning; thence continue South 89°56'36" East, 63.57 feet to intersect the Westerly right-of-way line of said Cowpen Slough Drainage Canal; thence South 19°22'04" West along the Westerly right-of-way line of said Cowpen Slough Drainage Canal, 1089.10 feet; thence South 1°20'47" East, 210.93 feet to intersect the Northeasterly right-of-way line of said I-75 (S.R. 93), also being a point on a concave curve to the Northeast, whose center bear North 50°30'55" East, 17,975.40 feet, having a central angle of 0°30'09"; thence Northwestwardly along the arc of said curve, 157.69 feet; thence North 19°22'04" East parallel with the Westerly right- of-way line of said Cowpen Slough Drainage Canal, 1183.22 feet to the Point of Beginning.

RESERVING UNTO THE GRANTOR, his heirs, successors and assigns, an easement across the Westerly thirty (30.0) feet for road, street and utility purposes and uses. The Grantor, his heirs, successors and assigns shall have the right, but shall have no obligation, to maintain a road or trail on said easement. Grantor and Grantee agree that said easement shall be a private easement for use by the parties to this deed, their heirs, successors and assigns and such other persons as each party shall from time to time designate.

TOGETHER with a non-exclusive right to use a non-exclusive easement sixty (60.0) feet in width for road, street and utility purposes from Mission Valley Boulevard over the present road or trail to the bridge over the Sarasota West Coast Watershed Canal to that part of the East 1/2 of Section 20, Township 38 South, Range 19 East, Sarasota, Florida; lying East of said West Coast Watershed Canal. the said non-exclusive easement is recorded in Official Records Book 770, Page 797, Public Records of Sarasota County, Florida, and the Grantee, his successors and assigns by acceptance hereof agree to abide by the terms and conditions specified in said private nonexclusive easement.

TOGETHER with a non-exclusive right to use a non-exclusive easement across the Easterly thirty (30.0) feet of the following described property:

That part of the South 1/2 of Section 20, Township 38 South, Range 19 East, bounded on the West by centerline of Fox Creek and on the East by a line that is 1200 feet West of and parallel to centerline of

Cowpen Slough Drainage Canal; LESS the South 1050 feet, Subject to an easement across the Easterly thirty (30.0) feet for egress and ingress.

Said easement shall be for road, street and utility purposes and uses. The said non-exclusive easement is recorded in Official Records Book 985, Page 681, Public Records of Sarasota County, Florida, and the Grantee, his successors and assigns by acceptance hereof agree to abide by the terms and conditions specified in said private non-exclusive easement.

Philip V. Burket Trust # - 0364-04-0002 and 0362-00-1010

Parcel 1:

The. W 1/2 of SW 1/4 of Section 21, Township 38 South, Range 19 East, in Sarasota County, Florida and the following non-exclusive, continuous, permanent easements for ingress and egress:

1. The trail from Mission Valley Boulevard to the Bridge over the Sarasota West Coast Watershed Canal, aligned, generally, along the East-West centerline of Sections 19 and 20, Township 38 South, Range 19 East.
2. The South 30 feet of the N 1/2 of Section 21, Township 38 South, Range 19 East, Sarasota County, Florida; The South 30 feet of the N 1/2 of Section 20, Township 38 South, Range 19 East, Sarasota County, Florida, lying East of the Canal (Cowpen Slough), LESS the Westerly 100 feet thereof; The Westerly 100 feet of the Southerly 200 feet of the North 1/2 of Section 20, Township 38 South, Range 19 East, Sarasota County, Florida, lying East of the Canal (Cowpen Slough); The Southerly 30 feet of lands conveyed in Official Records Book 1308, Page 1190, of the Public Records of Sarasota County, Florida.
3. The right-of-way along Laurel Road (extended) being the South 60 feet of SE 1/4 of SE 1/4 of Section 29, Township 38 South, Range 19 East, and also the South 60 feet of Section 28, Township 38 South, Range 19 East.
4. The right-of-way along the Haul Road and the Haul Road extended, running North from Laurel Road (extended) being the East 30 feet of Sections 21 and 28. and the West 30 feet of the North 3/4 of Section 22, all being in Township 38 South, Range 19 East.
5. A 60 foot right-of-way extended Easterly from Haul Road in Section 22-38-19, being the North 60 feet of the NW 1/4 of said Section 22.
6. A 60 foot right-of-way extended Easterly from the Haul Road in Section 22, Township 38 South, Range 19 East. Begin the South 60 feet of the N 1/2 of the SW 1/4 and also the South 60 feet of the NW 1/4 of SE 1/4 of said Section 22, known as Gene Green Road.
7. All easements described in Warranty Deed recorded in Official Records Book 770, Pages 797 through 802, and Grant of Easement recorded in Off Records Book 1206, Pages 502 and 503, all of the Public Records of Sarasota County, Florida.

Parcel 2:

All that part of the SE 1/4 of Section 20, Township 38 South, Range 19 East, lying East of the canal (Cow Pen Slough) and Easterly of Interstate 75. ALSO, a parcel of land lying the NE 1/4 of Section 29, Township

38 South, Range 19 East, Sarasota County, Florida, and being more particularly described as follows: Commence at the NE corner of said Section 29, for a Point of Beginning; thence along the East line of said Section 29, S 00°09'22" W, (on an assumed bearing) 598.21 feet to the intersection with the Northeasterly R/W line of Interstate 75; thence along the Northeasterly R/W line of Interstate 75, N 39°47'50" West, 794.55 feet to the intersection with the North line of said Section 29; thence along the North line of said Section 29, S 88°37'24" East, 510.35 feet to the Point of Beginning. TOGETHER WITH non-exclusive easements for access as recorded in Official Records Book 1317, Pages 931 and 932, of the Public Records of Sarasota County, Florida.

Parcel 3:

The Southerly 200 feet of the Westerly 100 feet of the North 1/2 of Section 20, Township 38 South, Range 19 East, Sarasota County, Florida, lying East of Cow Pen Slough.

Less that Parcel #112 as described in that certain Order of Taking recorded in Instrument #2010066284, of the Public Records of Sarasota County, Florida.

Any discrepancy between the legal description and the map shall resolve in favor of the map.

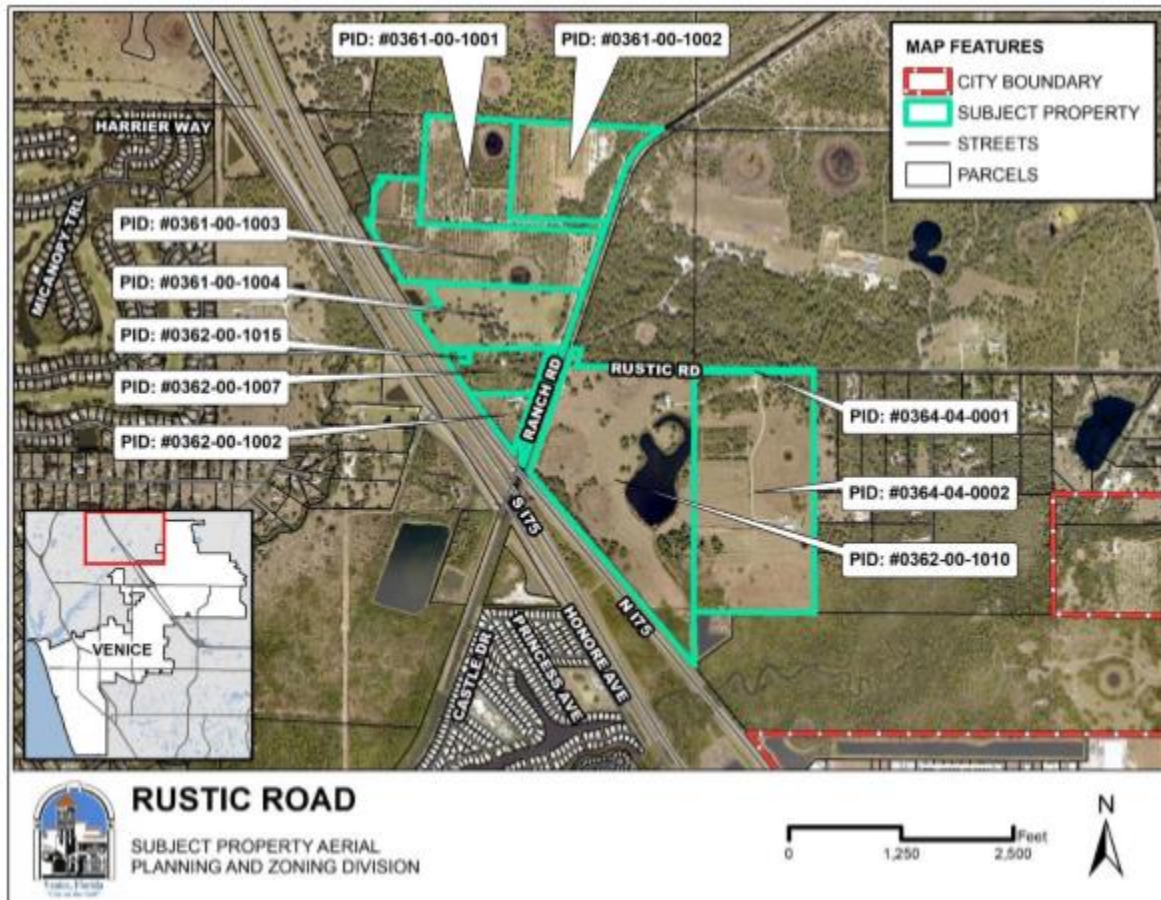

SECTION 3. Within seven (7) days after adoption, a certified copy of this Ordinance shall be filed with the Clerk of the Circuit Court of Sarasota County, Florida and the Chairman of the Board of County Commissioners of Sarasota County, Florida, and the Department of State, Secretary of State, State of Florida, pursuant to Section 171.044(3), Florida Statutes.

SECTION 4. The Pre-Annexation Agreement between the City of Venice and Flying Free Investments, LLC, Rustic Road Partners, LLC, Ronald D. Perkins, Caroline Martin f/k/a Caroline Chadwick, and Philip V. Burket, Trustee of the Philip V. Burket Trust dated April 30, 2019, is hereby incorporated by reference into this ordinance. All parties agree to abide by the terms and conditions of the Pre-Annexation Agreement.

SECTION 5. All Ordinances or parts of Ordinances in conflict herewith are hereby repealed to the extent of such conflict.

SECTION 6. If any provision or portion of this ordinance is declared by any court of competent jurisdiction to be void, unconstitutional or unenforceable, then all remaining provisions and portions of this ordinance shall remain in full force and effect.

SECTION 7. This Ordinance shall take effect immediately upon its adoption as provided by law.

PASSED BY THE COUNCIL OF THE CITY OF VENICE, FLORIDA, THIS 27TH DAY OF AUGUST 2019.

First Reading: July 9, 2019
Final Reading: August 27, 2019

ADOPTION: August 27, 2019

John W. Holic, Mayor

ATTEST:

Lori Stelzer, MMC, City Clerk

I, Lori Stelzer, MMC, City Clerk of the City of Venice, Florida, a municipal corporation in Sarasota County, Florida, do hereby certify that the foregoing is a full and complete, true and correct copy of an Ordinance duly adopted by the City of Venice Council, a meeting thereof duly convened and held on the 27th day of August 2019 a quorum being present.

WITNESS my hand and the official seal of said City this 27th day of August 2019.

Lori Stelzer, MMC, City Clerk

Approved as to form:

Kelly Fernandez, City Attorney