

Prepared by: City of Venice - 401 W. Venice Ave.
Venice, Florida 34285
Return to: City of Venice - 401 W. Venice Ave.
Attention: City Clerk
Venice, Florida 34285

**PETITION FOR ANNEXATION OF CONTIGUOUS PROPERTY TO CITY OF VENICE
NO. 18-02AN**

TO: THE HONORABLE MAYOR AND CITY COUNCIL, CITY OF VENICE, FLORIDA:

COMES NOW, **Ronald D. Perkins**, owner of the herein described real estate, who respectfully requests that said real estate be annexed to the now existing boundaries of the City of Venice, pursuant to Chapter 171, Part I, Florida Statutes, entitled Municipal Annexation or Contraction Act, and the undersigned represents that the following information is true and correct to the best of his knowledge and belief.

1. The legal description of the property which is the subject of this petition is:

RONALD PERKINS – PID # 0362-00-1007

The Northerly 497.33 feet of the following described parcel of land, as measured at right angles with North line thereof:

A Parcel of land being and lying in Section 20, Township 38 South, Range 19 East, Sarasota County, Florida, also being a portion of the lands described in Official Records Book 1154, Pages 1217 and 1218 of the Public Records of Sarasota County, Florida and being more particularly described as follows:

Commence at the Southwest corner of the Northwest 1/4 of Section 20, Township 38 South, Range 19 East, Sarasota County, Florida; thence South 89°56'36" East, 2607.11 feet to a concrete monument, being 1200 feet Westerly of the centerline of Cowpen Slough Drainage Canal, as measured at right angles, for a Point of Beginning; thence continue South 89°56'36" East, 1271.54 feet to the centerline of said Cowpen Slough Drainage Canal (190 feet R/W); thence South 19°22'04" West along the centerline of said Cowpen Slough Drainage Canal, 1331.99 feet to intersect the Northeasterly right-of-way line of I-75 (S.R. 93), being a point on a concave curve to the Northeast, whose center bears North 50°26'21" East, 17,975.40 feet, having a central angle of 4°34'51"; thence Northwestwardly along the arc of said curve, also being the Northeasterly right-of-way line of said I-75 (S.R. 93), 1437.14 feet, said point being 1200 feet Westerly of the said centerline of said Cowpen Slough Drainage Canal, as measured at right angles; thence North 19°22'04" East parallel with and 1200 feet Westerly of the Centerline of said Cowpen Slough Drainage Canal, 121.38 feet to the Point of Beginning.

LESS THEREFROM: the following described parcel being a 60 foot access road right-of-way. Commence at the aforementioned Point of Beginning; thence South 89°56'36" East, 1107.31 feet for a Point of Beginning; thence continue South 89°56'36" East, 63.57 feet to intersect the Westerly right-of-way line of said Cowpen Slough Drainage Canal; thence South 19°22'04" West along the Westerly right-of-way line of said Cowpen Slough Drainage Canal, 1089.10 feet; thence South 1°20'47" East, 210.93 feet to intersect the Northeasterly right-of-way line of said I-75 (S.R. 93), also being a point on a concave curve

to the Northeast, whose center bear North 50°30'55" East, 17,975.40 feet, having a central angle of 0°30'09"; thence Northwestwardly along the arc of said curve, 157.69 feet; thence North 19°22'04" East parallel with the Westerly right-of-way line of said Cowpen Slough Drainage Canal, 1183.22 feet to the Point of Beginning.

RESERVING UNTO THE GRANTOR, his heirs, successors and assigns, an easement across the Westerly thirty (30.0) feet for road, street and utility purposes and uses. The Grantor, his heirs, successors and assigns shall have the right, but shall have no obligation, to maintain a road or trail on said easement. Grantor and Grantee agree that said easement shall be a private easement for use by the parties to this deed, their heirs, successors and assigns and such other persons as each party shall from time to time designate.

TOGETHER with a non-exclusive right to use a non-exclusive easement sixty (60.0) feet in width for road, street and utility purposes from Mission Valley Boulevard over the present road or trail to the bridge over the Sarasota West Coast Watershed Canal to that part of the East 1/2 of Section 20, Township 38 South, Range 19 East, Sarasota, Florida; lying East of said West Coast Watershed Canal. the said non-exclusive easement is recorded in Official Records Book 770, Page 797, Public Records of Sarasota County, Florida, and the Grantee, his successors and assigns by acceptance hereof agree to abide by the terms and conditions specified in said private nonexclusive easement.

TOGETHER with a non-exclusive right to use a non-exclusive easement across the Easterly thirty (30.0) feet of the following described property:

That part of the South 1/2 of Section 20, Township 38 South, Range 19 East, bounded on the West by centerline of Fox Creek and on the East by a line that is 1200 feet West of and parallel to centerline of Cowpen Slough Drainage Canal; LESS the South 1050 feet, Subject to an easement across the Easterly thirty (30.0) feet for egress and ingress.

Said easement shall be for road, street and utility purposes and uses. The said non-exclusive easement is recorded in Official Records Book 985, Page 681, Public Records of Sarasota County, Florida, and the Grantee, his successors and assigns by acceptance hereof agree to abide by the terms and conditions specified in said private non-exclusive easement.

ALSO LESS AND EXCEPT:

SBA TOWERS LEASE PARCEL

A PARCEL OF LAND BEING A PORTION OF THE NORTH ONE-HALF (1/2) OF SECTION 20. TOWNSHIP 38 SOUTH, RANGE 19 EAST, SARASOTA COUNTY, FLORIDA. SAID PARCEL OF LAND BEING MORE PARTICULARLY DESCRIBED AS FOLLOWS:

COMMENCE AT THE SOUTHWEST CORNER OF THE NORTHWEST ONE-QUARTER (1/4) OF SAID SECTION 20 (FOUND 4" X 4" CONCRETE MONUMENT WITH BRASS DISK - RLS 2030); THENCE ON AN ASSUMED BEARING OF S 89° 56' 36" E, A DISTANCE OF 2487.31 FEET TO A POINT ON THE EAST RIGHT-OF-WAY LINE OF INTERSTATE NO. 75 (LIMITED ACCESS PUBLIC RIGHT-OF-WAY) (FOUND 4" X 4" CONCRETE

MONUMENT WITH DISK - NO I.D.); THENCE CONTINUE S 89° 56' 36" E, A DISTANCE OF 119.80 FEET TO A POINT ON A LINE 1200.00 FEET WEST OF AND PARALLEL WITH THE CENTERLINE OF RIGHT-OF-WAY FOR COWPEN SLOUGH DRAINAGE CANAL (190 FOOT WIDE CANAL RIGHT-OF-WAY) (FOUND 4" X 4" CONCRETE MONUMENT WITH BRASS DISK - RLS 2030); THENCE CONTINUE S 89° 56' 36" E, A DISTANCE OF 146.00 FEET; THENCE S 00° 03' 24" W, A DISTANCE OF 50.00 FEET TO THE POINT OF BEGINNING; THENCE CONTINUE S 00° 03' 24" W, A DISTANCE OF 100.00 FEET; THENCE N 89° 56' 36" W, A DISTANCE OF 100.00 FEET; THENCE N 00° 03' 24" E, A DISTANCE OF 100.00 FEET; THENCE S 89° 56' 36" E, A DISTANCE OF 100.00 FEET TO THE POINT OF BEGINNING; SAID PARCEL OF LAND SITUATE WITHIN SARASOTA COUNTY, FLORIDA CONTAINING 10,000.00 SQUARE FEET, MORE OR LESS.

NON-EXCLUSIVE ACCESS AND UTILITY EASEMENT A PARCEL OF LAND BEING A PORTION OF THE NORTH ONE-HALF (1/2) OF SECTION 20, TOWNSHIP 38 SOUTH, RANGE 19 EAST, SARASOTA COUNTY, FLORIDA, SAID PARCEL OF LAND BEING MORE PARTICULARLY DESCRIBED AS FOLLOWS:

COMMENCE AT THE SOUTHWEST CORNER OF THE NORTHWEST ONE-QUARTER (1/4) OF SAID SECTION 20 (FOUND 4" X 4" CONCRETE MONUMENT WITH BRASS DISK - RLS 2030); THENCE ON AN ASSUMED BEARING OF S 89° 56' 36" E, A DISTANCE OF 2487.31 FEET TO A POINT ON THE EAST RIGHT-OF-WAY LINE OF INTERSTATE NO. 75 (LIMITED ACCESS PUBLIC RIGHT-OF-WAY) (FOUND 4" X 4" CONCRETE MONUMENT WITH DISK - NO I.D.); THENCE CONTINUE S 89° 56' 36" E, A DISTANCE OF 119.80 FEET TO A POINT ON A LINE 1200.00 FEET WEST OF AND PARALLEL WITH THE CENTERLINE OF RIGHT-OF-WAY FOR COWPEN SLOUGH DRAINAGE CANAL (190 FOOT WIDE CANAL RIGHT-OF-WAY) (FOUND 4" X 4" CONCRETE MONUMENT WITH BRASS DISK - RLS 2030); THENCE CONTINUE S 89° 56' 36" E, A DISTANCE OF 146.00 FEET; THENCE S 00° 03' 24" W, A DISTANCE OF 50.00 FEET TO THE POINT OF BEGINNING; THENCE S 89° 56' 36" E, A DISTANCE OF 234.73 FEET; THENCE N 61° 16' 00" E, A DISTANCE OF 103.82 FEET; THENCE S 89° 56' 36" E, A DISTANCE OF 635.59 FEET TO A POINT ON THE WEST RIGHT-OF-WAY LINE OF RUSTIC ROAD (60 FOOT WIDE PUBLIC RIGHT-OF-WAY) (FOUND 4" X 4" CONCRETE MONUMENT WITH NAIL - NO I.D.); THENCE S 19° 22' 04" W, ALONG SAID WEST RIGHT-OF-WAY LINE, A DISTANCE OF 42.38 FEET; THENCE N 89° 56' 36" W, A DISTANCE OF 611.31 FEET; THENCE S 61° 16' 00" W, A DISTANCE OF 103.82 FEET; THENCE N 89° 56' 36" W, A DISTANCE OF 220.00 FEET; THENCE S 45° 03' 24" W, A DISTANCE OF 7.07 FEET; THENCE S 00° 03' 24" W, A DISTANCE OF 55.00 FEET; THENCE N 89° 56' 36" W, A DISTANCE OF 20.00 FEET; THENCE N 00° 03' 24" E, A DISTANCE OF 100.00 FEET TO THE POINT OF BEGINNING; SAID PARCEL OF LAND SITUATE WITHIN SARASOTA COUNTY, FLORIDA CONTAINING 39.897.86 SQUARE FEET, MORE OR LESS.

PERKINS ANNEX (Cell Tower Parcel) - 0362-00-1015

The Northerly 497.33 feet of the following described parcel of land, as measured at right angles with North line thereof:

A Parcel of land being and lying in Section 20, Township 38 South, Range 19 East, Sarasota County, Florida, also being a portion of the lands described in Official Records Book 1154, Pages 1217 and 1218 of the Public Records of Sarasota County, Florida and being more particularly described as follows:

Commence at the Southwest corner of the Northwest 1/4 of Section 20, Township 38 South, Range 19 East, Sarasota County, Florida; thence South 89°56'36" East, 2607.11 feet to a concrete monument, being 1200 feet Westerly of the centerline of Cowpen Slough Drainage Canal, as measured at right

angles, for a Point of Beginning; thence continue South 89°56'36" East, 1271.54 feet to the centerline of said Cowpen Slough Drainage Canal (190 feet R/W); thence South 19°22'04" West along the centerline of said Cowpen Slough Drainage Canal, 1331.99 feet to intersect the Northeasterly right-of-way line of I-75 (S.R. 93), being a point on a concave curve to the Northeast, whose center bears North 50°26'21" East, 17,975.40 feet, having a central angle of 4°34'51"; thence Northwestwardly along the arc of said curve, also being the Northeasterly right-of-way line of said I-75 (S.R. 93), 1437.14 feet, said point being 1200 feet Westerly of the said centerline of said Cowpen Slough Drainage Canal, as measured at right angles; thence North 19°22'04" East parallel with and 1200 feet Westerly of the Centerline of said Cowpen Slough Drainage Canal, 121.38 feet to the Point of Beginning.

LESS THEREFROM: the following described parcel being a 60 foot access road right-of-way. Commence at the aforementioned Point of Beginning; thence South 89°56'36" East, 1107.31 feet for a Point of Beginning; thence continue South 89°56'36" East, 63.57 feet to intersect the Westerly right-of-way line of said Cowpen Slough Drainage Canal; thence South 19°22'04" West along the Westerly right-of-way line of said Cowpen Slough Drainage Canal, 1089.10 feet; thence South 1°20'47" East, 210.93 feet to intersect the Northeasterly right-of-way line of said I-75 (S.R. 93), also being a point on a concave curve to the Northeast, whose center bear North 50°30'55" East, 17,975.40 feet, having a central angle of 0°30'09"; thence Northwestwardly along the arc of said curve, 157.69 feet; thence North 19°22'04" East parallel with the Westerly right-of-way line of said Cowpen Slough Drainage Canal, 1183.22 feet to the Point of Beginning.

RESERVING UNTO THE GRANTOR, his heirs, successors and assigns, an easement across the Westerly thirty (30.0) feet for road, street and utility purposes and uses. The Grantor, his heirs, successors and assigns shall have the right, but shall have no obligation, to maintain a road or trail on said easement. Grantor and Grantee agree that said easement shall be a private easement for use by the parties to this deed, their heirs, successors and assigns and such other persons as each party shall from time to time designate.

TOGETHER with a non-exclusive right to use a non-exclusive easement sixty (60.0) feet in width for road, street and utility purposes from Mission Valley Boulevard over the present road or trail to the bridge over the Sarasota West Coast Watershed Canal to that part of the East 1/2 of Section 20, Township 38 South, Range 19 East, Sarasota, Florida; lying East of said West Coast Watershed Canal. the said non-exclusive easement is recorded in Official Records Book 770, Page 797, Public Records of Sarasota County, Florida, and the Grantee, his successors and assigns by acceptance hereof agree to abide by the terms and conditions specified in said private nonexclusive easement.

TOGETHER with a non-exclusive right to use a non-exclusive easement across the Easterly thirty (30.0) feet of the following described property:

That part of the South 1/2 of Section 20, Township 38 South, Range 19 East, bounded on the West by centerline of Fox Creek and on the East by a line that is 1200 feet West of and parallel to centerline of Cowpen Slough Drainage Canal; LESS the South 1050 feet, Subject to an easement across the Easterly thirty (30.0) feet for egress and ingress.

Said easement shall be for road, street and utility purposes and uses. The said non-exclusive easement is recorded in Official Records Book 985, Page 681, Public Records of Sarasota County, Florida, and the

Grantee, his successors and assigns by acceptance hereof agree to abide by the terms and conditions specified in said private non-exclusive easement.

2. Said property is contiguous to the now existing boundaries of the City of Venice, as that term is defined in Section 171.031(11) Florida Statutes.
3. The subject property has no delinquent real estate taxes.
4. Titles to the subject property is vested in the undersigned.
5. The undersigned filed an Annexation Application with the City on October 26, 2018 through his authorized agent.

WHEREFORE, the undersigned request that the City Council accept said proposed addition and annex all such lands and include same within the corporate limits of the City of Venice in accordance with law.

**SIGNED, SEALED AND DELIVERED
IN THE PRESENCE OF:**

Witness

Owner(s): Ronald D. Perkins

Ronald D. Perkins

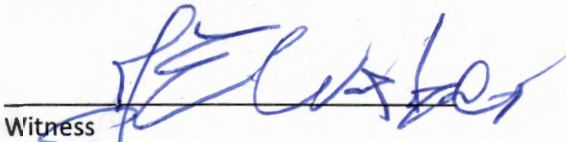
Witness

STATE OF FLORIDA
COUNTY OF SARASOTA

The foregoing instrument was acknowledged before me this 30 day of August, 2019, by Ronald D. Perkins who produced _____ as identification or is personally known to me.

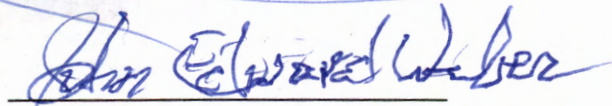
Notary Public

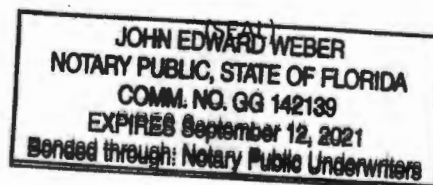
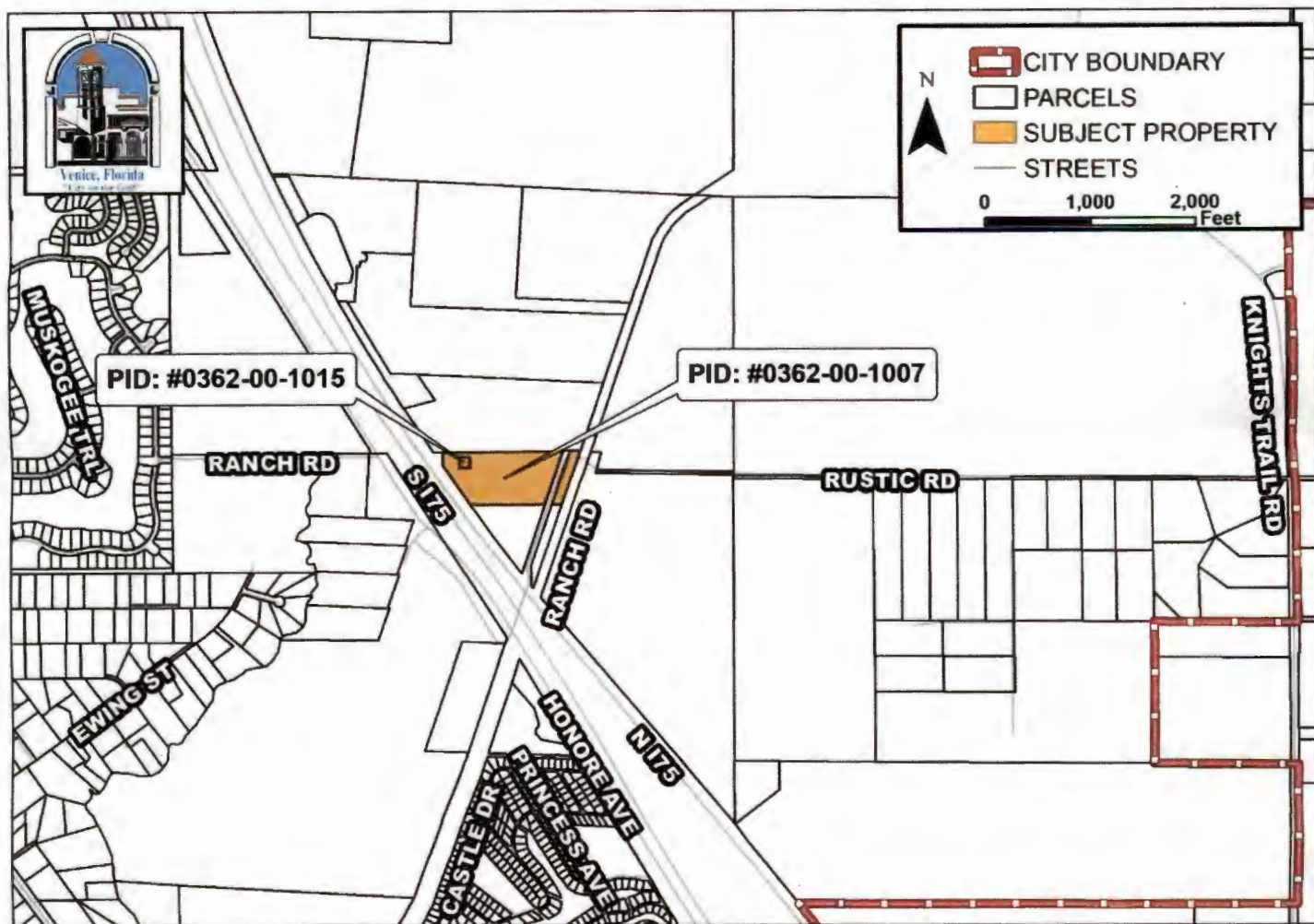

Exhibit "A"



PROPERTIES ANNEXED TO THE CITY OF VENICE

Owner: Ronald D. Perkins

Property Address: Rustic Road and Ranch Road

Legal Description: Metes and Bounds

Ordinance No.: 2019-22

File No.: 18-02AN

County Zoning: Open Use Estate (OUE)

Date of First Reading: July 9, 2019

Date of Final Reading: August 27, 2019

Date Mailed: June 21, 2019

Parcel ID #: 0362-00-1007 and 0362-00-1015

