

ARB Application No.:

PLAR 19-00170

Building Permit No. _____

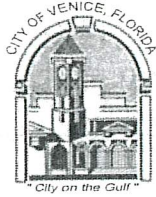

CITY OF VENICE Architectural Review Board APPLICATION



TO APPEAR BEFORE THE ARCHITECTURAL REVIEW BOARD FOR A
CERTIFICATE OF ARCHITECTURAL COMPLIANCE

☒ HISTORICAL DISTRICT ☐ VENETIAN THEME DISTRICT ☐ NON-CONFORMING

OWNER: Joy Oldfield	DATE: 3-20-19
ADDRESS OF ACTIVITY: 239 Pensacola Rd Venice FL 34285	PHONE: 941-626-3189

Please send agenda & other correspondence to the following address::

0400-12-0047

Joy.oldfield@gmail.com

	Architect	Engineer	Contractor
Name:			
Telephone:			

<input type="checkbox"/>	ADDITION, TO A CONSTRUCTION, OF A DEMOLITION OF A RENOVATION OF A		OF A COMMERCIAL BUILDING	\$75.00
<input type="checkbox"/>	CONSTRUCTION	<input type="checkbox"/>	SINGLE FAMILY RESIDENCE DUPLEX	\$50.00
<input type="checkbox"/>	ADDITION TO A DEMOLITION OF A RENOVATION OF A	<input type="checkbox"/>	SINGLE FAMILY RESIDENCE DUPLEX	\$25.00
<input checked="" type="checkbox"/>	DECORATION AND TRIM, FENCES, SCREEN WALLS, AWNINGS, SHUTTERS AND CANOPIES, LIGHTING, ETC			\$15.00

You are required to provide Thirteen (13) sets of plans and specifications and the filing fee to the Building Department.

Required Drawings and information for submission to the Architectural Review Board shall be as indicated on the back side of this form.

Narrative:

As owners of the property located at 239 Pensacola Rd. in Venice Florida, we are asking for permission to put up a white vinyl privacy fence in our backyard. We are seeking privacy from the pocket park area and the buildings behind us as well as the office buildings to the side of us which are located across the alley. We are also wanting an enclosed area in which our two dogs can freely roam.

One section of our backyard fence was put up by our neighbors to the right. We are asking to add on to that existing portion of the fence with white vinyl fencing that is 6 feet tall.

We have considered other types of fencing such as wooden but are hesitant to install something requiring that much upkeep. We have considered other colors of vinyl but do not like the way they look in comparison to our house. The black aluminum or wrought iron would not provide provide privacy and would require extra money and labor installing shrubbery that would take years to grow enough to block the outside view.

Our house was painted "Rainwashed" trimmed in "West Highland white" by Sherwin Williams, both approved colors by the City of Venice Historical District.

We believe that a white privacy fence would enhance the beauty of our property and improve our quality of life by affording us privacy as well as, giving our two dogs a confined area in which they can roam freely.

We would have two front facing gates that will be black aluminum arched gates 6 ft tall, visible from the street. In addition, we would have a shorter 4 foot white vinyl picket fence not visible from the street connecting the right side of the garage

to the house, which would also include a gate and would complete the enclosure. We would also have a 6' gate along the back of our property for access should it be needed. We are respectfully requesting a variance to the current guidelines listed for homes in the Historical District by allowing us to have this white fence in our back yard. Thank you for your consideration.

6' tall →



6' Tall ↑



Spear Top 4 Rail Arched Gate - Black

On this fence →

This picket style
4' Tall Picket Fence

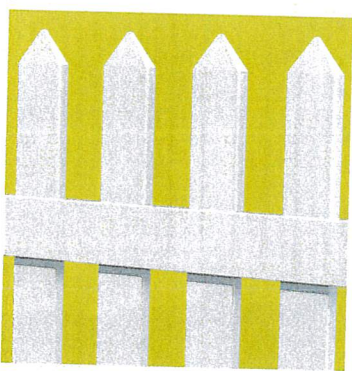

Spade Picket
3" Pickets



TARGET

SERVING FLORIDA

LB #7893

6250 N. MILITARY TRAIL, SUITE 102
WEST PALM BEACH, FL 33407
PHONE (561) 640-4800
STATEWIDE FACSIMILE (800) 741-0576
WEBSITE: <http://targetsurveying.net>

PAGE 2 OF 2 PAGES
(NOT COMPLETE WITHOUT PAGE 1)

PROFESSIONAL SURVEYOR AND MAPPER #6415

KENNETH J OSBORNE

(SIGNED)

[Signature]

I HEREBY CERTIFY THAT THIS BOUNDARY SURVEY IS A TRUE AND CORRECT REPRESENTATION OF A SURVEY PREPARED UNDER MY DIRECTION. NOT VALID WITHOUT AN AUTHENTICATED ELECTRONIC SIGNATURE AND AUTHENTICATED ELECTRONIC SEAL OR A RAISED EMBOSSED SEAL AND SIGNATURE.

SURVEYORS CERTIFICATE

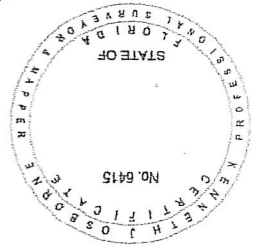

SURVEY NOTES
CONCRETE DRIVE AND CONCRETE WALK CROSS PROPERTY LINE ON NORTHERLY SIDE OF LOT
THERE ARE FENCES NEAR THE BOUNDARY OF THE PROPERTY.

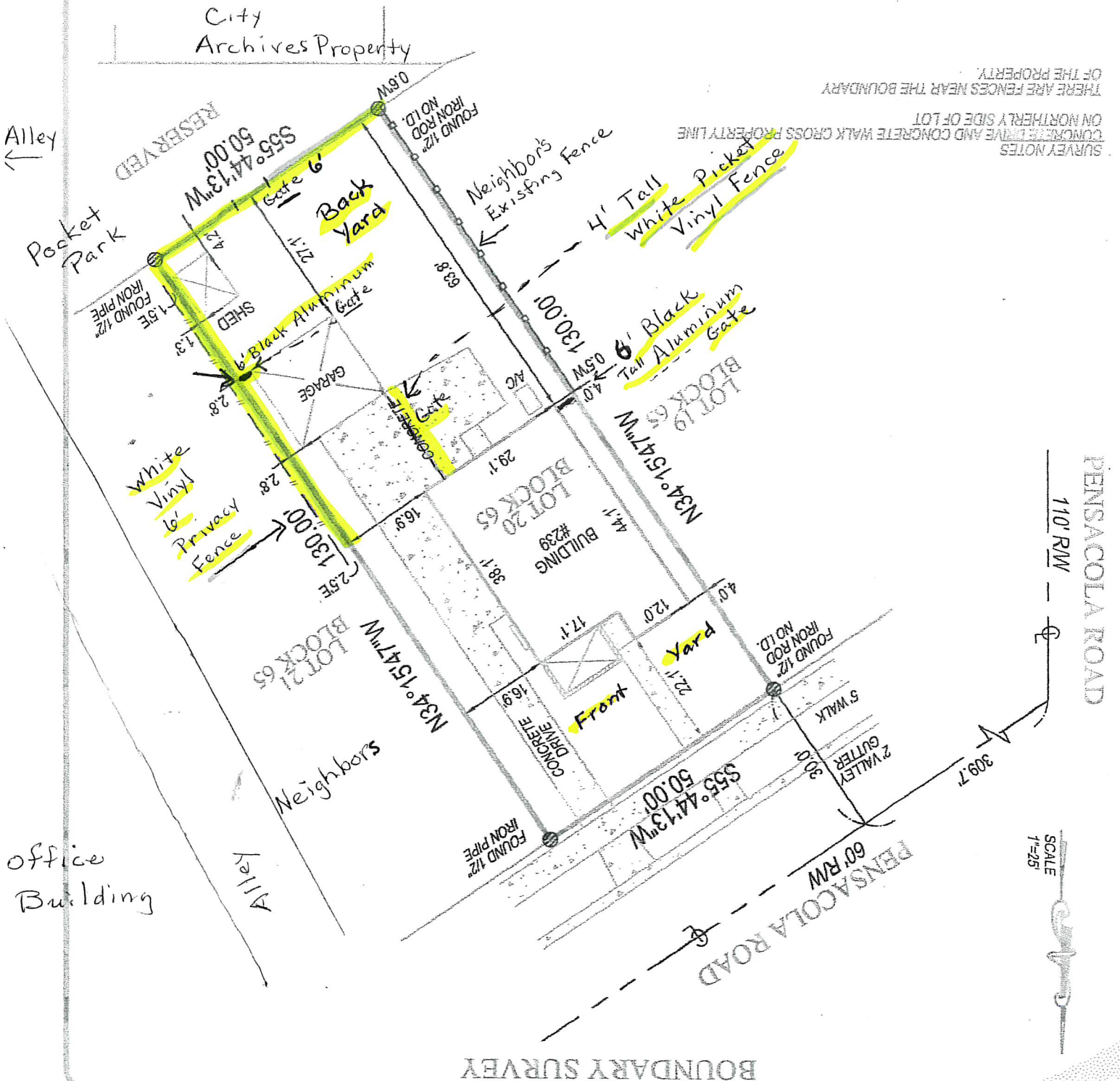

SCALE
1"=25'