

ARB Application No.: PLAR 19-00092

Building Permit No. _____



CITY OF VENICE

Architectural Review Board

APPLICATION

TO APPEAR BEFORE THE ARCHITECTURAL REVIEW BOARD FOR A
CERTIFICATE OF ARCHITECTURAL COMPLIANCE

☒ HISTORICAL DISTRICT ☐ VENETIAN THEME DISTRICT ☐ NON-CONFORMING

OWNER: BURGUNDY SQUARE VENICE, LLC.	DATE: 2-15-19
ADDRESS OF ACTIVITY: 225 MIAMI AVENUE, VENICE, FL	PHONE: 941-480-0406

Please send agenda & other correspondence to the following address::

805 S. TAMiami TRAIL SUITE 1 VENICE, FL

	Architect	Engineer	Contractor
Name:	BEEBE DESIGN STUDIO, ARCHITECTS		
Telephone:	941-484-6762		

<input type="checkbox"/>	ADDITION, TO A			
<input type="checkbox"/>	CONSTRUCTION, OF A			
<input type="checkbox"/>	DEMOLITION OF A			
<input checked="" type="checkbox"/>	RENOVATION OF A		OF A COMMERCIAL BUILDING	\$75.00
<input type="checkbox"/>	CONSTRUCTION	<input type="checkbox"/>	SINGLE FAMILY RESIDENCE	
		<input type="checkbox"/>	DUPLEX	\$50.00
<input type="checkbox"/>	ADDITION TO A	<input type="checkbox"/>	SINGLE FAMILY RESIDENCE	
<input type="checkbox"/>	DEMOLITION OF A	<input type="checkbox"/>	DUPLEX	\$25.00
<input type="checkbox"/>	RENOVATION OF A			
<input type="checkbox"/>	DECORATION AND			
	TRIM, FENCES,			\$15.00
	SCREEN WALLS,			
	AWNINGS, SHUTTERS			
	AND CANOPIES,			
	LIGHTING, ETC			

You are required to provide Thirteen (13) sets of plans and specifications and the filing fee to the Building Department.

Required Drawings and information for submission to the Architectural Review Board shall be as indicated on the back side of this form.

Burgundy Square Breezeway Renovations
Miami Avenue
Venice, Florida

Project Narrative

The owners of the historic Burgundy Square retail / residential complex located on West Miami Avenue are proposing to renovate the existing breezeway roof structure and Miami Avenue entry façade to better match the architectural character of the historic center.

The project will include the addition of new skylights, historic entry façade, new ornamental ironwork, new breezeway ceiling treatments, and historic era lighting and painting.



Breezeway Facade Renovation

North Elevation

Miami Avenue, Venice

Chain Mount

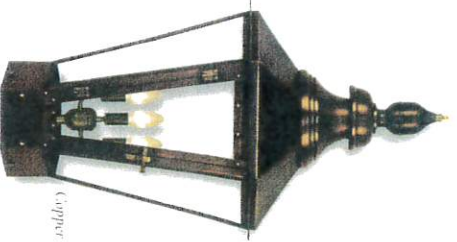
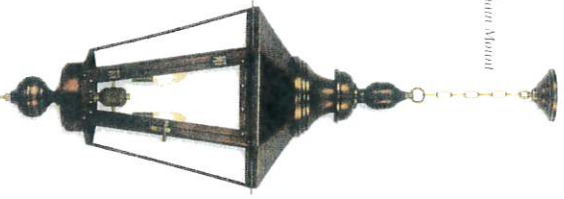

Copper Pin Mount

Top Scroll

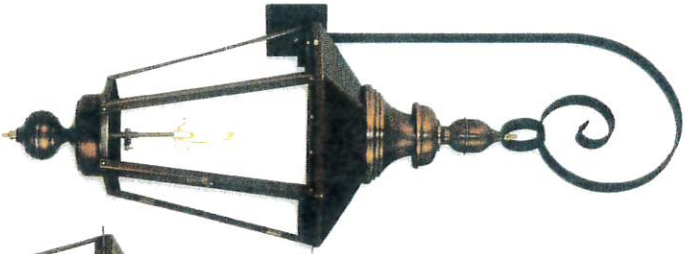

Post Pin or S Scroll

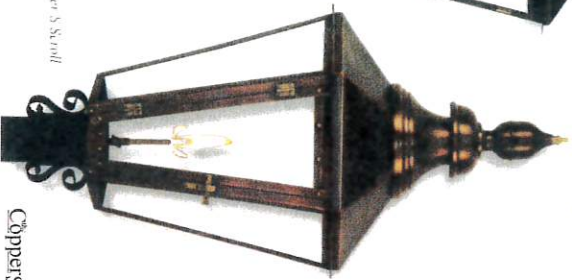

Coppersmith

Pendant Hook

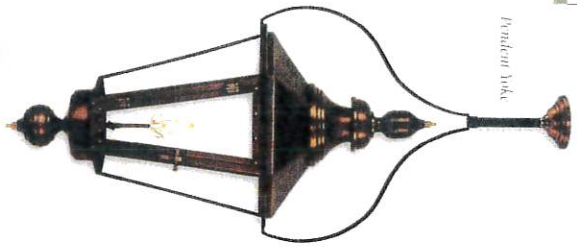

Esaba Street 63-F with Three Light Combination

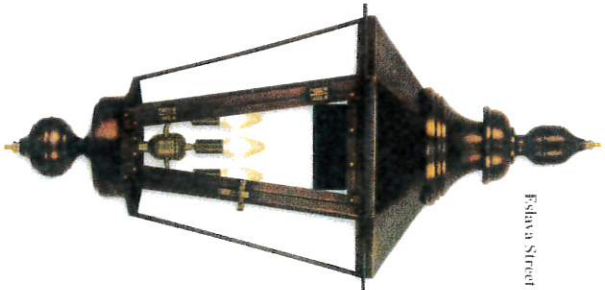

Esaba Street 63-G with Single Burner

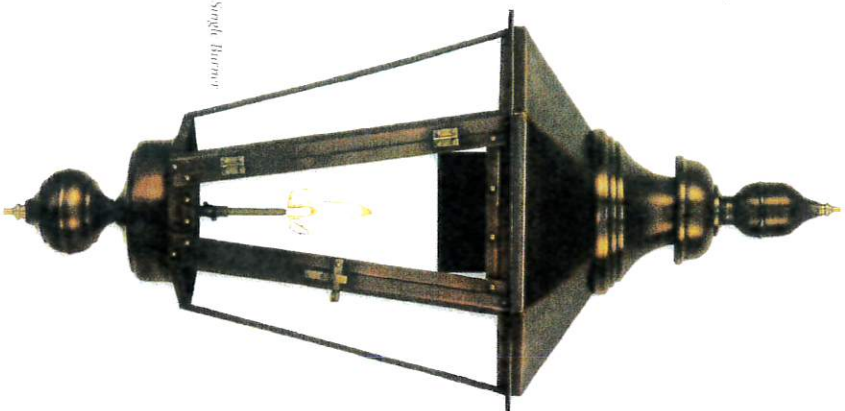

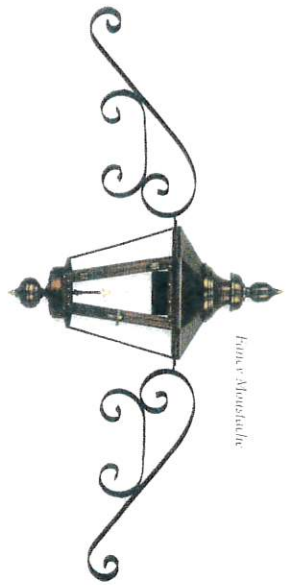

Simple Monstrade

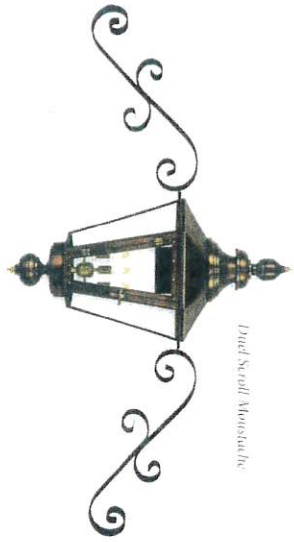

Pier Scroll Monstrade



Classic Monstrade

Isadora 63
with post filler
and 10' Lamp Post



Coppersmith

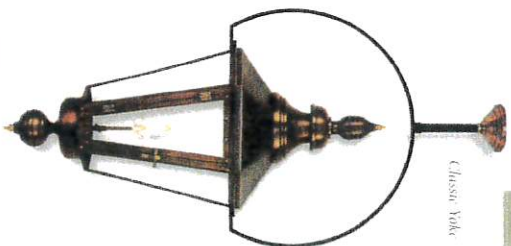

Classic Yoke

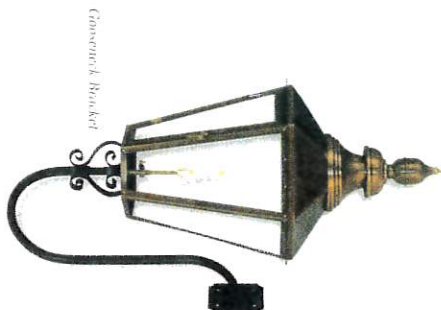

Grosvenor Bracket

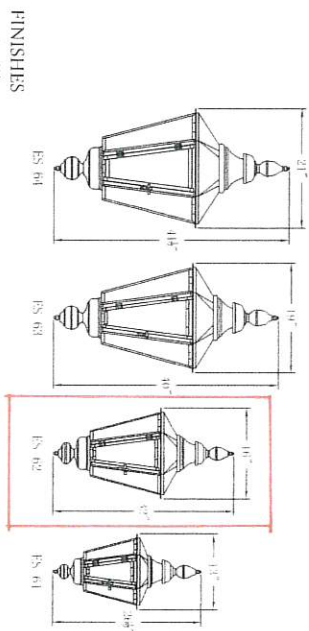

FINISHES

or Page 112



MODEL	EXTENSION	BURNER	ELECTRIC
ES-61	11 1/2"	SINGLE	2-60W Candles
ES-62	15 1/2"	SINGLE	2-60W Candles
ES-63	18 1/2"	SINGLE	3-60W Candles
ES-64	20"	DOUBLE	3-60W Candles

DESCRIPTION	SKU	DESCRIPTION	SKU
Bottom Scroll	BS	Pier Mount Adapter	PFA
Reverse Bottom Scroll	RBS	Ladder Rest	LR
Grosvenor Plate	GNP	Stem Mount	SM
Wind Guard	WG	Post Filter Plasm	PPP
Flare De Lux Final	FDL	Island Extension	IE
Branded Brass Ring	BBR	Hurricane Shade	HS

Coppersmith

Available in Electric and Natural or Propane Gas

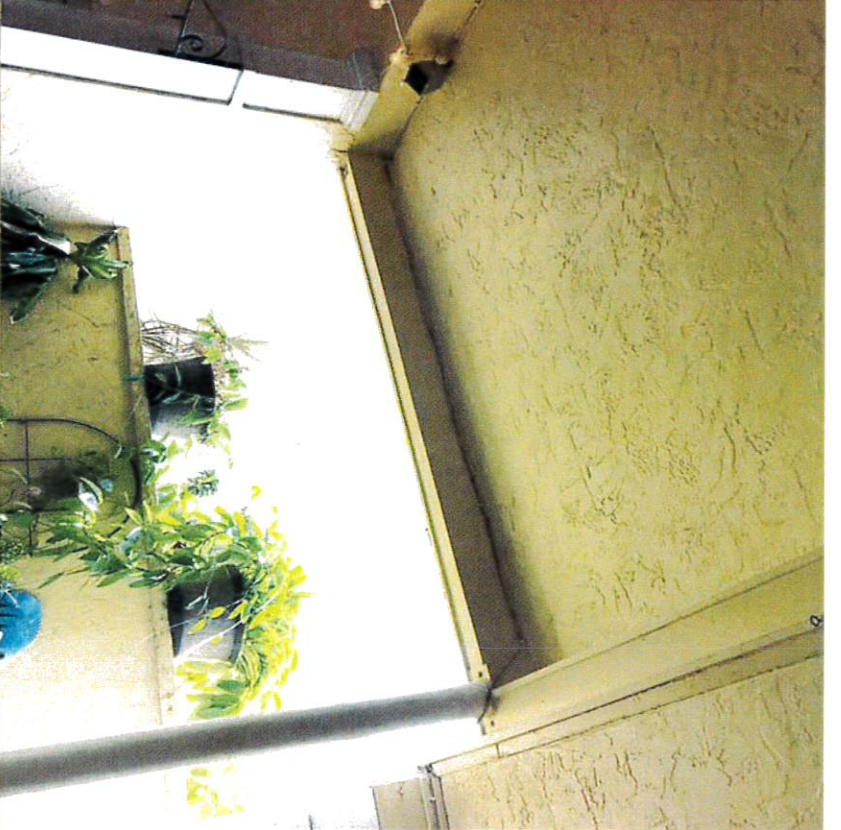

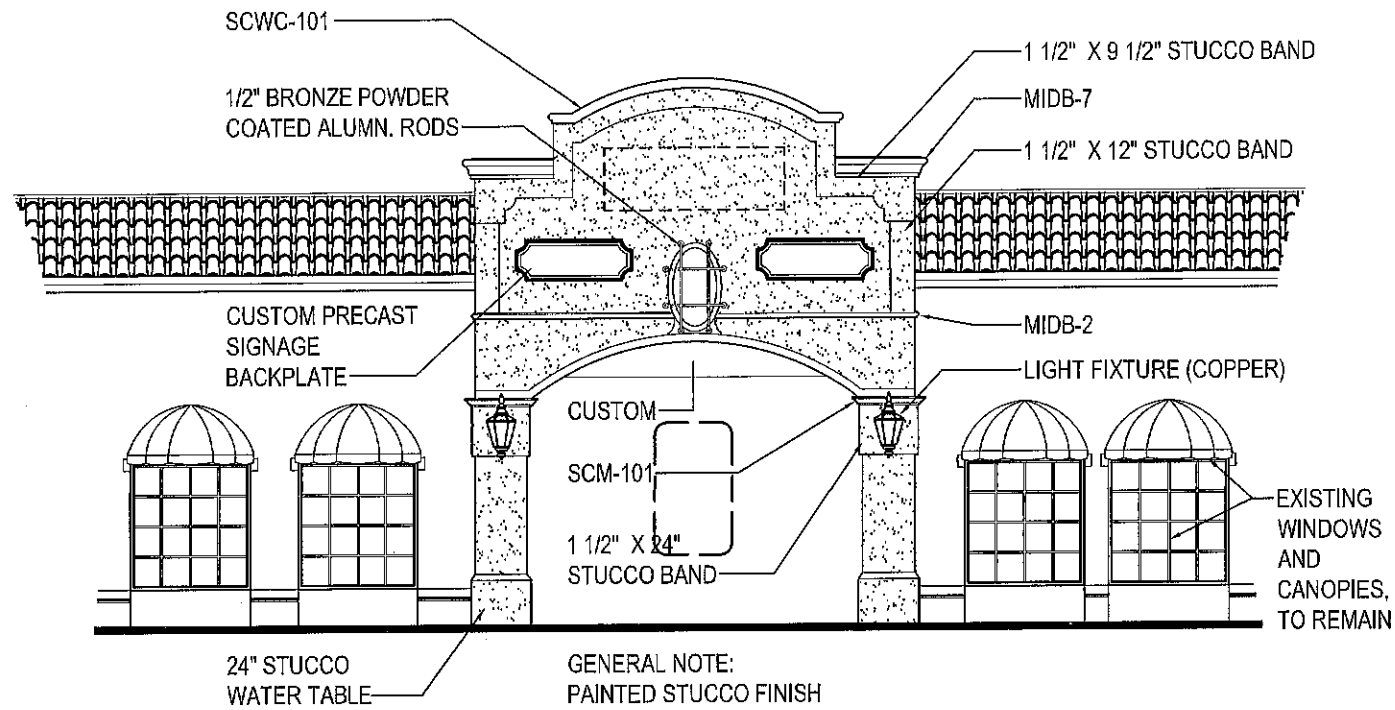

PROPOSED ARCHITECTURAL ELEVATION

SCALE: 1/8" = 1' - 0"

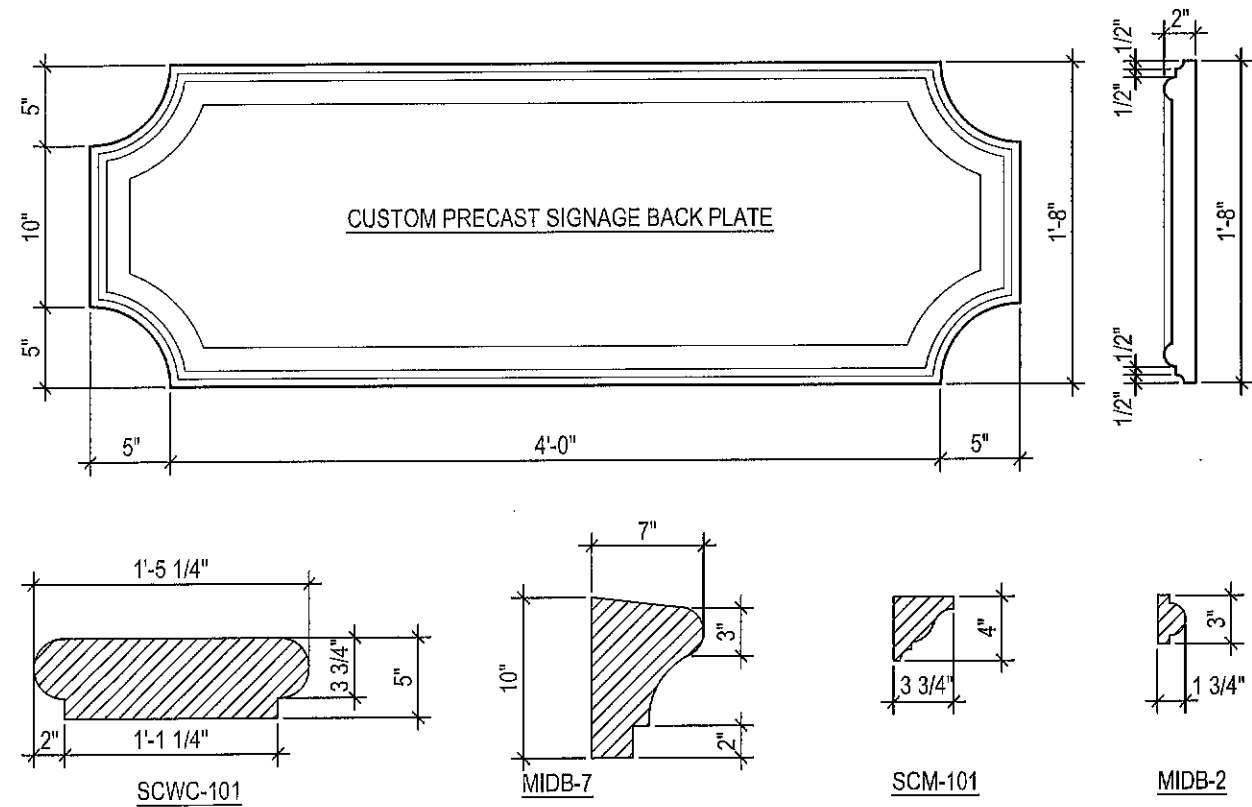

EXTERIOR ARCHITECTURAL MOLDING DETAILS

SCALE: 1 1/2" = 1' - 0"

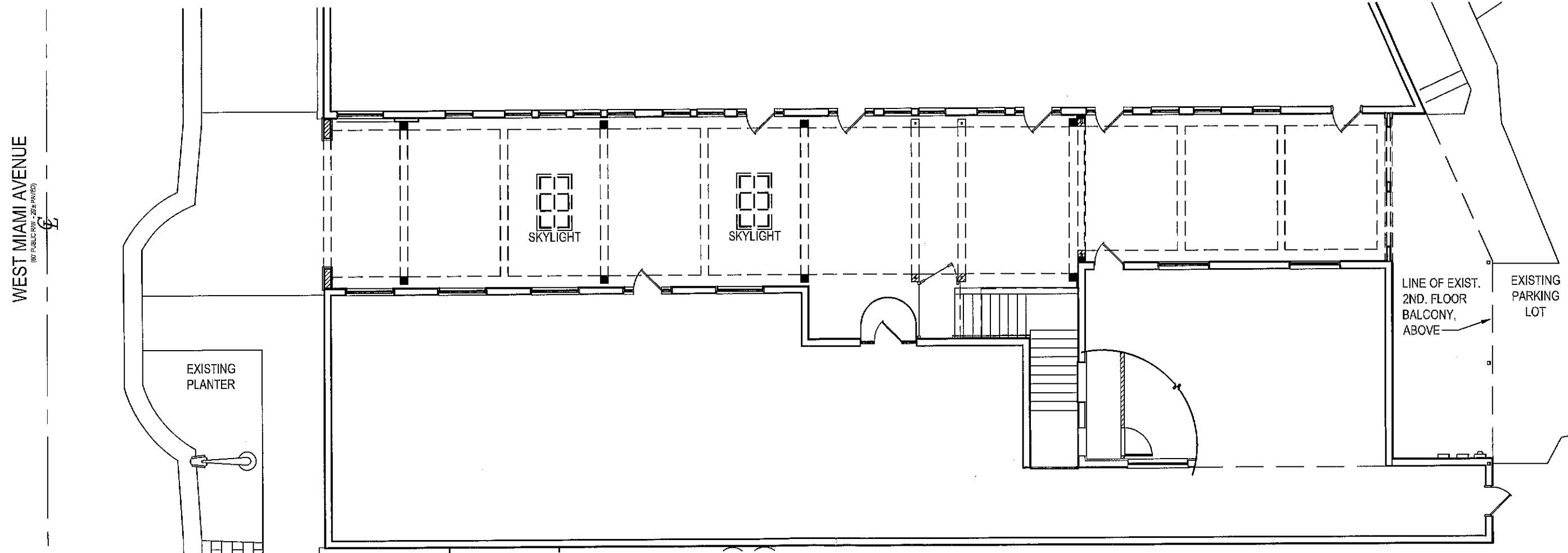

PROPOSED ARCHITECTURAL FLOOR PLAN

NOT TO SCALE

PROJECT No.	DRAWN BY	SHEET
1862	RFC	SK-1
SCALE	DATE	AS-NOTED
	0.9.20.2018	

PROJECT:
BURGUNDY SQUARE
BREEZEWAY REPLACEMENT

COPYRIGHT © 2018 BEEBE DESIGN STUDIO, ARCHITECTS, INC.

MARK A. BEEBE, AIA
Reg. No. AR016272

BEEBE
DESIGN STUDIO ARCHITECTS

825 S. Tamiami Trail • Suite 1 • Venice • Florida 34285
941.484.6762 • WWW.BEEBEDESIGNSTUDIO.COM