

**RESOLUTION NO. 2018-35**

**A RESOLUTION OF THE CITY COUNCIL OF THE CITY OF VENICE, SARASOTA COUNTY, FLORIDA, TO UPDATE THE CITY OF VENICE SECTION OF THE SARASOTA COUNTY LOCAL MITIGATION STRATEGY WORK GROUP PROJECT LIST AND THE FLOODPLAIN MANAGEMENT PLAN OF THE SARASOTA COUNTY UNIFIED LOCAL MITIGATION STRATEGY 2018; TO ADOPT THE UPDATED FLOODPLAIN MANAGEMENT PLAN AND SARASOTA COUNTY UNIFIED LOCAL MITIGATION STRATEGY 2018 TO SERVE AS THE FORMAL GUIDES FOR THE CITY OF VENICE'S FLOODPLAIN MANAGEMENT AND HAZARD MITIGATION ACTIVITIES; SUPERSEDING RESOLUTION NO. 2017-22; AND PROVIDING AN EFFECTIVE DATE**

**WHEREAS**, the City of Venice is subject to natural and man-made hazards including hurricanes, tornadoes, floods, fires and chemical releases which may cause damage to life, property, natural resources and the local economy; and

**WHEREAS**, initiatives identified on the Local Mitigation Strategy Project List are given more consideration by state-managed funding programs such as the Hazard Mitigation Grant program, Emergency Management Preparedness Assistance Trust Fund, Communities Trust, Community Development Block Grant, Coastal Partnerships Initiative, and HOME; and

**WHEREAS**, the Floodplain Management Plan serves as the guide for floodplain management activities for the City of Venice as required of all communities participating in the National Flood Insurance Program and seeking project funding from the Flood Mitigation Assistance Program; and

**WHEREAS**, the Local Mitigation Strategy, which incorporates the Floodplain Management Plan, serves as the flood mitigation plan required of all communities participating in the National Flood Insurance Program and seeking project funding from the Flood Mitigation Assistance Program; and

**WHEREAS**, the Local Mitigation Strategy can serve as the Post-Disaster Redevelopment Plan as required of all coastal counties in Florida; and

**WHEREAS**, the Floodplain Management Plan and Local Mitigation Strategy is designed to be a process-oriented document with review and revision policies that allow the Local Mitigation Strategy to be changed to meet new or changing conditions including hazard-event frequency, perceived local needs and funding opportunities; and

**WHEREAS**, the Floodplain Management Plan has been updated to meet the requirements of the Community Rating Systems program and includes the program for public information and the Flood Insurance Coverage Improvement Plan; and

**WHEREAS**, the City of Venice Community Ratings System Floodplain Management Plan Committee has received public input and has updated the City of Venice portion of the Sarasota County Local Mitigation Strategy Work Group Project List and the Floodplain Management Plan of the Local Mitigation Strategy.

**NOW, THEREFORE, BE IT RESOLVED BY THE CITY COUNCIL OF THE CITY OF VENICE, FLORIDA, as follows:**

**SECTION 1.** The Whereas clauses above are ratified and confirmed as true and correct.

**SECTION 2.** The Venice City Council hereby updates the City of Venice section of the Sarasota County Local Mitigation Strategy Work Group Project List and the Floodplain Management Plan, and adopts the updated Floodplain Management Plan and the Sarasota County Unified Local Mitigation Strategy 2018 as the formal guides for City of Venice floodplain management and hazard mitigation activities.

**SECTION 3.** The updated City of Venice section of the Sarasota County Local Mitigation Strategy Work Group Project List and Floodplain Management Plan are attached as Exhibit A and Exhibit B, respectively.

**SECTION 4.** Upon adoption, this resolution shall supersede Resolution No. 2017-22.

**SECTION 5.** This resolution shall take effect immediately upon adoption.

**APPROVED AND ADOPTED AT A REGULAR MEETING OF THE VENICE CITY COUNCIL HELD ON THE 13TH DAY OF NOVEMBER 2018.**

\_\_\_\_\_  
John Holic, Mayor

ATTEST

\_\_\_\_\_  
Lori Stelzer, MMC, City Clerk

I, **LORI STELZER**, MMC, City Clerk of the City of Venice, Florida, a municipal corporation in Sarasota County, Florida, do hereby certify that the foregoing is a full and complete, true and correct copy of a Resolution duly adopted by the City Council of said City at a meeting thereof duly convened and held on the 11th day of November 2018, a quorum being present.

WITNESS my hand and the official seal of said City this 13th day of November 2018.

\_\_\_\_\_  
Lori Stelzer, MMC, City Clerk

(S E A L)

Approved as to form:

\_\_\_\_\_  
Kelly Fernandez, City Attorney

EXHIBIT A  
LMS Project List Update  
Nov. 2018

The Sarasota County Local Mitigation Strategy (LMS) Work Group Project List

| Priority | Name of Project                            | Description of Project   | Hazard Mitigated      | Hazard Mitigation Strategy | Mitigation Goals Achieved | Funding Source | Jurisdiction Project Benefit | Jurisdiction Project owner | Jurisdiction Project # | Agency Responsible for implementation | Estimated Cost | Project Status <small>note 6</small> |           |             |         |          |                   | Timeframe for Project Completion | Mitigate New or Existing (N/E) |
|----------|--|--|-----------------------|----------------------------|---------------------------|----------------|------------------------------|----------------------------|------------------------|---------------------------------------|----------------|--------------------------------------|-----------|-------------|---------|----------|-------------------|----------------------------------|--------------------------------|
|          |  |  |                       |                            |                           |                |                              |                            |                        |                                       |                | New                                  | Completed | In progress | Deleted | Deferred | If Deferred, Why? |                                  |                                |
| Note 1   |  |  | Note 2                | Note 3                     | Note 4                    |                | Note 5                       | Note 5                     |                        |                                       |                | Note 6                               | Note 6    | Note 6      | Note 6  | Note 6   | Note 6            |                                  |                                |
| High     | Public Outreach                            | Public outreach programs for all jurisdictions                           | ALL                   | ALL                        | 3                         | N/A            | ALL                          | ALL                        | N/A                    | LMS Work Group                        | \$10K          |                                      |           | ✓           |         |          |                   | Continuous                       | E                              |
| High     | Police Dept. Relocate and EOC construction | Reconstruct PD facility to include City Command EOC                      | 2, 7, 8, 9,11, 12, 15 | 2                          | 5                         | Bond           | ALL                          | V                          | 1V                     | Police                                | \$16M          |                                      |           | ✓           |         |          |                   | 2019/2020                        | E                              |
| Medium   | Relocate Fire Station #2                   | Construct new fire station outside flood zone                            | 2, 7, 8, 9,11, 12, 15 | 2                          | 5                         | N/A            | ALL                          | V                          | 3V                     | Fire                                  | \$5M           |                                      |           |             |         | ✓        | Funding           |                                  | E                              |
| Medium   | Directional signs for island evacuation    | Acquire four signs for three bridges and roadways                        | 2, 7, 8, 9,11, 12, 15 | 5                          | 4                         | N/A            | 3,4                          | V                          | 6V                     | Public Works                          | \$60K          |                                      |           |             |         | ✓        | Funding           |                                  | E                              |
| High     | Fire Station #51 and City Hall generator   | Emergency operations for city communications                             | 2, 7, 8, 9,11, 12, 15 | 2                          | 5                         | N/A            | 3,4                          | V                          | 7V                     | City Hall                             | \$1.175M       |                                      |           |             |         | ✓        | Funding           |                                  | E                              |
| High     | Radio upgrade for the city department      | Provide optimum radio communications                                     | 2, 7, 8, 9,11, 12, 15 | 5                          | 5                         | NA             | ALL                          | V                          | 21V                    | Utilities, Police, PW                 | \$490K         |                                      |           |             |         | ✓        | Funding           |                                  | E                              |
| Low      | Second House Program                       | Partner coastal with inland residents during emergencies                 | 2, 7, 8, 9,11, 12, 15 | 5                          | 1                         | N/A            | 3                            | V                          | 23V                    | City Hall                             | \$10K          |                                      |           |             |         | ✓        | Funding           |                                  | E                              |
| Low      | Relocate water plant elevated tank         | Upgrade support system to prevent against flood and wind                 | 2,7,9,11, 12,15       | 2                          | 5                         | N/A            | ALL                          | V                          | 26V                    | Utilities                             | \$725K         |                                      |           |             |         | ✓        | Funding           |                                  | E                              |
| Low      | Upgrade Chuck Reiter elevated tank         | Upgrade support system to prevent against flood and wind                 | 2,7,9,11, 12,15       | 2                          | 5                         | N/A            | ALL                          | V                          | 27V                    | Utilities                             | \$76K          |                                      |           |             |         | ✓        | Funding           |                                  | E                              |
| Low      | Modify Pinebrook booster station           | Waterproof and upgrade communication system                              | 2, 7, 8, 9,11, 12, 15 | 2                          | 5                         | N/A            | ALL                          | V                          | 28V                    | Utilities                             | \$50K          |                                      |           |             |         | ✓        | Funding           |                                  | E                              |
| Low      | Coastal Area Redevelopment Study           | Post disaster study  | 2, 7, 8, 9,11, 12, 15 | 5                          | 2                         | N/A            | ALL                          | V                          | 29V                    | Dev. Service                          | \$50K          |                                      |           |             |         | ✓        | Funding           |                                  | E                              |
| Low      | Coastal Compliance Program                 | Public education for retrofit and construction activities                | 2, 7, 8, 9,11, 12, 15 | 5                          | 3                         | N/A            | 3                            | V                          | 30V                    | Building                              | \$30K          |                                      |           |             |         | ✓        | Funding           |                                  | E                              |
| Medium   | Coastal Land Acquisition Program           | Purchase properties and preserve for open space                          | 2,7,9,11              | 1                          | 4                         | N/A            | 3                            | V                          | 36V                    | Engineering                           | \$425K         |                                      |           |             |         | ✓        | Funding           |                                  | E                              |
| High     | Relocate RO Water Plant                    | Construct facility out of the flood zone                                 | 2,7,9,11              | 2                          | 5                         | N/A            | ALL                          | V                          | 42V                    | Utilities                             | \$40M          |                                      |           |             |         | ✓        | Funding           |                                  | E                              |
| Low      | Ajax property 2MGD booster station         | Provide service to east side of town, construct interconnect with county | 2,7,9,11, 12,15       | 2                          | 5                         | SRF/ Revenue   | 3                            | V                          | 44V                    | Utilities                             | \$7.4M         | ✓                                    |           |             |         |          |                   | 2019                             | E                              |
| Low      | Eastside 1MGD storage tank and pumps       | Provide service to east side of town                                     | 2,7,9,11, 12,15       | 2                          | 5                         | N/A            | 3                            | V                          | 44V                    | Utilities                             | \$1.5M         |                                      |           |             |         | ✓        | Funding           |                                  | E                              |
| Low      | Venice Evacuation Study                    | Study to address the need for hurricane shelters in city                 | 2,7,8,9,11, 12,14,15  | 5                          | 1                         | N/A            | ALL                          | V                          | 50V                    | Planning                              | \$50K          |                                      |           |             |         | ✓        | Funding           |                                  | E                              |
| High     | Fire Station 1 Replacement                 | In flood zone, rebuild to code   | 2,7,9,11, 12,15       | 3                          | 5                         | N/A            | ALL                          | V                          | 55V                    | Fire                                  | \$5M           |                                      |           |             |         | ✓        | Funding           |                                  | E                              |
| High     | Relocate PW to PD after new PD complete    | Harden Structure and retrofit for PW Admin.                              | 2, 7, 8, 9, 11,12, 15 | 2                          | 5                         | N/A            | 3                            | V                          | 57V                    | Public Works                          | \$4M           |                                      |           |             |         | ✓        | Funding           |                                  | E                              |



The Sarasota County Local Mitigation Strategy (LMS) Work Group Project List

| Priority | Name of Project                               | Description of Project   | Hazard Mitigated   | Hazard Mitigation Strategy | Mitigation Goals Achieved | Funding Source    | Jurisdiction Project Benefit | Jurisdiction Project owner | Jurisdiction Project # | Agency Responsible for implementation | Estimated Cost | Project Status <small>note 6</small> |           |             |         |          |                   | Timeframe for Project Completion | Mitigate New or Existing (N/E) |
|----------|---|--|--------------------|----------------------------|---------------------------|-------------------|------------------------------|----------------------------|------------------------|---------------------------------------|----------------|--------------------------------------|-----------|-------------|---------|----------|-------------------|----------------------------------|--------------------------------|
|          |   |  |                    |                            |                           |                   |                              |                            |                        |                                       |                | New                                  | Completed | In progress | Deleted | Deferred | If Deferred, Why? |                                  |                                |
| Note 1   |   |  | Note 2             | Note 3                     | Note 4                    |                   | Note 5                       | Note 5                     |                        |                                       |                | Note 6                               | Note 6    | Note 6      | Note 6  | Note 6   | Note 6            |                                  |                                |
| Medium   | Airport Ramp and Apron Lighting               | Provide adequate lighting during disasters                                 | 2,7,8,9,11, 12,15  | 2                          | 5                         | N/A               | ALL                          | V                          | 59V                    | Airport                               | \$1M           |                                      |           |             |         | ✓        | Funding           |                                  | E                              |
| Medium   | Storm shutters for Airport buildings          | Wind protection during hurricanes  | 2,8,9,11, 12,15    | 2                          | 5                         | N/A               | ALL                          | V                          | 60V                    | Airport                               | \$150K         |                                      |           |             |         | ✓        | Funding           |                                  | E                              |
| Low      | Hurricane Tolerant Handbook                   | Update the 1994 hurricane study  | 9                  | 5                          | 3                         | N/A               | ALL                          | V                          | 61V                    | Planning                              | \$15K          |                                      |           |             |         | ✓        | Funding           |                                  | E                              |
| High     | New Solid Waste and Recycling Complex         | Relocate facility east and construct to hurricane codes                    | 2,7,8,9,11, 12,15  | 2                          | 5                         | N/A               | ALL                          | V                          | 62V                    | Public Works                          | \$3M           |                                      |           |             |         | ✓        | Funding           |                                  | E                              |
| High     | Remove Invasive Species                       | Prevent infrastructure damage during high winds                            | 2,8,9,11, 12,14,15 | 4                          | 4                         | N/A               | 3,4                          | V                          | 63V                    | Public Works                          | \$75K          |                                      |           |             |         | ✓        | Funding           |                                  | E                              |
| High     | Purchase Portable Generators for Lift Station | Provide emergency back up power outage                                     | 2,7,8,9,11, 12,15  | 5                          | 1                         | N/A               | ALL                          | V                          | 64V                    | Utilities                             | \$450K         |                                      |           |             |         | ✓        | Funding           |                                  | E                              |
| Medium   | Hurricane Shutters for Water Plant            | Secure building for hurricanes   | 9,12,15            | 2                          | 5                         | N/A               | ALL                          | V                          | 65V                    | Utilities                             | \$32K          |                                      |           |             |         | ✓        | Funding           |                                  | E                              |
| High     | City Hall Reroof                              | Roof not built to code and condition is deteriorating                      | 2,7,9,11, 12,15    | 2                          | 5                         | N/A               | ALL                          | V                          | 66V                    | Public Works                          | \$600K         |                                      |           |             |         | ✓        | Funding           |                                  | E                              |
| Low      | 2nd sanitary force main under Intracoastal    | Add a secondary force main to add to secondary redundancy                  | 2, 7, 9            | 5                          | 5                         | N/A               | 3                            | V                          | 69V                    | Utilities                             | \$500K         |                                      |           |             | ✓       |          |                   | 2020                             | E                              |
| Low      | 2nd sanitary force main under I-75            | Add a secondary force main to add to secondary redundancy                  | 2, 7, 9            | 5                          | 5                         | Utilities revenue | 3                            | V                          | 70V                    | Utilities                             | \$500K         |                                      | ✓         |             |         |          |                   | 2020                             | E                              |
| High     | Reinforce Airport Hangars                     | Reinforce existing airport to meet hurricane standards                     | 2, 7, 9, 11,12,15  | 2                          | 2, 5                      | City / Grants     | 3                            | V                          | 75V                    | Airport                               | \$1M           | ✓                                    |           |             |         |          |                   |                                  | N                              |
| High     | Construct New T-Hangars                       | Construct new T-Hangars meeting hurricane standards                        | 2, 7, 9, 11,12,15  | 5                          | 2                         | City / Grants     | 3                            | V                          | 76V                    | Airport                               | \$1.5M         | ✓                                    |           |             |         |          |                   |                                  | N                              |
| High     | Replace Airport Admin. Building               | Replace existing Airport Admin. Building to meet hurricane stds.           | 2, 7, 9, 11,12,15  | 5                          | 2                         | City / Grants     | 3                            | V                          | 77V                    | Airport                               | \$1M           |                                      |           | ✓           |         |          |                   | 2019                             | E                              |
| High     | Relocate Airport Maintenance Facility         | Relocate existing Airport Maint. Facility to meet hurricane stds.          | 2, 7, 9, 11,12,15  | 5                          | 2                         | City / Grants     | 3                            | V                          | 78V                    | Airport                               | \$650K         | ✓                                    |           |             |         |          |                   |                                  | N                              |
| High     | Airport Avenue Drainage Project               | Upgrade existing drainage facilities to mitigate flood in evacuation route | 2,7,9,11           | 6                          | 2                         | City / Grants     | 3                            | V                          | 79V                    | Airport                               | \$700K         |                                      |           |             |         | ✓        | Funding           |                                  | N                              |
| Medium   | Live Oak Dr. Stormwater Improvements          | Upsize existing stormwater pipes to reduce flooding                        | 2,7,9,11           | 6                          | 2                         | SRF/ Grants       | 3                            | V                          | 80V                    | Engineering                           | \$600K         |                                      |           | ✓           |         |          |                   | 2019                             | E                              |
| High     | Nokomis Ave. South Stormwater                 | Upsize existing stormwater pipes to reduce flooding                        | 2,7,9,11           | 6                          | 2                         | CIP/ Grants       | 3                            | V                          | 81V                    | Engineering                           | \$1.1M         |                                      |           | ✓           |         |          |                   | 2019                             | E                              |
| Medium   | Outfall 9 Improvement                         | Study the drainage basin and increase the infiltration pond size           | 2,7,9,11           | 6                          | 2                         | CIP/ Grants       | 3                            | V                          | 82V                    | Engineering                           | \$500K         |                                      |           |             |         | ✓        | Funding           |                                  | E                              |
| Medium   | Golf Dr. Stormwater Improvements              | Upsize existing stormwater pipes to reduce flooding                        | 2,7,9,11           | 6                          | 2                         | CIP/ Grants       | 3                            | V                          | 83V                    | Engineering                           | \$750K         |                                      |           |             |         | ✓        | Funding           |                                  | E                              |
| High     | Airport Northeast Drainage Project            | Upsize existing stormwater pipes to reduce flooding                        | 2,7,9,11           | 6                          | 2                         | CIP/ Grants       | 3                            | V                          | 84V                    | Airport                               | \$750K         |                                      |           |             |         | ✓        | Funding           |                                  | N                              |
| Medium   | Beach Erosion Hot Spot Alternatives           | Alternate erosion evaluation and construction                              | 1,2,7,9            | 5                          | 5                         | Grants            | 3                            | V                          | 86V                    | Engineering                           | \$4M           | ✓                                    |           |             |         | ✓        | Funding           |                                  | N                              |

The Sarasota County Local Mitigation Strategy (LMS) Work Group Project List

| Priority | Name of Project                              | Description of Project  | Hazard Mitigated      | Hazard Mitigation Strategy | Mitigation Goals Achieved | Funding Source | Jurisdiction Project Benefit | Jurisdiction Project owner | Jurisdiction Project # | Agency Responsible for implementation | Estimated Cost | Project Status <small>note 6</small> |           |             |         |          |                   | Timeframe for Project Completion | Mitigate New or Existing (N/E) |
|----------|--|---|-----------------------|----------------------------|---------------------------|----------------|------------------------------|----------------------------|------------------------|---------------------------------------|----------------|--------------------------------------|-----------|-------------|---------|----------|-------------------|----------------------------------|--------------------------------|
|          |  |   |                       |                            |                           |                |                              |                            |                        |                                       |                | New                                  | Completed | In progress | Deleted | Deferred | If Deferred, Why? |                                  |                                |
| Note 1   |  |   | Note 2                | Note 3                     | Note 4                    |                | Note 5                       | Note 5                     |                        |                                       |                | Note 6                               | Note 6    | Note 6      | Note 6  | Note 6   | Note 6            |                                  |                                |
| LOW      | Mobile Command Unit                          | Design and Purchase a Mobile Command Unit for use during special events and emergencies.            | 2, 7, 8, 9,11, 12, 15 | 2                          | 5                         | N/A            | ALL                          | V                          | 1V                     | Police                                | \$500K         | ✓                                    |           |             |         | ✓        | Funding           |                                  | N                              |
| Medium   | Valencia Rd. Stormwater Improvements         | Upsize existing stormwater pipes to reduce flooding   | 2,7,9,12              | 6                          | 2                         | CIP/ Grants    | 3                            | V                          | 83V                    | Engineering                           | \$850K         | ✓                                    |           |             |         | ✓        | Funding           |                                  | N                              |
| Medium   | Circle Drive Drainage Improvement            | Upsize existing stormwater pipes to reduce flooding   | 2,7,9,11              | 6                          | 2                         | CIP/ Grants    | 3                            | V                          |                        | Engineering                           | \$400K         | ✓                                    |           |             |         | ✓        | Funding           |                                  | E                              |
| Medium   | Church St. Drainage Improvement              | Upsize existing stormwater pipes to reduce flooding   | 2,7,9,11              | 6                          | 2                         | CIP/ Grants    | 3                            | V                          |                        | Engineering                           | \$400K         | ✓                                    |           |             |         | ✓        | Funding           |                                  | E                              |
| Medium   | Parkdale & Parkside Dr. Drainage Improvement | Upsize existing stormwater pipes to reduce flooding   | 2,7,9,11              | 6                          | 2                         | CIP/ Grants    | 3                            | V                          |                        | Engineering                           | \$750K         | ✓                                    |           |             |         | ✓        | Funding           |                                  | E                              |
| Medium   | Venice Fire Station 3 EOC                    | Provide Equipment for Venice EOC at Fire Station 3 to allow for Emergency Management Operations     | 2,7,8,9,11, 12,14,15  | 5                          | 5                         | N/A            | ALL                          | V                          |                        | Fire                                  | \$250,000      | ✓                                    |           |             |         | ✓        | Funding           |                                  | N                              |
| High     | Lightning and Surge Protection               | Provide Lightning and Surge Protection to provide protection to City Technology and infrastructure. | 2,7,8,9,11, 12,14,15  | 5                          | 5                         | N/A            | 3,4                          | V                          |                        | Fire                                  | \$105,000      | ✓                                    |           |             |         | ✓        | Funding           |                                  | N                              |
| Medium   | Construct 8 east production wells            | Enhance system reliability  | 2,7,9,10              | 5                          | 1,4                       | CIP            | ALL                          | V                          | 24V                    | Utilities                             | \$1.5M         | ✓                                    |           |             |         |          |                   |                                  | E                              |
| High     | Water Plant Generator                        | Purchase new generator for water plant for backup power   | 2,7,8,9,11, 12,15     | 2                          | 1                         | N/A            | All                          | V                          |                        | Utilities                             | \$1M           | ✓                                    |           |             |         |          |                   | 2019                             | E                              |
| High     | Fire Station #2 Hardening                    | Harden Facility for Storm Protection  | 2,7,8,9,11, 12,14,15  | 5                          | 5                         | N/A            | ALL                          | V                          |                        | Fire                                  | \$250,000      | ✓                                    |           |             |         |          |                   |                                  | E                              |



## EXHIBIT B

**CITY OF VENICE**

401 W. Venice Avenue, Venice, FL 34285

[www.venicegov.com](http://www.venicegov.com)

(941) 486-2626

Fax (941) 480-3031

### **City of Venice**

### **Floodplain Management Plan**

Presented for Adoption by Venice City Council 11/13/2018

Prepared by City of Venice Engineering/Stormwater Department

## TABLE OF CONTENTS

|   |      |
|---|------|
| Floodplain Management Plan .....                  | 1    |
| Introduction .....                                | 1    |
| Community Resources .....                         | 1    |
| Economy and Tax Base.....                         | 2    |
| Land Use Patterns .....                           | 3    |
| CRS Committee Establishment .....                 | 3    |
| City CRS Committee Members .....                  | 4    |
| Public Sector Committee Members .....             | 4    |
| City Staff Liaisons .....                         | 5    |
| Hazards .....                                     | 6    |
| Cost to Communities.....                          | 6    |
| Costs to Local Government .....                   | 6    |
| Risk Assessments .....                            | 7    |
| Hazard Analysis .....                             | 9    |
| Hazard History.....                               | 11   |
| Hazard Prevention Activities .....                | 15   |
| Coastal Erosion .....                             | 17   |
| Repetitive Loss Areas .....                       | 21   |
| Vulnerable Properties .....                       | 22   |
| Past Studies.....                                 | 22   |
| Natural Floodplain Function Planning .....        | 23   |
| Pre-Disaster Planning .....                       | 24   |
| Post Disaster Planning .....                      | 24   |
| Outside Funding Sources .....                     | 25   |
| Mitigation Policies and Procedures .....          | 26   |
| Mitigation Strategy .....                         | 26   |
| LMS Work Group Goals .....                        | 266  |
| LMS Work Group Mitigation Planning .....          | 26   |
| City of Venice Current Mitigation practices ..... | 27   |
| LMS Work Group Action Plan.....                   | 344  |
| Floodplain Management Action Plan.....            | 34   |
| Program for Public Information.....               | 377  |
| Plan Development.....                             | 377  |
| Plan Goals .....                                  | 377  |
| Flood Response Preparations Plan .....            | 411  |
| Plan Development.....                             | 411  |
| Plan Goals .....                                  | 411  |
| Outreach Activities .....                         | 433  |
| Recommended Improvements .....                    | 466  |
| Public Outreach Activities .....                  | 466  |
| Evaluation Methods.....                           | 477  |
| Flood Insurance Coverage Improvement Plan.....    | 499  |
| Flood Insurance in the City .....                 | 499  |
| Plan Development.....                             | 5050 |
| Taraget Areas.....                                | 511  |
| DFIRM Impact Analysis .....                       | 522  |
| Plan Goals .....                                  | 522  |
| Evaluation Methods.....                           | 533  |
| Conclusion.....                                   | 544  |
| Annual Report .....                               | 544  |

**Tables:**

|   |    |
|---|----|
| 1. Land Use.....                                  | 3  |
| 2. Flood History.....                             | 11 |
| 3. FMP Action Plan.....                           | 35 |
| 4. PPI Desired Outcomes .....                     | 37 |
| 5. PPI Plan Goals.....                            | 38 |
| 6. PPI Target Audiences.....                      | 40 |
| 7. FRP Projects .....                             | 42 |
| 8. Insurance Policy Numbers, by Municipality..... | 49 |
| 9. Insurable Buildings in the City of Venice..... | 49 |
| 10. DFIRM Impact Analysis.....                    | 52 |

**Appendices:**

- A: CRS Planning Document
- B: CRS Committee Documentation
- C: Figure 1 - Regulatory Flood Map
  - Figure 2 - Coastal Erosion
  - Figure 3 - Repetitive Loss Areas
  - Figure 4 - Natural Floodplain Functions
- D: Local Mitigation Strategy (LMS) Project Update and Action Plan
- E: Program for Public Information (PPI) Schedule, Outreach Templates, and Outreach Project Worksheet
- F: Flood Response Projects (FRP) Schedule and Outreach worksheet
- G: Flood Insurance Analysis (FIA)

# FLOODPLAIN MANAGEMENT PLAN

## INTRODUCTION

### Community Resources

The City of Venice occupies approximately 16.7 square miles (land) of southern Sarasota, in Southwest Florida, between Tampa and Fort Myers. Its westward border is the Gulf of Mexico. The City of Venice was incorporated in 1927, after expansion of the railroads, and has experienced a steady growth rate since 1930; the largest occurring between 1950 and 1960 when the population grew from 727 to 3,444 people. The latest statistics from the U.S. Census Bureau estimate the 2015 population of the City at 22,325. However, as with most coastal communities in Florida, the City experiences an increase in population during the winter months, with the most recent estimates being approximately 5, 046 part time residents.

The City is situated in a subtropical climate and, as such, experiences distinct wet and dry seasons. The wet season extends from June through September. During this period the City receives approximately two-thirds of its annual 50-inch rainfall. Topography in the area is generally flat and low, with elevations ranging from sea level to 20 feet. The average elevation of the island is 13 feet Navigation Geodetic Vertical Datum (NGVD), while the mainland averages 15 feet NGVD.

The initial stormwater system for the City of Venice was installed in 1926, when the Brotherhood of Locomotive Engineers began its intensive development of the City following designs by architect and city planner, John Nolen. As part of the development, main drainage canals were constructed in the existing sloughs, and the outlet to Curry Creek was improved.

Rapid growth of the city and the resultant reduction in vacant land available for development, coupled with a less than average rainfall for several years, have encouraged people to settle in flood hazard areas. As development has spread within and around the city, large amounts of land have been covered with an impermeable surface such as parking lots, roofs, driveways, streets. A greater number of teardowns and rebuilds have elevated structures within the floodplain, however, they have also tended towards bigger homes with maximum allowed lot coverage. Not only have these manmade structures covered previously absorbent surfaces, they have also removed much of the existing vegetation. This vegetation normally acts to slow the rate of runoff and to allow a greater portion of rainfall to be absorbed into the ground. There has also been a call to allow for more lot coverage on residential Single Family homes, types RSF-1 and RSF-2, to 35%. The additional lot coverage impacts have the potential to increase runoff from the lots for properties that are not required to obtain either a Southwest Florida Water Management District Permit (SWFWMD) or provide pre-development versus post-development runoff calculations.

The City of Venice is divided into five major drainage basins which are defined as the Hatchett Creek, Curry Creek, Shakett Creek, Myakka River and Island of Venice

stormwater basins. The Hatchett Creek drains into the southern portion of the mainland area discharging into the Intracoastal Waterway (ICW), just south of Roberts Bay. The mainland's northern section is drained via the Curry Creek basin using the Blackburn Canal and Curry Creek to discharge into Dona Bay. The eastern portion of the City drains into Shakett Creek and the Myakka River. The Island of Venice basin drains into the ICW and the Gulf of Mexico.

The City of Venice has a unique geography in that a substantial portion of the city's boundary is surrounded by water. The City has almost 4 linear miles of coastline along the Gulf of Mexico, unobstructed by barrier islands. The City also has 2 linear miles of bay shores that are part of a major estuary, and approximately 4 miles of ICW. These waterways include the Gulf of Mexico, Venice Inlet, Curry Creek, Myakka River, Hatchett Creek, Roberts Bay, and the West Coast ICW. These water bodies improve the community by providing an enhanced environment consisting of shorelines, estuaries and woodlands, which allow habitation for wildlife. The water bodies also provide the community with a multitude of water and beach related activities including fishing, swimming, boating, shell and shark tooth hunting, and sunset watching.

There are a number of federal and state lands within the City which are considered environmentally sensitive by the Florida Department of Environmental Protection (FDEP), as are areas continuous with river systems, bays and harbors.

#### Economy and Tax Base

The population of the City is currently 23,020. Most residents in the City of Venice are retired. Most residents who are employed work in the service sector, the medical industry, or government. Compared to other cities, the City has a high percentage of older, primarily retired residents, with a median age of 67 years.

According to the U.S. Census Bureau, the cost of living index in Venice, as of July 2016, is 101.5 (U.S. average is 100). Per Capita income is \$42,375 (US Census Bureau). The Unemployment Rate is 3.3 percent (2017 City of Venice CAFR, Statistical Schedule 13). According to the Sarasota County Property Appraiser's office, the 2017 Average Market Value is \$276,854 for single family Residential parcels, and \$276,341 for Residential Condominium Parcels in the County. The Taxable Value by Municipality is \$3,817,208,295 for the City of Venice.

The City collects ad valorem taxes through a millage rate. In fiscal year 2018, the General Fund operating millage was 3.6000, estimated property taxes were \$13,066,709. Total General Fund Budget was \$28,237,711. and Total Budget All Funds were \$122,387,531. The City sets aside enough reserve funds to support operating costs for up to 3 months.

### Land use patterns

Based on current figures obtained from the City of Venice COMP Plan 2017-2027 (City of Venice, Florida, Inventory of Existing Land Uses), the city's land use patterns are shown in table 1 below.

**Table 1: Land Use**

| <b>Existing Land Use Category</b> | <b>Acres</b> | <b>% of total</b> |
|-----------------------------------|--------------|-------------------|
| Agricultural                      | 2456         | 0.8               |
| Airport                           | 440          | 0.0               |
| Office                            | 56           | 0.9               |
| Commercial                        | 159          | 1.6               |
| Golf Courses                      | 805          | 0.1               |
| Government                        | 107          | 0.3               |
| Industrial                        | 882          | 1.7               |
| Institutional                     | 137          | 0.5               |
| Mobile Home                       | 74           | 9.8               |
| Miscellaneous                     | 120          | 1.7               |
| Multi-Family Residences           | 129          | 1.5               |
| Single-Family Residences          | 3685         | 75.2              |
| Submerged / Partially Submerged   | 0            | 0.0               |
| Utilities / Infrastructure        | 183          | 0.3               |
| Vacant / Open Space               | 557          | 5.3               |
| ROW / Roadway / Drainage          | 147          | 0.4               |
| <b>Total Land</b>                 | <b>9937</b>  | <b>100</b>        |

### **CRS COMMITTEE ESTABLISHMENT**

In order to improve the effectiveness of floodplain management, outreach efforts, and the number of flood insured properties, City Council approved and adopted Resolution No. 2014-27 on August 12, 2014 to create a Joint Floodplain Management Plan (FMP), Program for Public Information Plan (PPI) and Coverage Improvement Plan (CIP). The Committee is referred to as the CRS Committee in the remainder of this document. A planning document was prepared to organize the activities and goals for the CRS Committee and is attached in Appendix A. The planning document was distributed to City Council, discussed during the adoption process, and referred to for guidance during committee meetings. A public meeting was held on November 20, 2014 for draft review prior to adoption.

The duties and responsibilities of the CRS Committee are: to provide opportunities for the public to comment on the plans; coordinate with other agencies; assess local flood hazards; assess local flooding problems; set goals; and, draft an action plan. During August and September 2014, the CRS Committee met 7 times prior to adoption of the plans, and conducted additional review of the plan documents through e-mail distribution.



All meetings were publicly posted and open to the public. In addition, the creation and meeting information was provided to the local media and was published for the general public. The plans were presented to City Council at a public meeting with an opportunity for public comment during the meeting proceedings. The plans were published prior to the City Council meeting in the Agenda Packet to give an opportunity for additional public input prior to the formal adoption or update of the plans. Documentation of the CRS Committee activities during this time, including the adopting ordinance is included in Attachment B.

The CRS Committee was created to address specific target audiences in order to more effectively evaluate the current outreach activities for effectiveness and to recommend areas of improvement to be incorporated into the plan documents. The Building Official serves as the Floodplain Administrator for the city. However, floodplain management duties have been delegated to the City Engineer as they relate to flood zone determinations, review and approval of elevation certificates, flood insurance coverage evaluation and public outreach activities. CRS Committee members are appointed by the City Engineer with the intent to provide a broad spectrum of experience and perspective.

The following members are currently serving on the CRS Committee:

City CRS Committee Members:

- **Floodplain Management Office** – Kathleen Weeden, PE, CFM, City Engineer and Stormwater Utility Director, and floodplain communication
- **Planning & Zoning** – Roger Clark, AICP, Planning Manager, Responsible for management of the City's Planning & Zoning Division of Development Services.
- **Building Department** – Greg Schneider, MCP, CFM, Building Official  
Mr. Schneider supervises the plan review and inspection staff and is responsible for reviewing flood related criteria for building permits to verify that the proposed construction is consistent with FEMA and city code requirements.

Public Sector Committee Members:

- **Flood Insurance**  
Mary Elizabeth Petty, AAA Insurance, Insurance Agent  
Ms. Petty, Insurance Agent, has 30 years of experience and is an award-winning agent for Auto Club Group Insurance Agency. Sarasota Magazine named her one of the top Home/Auto Insurance Professionals for the past seven years. Active in the community, she services on the Board of Directors for the Center of Hope of South County, Yellow Brick Road of Florida and the Venice Area Chamber of Commerce Board Member.
- **Real Estate and Flood Insurance**  
John Meyers, Berkshire Hathaway, Real Estate  
Mr. Meyers is a Realtor with Berkshire Hathaway in the City of Venice and has 14 years prior experience as an Allstate Insurance agent and 10 years prior experience as a Realtor with Remax in Indiana. He has been a resident of Venice since 2013 and is becoming more acquainted with flood hazards, flood zones, and the need to carry at least minimum flood insurance.

- **Financial Lending Institute**

Brice Ferguson, Loan Consultant, Caliber Home Loans

A native of Venice, Brice has lived here for most of his life. His professional activities and affiliations include membership in the Venice Area Board of Realtors, as well as the Venice Area Chamber of Commerce. He sits on several committees with both organizations. Additionally, he is the current Vice-Chair for the Venice Area Young Professionals. When not assisting customers with their home loans, Brice enjoys spending time with his children, and volunteering in our community.

- **Building Industry**

Robert Yoho, The Damex Corporation

Mr. Yoho is a state certified building contractor and Mold remediator. He also holds certificates in water damage restoration, lead renovation, repair and painting. He is a member of the American Indoor Air Quality (AIAQ) Council and has been an OSHA "Train the Trainer" since 2010. Robert has been a resident of SWFL since 1975.

- **Building Industry**

Mark Hawkins, Hawks Nest Construction, Inc.

Mr. Hawkins is a state certified building contractor who complete remodels and new construction within the city. Mr. Hawkins is active in local building associations.

- **Commercial/Business Industry**

Dave Warring, Store Manager, Publix Supermarket

Mr. Warring has lived in Venice for 35 years and has worked in Venice for 30 years.

City Staff Liaisons:

- Lorraine Anderson, Communication and Marketing Officer

Ms. Anderson has delegated the day to day communication planning and outreach to Ms. Weeden for floodplain management activities. Ms. Anderson will also issue any formal press releases that are issued for the CRS program.

- Kathryn Harring, CFM, Stormwater Engineering Research Analyst, CRS Coordinator

Ms. Harring is a Certified Floodplain Manager. She completes committee related activities such as drafting the plans and revisions, incorporating committee and public recommendations in the plan documents, preparing agendas, meeting minutes and outreach material preparation and distribution.

Members of the public and press are invited to attend and provide input at all meetings. The public is further informed through articles published in the local newspapers, through interviews, and attendance at the meetings. The City Clerk's office posts the Notice of Meeting, Agendas and Minutes of each meeting on the city website and on the City Hall bulletin board.

## HAZARDS

Hazards cannot be eliminated, but it is possible to determine what the hazards are, where the hazards are most severe, and identify local actions that can be taken to reduce the severity of the hazard. For example: we know that hurricanes are frequent in Florida, that flooding and wind damage are most severe along the coast, that low intensity storms occur more frequently than high intensity storms, and the level of coastal flooding is fairly predictable for a given magnitude of storm. Given this knowledge, local as well as state and federal laws exist to limit the type and amount of development along the coast in areas that have been identified as high risk to coastal zones (Coastal High Hazard Areas and Velocity Zones are examples). Furthermore, there are incentives to live in lower risk areas; Insurance rates and taxes are usually higher in coastal and ravine areas, and lower in inland areas.

Hazards also have associated costs:

### Cost to Communities

Hazards can have real costs to businesses and residents. Businesses in high hazard areas can suffer when damaged or isolated by storms. Residents who build in flood-prone areas are subject to evacuation, damage to their homes, lower home values, and higher insurance premiums. Businesses risk potential loss of income and impact to employees. Vital community functions such as police or utilities may be impacted, and there remains the potential for secondary hazards created by power outages, road closures, downed trees and power transmission lines, responder communications issues, school closure, evacuation shelters required, phone service outages, water distribution issues and public transportation closures. Critical facilities such as hospitals, schools, airports, utilities and major government buildings should not be placed in high hazard areas because the functions these facilities provide are too valuable to be placed in jeopardy – especially during a disaster. Community health and safety are paramount.

### Costs to Local Government

Community infrastructure such as roads, drainage structures, water and sewer lines, electric lines, gas lines and telephone lines that are built in high hazard areas are subject to frequent damage and costly repair. The federal government can withdraw the community's access to federal insurance for both public and private structures if a local government belonging to the National Flood Insurance Program (NFIP) allows development in the floodplain without proper evaluation and construction techniques. The local government is responsible to carry the necessary insurance on City owned infrastructure. However, other assistance is given to states and localities during a declared major disaster or emergency. In the event of undeclared disasters or emergencies, the local government is required to cover 100 percent of the costs incurred from the event. These costs can put a significant strain on the local government budget.

## Risk Assessments

The City experiences seasonal flooding, as do many areas of Florida. For planning purposes, all of Sarasota County is considered flood prone by the Sarasota County Department of Emergency Management.

Areas located near the coast, adjacent to bays, inlets, creeks, rivers, or portions of the Intracoastal Waterway (ICW) are more prone to flooding. The city's island portion is much more susceptible to flooding than the mainland due to the close proximity of the Gulf of Mexico and Roberts Bay, which are susceptible to impacts from storm surge.

Flooding in the community, either major or minor, from The Gulf of Mexico, Hatchett Creek, Curry Creek or the Myakka River, could have a significant impact on the population, property and economy; cleaning up, making repairs, personal losses and health concerns can cause great stress to both individuals and the community.

During a flood there may be a significant threat of drowning, but floodwaters could also cause wastewater treatment facilities to shut down, contaminate local water supplies and disrupt utilities. Significant floodwaters may submerge portions of I-75, US41 and east-west highways, hindering evacuation routes and relief efforts and making it difficult to provide emergency response services.

Flooding can also have hazardous post-disaster conditions. The major features of flooding that impact the extent of damage are the flood depth, duration, and contaminant type and concentration in the flood water. Standing water and prolonged dampness provide breeding grounds for bacteria, viruses, mold, dust mites, mosquitoes, cockroaches and rodents. These can cause disease, trigger allergic reaction, and continue to damage materials long after the flood. The effects on common building materials come during and after the flood. During the flood, water-borne contaminants like sewage, simple household chemicals, or petroleum and oil products from motor vehicles, can spread with the flood water and adhere to building materials, causing extensive damage and expensive repair. Buildings that were not flooded but have leaking roofs or pipes which allow water to penetrate are also susceptible to mold growth and may have mold contamination in interior wall cavities or ceilings.

Flooding from Hatchett Creek generally occurs from the East Gate subdivision to the West and adjacent to the Myakka River in the northeaster section of the City. Historical aerials from the 1940's and 1950's show that Hatchett Creek was rerouted to allow for residential development. As a result, homes were built on EauGaille and Myakka sands which are very deep, very poorly drained, slowly permeable soils. Soils in East Gate are poorly drained and have a seasonal high water table at 6 to 18 inches, for 1 to 3 months of the year, and within 40 inches for 2 to 6 months of the year. Properties that have been developed adjacent to the Myakka River have been designed based on a flood study performed by Kimley Horn Engineering Consultants, and the region has been designed to account for modeled flood stages. Residential structures and the community center in this area have been elevated above the required flood elevation and an extensive drainage system has been constructed to meet the 100 year flood stage conditions.

Road and low-lying areas along Curry Creek are known to have past flood problems. The areas include Bay Indies Mobile Home Park, Roberts Bay Estates, and Mobile City estates. As redevelopment occurs, the new construction and substantial improvements are required to comply with the city floodplain ordinance and construct above the 100 year floodplain elevations. The Southwest Florida Water Management District (SWFWMD) also requires that floodplain compensation calculations be completed to reduce any off-site floodplain impacts.

Rapid growth of the City and the resultant reduction in vacant land available for development, coupled with less than average rainfall for several years, have encouraged people to settle in flood hazard areas. As development has spread around the City, large amounts of land have been covered with impermeable surface such as parking lots, roofs, driveways and streets. A greater number of teardowns and rebuilds have elevated structures within the floodplain, however, they also have tended towards bigger homes with maximum allowed lot coverage. Not only have these manmade structures covered previously absorbent surfaces, they have also removed much of the existing vegetation. This vegetation normally acts to slow the rate of runoff and to allow a greater portion of rainfall to be absorbed into the ground. There has been a call recently to allow for more lot coverage on residential single family homes, types RSF-1 and RSF-2, to 35%. The additional lot coverage impacts have the potential to increase runoff from the lots for properties that are not required to obtain either SWFWMD permits or provide pre-development versus post-development runoff calculations. These properties that are not required to meet SWFWMD are required to submit signed and sealed drainage plans to the city building department as part of the review process.

The population of the City is currently 23,020. The area recently annexed into the city is sparsely developed and mostly industrial and agricultural at this time. However, major residential and commercial development is expected to occur within the next 5 to 10 years. As the development plans are submitted they will be carefully reviewed for negative impacts on the watershed, natural resources and natural floodplain.

As the City continues to grow, the stormwater system is expanded to meet the demands. The system functions successfully in most areas, however some localized flooding still occurs. Flooding issues are being addressed through implementation of the stormwater master plan, administered by the Stormwater Management Utility.

There are a few critical facilities located in a flood zone that could be subject to flooding. The Sarasota County Department of Emergency Management maintains a Critical Facilities Inventory (CFI) for the County. Critical facilities in Venice include, but are not limited to: City Hall, fire stations, a police station, water production plant and water storage tanks, distribution / collection center and wastewater plants, sewer lift stations, an airport, a hospital, urgent care facilities and data center. For security purposes, inventory and specifics about each critical facility are available on a secure county database. During a flood event risks to critical facilities, such as assisted living facilities and hospitals, would include communication and evacuation issues caused by phone or power outages and

road closures. Vital community functions such as police or utilities may be impacted, and there remain the potential for secondary hazards created by power outages, road closures, downed trees and power transmission lines, responder communications issues, school closure, evacuation shelters required, phone service outages, water distribution issues and public transportation closures.

The warm watery environment, which provides so many benefits to both the human and animal communities, can also impact those same communities with weather conditions that can cause property destruction and loss of human life due to tidal surges and hurricane winds.

The fact that the City has such a large senior population means that there are special requirements during evacuations and recovery from flood events.

Although the City sets aside enough reserve funds to support operating costs for up to 3 months, major disasters have the potential to quickly deplete this source and negatively affect the City's economy for many months.

### Hazard Analysis

The City has exposure to several different types of hazards:

#### 1. Tropical Cyclone / Hurricane Events

A Gulf Coast landfall is one of the three most likely Florida hurricane tracks, as based on planning models. Hurricane season is from June through November. Among the hazards analyzed in this section, hurricane activities pose the greatest threat to the broadest population in Venice. The probability of a hurricane event varies from low to high depending on the time of year and seasonal climate. During a hurricane event, the entire population of Venice would be at risk. A category 3 hurricane would cause flooding of the most heavily populated portions of the City. A category 4 or 5 hurricane would cause flooding almost to the I-75 corridor. Depth of flooding, and velocity vary with each hurricane event and accompanying storm surge. Hurricane and tropical storm watches are issued several days in advance, allowing residents, visitors, and commercial property owners plenty of time to prepare.

#### 2. Floods

- a. The City experiences seasonal flooding during the rainy season, as do many areas of Florida. A flood event can occur any time there is significant rainfall, and especially as a result of a hurricane. The majority of riverine flooding, within the Hatchett Creek, Curry Creek and Myakka River basins, appears to be along the major drainage ditches and the surrounding low-lying areas. Areas located near the coast, adjacent to bays, inlets, creeks, rivers, or the ICW are more prone to flooding than inland areas. The probability of a flood event varies from low to moderate depending on the time of year and seasonal climate, and the impact of a flood event varies from low to moderate depending on location within the City. The circumstances for flooding occurring on the island area of the City are substantially different than those to mainland areas,

due to lower finished floor elevations, older infrastructure (storm pipes) and greater impervious ratio. Increased impervious areas have also greatly increased the possibility of flooding throughout the city. Depth of flooding, and velocity vary with each flood event. Hurricane and tropical storm watches are issued several days in advance, allowing residents, visitors, and commercial property owners plenty of time to prepare.

- b. Flooding from Hatchett Creek generally occurs from the East Gate subdivision to the West. Flooding in this area has resulted from Hatchett Creek overflowing its banks. Road flooding has occurred on East Venice Avenue between the intersections of Grove Street and Warfield Avenue, and on Grove Street in the Housing Authority. The impact to the Housing Authority property has been reduced due to tearing down of the existing structures, and replacement with elevated structures and floodplain modeling to verify floodplain compensation impacts are addressed. Warning time is sometimes limited by the quick development of afternoon rain events.
- c. Road and low-lying areas along Curry Creek are known to have past flood problems. The areas include Bay Indies Mobile Home Park, Roberts Bay Estates, and Mobile City estates. Residents generally have sufficient warning time to evacuate.

### 3. Severe Weather

Heavy rains, winds and other storm action are frequent in Florida, especially during the summer months. Tropical storms and hurricanes can spawn tornadoes and wind bursts; Florida has the second highest record of tornadoes in the United States, although Venice does not have a high incidence of tornado activity. In 1982 a tornado killed 1 person and injured several others just east of the city limits. A wind event occurred on April 8, 2008, when a wind burst caused damage to a restaurant on East Venice Avenue and damage to 15 nearby mobile homes. An EF2 tornado touched down in Siesta Key on Jan 18<sup>th</sup>, 2016 with winds estimated to have reached 70mph. There was localized flooding but no damage was caused to business in Venice. A flood event can occur any time there is significant rainfall. The majority of riverine flooding, within the Hatchett Creek, Curry Creek and Myakka River basins, appears to be along the major drainage ditches and the surrounding low-lying areas. Areas located near the coast, adjacent to bays, inlets, creeks, rivers, or the ICW are more prone to flooding than inland areas. The probability of a flood event varies from low to moderate depending on the time of year and seasonal climate, and the impact of a flood event varies from low to moderate depending on location within the City. The circumstances for flooding occurring on the island section of the City are substantially different than those to mainland areas, due to lower finished floor elevations, older infrastructure (storm pipes) and greater impervious ratio. Increased impervious areas have also greatly increased the possibility of flooding throughout the city. Warning time, depth of flooding, and velocity vary with each flood event.

### 4. Wave Action and Beach Erosion

Beach erosion usually occurs during summer tropical storms and hurricanes, however, erosion is known to occur during winter cold front storms. Lesser storms

can also bring wave action that causes flooding, and waves can seriously erode natural barriers over time. VE zones, which are subject to wave heights of 3 feet or more, are located along the City's westward boundary - the Gulf of Mexico. Warning time, depth of flooding, and velocity depend on the strength of the waves. Beach erosion facilitates flooding, and the extent and location are determined by the area and amount of erosion.

#### 5. Storm Surge

Storm surge occurs when a storm's winds push sea water toward the shore. The advancing surge combines with normal tides to create a hurricane storm tide, raising the average water level 15 feet or more. Storm surge can be hugely destructive. Sand dunes can be washed out, buildings near the coast can be toppled, and the surge can push flooding miles inland through rivers and back bays. Storm surge occurs along the coastline, the City's westward boundary, the Gulf of Mexico. Depth of flooding depends on the strength of the tropical storm or hurricane. Hurricane and tropical storm watches are issued several days in advance, allowing residents, visitors, and commercial property owners plenty of time to prepare.

#### 6. Dams and Levees

The City lies just outside a Myakka reservoir dam inundation zone. If the dam were to breach, sections of the mainland part of the City could potentially see flooding. It is expected that the extent of the flooding would be minimal, although the flooding could be greater if combined with a severe weather event. The depth of flooding, velocities, and warning time would vary with each event. Venice has never yet been subjected to a dam breach.

#### 7. Climate Change and Sea Level Rise

International discussions and studies about changes in sea level rise and climate change theorize that these should be considered as potential risks, especially in coastal communities.

### Hazard History

The City's most common hazards are hurricanes, tropical storms, beach erosion, tornadoes, storm surge and flooding. The City has experienced numerous events over the years that have caused flooding, from minimal street flooding to significant flooding of roadways, making them impassable, and impacting structures. The primary events are listed in table 2, Flood History:

**Table 2: Flood History**

| DATE       | Event Name  | Description  |
|------------|---|--|
| 10/24/1921 | A storm that originated in the western Caribbean Sea. | This storm produced high tides (approximately 7 feet). Wave action resulted in heavy damage throughout Sarasota County.          |
| 9/19/1926  | An un-named hurricane.                                | This was a 10-year storm in which 8 inches of rain fell in a 24-hour period, resulting in flood damage of more than \$1 million. |



| DATE       | Event Name           | Description  |
|------------|----------------------|--|
| 6/26/1943  |                      | 7.48 inches of rain fell in a 24-hour period   |
| 6/23/1945  |                      | 10.80 inches of rain fell in a 24-hour period.   |
| 9/10/1960  | Hurricane Donna      | Resulted in flooding throughout the county. Tides ran more than 3 feet above normal, rains totaled between 5 to 7 inches and pre-storm rainfall of almost 10 inches contributed to flooding. |
| 9/21/1962  |                      | 7.37 inches of rain fell in a 24-hour period. Total storm rainfall over the 3-day period was 13.83 inches. . The storm caused flood damage to houses in Sarasota County.                     |
| 10/21/1968 | An un-named storm.   | Considerable flood damage  |
| 6/18/1972  | Hurricane Agnes      | Caused flood damage due to high tides and 5 inches of rain.  |
| 6/18/1982  | The "No Name Storm"  | 6 inches of rain and 60 mph winds in Sarasota County with little warning.. The storm created high tides and caused structural flood damages.   |
| 8/28/1985  | Hurricane Elena      | Hurricane Elena hovered over the west coast of Florida for 6 days. Aug 28 – Sept 4, 1985 and brought rainfall of more than 11 inches, requiring the evacuation of 37,000 people.             |
| 10/28/1985 | Hurricane Juan       | Hurricane Juan caused 25 to 35 foot swells in the Gulf of Mexico, and subsequent coastal flooding.   |
| 10/16/1987 | Hurricane Floyd      | Hurricane Floyd brought heavy rains and string winds, resulting in flooding.   |
| 11/20/1988 | Tropical Storm Keith | Tropical Storm Keith brought rain and strong winds, creating tidal surges 4 feet above normal  |
| 6/23/1992  |                      | 11 to 23 inches of rain fell within a 15-hour period, causing minor flood damage.  |
| 6/23/1993  |                      | June 23-26, 1993. Rain exceeded the 100-year, 24-hour storm event with 11.82 inches of rain falling in a 24-hour period.   |
| 7/18/1995  |                      | Approximately 9 inches of rain fell within a 15-hour period causing minor flood damage.  |
| 9/7/1995   |                      | Rainfall of approximately 2 to 3 inches in 1-hour.Caused localized flooding and approximately \$5,000 worth of property damage (NOAA National Climatic Data Center).                         |
| 11/1/1997  | El Niño event.       | Caused 10 to 12 inches of rain to fall within a 24-hour period, causing flooding throughout Sarasota County. Nov/ Dec 1997   |
| 8/12/2000  |                      | Rainfall of 4 to 6 inches over a 6-hour period caused localized flooding of low roads.   |

| DATE       | Event Name                | Description   |
|------------|---------------------------|---|
| 9/15/2001  | Tropical Storm Gabrielle. | Gabrielle reached tropical storm strength mid-day on Sept 13th, while located about 175 nautical miles SW of Venice. Gabrielle's center made landfall near Venice about 1200 UTC on Sept 14th. The storm strengthened to about 69 MPH just before landfall. Caused storm surge and localized street flooding. |
| 5/1/2003   |                           | Rain events - May, 2003 caused a lift station to fail and water /sewer damage to a local church that sits along Hatchett Creek.   |
| 9/5/2003   | Tropical Storm Henri      | Caused flooding that created flooding problems in the East Gate area and intermittently closed sections of Venice Avenue.   |
| 8/13/2004  | Hurricane Charley         | A Category 4 storm, struck Punta Gorda. Due to the compact nature of the storm and the quick course change, the rain and wind impacts to the City of Venice were minimal.   |
| 9/5/2004   | Hurricane Frances         | A very large, slow moving Category 2 storm. Although the eye did not impact the City directly, several inches of rainfall caused some flooding and wind impacts within the County   |
| 9/19/2004  | Hurricane Ivan            | A strong Category 4 storm, made landfall near Gulf Shores, Alabama. Although the storm remained west of Venice, beach erosion was experienced here.   |
| 9/26/2004  | Hurricane Jeanne          | Caused flooding impacts although the landfall was on the East coast of Florida, near Stuart.  |
| 10/24/2005 | Hurricane Wilma           | Hurricane Wilma made landfall in Florida near Cape Romano, and moved across the peninsular in less than 5-hours. The location of the landfall was far enough south of Venice that winds and rain were minimal.  |
| 11/7/2006  |                           | Afternoon rains on November 7, 2006: Afternoon rains caused roadway and structure flooding along East Venice Avenue.  |
| 6/2/2007   | Tropical Storm Barry      | Tropical Storm Barry made landfall near Tampa, dropping a few inches of rain and creating high surf conditions along the west coast of Florida, including Venice.   |
| 3/27/2008  | A rain event.             | Caused flooding along East Venice Avenue.   |
| 8/19/2008  | Tropical Storm Fay        | Tropical Storm Fay made landfall in Florida, south of Naples, and moved northeast with rainfall amounts in excess of 20 inches on the east coast. Because of the path of the storm, there was minimal impact on Venice.   |
| 5/1/2009   |                           | Rain events during the month. May, 2009 caused localized flooding of structures and roadway along East Venice Avenue, between U.S. 41 By-pass and Warfield Avenue.  |

| DATE      | Event Name                  | Description  |
|-----------|-----------------------------|--|
| 6/1/2012  | Tropical Storm Debbie       | June, 2012. Caused downed trees and flooding. No evacuation notice issued. 1 home destroyed, 35 homes damaged. No injuries or fatalities. No Critical facilities impacted. Beach Road was the only road closure.   |
| 8/1/2012  | Tropical Storm Isaac        | Flooding at Flamingo Ditch. Beach erosion. August, 2012  |
| 9/1/2013  | A heavy rainfall event      | Caused flooding, 2 beach outfall ponds to be overtopped, and beach erosion. Sept, 2013   |
| 9/27/2014 | A heavy rainfall event      | The Myakka River at Myakka State Park reached 8.75 feet on Monday. Sept 27-29, 2014. Sunday reading of 8.5 feet. Its flood stage is 7 feet. The only place closed in the city because of flooding was Venice Myakka River Park, which is at the east end of Laurel Road in North Venice. There were no official road closures in the city of Venice. |
| 8/5/2015  |                             | Myakka River continues to stage above action level of 6.5ft. There were no road closures in the City of Venice.  |
| 1/18/2016 | EF2 Tornado                 | An EF2 tornado touched down in Siesta Key in Sarasota County with winds estimated to have reached 70 mph, according to the NWS. 111 to 135 mph. 300 business throughout the county were damaged.   |
| 6/6/2016  | Tropical Storm Colin        | Tropical Storm Colin made landfall near Deckle Beach in Taylor County, moving at 20mph. Venice was impacted by rain, strong winds, and an unusually high tide, creating tidal surges 3 feet above normal and localized flooding.   |
| 8/31/2016 | Tropical Storm Hermine      | Tropical Storm Hermine (later Hurricane Hermine) caused flooding within the City in the vicinity of Flamingo Ditch, Tarpon Center and S. Jetty Park.   |
| 7/31/2017 | TS Emily                    | Tropical Storm Emily swept through Florida after a whirlwind landfall on July 31, 2017, featuring heavy rain and some local wind damage.   |
| 8/4/2017  | Myakka River Flooding Event | The Myakka River rose to the point that all walkways were under water with no safe access to the floating dock. Sarasota County Parks & Rec closed the park and sent out media notices.  |
| 8/25/2017 | Low pressure system         | Approximately 20 inches fell over a period of 5 days, resulting in flooding in various areas of the City.  |
| 9/10/2017 | Hurricane Irma              | Hurricane Irma made a second landfall as a category 2 over Marco Island and continued to weaken into a category 1. Irma caused a lot of downed vegetation and it cut out power for many days and damaged the water main. The water was turned off for a period of time due to a loss of pressure and a boil notice was put in effect.                |
| 8/28/2018 |                             | Sarasota County Parks and Recreation has closed Venice Myakka River Park, at 7501 Laurel Road E, due to flooding.  |

| DATE      | Event Name | Description   |
|-----------|------------|---|
| 8/29/2018 |            | Flood Warning was issued by VPD for the following areas due to localized flooding, US Bypass 41 and E Venice Ave, the base of all 3 bridges, Capri Isles Blvd, and Barcelona and Madrid |
| 10/2/2018 |            | Sarasota County Parks and Recreation has closed Venice Myakka River Park, at 7501 Laurel Road E, due to flooding.   |

### Hazard Prevention Activities

The City coordinates Floodplain Management efforts with the Southwest Florida Regional Planning District and the committees responsible for creating the city of Venice Comprehensive Emergency Management Plan (CEMP), the City of Venice Evaluation and Appraisal Report, the Stormwater Management Plan, and the Sarasota County Unified Local Mitigation Strategy (LMS). These were all used as resources for this Floodplain Management Plan.

In 1984, the City of Venice adopted the Flood Damage Prevention Ordinance. This ordinance establishes the minimum standards and requirements for land management, building standards, and control measures in order to minimize flood damage to public and private property. The ordinance was updated significantly in 2006, with all revisions reviewed by the Florida Department of Emergency Management (FDEM). Minor updates were completed in 2010.

In 2006 and 2012, Ordinances 2006-34 and 2012-18 were adopted to include stormwater management and flood related requirements as part of Section 86-230, Subdivision Design Standards. Section 86-232 requires disposal of surface water, maintain any natural watercourses and provide that historic drainage patterns from adjacent properties shall be maintained. In addition, 86-233 applies the standard that no net encroachment into the floodplain, up to that encompassed by the 100-year vent, which will adversely affect conveyance, storage, water quality or adjacent lands will be allowed. Any required compensating storage shall be equivalently provided between the seasonal high water level and the 100-year flood level to allow storage function during lesser flood events. Section 86-233(n) further defines that the post-development run-off shall not exceed the pre-development runoff for a 25-year, 24-hour storm event including the requirement for drainage calculations to support compliance. Section 86-233(n) further requires that the proposed development runoff may not additional impact areas of existing flooding or ponding nor negatively impact adjacent property.

In 2013, Ordinance 2013-27 amended Chapter 98-Floods, in its entirety. Chapter 98 encompasses all things flood related and is cross referenced with associated chapters dealing with the environment (chapter 34), stormwater management (chapter 74-241), and buildings and building regulations (chapter 90). The Florida Building Codes adoption have been adopted in Section 90-20 of the city Code of Ordinances. In addition, Chapter 98-48 was updated to incorporate all of the flood related elements specifically into the city Code of Ordinances by Ordinance 2013-27. Chapter 98 has subsequently been

amended by Ordinance 2017-11, dated 6/13/2017. This ordinance reduces the time period of Cumulative costs for Substantial Improvement from ten (10) years to one (1) year. All revisions have been reviewed by Florida Department of Emergency Management (FDEM) to verify that the local flood ordinance complies with state and federal requirements.

The City of Venice participates with Sarasota County in preparing and implementing a Local Mitigation Strategy (LMS) as part of the Sarasota County Unified Local Hazard Mitigation Plan. In addition to the planning process and public meetings described in the Sarasota County Unified Local Mitigation Strategy 2016, the city incorporates the Floodplain Management Plan into the LMS document and has adopted the LMS to serve as the formal guide for the city's hazard mitigation activities. The LMS project list and Venice Floodplain Management Plan portions of the LMS were updated by adoption of Resolution 2014-35 approved by the City Council 9/9/14. Resolution 2014-39, adopted on December 9, 2014, approved and adopted a combined Floodplain Management Plan that incorporates the Program for Public Information and flood insurance Coverage Improvement Plan into the document and the LMS. This process of adopting the LMS project list and Venice Floodplain Management Plan portions of the LMS will continue annually; the next resolution is scheduled for the November 13, 2018 City Council meeting.

In addition to the planning process needed for the Sarasota County Unified Local Mitigation Strategy, the city's comprehensive plan provides policy direction on emergency management and natural resource protection.

The comprehensive plan has an Emergency Management Element which includes the following policies that are directly relevant to floodplain management and mitigation planning.

- Policy 1.3 Emergency Preparedness Plans. The City shall annually evaluate and update, as necessary, the Comprehensive Emergency Management Plan, Sarasota County Local Mitigation Strategy, Floodplain Management Plan, and National Flood Insurance Program (NFIP) Community Rating System.
- Policy 1.4 Development Planning Practices. The City shall continue to evaluate the potential impact of tropical events on its buildings and land areas and update its planning practices and report its findings. Areas to focus on include: [several areas listed including Special Flood Hazard Areas].
- Policy 1.9 Public Awareness and Education. Maintain public education efforts regarding awareness and preparation for disaster and emergency events including community awareness presentations, the annual hurricane workshop, City website and newsletters. Educational efforts should include information about [several topics listed including Flood Insurance].
- Policy 1.10 Community Hurricane Planning. Continue to pursue funding for the implementation of the hurricane mitigation projects listed in *Creating a Hurricane Tolerant Community*. Annually update the plan based on most current best management practices, community needs and City goals.

Policy 1.3 has been implemented on an on-going basis. The next revision of the Comprehensive Emergency Management Plan, will be in 2019 , the preparation of this plan represents another implementation of the policy. In addition, the city is currently coordinating with Sarasota County on the preparation of a Sarasota County Post Disaster Redevelopment Plan. As part of the planning process the City held meetings with representatives from outside agencies, including the Red Cross, SWFWMD, FDEP, Florida Fish and Wildlife (FWC) and the Charlotte Harbor National Estuary Program. The representatives provided input and support to the City's long-term comprehensive plan goals and objectives.

The City adheres to a higher regulatory standard by using the more conservative required finished floor elevation from the currently adopted FIRMs and the riverine model results. This standard prevents new and substantially improved homes from being constructed with a finished floor elevation lower than the proposed 100-year Special Flood Hazard Area (SFHA).

Section 90-104 of City Code requires that the floor of all structures must be built a minimum of 15 inches above the crown of the adjacent road, and section 98 of City Code requires that stormwater management systems requiring a SWFWMD permit be designed such that the post-development run-off does not exceed pre-development runoff for rate and/or volume for a 25-year, 24-hour storm event.

The City also has a 1-year cumulative 50% rule that evaluates the value of the structure for properties that are not currently in compliance with the regulatory minimum floor elevation, to regulate substantial improvements and additions. New construction and substantial improvement require submittal of an Elevation Certificate while under construction and at finished constructed. The ECs are reviewed by a Certified Floodplain Manager (CFM) prior to approval of certificate of occupancy (CO). If construction is located in a velocity zone, the applicants' certification of construction, signed and sealed by a Florida licensed engineer, must be submitted. If the structure is elevated, a statement of non-conversion must be provided by the property owner prior to final CO.

In addition to regularly meeting with the countywide CRS committee, the City periodically discusses mitigation strategies with Sarasota County, the SWFWMD and FEMA.

Available studies regarding climate change and sea level rise are periodically evaluated with assistance from the Florida Floodplain Managers Association, through publications and information provided at the annual conference.

## **COASTAL EROSION**

Coastal populations, development, and infrastructure in the United States have increased dramatically since World War II, and it is anticipated that the population of coastal communities will increase by another 10 million by 2020 (National Oceanic and Atmospheric Administration, 2013, pp.3-5). As growth and density increase, so does the risk for major disasters resulting from the combined efforts of wind, flooding and erosion.

The National Flood Insurance Program (NFIP) has covered in excess of \$500 billion in assets in coastal floodplains around the nation.

Coastal erosion is a complex physical process shaped by both natural processes and human intervention. From a development standpoint, littoral transportation – the movement of material by waves and currents – causes problems by removing material from where people would like to have it, to less desirable places.

Venice Beach is renourished on a regular basis in order to establish a fixed dune and stabilized beach system to provide flood protection to the coastal community during storm surge events. The most recent beach nourishment was completed in 2015. Additionally the existing stormwater beach outfalls are regularly evaluated to look for opportunity to improve the function of the drainage system and to verify proper operation of the existing facilities. This project is being performed in partnership with the Army Corp of Engineers and the FDEP as funding partners. The next renourishment event is scheduled to be completed in 2025.

International discussions and studies about changes in sea level rise and climate change theorize that these should be considered as potential risks, especially in coastal communities.

Available studies regarding climate change and sea level rise are periodically evaluated by the City, with assistance from the Florida Floodplain Managers Association (FFMA), through publications and information provided at the FFMA annual conference.

Erosion can be episodic and geographically targeted: a major storm can erode a stretch of coastline 100 feet or more in a day, only to be followed by accretion over the next decade. Meanwhile a short distance either up or down the coastline, there may be no shoreline change. Historically, the nation's shorelines have been receding at an average rate of slightly more than 1 foot per year (Leatherman, 1993).F

Historical shoreline change is considered to be a crucial element in studying the vulnerability of a given shoreline. A map of the historical erosion for the city of Venice is included as Appendix C, Fig 2. The map was created from data used in a shoreline change analysis for the USGS National Assessment Project.

Coastal dunes and beaches provide protection to inland development by breaking waves and dissipating the effects of storms. Their preservation is important to protect property from damage and destruction.

Coastal erosion and flooding are related processes that can increase the risk of damage to structures. Once the coastline has shifted inland, flood elevations for the same magnitude storm will be higher further inland and can cause additional damage. With this greater exposure caused by erosion, waves and storm surge can be of sufficient magnitude to destroy a house that might otherwise have survived had it been constructed to higher regulations.

The importance of a wide beach in reducing the damage to structures from hurricanes and tropical storms is widely recognized. Dunes that are not covered by well-established vegetation will be more vulnerable to wind and flood damage than one with well-established vegetation.

Property owners and developers must be made aware of the hazards, and the methods for mitigating them. The City of Venice does this through our PPI in the following ways:

- Elevation Certificates, based on the current FIRM and FIS, are kept on file, and on the City's website, available for residents, developers and contractors.
- Notifying residents, through our twice annual utility mailer flyer (OP#7), that they can call for a flood zone determination obtain a more complete picture of their risks, notifying them of their flood and coastal erosion hazards, the importance of regulations as property protection measures, and offering property protection, mitigation, and mitigation funding advice.
- Outreach projects to all residents, as well as targeted outreach to owners of structures in the repetitive loss area, Homeowners Associations, Realtors, Insurance Agents, the Spanish speaking population, and Condo owners. This outreach covers all of the PPI topics.
- The local Board of Realtors discloses flood hazards to prospective purchasers, and distributes the City's flyer (OP#12), "Flood Hazard: Check before you buy." This flyer, along with similar outreach projects to the general population, has information on the City's hazards, floodplain regulations, how and where to obtain information on the flood hazard for their prospective home, flood protection, and flood insurance.
- The City has flood protection information on the City's website, and also in documents in the reference section at the City library. The material covers known flood-related hazards, coastal erosion hazards, and property protection and mitigation measures.
- The City offers technical advice and assistance on flood protection to our residents, through scheduled appointments in the office, via telephone or through site visits and detailed follow up. How to obtain this advice is included in the OP#7, mailed twice a year to all City residents.
- The City's plan for promoting the purchase of flood insurance is covered in our PPI, FIA and CIP. The plan consists of outreach materials to the general population, targeted outreach, and annual review of insurance coverage and effectiveness of outreach materials.

The City maps the Erosion Control Line (ECL), Coastal Construction Control Line (CCCL) and General Permit Line (GPL) established along our entire coast line. The ECL is used during state permitting, along with the CCCL and GPL, to minimize construction in coastal erosion high hazard areas. Information regarding all three lines is also given as part of every flood zone determination. Ultimately, these maps will be available to the general public via the City's website.

Preservation of the natural function of floodplains and waterway systems is essential to reduce impacts from flooding. Open space also provides additional percolation of



stormwater and reduces the quantity of runoff that could otherwise contribute to flooding. The Conservation and Open Space Element of the comprehensive plan has numerous policies which address the reduction of impervious surface areas, protection of native habitats, low-impact development site design practices, wetland and aquifer recharge areas protection, natural drainage, and channels protection. These identified elements have been specifically identified with the intention of protecting and preserving these important resources.

Open space preservation is addressed in the City's 2017 Comprehensive Plan. The Comprehensive Plan has identified that the City will maintain a minimum of 7 acres of dedicated or designated park per each 1,000 functional population. Subdivision regulations require a certain amount of open space within developments that have reduced lot size (30% for cluster housing, and 50% for townhouses). Preservation Open Space enhances the natural function, reduces stormwater run-off, provides recreation and protects wildlife.

Sand dunes, which the City defines as "a mound or ridge of loose sediments, usually sand sized, lying landward of the beach and deposited by a natural or artificial mechanism," are important in providing protection to buildings along the coast. They act as natural barriers to dissipate waves and protect back-lying areas from flooding and erosion. The City mitigates the effects of erosion within coastal hazard areas by regulating construction on sand dunes through the following ordinances: Sec 98-43, Site Improvements, Utilities and Limitations; Sec 86-260, Waterfront and Coastal Area standards; Sec 98-35, Site Plans and Construction Documents; and Sec 98-47, Other Development. These regulations permit construction or alteration on or around sand dunes only when approved by the Florida Department of Environmental Protection, and only if the an engineering analysis demonstrates that the proposed alteration will not affect the potential for flood damage, is consistent with the local beach dune morphology, and the vertical clearance is maintained between the top of the sand dune and the lowest horizontal structural member of the building.

The City maps the Coastal Erosion Areas, as established by FDEP in 2014. The City also maps the Historical Shoreline using data from the shoreline change analysis for the USGS National Assessment Project. The data has shorelines from 1883, 1942, 1977 and 1998. Erosion areas and historical shoreline change are considered to be crucial elements in studying the vulnerability of the shoreline. This data is updated as new information becomes available.

The City of Venice does not have a program of Acquisition and Relocation of buildings threatened by imminent collapse from coastal erosion. The City would only step in if a structure is marked as structurally unsafe and the property owner refused to address the safety issue as a Code Enforcement action.

The City requires that all buildings and structures in flood hazard areas not designated as Coastal A Zones shall have the lowest floors elevated to or above the design flood elevation. In areas of shallow flooding, buildings and structures shall have the

lowest floor (including basement) elevated at least as high above the highest adjacent grade as the depth number specified in feet on the FIRM, or at least two feet (48 inches) if a depth number is not specified.

As part of the City's coastal erosion protection maintenance system, Venice Beach is re-nourished on a regular basis. This establishes a fixed dune and stabilized beach system to provide flood protection to the coastal community during storm surge events. The most recent beach renourishment was completed in 2015. Additionally the existing stormwater beach outfalls are regularly evaluated to look for opportunity to improve the function of the drainage system and to verify proper operation of the existing facilities. This project is being performed in partnership with the Army Corp of Engineers and the FDEP as funding partners. The next re-nourishment event is scheduled to be completed in 2024-2025.

When erosion moves the shoreline inland, water moves closer to nearby homes, businesses and public facilities, making them more vulnerable. The City's Flood Response Plan contains templates of messages to be disseminated prior to an anticipated flood event, but there remain additional opportunities for the City to examine storm hazards, and formulate workable and effective means of mitigating them. Assistance is also provided during a storm event, making sand bags available to residents, and site visit assistance by members of the Stormwater / Engineering team.

## **REPETITIVE LOSS AREAS**

The City of Venice has 16 repetitive loss properties; all are on the island, with 15 located along the coastline and 1 further inland. All 16 properties are in the SFHA. A repetitive loss property is defined in section 501 of the 2017 CRS manual as any property "for which two or more flood insurance claims of more than \$1000 have been paid by the National Flood Insurance Program (NFIP) within any 10-year period since 1978." Of the 19 repetitive loss area properties previously reported, 3 properties were mitigated in 2007 and are no longer on the repetitive loss list.

Severe Repetitive Loss Properties are defined by Congress as "those 1-4 family properties that have had four or more claims of more than \$5,000 or two to three claims that cumulatively exceed the building's value." The City of Venice has 11 properties in this category. These properties are located mainly in the coastal areas, with 1 property located inland.

The City of Venice has 169 insurable buildings in the Repetitive Loss Areas. There are 7 Repetitive Loss Areas that have been identified as illustrated in Figure 3, Appendix C. Of these areas, 6 are located directly along the Gulf of Mexico and one is located inland.

The repetitive losses, as identified by FEMA and the NFIP, have been analyzed to evaluate potential causes and opportunities for mitigation. After reviewing the repetitive losses directly along the Gulf of Mexico from apparent storm surge, it was decided that the area would not be expanded beyond the affected condos. Most of the repetitive

losses were only on certain first floor condo units. The one property located inland appears to be due to low elevation and inadequate drainage.

## **VULNERABLE PROPERTIES**

All properties within the city are considered vulnerable to flooding, however, certain sections of the city represent a higher risk due to location, type of use or topography of the area. Areas adjacent to the coastline or other water bodies such as Roberts Bay, the Intracoastal Waterway, Hatchett Creek, Curry Creek, Myakka River or Blackburn Canal are considered to be more vulnerable to the risks of storm surge and riverine flooding. Areas of low topography may experience ponding or localized flooding during rain events.

Type of use vulnerabilities would be related to critical use facilities or facilities that would be of significant need before, during or after a flood event, such as grocery and hardware stores. There are a few critical facilities located in a flood zone that could be subject to loss. The Sarasota County Department of Emergency Management maintains a Critical Facilities Inventory (CFI) for the County. Critical facilities in Venice include, but are not limited to: City Hall, fire stations, a police station, water production plant and water storage tanks, distribution / collection center and wastewater plants, sewer lift stations, an airport, a hospital, urgent care facilities and a well-field data center. For security purposes, inventory and specifics about each critical facility are available on a secure county database.

The City has 169 insurable structures in the RL area. In addition to these structures, 2 commercial buildings were identified as vulnerable structures in the Hatchett Creek Master Basin Plan. The Curry Creek Master Basin Plan identified 1 residential property and 1 multi-family property as vulnerable structures. Approximately 50 to 60 residential properties were identified as vulnerable structures in the Island of Venice master Basin Plan, of which 33 are included in the RL area. Chapter 98 in the Venice City Code of Ordinance regulates development activities.

The potential dollar loss of vulnerable structures is estimated at \$200,000 for the Hatchett Creek basin, \$300,000 for the Curry Creek basin, and between \$15 and \$20 million for the Island of Venice basin. Reviews of the flood insurance claims show that the properties most affected by flooding are Coastal areas near Roberts Bay and the Gulf of Mexico.

## **PAST STUDIES**

A series of basin plan studies were conducted in 2002. These studies were used to evaluate flooding in areas other than the RL areas, and listed structures below the finished flood elevation. Past council meetings, public workshops and newspaper articles were also analyzed in preparation of this plan. Riverine basin studies were conducted by SWFWMD, funded by FEMA, and adopted by Sarasota County, in 2009, and the City of Venice, in 2010.

A study of portions of the Myakka River basin was completed by SWFWMD and, in December 2014, FEMA posted digital copies of the proposed preliminary Flood Insurance Rate Map and Flood Insurance Study report for Sarasota County. These maps and

studies have been adopted by the City of Venice, and became effective on November 4<sup>th</sup>, 2016.

## **NATURAL FLOODPLAIN FUNCTION PLANNING**

Preservation of the natural function of floodplains and waterway systems is essential to reduce impacts from flooding. Open space also provides additional percolation of stormwater and reduces the quantity of runoff that could otherwise contribute to flooding. The Conservation and Open Space Element of the comprehensive plan has numerous policies which address the reduction of impervious surface areas, protection of native habitats, low-impact development site design practices, wetland and aquifer recharge areas protection, natural drainage, and channels protection. These identified elements have been specifically identified with the intention of protecting and preserving these important resources.

Wetlands, as defined in Chapter 9J-5.003(149) of the Florida Administrative Code, can be found in the coastal areas, near the Myakka River, and near water tributaries such as Curry Creek and Hatchett Creek. They provide an important role in reducing flooding through storage and natural functions. The City works in coordination with the Charlotte Harbor Estuary Program and other state entities to protect the wetlands within City limits. Approximately 13% of the City is categorized as a wetland, water body or drainage right of way.

In the ICW, slow speed areas protect the Florida manatee. The ICW connects to bays that are important for marine food source, fish habitat, and waterfowl nesting. Mangroves can be found along water areas throughout the City of Venice. The Mangroves provide erosion protection, water buffering, as well as filtering out upland pollutants. Mangroves are specifically protected through the FDEP.

The City's beach and sand dune system is very important for the protection of upland infrastructure and buildings, and also to support our tourist economy. These areas are habitat for scrub jays, sea turtles, and gopher tortoises which are common along our coastal areas. The City works diligently with the FWC, Mote Marine, and other agencies and non-profit organizations to protect the endangered species, while maintaining a level of service to our residents and visitors through education and code enforcement.

Federal, state, county and local regulations provide combined protection of the natural floodplain function. Army Corp of Engineers, Fish and Wildlife Commissions, FDEP, and SWFWMD all regulate development within wetland and natural watery ways including the protection of wildlife, coastal environment, native vegetation and natural function of the water way and adjacent system. Sarasota County also has regulations that are adopted within the city to protect natural vegetation systems, such as trees and mangroves, and protected species, such as the manatee protection program. Section 98-34 of city code requires that all permits from these agencies be provided prior to construction to verify that these requirements are enforced. In addition, Chapter 98 of city code limits development within the floodway and Section 86-233 requires that lots and street be

designed to maximize the preservation of natural features, trees, tree masses, unusual rock formations, watercourses and sites which have historical significance.

For planning purposes, the City maps information about areas that should be protected because of their natural floodplain functions, see Appendix C, Fig 4. The critical habitat information and the National Wetlands inventory are from the Fish and Wildlife Service; the only threatened species within the City of Venice is the Loggerhead Turtle and there are currently no critical habitats within the City of Venice. There are no historic wetlands within the City, but approximately 1738 acres within the City is currently identified as wetlands. The City's Open Space data is from the Sarasota County Property Appraiser's Office, and shows all easements granted to governmental agencies, by deed, from 1995. This date is updated as information becomes available.

## **PRE-DISASTER PLANNING**

In 1994 the City developed a study entitled "Creating a Hurricane Tolerant Community" (HTC). The HTC: reviewed the geography of the community as it relates to hurricane impacts; offered solutions to address potential disaster problems before a hurricane occurs; and found a need for strengthened communication and education efforts. In 1994 the HTC was approved by the State as the City's Pre-disaster Redevelopment Plan, in order to reduce damage and prevent catastrophic hurricane damage to the community. In addition to the HTC, Venice also maintains a Comprehensive Emergency Management Plan (CEMP), which is updated annually. The city coordinates its disaster management practices with Sarasota County Emergency Management under the LMS. The purpose of the LMS is to coordinate with participating jurisdictions to identify and prioritize projects and initiatives that are mitigating in nature. A mitigation project is defined as having elements that reduce the natural hazard impact to the community. Sarasota County and each municipality within the County - the cities of North Port, Venice, Sarasota, and the Town of Longboat Key, have approved the plan. The project list for 2017-2018 has been updated for incorporation into the LMS and is attached as Appendix D.

## **POST DISASTER PLANNING**

Flooding can have hazardous post-disaster conditions. The major features of flooding that impact the extent of damage are the flood depth, duration, and contaminant type and concentration in the flood water. Standing water and prolonged dampness provide breeding grounds for bacteria, viruses, mold, dust mites, mosquitoes, cockroaches and rodents. These can cause disease, trigger allergic reaction, and continue to damage materials long after the flood. The effects on common building materials come during and after the flood.

In 2015 the City coordinated with Sarasota County on the preparation of a Sarasota County Post Disaster Redevelopment Plan. As part of the planning process the City held meetings with representatives from outside agencies, including the Red Cross, SWFWMD, FDEP, Florida Fish and Wildlife (FWC) and the Charlotte Harbor National Estuary Program. The representatives provided input and support to the City's long-term comprehensive plan goals and objectives.

## **OUTSIDE FUNDING SOURCES**

The city acted as a participating technical partner with SWFWMD to complete a FEMA funded riverine and LIDAR topographic studies for watersheds within Sarasota County. These studies were completed and forwarded by SWFWMD to FEMA for completion of the updated digital Flood Insurance Rate Maps (D-FIRMs). The updated D-FIRMs were evaluated by FEMA and issued as preliminary D-FIRMs in the spring of 2015. A 90-day protest and appeal period was made available to the public. The maps and Flood Insurance Studies have been adopted and became effective on November 4<sup>th</sup>, 2016. The updated maps provide aerial overlays of the flood zones over properties county-wide, to provide more accurate and easily read flood maps.

FEMA has initiated a study of the Coastal A zones to evaluate the impacts of storm surge on coastal properties. The identification of Coastal A zones allows for better identification of flooding risks for coastal properties. Upon completion, the digital FIRMs will be updated to incorporate Coastal A zones as appropriate.

Beach erosion and coastal surge impacts are two hazards faced by the City of Venice. Beach re-nourishment is completed on a regular basis and reef placement was conducted in 2005 to provide protection for life and property adjacent to the beach. In 1995 the City entered into a 50-year funding agreement with the U.S. Army Corps of Engineers (USACE) to re-nourish the beaches every 10 years until 2035. Funding participation for this important project is also provided by the FDEP. The most recent beach re-nourishment was completed in 2015. The next beach re-nourishment project is scheduled for the winter of 2024-25. Completion of the re-nourished beach provides the first line of defense to storm surge and coastal erosion impacts to coastal properties.

The Federal Disaster Mitigation Act of 2000 (DMA2000) requires all local agencies in the country to adopt a federally approved Multi-Hazard Mitigation Plan in order to receive post-disaster funds. The City of Venice complies with this requirement through our multi-Hazard, Multi-Jurisdictional, LMS Plan with Sarasota County, and the cities of Sarasota, Northport, and the Town of Longboat Key.

The FEMA Hazard Mitigation Grant Program (HMGP) provides grants to states and local governments to implement long-term hazard mitigation measures after a major disaster declaration. The purpose of the HMGP is to reduce the loss of life and property due to natural disasters and to enable mitigation measures to be implemented during the immediate recovery from a disaster. The HMGP is authorized under Section 404 of the Robert T. Stafford Disaster Relief and Emergency Assistance Act. Using HMGP funds, the Venice Community Center was hardened to meet hurricane standards and upgraded for use as a special needs shelter. The Venice Community Center generator project was completed in 2013 as an HMGP project. Hurricane shutters were installed on City Hall as a past HMGP project, and the Venice Avenue Drainage project, which provided upsizing of the stormwater system and additional storage during rain events, was completed to protect an important evacuation route and to protect adjacent properties from flooding.

impacts. Funding was provided through FEMA HMGP grants and the FDEP. The Westgate Drainage project was completed using an HMGP grant.

In addition to regularly meeting with the Countywide CRS Committee, the City periodically discusses mitigation strategies with Sarasota County, the SWFWMD and FEMA. Additionally the City occasionally receives mitigation funding through grants or Capital Improvement Programs (CIPs) from these same agencies.

## **MITIGATION POLICIES AND PROCEDURES**

### Mitigation Strategy

The City of Venice participates with Sarasota County in preparing and implementing a Local Mitigation Strategy (LMS). The purpose of the Countywide LMS is to establish a mitigation plan to reduce disaster losses that may cross government entities. The list combines pre-disaster and post-disaster mitigation projects. All types of mitigation projects are covered, and are not limited to flooding. For the purpose of this Floodplain Management Plan, only the flood related goals and objectives are addressed here:

### LMS Work Group Goals

1. Reduce Structural Flooding  
The City will continue to assess RL areas and find ways to decrease the impact of riverine and coastal flooding through Capital Improvement Projects (CIPs).
2. Reduce Flooding on Major Roadways  
The City will construct projects that reduce flooding to major roadways and evacuation routes
3. Preserve Natural Habitats
  - a. The City will undertake projects that reduce impacts to natural habitats while controlling flooding.
  - b. The city will minimize developments in floodplains and wetlands.
4. Protect People from Flooding
  - a. Ensure residents, visitors, and businesses are given adequate warning of flood potentials.
  - b. Plan projects that protect lives and property.
5. LMS Plan  
The City will work with the LMS Working Group to adopt, routinely update and implement the LMS Plan.

### LMS Work Group Mitigation Planning

1. The LMS work group will evaluate and review ongoing mitigation practices as stated above.
2. The LMS work group will ensure that public funds are used in the most efficient manner by:
  - a. Evaluating and prioritizing mitigation projects, starting with those sites facing the greatest threat to life, health and property.
  - b. Utilizing public funding to protect public services and critical facilities

- c. Utilizing public funding for projects on private property, where the benefits to the community exceed the cost.
  - d. Determining ways to maximize the use of outside funding sources.
  - e. Maximizing owner participation in mitigation efforts to protect their own properties
  - f. Encouraging property owner self-protection measures in preparing for storms and other hazards.
3. The Repetitive Loss area will be evaluated:
- a. All property owners in the RL area shall be advised that an analysis will be conducted, and their input requested, on the hazard and recommended actions.
  - b. The City will coordinate with agencies or organizations that may have plans or studies that could affect the cause of impacts of flooding such as the SWFWMD mapping, FEMA D-FIRM update and FEMA Coastal A Risk mapping.
  - c. Each building in the RL will be visited and basic data collected. Protection measures, or drainage improvements, will be reviewed to determine whether alternate approaches are feasible.
  - d. The findings of the review will be documented, with a separate analysis for each area.
  - e. An annual evaluation of the RL activities is to be conducted, with an update of the RL areas every 5 years.

#### City of Venice Current Mitigation practices

The City of Venice continues activities in the following mitigation practices: Preventive Activities; Property Protection; Property Protection Advice; Financial Assistance Advice; Emergency Services; Structural Projects; Natural Resource Protection, and public outreach through the Program for Public Information (PPI).

#### 1. Preventive Activities

Preventive Activities keep flood problems from getting worse. The use and development of flood-prone areas are limited through planning, land acquisition or regulation. Preventive activities are administered by Building, Planning & Zoning and Engineering Review.

The City has adopted codes that require new and substantial improvement to meet the a higher regulatory standard than that required by the CRS, and thereby reduce the potential for flood risks. The higher standard is comprised of riverine model adoption, a requirement to elevate the structure 15 inches above the crown of the adjacent road, 1-year cumulative evaluation for substantial improvement, velocity zone certifications by a FL licensed engineer, non-conversion certifications for elevated construction, and post-development volume and rate requirements to reduce downstream and upstream impacts. Section 98 of the City Code was also updated to meet required Florida Building Code requirements, and to verify compliance with FDEM models.

Flood zone determinations are completed by a Certified Floodplain Manager (CFM), and a comprehensive evaluation of the available resources is completed to verify both the



FIRM and the regulatory finished floor elevations. As part of the flood zone determination process, residents are provided information about flood zone, FIRM, minimum required finished floor, higher regulatory standard, adjacent flooding, repetitive loss areas, flood insurance, natural systems and coastal protection zones. The flood zone is designated for regulatory purposes to be the more conservative of the FIRM or the adopted floodplain riverine studies that have been transmitted to FEMA for incorporation as part of the digital map update program (D-FIRM). In addition to requiring compliance with the proposed flood zone elevations based on the model results, the city also conveys information about the additional 15" above crown of adjacent road that must also be met to comply with city code for new construction and substantial improvement.

Coastal areas are enforced by regulation from the NFIP and the Coastal Barrier Resources Act (CBRA). The Coastal Zone Protection Act of 1985 dictates the distance that structures can be located, based on the Coastal Construction Control Line (CCCL) as approved by the state on July 18, 1978. City Code also regulates development in the coastal high-hazard areas, or V-zones, as defined by the FIRM. Permitting is based on the Flood Zone Map of the Adopted Regulatory Floodplain as shown in Appendix C, Figure 1.

Construction permitting requires an approved permit from the SWFWMD. All redeveloped lots with elevated structures must have a Stormwater Site Drainage Plan certified by a Professional Engineer. All sites are required by the City to provide a yearly site inspection report verifying that privately owned stormwater management systems are operating as originally designed, and receiving appropriate maintenance. Any sites that are neglected or not in compliance are reported to SWFWMD and brought to the City's code enforcement board for enforcement.

The State of Florida addresses coastal development in the Florida Statutes through implementation by the FDEP rule 62B-33 Florida Administrative Code. The statute establishes a Coastal Construction Control Line (CCCL) wherein development seaward of the line is subject to FDEP review to ensure that Coastal construction minimizes the adverse impacts to beach-dune systems and adjacent properties and is designed to meet hurricane resistant building standards. An Erosion Control Line (ECL) has also been established along the Venice shoreline that further limits potential structure construction. Extensive review of all building permits proposed seaward of the CCCL or ECL line is conducted by FDEP Beaches & Coastal Systems to verify compliance with the stringent state administrative code. (City permit require and approved CCCL permit or exemption prior to approving building permits for properties located seaward of the CCCL.)

All construction must conform to the latest adopted Floodplain Ordinance, Engineering Design Standards, Subdivision Regulations, Zoning, and all other applicable city codes. These regulations include setback requirements, special infrastructure design, and prohibited uses. Further evaluation from SWFWMD related to floodplain compensation natural system impacts and post-development stormwater regulating increase the effectiveness of the City codes. The USACE further reviews impact to protected wetlands, and the FWC and FDEP review impacts to protected species.

Open space preservation is addressed in the City's 2017 Comprehensive Plan. The Comprehensive Plan has identified that the City will maintain a minimum of 7 acres of dedicated or designated park per each 1,000 functional population. Subdivision regulations require a certain amount of open space within developments that have reduced lot size (30% for cluster housing, and 50% for townhouses). Preservation Open Space enhances the natural function, reduces stormwater run-off, provides recreation and protects wildlife.

## 2. Property Protection Activities

Property protection flood insurance flood activities are achieved through public information notices and personal discussions with potential and existing property owners. Twice annually a flyer is mailed to all residents that receive a utility bill informing them of the flood hazard in the area and encouraging flood insurance purchase. As part of hurricane and flooding awareness, information is provided to residents through the Venice City E-News and posted on the City website in May of each year. Property owners in the repetitive loss area are notified annually by mail of their options for flood insurance, retrofitting, mitigations and flood preparation.

Education opportunities for realtors and insurance agents are accomplished through public speaking engagements and mailings. In addition, mandatory floodplain handouts detailing the flood insurance requirements for properties within the SFHA along with numerous FEMA brochures are provided at numerous locations including the Engineering Department, City Hall lobby, Venice Public Library, and distributed in bulk to area Board of Realtors and Insurance Agents. Disclosure brochures are provided to real estate agents to alert potential buyers of floodplain impacts and insurance needs.

Fifteen (13) structures in the SFHA were demolished between October 2016 and April 2018. three (3) structures were mobile homes, eight (8) of the structures were single family residences, of which seven (7) were Pre-FIRM structures. These structures were replaced by the property owners with compliant structures sufficiently elevated to meet the minimum FFE and reduce potential flood losses.

## 3. Emergency Services

Hurricanes, with their associated flooding potential, are the most common large-scale emergency situations that the city must prepare for. The Sarasota County Department of Emergency Management is the responsible authority for developing and administering hurricane preparedness planning through the Comprehensive Emergency Management Plan. The plan establishes uniform policy and procedures for coordination throughout the county and with all local governments in county limits. Select officials from the City of Venice are stationed at the Sarasota County Emergency Operations Center (EOC) during emergencies. The Sarasota EOC operates through a technologically advanced system. The EOC has access to on-line meteorological services, is equipped with an emergency satellite communication system, and can deliver television feed to area communities.

The City is partner in a statewide mutual aid agreement for catastrophic disaster response and recovery. If mutual aid is deemed necessary, the city attorney will review and present specific requests to City Council. Mutual aid can also include cooperation from federal entities.

Depending on the seriousness of the emergency, the City of Venice incident commander may choose an alternate local site for the emergency operations center (EOC) from a number of mobile or fixed locations. This choice would be more likely for a localized rain event than a county-wide hurricane event.

Every year, prior to hurricane season, the City of Venice, conducts a free hurricane seminar for the public. The seminar is advertised through press releases to the local media, by local stakeholders, on the City website, and in the Venice City E-news.

Prior to the arrival of a storm, the City of Venice Police Department and the Sarasota County Department of Emergency Management are charged with notification and orderly evacuation of citizens and visitors in the affected zones, and establishing and monitoring evacuation routes. The CodeRED® system is put into place at this time as well, notifying residents and visitors of evacuation. Alerts are also sent to, and issued by, the National Weather Service and through NOAA weather radio alerts. Residents and visitors that are told to evacuate are encouraged to find the shortest route to the closest open public shelter. Links to evacuation maps are on the City website, they are advertised throughout the year – especially prior to hurricane season – and at the annual hurricane seminar. Annual readiness training and drill are completed in conjunction with Sarasota County to assure the city is ready to respond prior to and following any hurricane, flood or other emergency event.

In the event that there is proper warning time before a storm, residents are advised to protect their property from potential wind or flood damage. This advice is reiterated in annual mailings to utility customers and at the annual hurricane seminar.

In August 1998, Sarasota County Emergency Management Department completed installation of an Automatic Rainfall Management System (ARMS), a virtual weather system that is linked to a satellite system and ultimately provides a picture of how much rain will fall in a specific area. There are 53 gauges in the network. The gauges function as an early warning system for storm related coastal surges and riverine flooding. There is a link to these real-time gauges on the city website.

The city has the capability to interact with our own and other agencies through an 800 MHz Truck Radio System. With this system in place, communication between city police, public works, utilities, and emergency vehicles are possible. All city department directors and supervisors also carry cell phones and are able to communicate as long as towers are still standing.

The Southwest Florida Regional Planning Council completed a Hurricane Evacuation Study in 2010. It includes information such as shelter listings, evacuation routes, and clearance times. The Study also included updated Sea, Lake, and Overland Surges from

Hurricanes (SLOSH) model. The SLOSH model includes mapping that shows hurricane surge limits for all county residents. The study can be found at [http://www.swfrpc.org/evac\\_study.html](http://www.swfrpc.org/evac_study.html).

#### 4. Natural Resource Protection Activities

In 2009 the City acquired a 10-acre abandoned cement plant property along Hatchett Creek near the ICW. This property was reclaimed as open space and is now Legacy Park. Concrete debris and invasive species were removed to allow restoration of the natural state including wetland restoration. The site had several structures with finished floors below the required minimum elevation within the SFHA that were vulnerable to flooding. These structures were demolished and the area converted to open space, or replaced with compliant public restrooms, picnic pavilions, a multi-use trail, playground, and parking amenities, to allow this area to function as a public recreation area.

The Venice Avenue Drainage project was completed in 2010. As part of this project, the City acquired a 1.43-acre site with an existing commercial structure with a finished floor below the required minimum elevation. The structure was demolished and a pond was created to increase stormwater storage and improve water quality prior to discharge to Hatchett Creek. This site is now a pocket park with a sidewalk for residents to walk and bike around a stormwater pond that is home to numerous water birds and other wildlife. The community park has a shaded picnic area, benches and limited parking spaces, and is now better known as Ruscelletto Park. The larger combined Venice Avenue Drainage Project increased the capacity of the stormwater system to remove routine flooding within the critical evacuation route, and address the issue of street flooding that routinely threatened the commercial businesses along the corridor. This project was funded by SWFWMD and FEMA through a HMGP. Additional CIPs to protect vulnerable structures and evacuation routes have been included in the LMS project list, and the City will continue to look for funding opportunities to complete these high priority mitigation projects.

Venice Beach is re-nourished on a regular basis in order to establish a fixed dune and stabilized beach system to provide flood protection to the coastal community during storm surge events. The most recent beach renourishment was completed in 2015. Additionally the existing stormwater beach outfalls are regularly evaluated to look for opportunity to improve the function of the drainage system and to verify proper operation of the existing facilities. This project is being performed in partnership with the Army Corp of Engineers and the FDEP as funding partners. The next re-nourishment event is scheduled to be completed in 2024-2025.

Hatchett Creek Restoration: This natural waterway had become seriously clogged with silt and invasive vegetation. In order to restore the effective function of this waterway and to restore the creek's natural function, the silt, exotic and overgrown vegetation and debris were removed. Native vegetation was planted to reestablish the natural ecosystem and secure the shoreline.

Impacts to wetlands are reviewed as part of the construction plan process implemented by the Engineering department. The process ensures proper mitigation and evaluates natural floodplain function impacts. In addition, tree permits through Sarasota County Natural Resources are required prior to removing existing trees, and wetland impacts are evaluated by SWFWMD with mitigation required, if applicable. The City also participates in the Charlotte Harbor National Estuary Program to restore and protect natural estuary systems in the region.

In August of 2018 a wooden structure was removed from Flamingo Ditch. The removal of the structure restored a more natural flow through the channel instead of the restricting structure. The new channel is also draining easier and has reduced flooding in nearby areas after heavy rains. Native dune vegetation was also planted to reduce erosion.

#### 5. Structural Projects

The One-Cent Voted Sales Tax, approved by city voters, funds many major structure projects. Additionally, stormwater projects are funded through the Stormwater Enterprise Fund and often supplemented with different grant programs such as FEMA HMGP, SWFWMD and State grants. The available funds are dispersed to prioritized and ranked projects in the city annual budget approved by the City Council. Projects placed on the LMS project list are reviewed and ranked by the LMS Work Group.

- a. Structural Projects: There are no structural projects currently in progress.
- b. Other Improvements: A comprehensive evaluation of the stormwater management system is underway. Through this assessment, in conjunction with the adoption of the D-FIRMS, the city intends to expand the capital improvement program with a priority of more effective stormwater system operation and flood reduction. Currently, funding is allocated from the Stormwater Enterprise Fund to respond to on-going system maintenance needs.

#### 6. Post Disaster Mitigation

Mitigation from flooding and other hazards such as wind, fire or surge is handled on a county wide basis. Sarasota County Emergency Management is the primary agency charged with post-disaster mitigation assessment.

- a. The Emergency Management Chief or designee has the primary responsibility for assessing mitigation needs in the post-disaster environments. The Sarasota County Property Appraiser, Sarasota County Public Works Business Center, Sarasota County Planning and Development Business Center and Municipalities are the supporting agencies that work closest with Sarasota County Emergency Management in post-disaster mitigation assessment. There are, however, a number of other local agencies that may indirectly support mitigation in Sarasota County. These agencies are listed in the Sarasota County CEMP, Annex II, Exhibit 1.
- b. Sarasota County Emergency Management serves as the coordinating organization for all post-disaster mitigation activities. Local agencies involved in

these operations will vary according to the specifics of each event. Emergency Management staff will contact all agencies for post-disaster mitigation activities and notify them as to their role in these operations. Notifications can be made via telephone using the Sarasota County Emergency Management Notification Directory located in the EOC. In addition, many of the agencies will be active in the response phase of a disaster and maintain representation in the EOC as post-disaster operations are escalating. The Sarasota County Emergency Management Chief or designee will be responsible for coordinating mitigation activities with the municipalities and the State EOC. The City Managers or designee will be updated throughout the response, recovery and mitigation phases of the event. During non-event periods, meetings will be held quarterly or as required. During events, briefing meetings will be held daily or as determined based on the situation.

- c. Emergency Management will notify all supporting agencies required for mitigation assessment operations; coordinate all activities required to identify potential mitigation projects and initiatives, assist in the application process for mitigation related grants; and may serve as the grant administrator for all mitigation grants when required. The Emergency Management Chief or designee also serves as the point of contact for providing information to residents of the county describing how they can minimize damage from future disasters. Priority will be also given to identifying mitigation opportunities for any public infrastructure damaged by the disaster. These mitigation measures are eligible for funding under the Public Assistance grant program. The Emergency Management Chief or designee will coordinate on an as needed basis with the Bureau of Recovery and Mitigation at the Florida Division of Emergency Management. Although Sarasota County Emergency Management does not have any formal agreements with agencies to assist in post-disaster mitigation activities, there is an annual agreement in place with the Southwest Florida Regional Planning Council to coordinate mitigation planning activities. Local agencies within the county have historically worked together as needed in the aftermath of disasters.
- d. The Sarasota County Property Appraiser will support the Sarasota County Emergency Management by providing technical expertise regarding property values, damages and losses to properties as a result of a disaster.
- e. The Sarasota County Planning and Development Business Center along with the similar municipal departments will provide support to Emergency Management in identifying mitigation activities that could reduce the vulnerability of public infrastructure, businesses and housing stock to damage and loss from natural and manmade disasters.
- f. The Sarasota County Public Works Business Center and the Municipal Public Works Departments will assist the Emergency Management in identifying potential road, bridge, culvert and water and sewer mitigation projects.
- g. Emergency Management will serve as the organization responsible for coordinating mitigation activities for lead and support agencies. The Sarasota County Emergency Management Chief or designee is the person responsible for this task. In Sarasota County, much of the work involved in identifying opportunities for possible mitigation activities is carried out during the pre-disaster mitigation phase (e.g. during the mitigation project identification process carried out by the

Sarasota County LMS Work Group). Opportunities for mitigation are also discovered during the initial and preliminary damage assessments and throughout the public assistance processes. The supporting agencies noted above document damage to public infrastructure, businesses and residences working in conjunction with Emergency Management. The Sarasota County LMS Work Group, along with input from supporting agencies, then considers the information gathered during the recovery phase, and determinations are made regarding potential mitigation projects.

- h. The Sarasota County Emergency Management Chief will be responsible for coordinating all equipment and resources necessary for mitigation assessment are available when needed.
- i. Vehicles used for mitigation assessment include city and county government vehicles, fire department vehicles and personal vehicles.
- j. The following equipment is provided by Emergency Management and used for mitigation assessment: office supplies, maps and disposable cameras. Other resources may be requested on an as needed basis through Emergency Management.
- k. Equipment, vehicles and supplies necessary for mitigation activity are located throughout the county either in stations, assigned to individual personnel, or readily accessible to department personnel.
- l. Personnel involved in mitigation activities will receive on-going training according to their individual needs. Sarasota County Emergency Management will work with all mitigation assessment team members to ensure that all training needs are met. The primary source for mitigation training is the Florida Division of Emergency Management.

#### LMS Work Group Action Plan

Sarasota County Emergency Management is the lead agency for all mitigation activities in the county. The emergency management chief, or designee, has responsibility for monitoring all pre-disaster and post-disaster mitigation activities, and for coordinating mitigation activities with the Sarasota County LMS Work Group.

The Sarasota County Emergency Management Chief, or designee, will be responsible for coordinating mitigation activities with the municipalities and the State Emergency Operations Center (EOC). The City managers of the City of North Port, City of Sarasota, City of Venice, and the Town of Longboat Key, or their designees, will be updated through the response, recovery, and mitigation phases of the event.

The Venice portion of the LMS Action Plan is attached as Appendix D. It is extracted from the LMS Strategy for 2017-2018, and publicly available at:  
<https://www.scgov.net/AllHazards/Pages/LocalMitigation.aspx>

#### **FLOODPLAIN MANAGEMENT ACTION PLAN**

This Floodplain Management Plan seeks to incorporate the best available information from all City resources and preventive activities. The listed below has been updated to

reflect adjustment of the schedule based on CRS cycle being modified by FDEM to May cycle and the updated action plan is listed below in Table 3.

**Table 3: FMP Action Plan**

| <b>Action Item</b>                 | <b>Goal 1. Protect Critical Facilities and Utilities</b> | <b>Goal 2. Protect Lives and Health</b> | <b>Goal 3. Protect homes, Businesses and Schools</b> | <b>Goal 4. Minimize the costs to the</b> | <b>Goal 5. Ensure that New Construction Supports these Goals</b> | <b>Deadline</b>                     |
|------------------------------------|--|---|--|--|--|-------------------------------------|
| <b>Administrative Action Items</b> |  |   |  |  |  |                                     |
| Plan Adoption                      |  |   |  |  |  | November annually                   |
| Plan Update                        |  |   |  |  |  | Fall annually                       |
| Monitoring and Reporting           | X  | X                                       | X  | X  | X  | annually                            |
| Community Rating System            | X  | X                                       | X  | X  | X  | Each CRS visit                      |
| <b>Program Action Items</b>        |  |   |  |  |  |                                     |
| Drainage Improvements              | X  | X                                       | X  | X  |  | Ongoing                             |
| Drainage System Maintenance        | X  | X                                       | X  |  |  | Ongoing                             |
| Property Protection Funding        | X  | X                                       | X  | X  |  | Ongoing                             |
| Regulatory Review                  | X  |   | X  |  | X  | Ongoing – at each committee meeting |
| NFIP Administration                | X  | X                                       | X  | X  | X  | Ongoing                             |
| CFMs                               | X  | X                                       | X  | X  | X  | Ongoing                             |
| BCEGs                              | X  | X                                       | X  | X  | X  | Ongoing                             |
| Flood Response Plan                | X  | X                                       | X  | X  | X  | Ongoing                             |



| <b>Action Item</b>              | <b>Goal 1. Protect Critical Facilities and Utilities</b> | <b>Goal 2. Protect Lives and Health</b> | <b>Goal 3. Protect homes, Businesses and Schools</b> | <b>Goal 4. Minimize the costs to the</b> | <b>Goal 5. Ensure that New Construction Supports these Goals</b> | <b>Deadline</b>              |
|---------------------------------|--|---|--|--|--|------------------------------|
| Annual Mailings                 |  | X                                       | X  |  | X  | Various, throughout the year |
| Technical References            |  | X                                       | X  |  | X  | CRS Visit                    |
| <b>Public Information Items</b> |  |   |  |  |  |                              |
| Public Information Projects     |  | X                                       | X  |  | X  | Ongoing                      |
| Public Information Messages     |  | X                                       | X  |  | X  | Ongoing                      |

## PROGRAM FOR PUBLIC INFORMATION

### PLAN DEVELOPMENT:

The CRS Committee met 7 times in August and September, 2014, to develop the Program for Public Information Plan in conjunction with the Floodplain Management Plan. Steps taking during the development process are outlined in the meeting agendas, minutes and resolution adopting the CRS Committee in Appendix B. During the development process, review comments were received from Janice Mitchell, Insurance Program Specialist, FEMA Region IV, and through the Community Rating System review process. Based on comments received then and since, this plan has been updated to include additional documentation and clarification of the processes followed in completing the Floodplain Management Plan. In addition, the Program for Public Information and Coverage Improvement Plan were incorporated into the Floodplain Management Plan for clarity and more efficient monitoring of program goals and accomplishments.

### PLAN GOALS

The goal of the Floodplain Management Plan is to raise awareness in the community about local hazards, flood insurance, mitigation, and other flood related issues. In addition to addressing floodplain management issues, the Floodplain Management Plan incorporates the Program for Public Information and flood insurance Coverage Improvement Plan into one document to provide a coordinated effort. The intent of the program is to provide effective messages and complete projects that assist the public in protecting themselves from the hazards of floods through increased education, flood insurance protection, and mitigation of potential flood risk. With guidance of the Community Ratings System Coordinator's Manual, 6 priority and 4 additional messages with local relevance have been identified to be delivered. The topics and desired outcomes are shown in Tables 4 and 5, below:

**Table 4: PPI Desired Outcomes**

| <b>Goal</b> | <b>Outcome</b>   |
|-------------|--|
| 1           | Increased awareness about local flood hazards, especially as it pertains to the individual and their property.   |
| 2           | Increased number of flood insurance policies throughout the City, in both the SFHA and Non-SFHA  |
| 3           | Increased awareness about flood related hazards, resulting in reduction of flood related injuries.   |
| 4           | Reduction in flood insurance claims and Substantial Improvement/Substantial Damage permit requests.  |
| 5           | Increased understanding of local laws and ordinances governing construction, leading to a reduction in Code Enforcement citations  |
| 6           | Increased understanding of floodplain functions, and of local stormwater regulations, resulting in fewer Code Enforcement citations.   |
| 7           | Increased awareness of the need for hurricane preparation, resulting in better prepared citizenry during an evacuation, and expedited insurance claims in the case of a flood event. |
| 8           | Increased awareness of flood safety resulting in better prepared citizenry during an evacuation, and reduction of flood related injuries.  |

**Table 5: PPI Plan Goals**

| <b>Msg. #</b> | <b>Topic</b>                     |   | <b>Message</b>  | <b>Desired Goal</b> |
|---------------|----------------------------------|---|---|---------------------|
| 1             | Know Your Hazard                 | a | Check to see if you live in the SFHA  | 1                   |
|               |                                  | b | Flood Zone Assistance available at City   |                     |
|               |                                  | c | Difference between riverine and surge flooding  |                     |
|               |                                  | d | Localized flooding information  |                     |
|               |                                  | e | Insure your property for your flood hazard  |                     |
| 2             | Buy Flood Insurance              | a | Homeowners insurance does not protect against flood damage  | 2                   |
|               |                                  | b | CRS discounts available   |                     |
|               |                                  | c | 30 day waiting period   |                     |
| 3             | Protect People from the Hazard   | a | Do not walk through flowing flood-water   | 3                   |
|               |                                  | b | Do not drive through flooded areas  |                     |
|               |                                  | c | Stay away from power lines and electrical wires   |                     |
|               |                                  | d | Have electricity turned off if property has been flooded  |                     |
|               |                                  | e | Watch your step – look out for animals and harmful insects in flood waters.                           |                     |
|               |                                  | f | Be alert for gas leaks  |                     |
|               |                                  | g | Do not enter a building that has been flooded, until it has been cleared for re-entry by an inspector |                     |
| 4             | Protect Property from the Hazard | a | Keep driveway culverts clean and free of obstructions   | 4                   |
|               |                                  | b | Report ditch blockages to City Public Works Dept.   |                     |
|               |                                  | c | Retrofit your property: Re-grade or elevate structure   |                     |
|               |                                  | d | Elevate air handlers, electrical boxes and water heaters  |                     |
|               |                                  | e | Make sure your downspouts are clear and directed away from the house                                  |                     |
|               |                                  | f | Mitigation grants are available (FAA)   |                     |

| Msg. # | Topic                                |   | Message   | Desired Goal |
|--------|--------------------------------------|---|---|--------------|
|        |                                      | f | Property Protection Advice is available (PPA, PPV)  |              |
| 5      | Build Responsibly                    | a | Check with Building Dept. before initiating construction or altering grades, to see if permit is needed           | 5            |
|        |                                      | b | Report un-permitted construction  |              |
| 6      | Protect Natural Floodplain Functions | a | Keep drainage area free of debris   | 6            |
|        |                                      | b | Do not dump or throw anything into ditches, inlets or streams   |              |
|        |                                      | c | Limit use of fertilizers  |              |
| 7      | Hurricane Preparedness               | a | Know your evacuation level  | 7            |
|        |                                      | b | Inventory and photograph your home and contents, and store with insurance and important documents in a safe place |              |
|        |                                      | c | Create a safety plan, with a checklist of steps to take before, during and after a hazard                         |              |
|        |                                      | d | Attend the annual City sponsored Hurricane Preparation seminar in May   |              |
| 8      | General preparedness                 | a | Register for CodeRED® early warning notification system   | 7            |
|        |                                      | b | Tune into local TV and radio channels for flood notifications, or purchase a weather alert radio                  |              |
| 9      | Elevated and Flood-vented Properties | a | Keep flood vents open and unobstructed  | 4            |
|        |                                      | b | Non conversion statement for areas below the required minimum finished floor                                      |              |
| 10     | Flood Education                      | a | Teach children about flood safety and your safety plan  | 8            |

It is important for these messages to be tailored to meet the local conditions and the appropriate target audience. Public outreach information must be reviewed and evaluated to verify that it is effectively reaching the targeted audience and provides clear messages which are more likely to change behavior. Understanding these important priority and additional messages is critical to improving the accuracy of the perceptions of the risks as they relate to flooding and other hazards. Through accurate education, residents have an opportunity to make informed decisions and effective measure to protect life and property. This plan will seek to build on those messages and add additional, locally pertinent ones as necessary. For example, additional priority outreach messages were sent as the digital flood maps were prepared, released and adopted within the city. Outreach messages will be sent as FEMA prepares and releases, and the

City adopts, the Coastal A Zone maps. These outreach messages need to be sent out in various formats and repeated through-out the year to reach the largest audience.

Target audiences were identified through discussion in the committee meetings by determining which areas would most benefit from different messages. Repetitive loss areas were identified as a high priority due to the close proximity of the Gulf of Mexico and the potential impacts of storm surge. During evaluation, groups that had interaction with property owners such as insurance agents, homeowner association and realtors were identified for targeted outreach because they had a larger opportunity to interact with the public, and it was important that they provide accurate and well informed information. Messages will be tailored to each group and are summarized in table 6 below. See Appendix E for the PPI Outreach Project worksheet.

During the CRS Committee meetings 2016-2017, it was determined that messages regarding Property Protection Advice (PPA and PPV) and Financial Assistance Advice (FAA) and should be clarified in the City's twice annual Utility Mailer to all residents (OP#7).

**Table 6: PPI Target Audiences**

| <b>Target Group</b> |                             | <b>Topic #</b> | <b>Message #</b> |
|---------------------|-----------------------------|----------------|------------------|
| 1                   | Repetitive Loss area        | All            | All              |
| 2                   | Homeowners Associations     | All            | All              |
| 3                   | Realtors                    | All            | All              |
| 4                   | Insurance Agents            | 2-10           | All              |
| 5                   | Spanish Speaking population | 2, 5           | All              |
| 6                   | Condo Residents             | All            | All              |

## **FLOOD RESPONSE PREPARATIONS PLAN**

### **PLAN DEVELOPMENT:**

As a part of the Community's Emergency Management System, the City works in conjunction with Sarasota County Emergency Management to coordinate our flood threat recognition system, storm surge map and our Comprehensive Emergency Management Plan (CEMP). The CEMP describes the methods and warning devices use to disseminate emergency warnings to the community, the flood response actions to be undertaken at different flood levels, and other information necessary to designated agencies and organizations in order to perform their assigned responsibilities.

During the CRS Committee meetings 2016-2017, it was determined that a Flood Response Preparations Plan (FRP) should be incorporated into the FMP, in accordance with CRS elements 330 (Flood Response Preparations) and 610 (Flood Warning and Response).

### **PLAN GOALS**

The goal of the Flood Response Plan is to prepare key messages to be disseminated before, during, and after a flood, to determine how and when it is best to disseminate those messages and, ultimately, to help keep our residents safe when a flood event occurs.

The five key messages are: The risk is real; Be prepared before a flood; Have an emergency plan; Be prepared during a flood; What to do after a flood.

Sarasota County Emergency Management participates in providing information to the citizens of Sarasota County in ongoing public outreach activities. This includes the use of newspaper advertisements, public services announcements, radio spots, flyers, fairs and conferences. Presentations are made at both public and private meetings to inform attendees of mitigation activities available. The county also actively supports public education regarding building policies in flood prone areas.

The City has many outreach projects concerning the threat of flooding – but the City's primary outreach project on flood preparation is the annual hurricane seminar which gives residents information on flood and hurricane warning and safety precautions. In addition to outreach, the County holds an annual Countywide hurricane drill, in which the City is an active participant. After the exercise, a Lessons-learned Report is submitted by each of the municipalities.

The FRP will include messages to be distributed prior to an expected flood event, during a flood event, and after a flood event. The messages will be prepared well in advance and reviewed and updated each year. The messages will be prepared in conjunction with the Topics and Messages in the PPI, as well as any in the City's Comprehensive Emergency Management Plan. The primary methods of distribution will initially be via the City's website and social media sites – with those messages easily shared by stakeholders, and additional methods being determined as the plan progresses.

The materials include templates and masters of handouts, mailers and press releases covering key messages that need to be disseminated before, during and after a flood, as well as written procedures explaining how the messages are to be copied and disseminated.

The FRP projects and procedures for dissemination will be reviewed, prepared, and updated by April 30<sup>th</sup> each year - prior to the City's annual Hurricane seminar each May. In addition, the materials may be included for review as part of the annual County wide hurricane exercise.

**Table 7: FRP Projects**

| FRP Project # | Project  | When to disseminate  |                      |                     |
|---------------|--|----------------------|----------------------|---------------------|
|               |  | Before a flood event | During a flood event | After a flood event |
| FRP#1         | Citywide Hurricane Seminar   | X                    |                      |                     |
| FRP#2         | FEMA F-684 (Flood Preparation and Safety) in City Hall, Engineering Dept. & Library          | X                    | X                    |                     |
| FRP#3         | FEMA F-777 (Build Back Safer and Stronger) in City Hall, Engineering Dept. & Library         |                      |                      | X                   |
| FRP#4         | City Website   | X                    | X                    | X                   |
| FRP#5         | Forwarded Sarasota County Social media messages about flood threats and levels (Twitter, FB) | X                    | X                    | X                   |
| FRP #6        | Response Plan Message Templates  | X                    | X                    | X                   |

## OUTREACH ACTIVITIES

The PPI schedule and Outreach worksheet are attached as Appendix E. The FRP schedule and outreach worksheet are attached as Appendix F.

The CRS Committee was formed in August 2014 and met 7 times in August and September to provide input related to development of Updated Floodplain Management Plan including Program for Public Information and flood insurance Coverage Improvement Plan sections. The CRS Committee combines the staff expertise from the city building code, floodplain management, planning & zoning and public information with input from the insurance, real estate, construction, business and financial lending fields. Input from the general public was also included and opportunities to attend the meetings were published.

Public outreach efforts currently include:

1. Quarterly meetings of the CRS Committee will be conducted, tentatively scheduled for November, February, May and August, to review the effectiveness of the current public outreach and coverage improvement efforts and recommend improvements or additions to the program. The CRS Committee will also conduct an annual evaluation/update of the existing plans with a formal update of the plans completed every 5 years. Documentation of the CRS Committee activities are included in Appendix B.
2. A pamphlet called "Understanding Stormwater and the Environment" which encourages residents to limit fertilizer use, water lawns on appropriate days, and be aware of illicit discharges into the stormwater system to protect natural function. The city published this in concert with a requirement of the National Pollution Discharge Elimination System (NPDES) permit program. This publication is available at the city Engineering Department and is distributed with the utility bills to all residents once a year.
3. The city periodically recruits volunteers to label inlets to reduce dumping into the waterways to protect natural function through education.
4. The city's E-newsletter contains an article once a year that informs residents of the importance of the stormwater system and how they can do their part to maintain it to reduce flooding due to blocked inlets or drainage canals/swales and protect natural function.
5. Twice a year, a flyer is mailed with utility bills to educate residents on flooding, the federal flood insurance program, and flood safety. A copy of the Flood Protection Information provided to all residents is included in Appendix E.
6. A "Flood Hazard – Check Before You Buy" flyer is provided in digital format to the Venice Area Board of Realtors (VABR) for distribution to their members, mailed yearly to local realtors and copies are hand carried to VABR for distribution to their membership. This brochure is for the realtors to hand out to their clients to promote flood insurance purchase and due diligence as it relates to flooding for building purchasers.
7. A targeted public information flyer is also provided annually to property owners within the repetitive loss areas as illustrated in Figure 2. Repetitive loss areas were



identified as a target audience to attempt to reduce impacts due to flooding for the residents and NFIP program. Message includes importance of obtaining flood insurance, protecting your property from flooding and mitigation grant opportunities. A copy of the letter to repetitive loss area residents is including in Appendix E.

8. Targeted outreach is provided periodically to homeowners' associations and other groups such as the Venice Area Board of Realtors or insurance agents. Homeowners' associations were chosen as a target area due to the opportunity to provide public outreach to communities through their homeowners' association. Information provided to the homeowners' association is then distributed to its members. The Venice Area Board of Realtors was chosen as an effective outreach to the real estate agents to improve knowledge about the importance of flood insurance and due diligence evaluation of potential flood risks to buyers and seller of properties. The insurance agents were chosen to improve knowledge regarding the importance of flood insurance and improve understanding of flood risks. Copies of letters sent to the Homeowners Association, Insurance Agents and Realtors are included in Appendix E.
9. News releases are submitted by email to the Public Information Officer for distribution to the news media, social media, Venice City E-News and posting on the city website once the most appropriate method of distribution is determined.
10. The city website is updated as needed with the assistance of the Building and Information Technology Departments. The website includes links to relevant publications, other governmental emergency agencies and information to assist the public with flood related issues. The website links are tested monthly and updated as needed.
11. A list of Elevation Certificates (EC's) is available electronically on the city website. This list is updated on a monthly basis, although certificates are posted upon submittal of the finished construction certificate, and are listed by street address. Historical files were also reviewed and all available pre- and post-FIRM elevation certificates in the Building Department records were uploaded to the website. New Elevation Certificates are also being attached, electronically, to building permits to provide more effective evaluation of substantial improvement requests.
12. A free hurricane seminar is conducted each May by the City of Venice. The hurricane seminar covers flood prevention, protection and insurance through a presentation by the City Engineer, a Certified Floodplain Manager. It is advertised through press releases, area stakeholders, Venice City E-News and the city website.
13. The Venice City E-News is e-mailed to residents and posted on the city website. It includes a hurricane edition that explains the evacuation process, preventive measures, flood safety, flood insurance, emergency numbers and a list of supplies that should be stocked in an emergency event. This same information is included on the city web site.
14. Once a year the following FEMA publication F-696(312) is mailed to area realtors to hand out to their clients.
15. Once a year the following FEMA publication F-217 is mailed to area insurance agents to hand out to their clients.

16. The following FEMA publications are available for distribution to all residents at the Venice library (main branch), the Engineering department, and City Hall Lobby.

| <b>Publication #</b> | <b>Name</b>  |
|----------------------|--|
| F-025 (3/11)         | How the NFIP Works   |
| F-061                | Your Homeowners Insurance Does Not Cover Floods            |
| F-084 (3/11)         | Answers to Questions About the NFIP                        |
| F-217 (Rev 11/12)    | The Benefits of Flood Insurance Versus Disaster Assistance |
| F-301                | Top Ten Facts for Consumers                                |
| F-671 (10-12)        | Know Your Risk   |
| F-683                | Why You Need Flood Insurance                               |
| F-684 (06/12)        | Flood Preparation And Safety                               |
| F-687                | Flood Insurance Claims Handbook                            |
| F-696 (3/12)         | Help Protect Your Customer's New Home                      |
| F-697 (8/13)         | Protect Your New Home                                      |
| F-777/12340-1        | Build Back Safer and Stronger                              |

17. FEMA publication F-683 (see above) is available for all residents visiting the Building department.
18. The following Spanish literature FEMA publications are available for distribution to all customers at the Latino Grocery Store at Bird Bay Plaza:

| <b>Publication #</b> | <b>Name (Spanish Version)</b>                             |
|----------------------|---|
| L-186S               | Nada podría arruinar el disfrute de su hogar ¿Si...?      |
| F-684S               | Preparación y seguridad en inundaciones                   |
| F-061S               | Su Seguro de Vivienda de Residencia no Cubre Inundaciones |
| F-437S               | Póliza de Riesgos Preferente                              |
| F-617S               | Conozca su Riesgo   |
| F-683S               | Por qué usted necesita seguro de inundación               |
| F-679S               | Resumen de Cobertura                                      |

19. Periodic notices regarding the availability of FEMA publications are emailed to area Insurance Agents and Realtors.
20. FEMA Flood Insurance Rate Maps (FIRM) are available in the Engineering Department and at the Main branch of the Venice library. The flood zone boundaries can enable property owners, residents, developers, and insurance agents to determine what flood zone a specific property is located in. They can view these maps in person, or call and ask staff for information. Trained CFMs

- provide individual flood zone determinations and assist the public with determining the FIRM and the regulatory floodplains.
21. An interactive model showing the riverine model results and the related updated regulatory flood zones are available on the South West Florida Water Management District (SWFWMD) website. A link to this is on the City website by searching flood or on the Engineering Department website.
  22. Special efforts are made to reach the non-English speaking outlets.
  23. Additional outreach provided by Venice Area Board of Realtors (e-mailing out reminders regarding disclosure requirements and insurance information, Publix Supermarket (emergency preparation guide published), Florida Power & Light (web storm and flood information for homeowners and business), hurricane guides provided by local television and newspaper, Florida SERT, Floodsmart and Sarasota County Emergency Management which provide numerous outreach materials. Links to these excellent information sources are provided on the city's website and available printed copies of the materials are made available at City Hall and in the Engineering Department. Several of the publications are also available in the Venice Public Library.

## **RECOMMENDED IMPROVEMENTS**

The following Public Information Activities are currently underway or to be implemented based on the CRS Committee recommendations:

### Public Outreach activities:

1. Continue with the current public outreach activities as summarized in the 330 Outreach Project (OP) Worksheet included as Appendix E.
2. Coordinate with surveyors and insurance agents to provide Elevations Certificates to the city for recording and posting on the city website.
3. Determining whether it would be appropriate to approach realtors and lenders requesting that EC's be recorded with deeds.
4. Do more outreach to the HOA's through their professional organizations and affiliations.
5. Evaluate and discuss the possibility of HOA's becoming CERT trained.
  - Contact HOAs to see if they are interested in becoming CERT trained by annual letter to HOAs.
6. Evaluate and discuss the possibility of stakeholders becoming StormReady supporters
7. Coordinating with local media and professional organization to provide press releases or columns for their newsletters for specific stories and events
8. Researching having a counter on the flood section of the website to determine usage.
9. Doing more public events:
  - a. Seek sponsors and geographically diverse venues throughout the city for maximum coverage.
10. Create the following maps, for both information and public outreach purposes, showing:
  - a. Repetitive loss areas (Privacy Act protected – internal use only). – to assist in identifying target areas for outreach.

- b. Map highlighting properties coming into the floodplain when the new FEMA maps are released for outreach purposes Properties coming into the floodplain.
  - c. An overview of areas within the floodplain with uninsured properties.
- 11. Determine better, more locally pertinent messages to raise the community awareness of flood hazards, insurance and mitigation.
- 12. Encourage increased flood insurance coverage as outlined in the Coverage Improvement Plan adopted by City Council and updated annually.
- 13. Provide outreach to reach the hearing/sight impaired; non-English speaking and residents that are not in touch with traditional communication outlets such as computer based outreach.
- 14. Publicize the annual test of CodeRed® test. Prior to test, issue press release and publish on city website alerting residents to sign up prior to test. Provide telephone registration to reach residents without computer based access.
- 15. A series of flyers with the Target Topics and Messages is being created to use on the City's Social Media sites.
- 16. Beginning with CRS year 2017-2018, add an annual targeted outreach mailer to Condo Owners.

The above activities will be monitored by the CRS Committee and performed primarily by the Engineering department, in conjunction with whichever City department, outside organization and/or community stakeholder(s) that best fit the project. Funding for all city complete projects will be from the Engineering/Stormwater budget. All projects will be performed during the 2018-2019 CRS period and evaluated and revised prior to the updated Floodplain Management Plan being submitted by October 1st each year. In addition, the PPI will be updated annually with adoption by the City Council. The Outreach project worksheet is shown in Appendix E. The worksheet lists all of the planned annual projects, along with the department responsible for implementing the project, the messages to be relayed and the desired outcome, based on the goals of this Public Information Program.

## **EVALUATION METHODS**

The CRS Committee will meet on a quarterly basis to discuss progress towards the goals of the Public Information Plan and Flood Response Plan, and will complete an annual update of the plans based on those evaluations including the following:

1. Committee will conduct an annual review of the outreach methods, evaluate the effectiveness of the material and number of residents reached. This will be accomplished by reviewing the documents, mailing lists and any public feedback received by individual members or at the public meetings.
2. Committee will review the outreach messages to see if any improvement are required to increase clarity of the message.
3. Committee will discuss additional or improved outreach messages that should be considered based on feedback received by the committee members from the public and their personal review of the documents.
4. Committee review of the outreach documents to determine if any should be discontinued and replaced with a more effective method.

5. Target public outreach will be evaluated to discuss any proposed improvements to the documents.
6. Committee will evaluate the Target Area Map and target group list to determine if additional areas should be added or revised.
7. Committee will discuss opportunities to improve the performance of the outreach based on committee members and the public input.
8. Was there a flood event this past year? Was the public effectively informed on how to protect themselves before, during and after a flood? Committee will evaluate if there has been any new flood events through-out the year that require specific outreach.

## FLOOD INSURANCE COVERAGE IMPROVEMENT PLAN

### FLOOD INSURANCE IN THE CITY

There are 11,467 insurable structures within the City of Venice. Data provided by Federal Emergency Management Agency (FEMA) indicates that the City of Venice has 5,893 insurance policies in force as of May 31<sup>st</sup>, 2018. Of this number, 3,648 are eligible for CRS premium discounts, there are the 2,992 policies located in the Special Flood Hazard Area (SFHA) and the 656 policies in the X-STD/AR/A99 zones. The remaining 2,245 policies are considered preferred risk and are not eligible for CRS premium discounts.

The FEMA data lists an average premium of \$706.46 in the SFHA, \$375.36 in the X-STD/AR/A99 zones, and \$392.17 for those policies written as preferred risk. The average flood insurance premium in the City of Venice is \$549.87.

As a CRS class 6 community, insurance policy holders in the city of Venice are eligible for a discount of up to 20% on flood insurance premiums for policies purchased through the National Flood Insurance Program (NFIP). The number of policies for the surrounding communities, as of 8/25/2017, is provided below:

**Table 8: Insurance Policies, by Municipality**

| <b>Municipality</b>            | <b>Number Of Policies</b> | <b>Change Since 9/14/2014</b> |
|--------------------------------|---------------------------|-------------------------------|
| Town of Longboat Key           | 10,439                    | -397                          |
| City of North Port             | 2,029                     | -109                          |
| City of Sarasota               | 8,014                     | -393                          |
| City of Venice                 | 5,893                     | +880                          |
| Unincorporated Sarasota County | 39,086                    | -5278                         |

Table 9 below shows the number of insurable buildings by flood zone. These figures are used for comparison with the FEMA supplied numbers of insurance policies by zone to determine which areas to target with flood insurance information.

**Table 9: Insurable Buildings in the City of Venice**

| <b>Buildings within the City of Venice</b> |                       |                                 |
|--|-----------------------|---------------------------------|
| <b>Flood Zone</b>                          | <b># of Buildings</b> | <b># of Insurable Buildings</b> |
| SFHA                                       | 2503                  | 2407                            |
| Non SFHA                                   | 9334                  | 9061                            |
| <b>Total# Insurable buildings</b>          | <b>11837</b>          | <b>11468</b>                    |

The most recent figures from FEMA, dated May 31, 2018, indicate 5893 policies within the City, with a total of \$1,343,760,400.00 of insurance in force, and 5 substantial loss claims since 1978.

As of 8-10-2015, the number of insurance policies on post-FIRM buildings is 2,701, almost 30% fewer than the 3,192 policies on pre-FIRM buildings. This may be a result of FEMA requirements raising the required finished floor elevation (FFE) as pre-FIRM buildings were built at grade and are at greater risk of flooding. However, there remain a few non-conforming buildings within the City and the City plans on tracking these in the future. Another contributing factor is the fact that, according to local realtors and lenders, 60% of home purchases in the City currently are cash purchases, lacking the mortgage requirement of flood insurance. As mitigation grants are only available for insured properties, the City realizes that this is another consideration when determining targeted outreach. Figures for 2017 were unavailable.

A complete Flood Insurance Analysis (FIA) was conducted by the City in 2017, based on FEMA figures from January 2017, and is included as Appendix G. The City plans on conducting an annual FIA to evaluate the effectiveness of the outreach programs, and make amendments where necessary. The FIA conducted in 2017 indicated that more outreach is necessary to Condo owners explaining that the Condo Association's Building coverage does not include contents coverage for individual units.

#### **PLAN DEVELOPMENT:**

The CRS Committee was formed in August 2014 to provide input related to development of an Updated Floodplain Management Plan including Program for Public Information and flood insurance Coverage Improvement Plan sections. The CRS Committee combines the staff expertise from the city building code, floodplain management, planning & zoning and public information with input from the insurance, real estate, construction, business and financial lending fields. Input from the general public was also included and opportunities to attend the meetings were published. Quarterly meetings of the CRS Committee will be conducted and are tentatively scheduled for November, February, May and August to review the effectiveness of the current public outreach and coverage improvement efforts and recommend improvements or additions to the program. The CRS Committee will also conduct an annual evaluation/update of the existing plans with a formal update of the plans completed every 5 years.

As outlined in Appendices A and B, the CRS Committee met 7 times in August and September 2014 to develop the Coverage Improvement Plan in conjunction with the Floodplain Management Plan. Steps taking during the development process are outlined in the meeting agendas, minutes and resolution adopting the CRS Committee in Appendix B. During the development process, review comments were received from Janice Mitchell, Insurance Program Specialist, FEMA Region IV, and through the Community Rating System review process. Based on those comments, this plan has been updated to include additional documentation and clarification of the processes followed in completing the Floodplain Management Plan. In addition, the Program for Public Information and Coverage Improvement Plan were incorporated into the Floodplain Management Plan for clarify and more efficient monitoring of program goals and accomplishments.

## TARGET AREAS:

An evaluation was completed of the existing flood insurance policies within the city limits. These policies were reviewed for accuracy with any discrepancies regarding addresses forwarded to the NFIP for correction. The existing flood insurance policies were evaluated numerically to estimate the number of buildings that currently have flood insurance policies within the City. The mapping of the individual policy locations is in process by the Engineering Dept. Since this document is protected by the Privacy Act, only the general information regarding the policy locations has been included in this report and to the CRS Committee. A second evaluation of number of building greater than 500 SF within the city limits were estimated by GIS to determine the total number of insurable buildings within the city limits. Based on these estimates, approximately 59% of building within the city limits are insurable, but for a variety of reasons, such as the high percentage of cash purchases, remain uninsured. This is especially concerning in high risk areas such as the coastal properties, low lying areas adjacent to Hatchett and Curry Creek and the identified repetitive loss areas.

Initial discussion by the CRS Committee set up a priority list for flood insurance coverage improvement target areas. Level of risk CRS Committee discussions combined with the existing policies written evaluation summary from city staff were used to set up an overall priority ranking for the existing insurable structures within the city. As illustrated in Figure 3, Insurance Information Target Map, the following priority ranking was established for the overall coverage improvement communication plan:

1. Repetitive Loss Areas (Shown tan with blue boundary) – Targeted mailings will be sent out annually to these areas to clarify the importance of flood insurance for the structure and contents.
2. Areas coming into the floodplain based on proposed draft map information (3 areas shown with red boundaries) – These areas received notification from FEMA prior to the raft D-FIRMS being issued. A targeted mailing was sent, by the City, to owners of properties coming into the floodplain when the DFIRMS were finalized. These residents currently receive information from our flyer mailed twice a year all residents that includes information regarding the importance of flood insurance for structure and contents.
3. Areas within the Special Flood Hazard Area (SFHA) or 100 year floodplain – After completion of the first year evaluation based on the insurance policy numbers and locations of policies is evaluated, additional targeted mailings will be provided in areas that are not showing improvement.
4. Areas outside the SFHA. – These residents currently receive information from our flyer mailed twice a year to all residents. The flyer includes information regarding the importance of flood insurance for structure and contents.

The SFHA consists of Zones A, AE, A1-A30, V, V1-V30, AO and AH.

The CIP project list is included in Appendix E.



## DFIRM IMPACT ANALYSIS

The City received finalized DFIRMs in May 2016, with an effective date of 11/4/2016. Following is the Impact analysis:

**Table 10: DFIRM Impact Analysis**

| <b>Item</b>   | <b>Newly Mapped into the SFHA</b> | <b>Removed from the SFHA</b> | <b>Remaining in SFHA</b> |
|---|-----------------------------------|------------------------------|--------------------------|
| # Structures  | 556                               | 1146                         | 1723                     |
| # Parcels   | 791                               | 2073                         | 1976                     |
| # Accounts<br>(such as individual units within a condo) | 1806                              | 2769                         | 6676                     |

## PLAN GOALS

The goal of this flood Insurance Coverage Improvement plan shall be to:

1. Improve knowledge regarding the importance of flood insurance:
  - a. Insurance training – The City Engineer and the Stormwater Engineering Research Analyst have both completed Parts I and II of FEMA Insurance Agent Training to increase knowledge regarding NFIP and effectiveness of technical assistance provided to residents, real estate agents, insurance agents and others who request technical assistance from the city.
  - b. Twice a year, an informational flyer is sent to all residents, and targeted mailings to homeowners' association, realtors and insurance agents as outlined above.
  - c. An annual presentation is completed at the Venice Area Board of Realtors highlighting the importance of flood insurance, trying to clarify the myth "you don't need insurance," providing information that homeowners insurance does not cover flood and 30 day waiting period.
  - d. Informational brochures are provided at City Hall, the city Engineering Dept., the Venice Public Library and via the City's website.
2. Increase flood insurance coverage throughout the city for homeowners, renters and commercial properties:
  - a. Continue insurance related outreach activities included in PIP above.
  - b. Stress the importance of needing flood insurance to reduce the perception that "you don't need flood insurance because you are not in a flood zone," by providing flyers regarding required flood insurance and the impacts to the property owners in the event their property is flooded and they do not have flood insurance.
3. Look for opportunities to reduce flood losses to improve the sustainability of the flood insurance program.

## **EVALUATION METHODS**

The CRS Committee will meet quarterly to evaluate the Coverage Improvement Plan portions of the Floodplain Management Plan. These reviews will be conducted to evaluate the effectiveness of the existing activities and to identify potential improvements for the program. Evaluation of the program will include a review of the outreach materials completed that quarter and proposed outreach projects for input from the CRS Committee and the public on the clarity and effectiveness of the materials. Annually, new insurance data provided by NFIP will be evaluated based on the previous year's policy information. The policy locations will be mapped into an exhibit to be used internally and protected by the Privacy Act. This information will then be compared to the previous year's information to determine the effectiveness of the Coverage Improvement Plan activities and to reassess the target areas. Target areas may be redefined by the CRS committee, as coverage improves in the higher risk areas or where additional outreach in target areas did not show significant increases in the number of policies.

## CONCLUSION

### Annual report

The CRS Committee shall continue to meet quarterly to monitor and evaluate the Floodplain Management Plan. During these quarterly evaluations, the CRS Committee will review both outreach activities completed during the year and planned outreach activities. Recommendations to improve future outreach activities will be incorporated into the outreach materials. Evaluation of the Program for Public Information Plan and flood insurance Coverage Improvement Plan sections of the Floodplain Management Plan will be evaluated for effectiveness and modified to improve the effectiveness of the program. Upon completion of the review and assessment activities, the CRS Committee will prepare an annual report on the progress of the plan, addressing the new needs and goals of the community and any plan updates based on new studies, reports and technical information that has become available. This report shall be submitted to City Council, released to the media, and generally made available to the public.

The annual report shall include: progress made towards desired outcomes of the plan; mitigation projects that were implemented; reasons why mitigation projects or PPI activities were not implemented; an evaluation of the effectiveness of PPI activities carried out during the year; which PPI activities should be revised, changed, dropped or initiated; proposed PPI activities corresponding to CRS required messages, or additional messages, stipulated in the PPI; the proposed target audiences, messages and desired outcomes of proposed PPI activities.

The Committee shall assess the flood hazards and risks, and update the plan taking into consideration: new floodplain or hazard mapping; annexation of flood-prone areas; additional RL areas; completed mitigation projects; increased development in the floodplain or watershed; new flood control projects; lack of maintenance of flood control projects; major floods or other disasters that have occurred since the plan was adopted; any other changes in flooding conditions or developments exposed to flooding, or other hazards covered in this plan.

Based on the Annual Report, this plan shall be evaluated and updated as needed every year, by October 1<sup>st</sup>. A formal Floodplain Management Plan Update including the Program for Public Information and Coverage Improvement Plan elements shall be completed every 5 years prior to October 1<sup>st</sup> of the 5<sup>th</sup> year. The next 5 year update is due prior to October 1, 2019. Prior to adoption of the updated plan, the plan shall be forwarded to the flood insurance liaison in the FEMA Regional Office. A public meeting shall be held for review and comment on any draft updates to the plan before the plan is submitted to City Council for adoption. Publishing of the Floodplain Management Plan in the City Council Agenda Packet prior to the City Council Meeting in addition to public meetings held by the CRS Committee shall meet this requirement.

---

## **Appendix A**

### **CRS Committee Planning Document**





Venice, Florida  
"City on the Gulf"

Floodplain Management Plan  
Program for Public Information Plan  
Coverage Improvement Plan

2014



## Step 1: Organize a Planning Committee

| Activity                          | Department  | Representative  |
|-----------------------------------|---|---|
| Publicity                         | Public Information Office   | Pam Johnson   |
| Comprehensive, or Land Use, Plan  | Planning & Zoning   | Scott Pickett   |
| Building Code                     | Building  | Greg Schneider  |
| Zoning Ordinance                  | Planning & Zoning   | Scott Pickett   |
| Floodplain Management Regulations | Building, Engineering   | Kathleen Weeden   |
| Subdivision Ordinance             | Planning & Zoning   | Scott Pickett   |
| Stormwater Management Regulations | Engineering   | Kathleen Weeden   |
| Insurance Agency                  | Shaefer Insurance   | Renee Halback   |
| Local Bank or Lender              | Capital Bank  | Mark Hampshire  |
| Stakeholders (min 5?)             | Berkshire Hathaway<br>The Damex Corporation<br>Hawk's Nest Construction Inc<br>Publix | John Meyers<br>Robert Yoho<br>Mark Hawkins<br>Tim Adkins/Brian West |
| Public                            | Invited – Public meeting  |   |

Have formal resolution from City Council

- Recognizing the planning process
- Designating who is responsible for the plan
- Specifying a completion deadline

The planning committee ***must*** meet at least 6 times to cover the following:

1. Assess the hazard
2. Assess the problem
  - a. Assess flood insurance coverage – Review current policies
- Hold a public meeting in affected, i.e. floodprone, area to discuss the natural hazards, problems and possible solutions. Not a reg. meeting.
- Mail questionnaire to floodplain residents requesting info on their natural hazards, flood problems and possible solutions.
- Do brochure based on questionnaire, explaining planning effort/seeking comments.
3. Set goals
4. Review possible activities
  - a. Determine who needs to be informed (target areas / audiences)
5. Draft an action plan
  - a. Provide an opportunity for the public to comment on the plan
  - b. Have the plan adopted by City Council
6. Evaluate progress & recommend changes

**The committees for FMP, PPI and CIP *should* be the same**



## **Step 2: Involve the Public**

- Provide an opportunity for the public to comment on the plan
- Post the meeting schedule on the City website

## **Step 3: Coordinate with other agencies and their plans and efforts**

- What other studies have already been done?
- What other reports have been issued?
- What technical information has already been published?
- What other plans are being prepared, reviewed or in use?
- What other public outreach / information programs are being done?
- Which other non- city/non-government agencies, are involved?
- Current activities being implemented within the community to promote flood insurance, including activities by:
  - FEMA
  - FloodSmart
  - Risk MAP
  - State agencies
  - Local agencies
  - Insurance companies

## **Step 4: Assess the hazard**

- The committee should review, analyze and summarize data collected about the natural hazard from:
  - Existing flood studies
  - The Flood Insurance Study
  - Drainage problem studies
  - Historical records
  - Knowledge / experience of the community / committee
- Focus on the:
  - Source
  - Frequency
  - Extent
  - Cause of flooding
- Describe, in lay terms, the local flood hazard
  - How often it floods
  - Locations of areas that flood
  - Depth of flooding
  - Source / cause of flooding
  - Velocities
  - Warning time
- Assess the:
  - SFHA
  - All repetitive loss areas
  - Areas not mapped on the FIRM that have flooded in the past
  - Surface flooding identified in other studies
- Create a map of the flood hazard areas

- Identify the Coastal A zone (where wave heights are between 1.5-3ft during the 100 year flood).
- Create a map showing target areas subject to different flooding conditions.
  - Have key with description of each area
  - Include building count on key
- Create a map plotting the number of flood insured buildings:
  - Structural coverage
  - Contents coverage
- Prepare an inventory of dams that would flood developed areas if they failed.
- Identify areas likely to be flooded as a result of:
  - Changes in floodplain development / demographics
  - Development in the watershed
  - Climate change / sea level rise
- Address ALL other natural hazards that may affect the community, as identified by the State's hazard mitigation plan.

### **Step 5: Assess the problem**

- Summarize the community's vulnerability to each hazard listed in step 4
- Describe the impact the hazard will have on:
  - Life safety
  - Need for warning
  - Evacuating residents and visitors
  - Public health hazards to individuals from flood waters
  - Critical facilities
  - Infrastructure
  - Community's economy
  - Major employers
- Create an inventory of the number and type of buildings owned by the community that are located in flood-prone areas
- Identify which buildings are insured for flood damage.
- Review historical damage to buildings (can be obtained from post-disaster damage assessment reports, flood insurance claims, disaster assistance data, flood control studies.
  - ALL properties that have received flood insurance claims payments
  - An estimate of the potential damage and dollar losses to vulnerable structures
  - Include damage done by mold and other flood related hazards, not just the flooding.
- Use Hazus-MH?
- Describe areas within the floodplain that provide natural functions:
  - Wetlands
  - Riparian areas
  - Sensitive areas
  - Habitat for rare / endangered species
- Describe impact on the community, watershed and natural resource areas, depending on trends in:
  - Development
  - Redevelopment
  - Population growth / loss
- Describe the impact of future flooding conditions (from step 4) on:
  - People

- Property
- Natural floodplain functions

#### **Step 6: Set goals**

- Create a statement of goals
  - Review floodplain management activities
  - Draft the action plan
    - Address ALL the major hazards that face the community
- A copy of the CIP elements of the draft plan must be sent to the FEMA Regional Office's flood insurance Liaison. Not for approval, for information purposes only.
- Determine what observable, objective and measurable outcomes are desired from each public information message.

#### **Step 7: Review possible activities**

Systematically review, in lay terms:

- All of the different activities that could reduce or prevent the severity of the problems listed in step 5
- Review preventive activities such as:
  - Zoning
  - Stormwater management regulations
  - Building codes
  - Subdivision ordinances
  - Preservation of open space
  - Effectiveness of current regulatory standards and programs
  - Effectiveness of current preventive standards and programs
  - Property protection activities:
    - Acquisition
      - How will the project be managed
      - How will the land be used after it is acquired?
    - Retrofitting
    - Flood insurance
  - Activities to:
    - Protect the natural and beneficial functions of the floodplain
    - Protect wetlands
- Review Emergency services:
  - Warning
  - sandbagging
- Review:
  - How the above can reduce future flood losses
  - Current standards in the community's plans and regulations
  - Whether the community should adopt or revise its plans and regulations
- Review structural projects such as channel modifications
- Determine the pros and cons of each activity for each area affected
- Determine community's capability to fund and implement each activity
- Determine whether current activities are achieving expectations or whether they should be modified
- Review whether the community's floodplain management regulatory standards are sufficient for current and future conditions.
- Review:
  - public information activities

- outreach projects
- Educational programs

## **Step 8: Draft an Action Plan**

- Select and specify those activities appropriate to the community's:
  - Resources
  - Hazards
  - Vulnerable properties
- Outside funding sources **MUST** be identified and researched
- Identify:
  - Who is responsible for implementing the action
  - When it will be done
  - How it will be funded
- Prioritize the actions
- There must be an action item for each goal in step 6
- The plan must include a “process by which local governments incorporate the requirements of the mitigation plan into other planning mechanisms such as comprehensive or capital improvement plans when appropriate.”
- Based on expected damage from a base flood or other disaster, establish, or revise:
  - Post-disaster redevelopment policies and procedures
  - Mitigation policies and procedures
- Include activities to mitigate the effects of other natural hazards identified in #4
- Formulate public information messages for target audiences
  - Know your flood hazard / hazard disclosure
  - Insure your property for your flood hazard
  - Protect people from the hazard
  - Protect your property from the hazard
  - Build responsibly
  - Protect natural floodplain functions
  - Map Information Service / CRS 320
  - Flood protection information
  - Flood protection assistance / CRS 360
  - Flood insurance promotion / CRS 370
  - Drainage system maintenance / CRS 540
  - Flood warning and response / CRS 610 & dams CRS 630)
  - Improve flood insurance coverage
- Identify outreach projects to convey the messages
  - Describe project, who will do project and when it will be done
  - One project **MUST** be from elected leadership encouraging people to purchase or increase their flood insurance coverage
- Include procedures for an annual report covering:
  - Monitoring implementation of the plan
  - Reviewing progress of the plan
  - Recommending revisions to the plan

## **Step 9: Adopt the Plan**

- The plan must be officially adopted:
  - A resolution or other formal document must be voted on by the community's governing body
- The Plan must have a separate section or chapter for PPI activities with:
  - Summary of assessment of local flood hazard
  - Summary of the community's natural floodplain functions
  - Description of all public information activities currently being implemented in the community
  - Flood insurance coverage assessment
  - List of the target audiences
    - The message for each audience
    - Desired outcome for each message
  - Description of each project and activity to be carried out
    - Who will do it
    - When it will be done
  - Description of any Flood response preparations (FRP) projects
  - How the effectiveness of the PPI messages will be monitored and evaluated
- Subsequent amendments must be officially adopted by the community's governing body

## **Step 10: Implement, Evaluate and Revise**

- Describe how, when and by whom the plan will be monitored, evaluated and revised.
- Prepare an annual evaluation report on the progress of the plan (from step 8).
  - Must include a review of the community's new:
    - Needs
    - Goals
    - Plans for the area based on:
      - New studies
      - Reports
      - Technical information
  - Hold a public meeting for review and comment on the draft update
  - Submit the report to the governing body
  - Release the report to the media
  - Make the report available to the public
- The annual report must include:
  - The target audiences, the messages and the desired outcomes of the PPI
  - The projects in the PPI to convey the messages
  - Which projects were implemented
  - Why some projects were not implemented
  - What progress was made towards desired outcomes
  - What should be revised, changed, dropped or initiated.
- The committee should review and approve the annual evaluation report
- Steps 4 & 5 / the hazard and problem assessments must be reviewed and brought up to date, accounting for:
  - New floodplain or hazard mapping
  - Annexation of flood-prone areas
  - Additional repetitive loss areas
  - Completed mitigation projects
  - Increased development in the floodplain or watershed
  - New flood control projects

- Lack of maintenance of flood control projects
- Major floods or other disasters that occurred since the plan was adopted
- Any other change in flooding conditions/development exposed to flooding or other hazards covered in the plan
- The planning committee should continue to meet quarterly and
  - Evaluate the plan
  - Revise the plan as needed
- Update the plan by October 1<sup>st</sup> at least every 5 years.
- Submit a copy of the plan update every 5 years

**Submit:**

- A copy of the plan, or update plan, to be credited
- The annual evaluation report
- Document which department representatives implement, or have expertise in, which categories of mitigation measures
- A copy of the resolution creating / recognizing the planning process and identifying the committee's membership
- Meeting sign in sheets indicating participation by different departments
- Copies of the publicity for the public meetings ie newspaper article / advertisement
- Document all sources for studies, reports etc reviewed.
- A record of contact, meetings, coordination with external agencies and organizations
- Copy of the resolution or formal adoption action by the governing body

## **Appendix B**

### **CRS Committee Documentation**

### **NOTICE OF MEETING**

The City of Venice CRS Floodplain Management Plan (FMP), Program for Public Information Plan (PPI) and Coverage Information Plan (CIP) Committee shall hold the following meetings in the Development Services Conference Room, City Hall, 401 W. Venice Avenue, Venice, FL 34285.

| <b>Date</b> | <b>Time</b>           | <b>Purpose</b>   |
|-------------|-----------------------|--|
| 8/14/2014   | 8.30 am – 9.30 am     | Assess the flood hazards in the City of Venice.  |
| 8/19/2014   | 11.00 am – 12.00 noon | Assess the problems caused by the flood hazards in the City of Venice.   |
| 8/20/2014   | 12.30 pm – 1.30 pm    | Public meeting to discuss the natural hazards, problems and possible solutions   |
| 8/21/2014   | 9.30 am – 10.30 am    | Set community goals for floodplain management, insurance Coverage improvement and public outreach.                                     |
| 8/21/2014   | 1.30 pm – 2.30 pm     | Review possible activities that could reduce or prevent the severity of problems caused by hazards in the community                    |
| 8/26/2014   | 8.00 am – 9.00 am     | Draft an action plan specifying those activities appropriate to the resources, hazards and vulnerable properties of the City of Venice |
| 9/08/2014   | 3.00 pm – 4.00 pm     | Review the Action Plan   |

The public is invited to attend these meetings and be heard.

No stenographic record by a certified court reporter is made of this meeting nor will a verbatim record be prepared. Minutes will be written for the public record. Accordingly, any person who may seek to appeal any decision involving the matters noticed herein will be responsible for making a verbatim record of the testimony and evidence at this meeting upon which any appeal is based.

If you are disabled and need assistance, please contact the City Clerk's office at least 24 hours prior to the meeting.



**August 14<sup>th</sup>, 2014**  
**Meeting # 1**

### **AGENDA**

- The committee should review, analyze and summarize data collected about the natural hazard from:
  - Existing flood studies
  - The Flood Insurance Study
  - Drainage problem studies
  - Historical records
  - Knowledge / experience of the community / committee
- Focus on the:
  - Source
  - Frequency
  - Extent
  - Cause of flooding
- Describe, in lay terms, the local flood hazard
  - How often it floods
  - Locations of areas that flood
  - Depth of flooding
  - Source / cause of flooding
  - Velocities
  - Warning time
- Assess the:
  - SFHA
  - All repetitive loss areas
  - Areas not mapped on the FIRM that have flooded in the past
  - Surface flooding identified in other studies
- Create a map of the flood hazard areas
  - Identify the Coastal A zone (where wave heights are between 1.5-3ft during the 100 year flood.
- Create a map showing target areas subject to different flooding conditions.
  - Have key with description of each area
  - Include building count on key
- Create a map plotting the number of flood insured buildings:
  - Structural coverage
  - Contents coverage
- Prepare an inventory of dams that would flood developed areas if they failed.
- Identify areas likely to be flooded as a result of:
  - Changes in floodplain development / demographics
  - Development in the watershed
  - Climate change / sea level rise
- Address ALL other natural hazards that may affect the community, as identified by the State's hazard mitigation plan.

Sign in Member

8-14-2014

Gillian Carney

City of Venice

941-486-2626 x252

Gcarney@venicegov.com

Kathleen Weeden X

City of Venice

941-486-2626 ext 25001

kweeden@venicegov.com

Lori Stelzer

City of Venice

Mark Nampho

Capital bank

941-244-1980

GREG SCHNEIDER

CITY OF VENICE

941-486-2626

GSCHNEIDER@VENICEGOV.COM

Scott Pickett

city of Venice

spickett@venicegov.com

BENEE HILBACK

SHAFFER INSURANCE

941 485-2323

John MEYERS

Berkshire Hathaway Florida  
Realty

941-207-5088

Robert ysho - By phone

August 14<sup>th</sup>, 2014  
Meeting # 1

## Minutes

**The meeting began at: 8.30am**

**Present:** Kathleen Weeden, Lori Stelzer (for Pam Johnson), Mark Hampshire, Greg Schneider, Scott Pickett, Renee Halback, John Meyers, Gillian Carney and Robert Yoho (by phone).

**Handouts:** Flood Insurance Study, 9-3-1992, Sarasota County; Map of Repetitive Loss Areas; Committee Plan booklet; Sunshine Law regulations.

1. Kathleen welcomed the committee members, thanked them for their service and gave an overview of the intent of the committee; to create both a Floodplain Management Plan and an insurance Coverage Improvement Plan in conjunction with a Program for Public Information Plan in order to better inform and educate our community about flood hazards, preparation, insurance and mitigation.
2. Committee members introduced themselves.
3. Kathleen talked about the CRS and explained that as a Class 6 community we receive a 20% discount in insurance through the NFIP.
4. Lori Stelzer gave an overview of the Sunshine Law and how it applies to the committee members, and handed out the packets relating to the Sunshine Law. Email addresses and additional paperwork will be mailed to the non-city members. All communication is to be through the City email accounts.
5. The committee was given the existing Flood Insurance Study and we discussed the flood hazards, their causes, and a brief history of flooding in our community:
  - a. Rainfall, storm surge are the primary reasons for flooding.
  - b. Our three drainage basins are: Hatchett Creek, Curry Creek and the Island of Venice.
  - c. We experience flooding during rainy season. Flooding during other seasons is on a case by case basis.
6. We talked about LOMAs, LOMRs and CLOMRs and Kathleen explained what they are, how they are issued and their impact on FIRMs.
7. New FIRMs will be coming out soon, although the exact date is unknown. Until then the new SWFWMD model is a more accurate resource than the City appraiser's site to determine flood zones. Realtors and Insurance agents should feel free to contact the Engineering dept. to determine flood zones - and we need to get word out that that resource is available and free of charge.
8. The new FIRMs will bring more properties into the floodplain and we need to be prepared for that, and the questions that homeowners will have re house sales and insurance.
9. We discussed freeboard, why it was removed from the City ordinance and the implications to neighborhoods.
10. The City website has a list of historical flooding in the city
11. Members gave their own stories of flood experience within the community.
12. We need to do more outreach so that the residents are aware of, and sign up for, CodeRED – the warning system used by the City. Not only for hurricane warnings, but for boil water notices or unexpected items.

13. We discussed the SFHA and Kathleen explained the difference between a repetitive loss property versus a severe repetitive loss property. Kathleen explained that addresses of particular properties cannot be released and are protected by law.
14. We agreed that as a community we need to have more dialogue about insurance versus mitigation. Insurance not required does not equal not needed.
  - a. People need to be educated on what flood insurance covers, the costs of insurance versus mitigation, and on the availability of renters insurance.
15. We discussed being on the outer edge of the Myakka Reservoir #2 inundation zone.
16. As an outcome of the meeting, Gillian will
  - Create a map of the flood hazard areas
    - Identify the Coastal A zone (where wave heights are between 1.5-3ft during the 100 year flood).
  - Create a map showing target areas subject to different flooding conditions.
    - Have key with description of each area
    - Include building count on key
  - Create a map plotting the number of flood insured buildings

The next meeting is scheduled for: Tuesday, Aug 19<sup>th</sup> at 11am, where we will assess the problems caused by floods, lack of insurance and begin formulating a plan for outreach on those subjects.

**The meeting ended at: 9.40am**

8/19/2014; Renee Halback motioned to approve minutes. Motion seconded by John Meyers. Approved unanimously by: Mark Hampshire, Greg Schneider, Kathleen Weeden, Scott Pickett and, by phone, Robert Yoho.

August 19<sup>th</sup>, 2014  
Meeting # 2

## AGENDA

- Minutes from Meeting #1, 8/14/2014  
Approved \_\_\_\_\_ Approved with comments \_\_\_\_\_

### Step 5: Assess the problem

1. Assess the problem
    - a. Assess flood insurance coverage – Review current policies
- Summarize the community's *vulnerability* to each hazard determined in meeting 1
  - Describe the impact the hazard will have on:
    - Life safety
    - Need for warning
    - Evacuating residents and visitors
    - Public health hazards to individuals from flood waters
    - Critical facilities
    - Infrastructure
    - Community's economy
    - Major employers
  - Create an inventory of the number and type of buildings owned by the community that are located in flood-prone areas
  - Identify which buildings are insured for flood damage.
  - Review historical damage to buildings (can be obtained from post-disaster damage assessment reports, flood insurance claims, disaster assistance data, flood control studies.
    - ALL properties that have received flood insurance claims payments
    - An estimate of the potential damage and dollar losses to vulnerable structures
    - Include damage done by mold and other flood related hazards, not just the flooding.
  - Use Hazus-MH?
  - Describe areas within the floodplain that provide natural functions:
    - Wetlands
    - Riparian areas
    - Sensitive areas
    - Habitat for rare / endangered species
  - Describe impact on the community, watershed and natural resource areas, depending on trends in:
    - Development
    - Redevelopment
    - Population growth / loss
  - Describe the impact of future flooding conditions on:
    - People
    - Property
    - Natural floodplain functions

| <b>.Meeting Schedule</b> |                  |  |
|--------------------------|------------------|--|
| <b>Date</b>              | <b>Time</b>      | <b>Purpose</b>   |
| Thur,<br>8/14/2014       | 8.30am – 9.30am  | Assess the flood hazards in the City of Venice.  |
| Tues,<br>8/19/2014       | 11.00am – Noon   | Assess the problems caused by the flood hazards in the City of Venice.   |
| Wed,<br>8/20/2014        | 12.30pm – 1.30pm | Public meeting to discuss the natural hazards, problems and possible solutions   |
| Thurs,<br>8/21/2014      | 9.30am – 10.30am | Set community goals for floodplain management, insurance Coverage improvement and public outreach.                                     |
| Thurs<br>8/21/2014       | 1.30pm – 2.30pm  | Review possible activities that could reduce or prevent the severity of problems caused by hazards in the community                    |
| Tues,<br>8/26/2014       | 8.00am – 9.00am  | Draft an action plan specifying those activities appropriate to the resources, hazards and vulnerable properties of the City of Venice |
| Mon,<br>9/08/2014        | 3.00pm – 4.00pm  | Review the Action Plan   |

[illegible]

## Minutes

**The meeting began at: 11.00am**

**Present:**

**Committee:** Kathleen Weeden, Mark Hampshire, Greg Schneider, Scott Pickett, Renee Halback, John Meyers and Robert Yoho (by phone).

**Non-Committee:** Gillian Carney, Mark Hawkins, Linda Dalton and Greg Giles

**Handouts:** Minutes - mtg#1, Draft Insurance Coverage Improvement Plan (CIP-FIA).

Kathleen called for a motion to approve the minutes from Meeting#1.

Renee Halback motioned, seconded by John Meyers. Approved by all committee members present in person and on the phone..

1. Kathleen welcomed everyone, thanked them for their service and gave an overview of the intent of the committee; to create both a Floodplain Management Plan and an insurance Coverage Improvement Plan in conjunction with a Program for Public Information Plan, in order to better inform and educate our community about flood hazards, preparation, insurance and mitigation.
2. Committee members introduced themselves.
3. Kathleen talked about the CRS and explained that as a Class 6 community we receive a 20% discount in insurance through the NFIP. We also have shared use agreements with other CRS communities, namely, Sarasota, Northport and the town of Longboat Key.
4. Gillian handed out the draft CIP-FIA, and hopes to have the maps and all the tables completed prior to the next meeting to enable our discussion on insurance coverage within the City.
5. FEMA FIRM's are used to quote insurance policies, but the City's Adopted floodplain map is more accurate and used to determine construction permits. Kathleen is available to any resident who needs a zone determination. Also, the City Ordinance no longer requires freeboard, but calls for first floor elevation to be 15" above the crown of the adjacent road.
6. Kathleen reiterated that FEMA maps are available to the public at FEMA.gov and can be used to determine flood zones.
7. The adopted floodplain map is based on recent riverine studies. Kathleen used the current Floodplain Map to discuss flood zone areas and which areas may come into the floodplain with the new FEMA maps.
8. Approximately 70% of homes purchased in Venice are cash purchases, and we need to inform the public of the benefits of flood insurance even if the banks don't require it, especially as 25% of our flood losses are outside the floodplain.
9. FEMA Mitigation grants can cover up to 75% of the costs to raise a home. Residents can call Kathleen for further information.
10. We talked briefly on the impacts of flood hazards, but Gillian will email a section from the recently updated Comprehensive Emergency Management Plan (CEMP) which covers this in detail, and we will review and comment on this prior to including it in the Floodplain Management Plan.
11. New FIRMs will be coming out soon, although the exact date is unknown. The new FIRMs will bring more properties into the floodplain and we need to be prepared for that, and the questions that homeowners will have re house sales and insurance.



12. We reiterated the need to do more outreach so that the residents are aware of, and sign up for, CodeRED – the warning system used by the City. Not only for hurricane warnings, but for boil water notices or unexpected items.
13. We discussed the natural functions provided by areas within the floodplain; they filter water and keep water away from the home.

For the next meeting:

- Provide a copy of the flyer mailed to all citizens, to review and comment on.
- Have flood inventory maps and tables completed.

The next meeting is scheduled for: Wednesday, Aug 20<sup>th</sup> at 12.30pm, where we will continue to discuss the natural hazards, problems and possible solutions.

**The meeting ended at: 12.00, noon**

**8/20/2014;** Mark Hampshire motioned, seconded by Renee Halback. Item #5 contains a typo of a #4 inserted into a word. Minutes approved, with correction, by all committee members present in person and on the phone.

**August 20<sup>th</sup>, 2014**  
**Meeting # 3**

**AGENDA**

- Minutes from Meeting #2, 8/19/2014  
Approved \_\_\_\_\_ Approved with comments \_\_\_\_\_
- Create a statement of goals
  - Review floodplain management activities
  - Draft the action plan
    - Address ALL the major hazards that face the community
- A copy of the CIP elements of the draft plan must be sent to the FEMA Regional Office's flood insurance Liaison. Not for approval, for information purposes only.
- Determine what observable, objective and measurable outcomes are desired from *each* public information message.

| Meeting Schedule    |                  |  |
|---------------------|------------------|--|
| Date                | Time             | Purpose  |
| Thur,<br>8/14/2014  | 8.30am – 9.30am  | Assess the flood hazards in the City of Venice.  |
| Tues,<br>8/19/2014  | 11.00am – Noon   | Assess the problems caused by the flood hazards in the City of Venice.   |
| Wed,<br>8/20/2014   | 12.30pm – 1.30pm | Public meeting to discuss the natural hazards, problems and possible solutions   |
| Thurs,<br>8/21/2014 | 9.30am – 10.30am | Set community goals for floodplain management, insurance Coverage improvement and public outreach.                                     |
| Thurs<br>8/21/2014  | 1.30pm – 2.30pm  | Review possible activities that could reduce or prevent the severity of problems caused by hazards in the community                    |
| Tues,<br>8/26/2014  | 8.00am – 9.00am  | Draft an action plan specifying those activities appropriate to the resources, hazards and vulnerable properties of the City of Venice |
| Mon,<br>9/08/2014   | 3.00pm – 4.00pm  | Review the Action Plan   |

[illegible]

August 20<sup>th</sup>, 2014  
Meeting # 3

## Minutes

**The meeting began at: 12.35pm**

**Present:**

**Committee:** Kathleen Weeden, Mark Hampshire, Greg Schneider, Scott Pickett, Renee Halback, John Meyers, Mark Hawkins and Robert Yoho (by phone).

**Non-Committee:** Gillian Carney

**Handouts:** Minutes - mtg#2, Draft Floodplain Management Plan.

Kathleen called for a motion to approve the minutes from Meeting#2.

Mark Hampshire motioned, seconded by Renee Halback. Item #5 contains a typo of a #4 inserted into a word. Minutes approved, with correction, by all committee members present in person and on the phone.

1. We discussed ease of signing up for CodeRED; a PPI goal should be to have the website amended so that signup requests can be emailed to the engineering department who will, temporarily – until a more permanent decision is made, be responsible for signing people up with CodeRED. We should print up brochures detailing CodeRED, and distribute them to stakeholders for distribution. First check with Emergency management, Jim McCrane or Chief Warman to see if they already have a brochure for distribution. It was agreed that bumper stickers with CodeRED info would compete with too many other City bumper stickers, such as bike notices.
2. Have the CRS mailings that we currently mail to all residents available at the next meeting – or email to committee to be forwarded and distributed.
3. Request that IT provided a projector at the next meeting so that Kathleen can demonstrate SWFWMD and FEMA maps
4. Kathleen talked about HMGP grants only being available after storm events, regardless of whether Venice receives a direct hit.
5. The committee discussed why we have repetitive and severe repetitive loss properties in the community. As part of both the FMP and CIP we need to work harder at correcting this by getting the word out about mitigation grants being available only to those properties currently insured.
6. John Meyers said that at the next meeting he will demonstrate the process realtors go through – what information they are able to access and hand out.
7. Renee talked about the process for Insurance agents when they run quotes; repetitive loss properties are flagged with a note that insurance is unavailable through an agent, only through FEMA. But, no details about the loss are actually displayed.
8. We discussed permits; the City is legally required to hold permits for a maximum of 15 years before they must be destroyed.
9. It was suggested that buyers, or the buyers realtor or insurance agent, request the current flood insurance policy from the seller before buying a property.
10. As part of the PPI, we need to include more outreach about the substantial improvement part of the City ordinance. This should be targeted primarily at building remodelers and developers. Kathleen is

available to do presentations at their general membership meetings. John Hawkins will provide contact info so that we can set this up.

11. As an ongoing process, we need to evaluate and do a cost/benefit analysis of the points earned in the CRS by having the cumulative 10 year rule for substantial loss as part of the city ordinance. Currently, the total does not differentiate between costs for flood insurance versus wind or other types of remodeling. This may have an unintended adverse impact on owners, and we should re-evaluate the ordinance every 5 years – last time was 2013.

The next meeting is scheduled for: Thursday, Aug 22<sup>nd</sup> at 9.30am, where we will set community goals for floodplain management, insurance coverage improvement and public outreach.

**The meeting ended at: 1.40pm**

**8/21/2014;** Kathleen called for a motion to approve the minutes from Meeting#3.

Renee Halback motioned, seconded by Mark Hampshire. Minutes approved by all committee members present.

**August 21<sup>st</sup>, 2014**  
**Meeting # 4**

**AGENDA**

- Minutes from Meeting #3, 8/20/2014  
Approved \_\_\_\_\_ Approved with comments \_\_\_\_\_

**Step 7: Review possible activities**

1. Determine who needs to be informed (target areas / audiences), on what topic, by whom, and how.

Systematically review, in lay terms:

- All of the different activities that could reduce or prevent the severity of the problems listed in step 5
- Review preventive activities such as:
  - Zoning
  - Stormwater management regulations
  - Building codes
  - Subdivision ordinances
  - Preservation of open space
  - Effectiveness of current regulatory standards and programs
  - Effectiveness of current preventive standards and programs
  - Property protection activities:
    - Acquisition
      - How will the project be managed
      - How will the land be used after it is acquired?
    - Retrofitting
    - Flood insurance
  - Activities to:
    - Protect the natural and beneficial functions of the floodplain
    - Protect wetlands
- Review Emergency services:
  - Warning
  - sandbagging
- Review:
  - How the above can reduce future flood losses
  - Current standards in the community's plans and regulations
  - Whether the community should adopt or revise its plans and regulations
- Review structural projects such as channel modifications
- Determine the pros and cons of each activity for each area affected
- Determine community's capability to fund and implement each activity
- Determine whether current activities are achieving expectations or whether they should be modified
- Review whether the community's floodplain management regulatory standards are sufficient for current and future conditions.
- Review:
  - public information activities
  - outreach projects
  - Educational programs

| Meeting Schedule    |                  |  |
|---------------------|------------------|--|
| Date                | Time             | Purpose  |
| Thur,<br>8/14/2014  | 8.30am – 9.30am  | Assess the flood hazards in the City of Venice.  |
| Tues,<br>8/19/2014  | 11.00am – Noon   | Assess the problems caused by the flood hazards in the City of Venice.   |
| Wed,<br>8/20/2014   | 12.30pm – 1.30pm | Public meeting to discuss the natural hazards, problems and possible solutions   |
| Thurs,<br>8/21/2014 | 9.30am – 10.30am | Set community goals for floodplain management, insurance Coverage improvement and public outreach.                                     |
| Thurs<br>8/21/2014  | 1.30pm – 2.30pm  | Review possible activities that could reduce or prevent the severity of problems caused by hazards in the community                    |
| Tues,<br>8/26/2014  | 8.00am – 9.00am  | Draft an action plan specifying those activities appropriate to the resources, hazards and vulnerable properties of the City of Venice |
| Mon,<br>9/08/2014   | 3.00pm – 4.00pm  | Review the Action Plan   |

[illegible]



August 21<sup>th</sup>, 2014  
Meeting # 4

## Minutes

**The meeting began at: 9.35am**

**Present:**

**Committee:** Kathleen Weeden, Mark Hampshire, Greg Schneider, Scott Pickett, Renee Halback, John Meyers, Mark Hawkins and Robert Yoho.

**Non-Committee:** Gillian Carney, Linda Dalton and Greg Giles.

**Handouts:** Minutes - mtg#3, Draft Floodplain Management Plan, Draft FIA map.

Kathleen called for a motion to approve the minutes from Meeting#3.

Renee Halback motioned, seconded by Mark Hampshire. Minutes approved by all committee members present.

1. Evaluate opportunities to review the Comprehensive Plan for floodplain policies
2. Check stormwater regulations – city has higher regulatory standards based on rate and volume lost
3. Check on updates with Florida Building Code, Residential Building Code and International Building Code
4. See how permitting impacts subdivision through the existing Building Code / Cumulative / substantial loss.
5. Continue to evaluate specifics as further studies are done either by City or County.
6. Coordinate with media and insurance agents to get info about approximate coverage amounts.
7. As an ongoing process, we need to evaluate and do a cost/benefit analysis of the points earned in the CRS by having the cumulative 10 year rule for substantial loss as part of the city ordinance. Currently, the total does not differentiate between costs for flood insurance versus wind or other types of remodeling. This may have an unintended adverse impact on owners, and we should re-evaluate the ordinance every 5 years – last time was 2013.
8. The city needs to do more to assist in retrofitting / getting information to the public about retrofitting.
9. The specifics of the CIP and PPI were discussed. See attachments

The next meeting is scheduled for: Thursday, Aug 22<sup>nd</sup> at 9.30am, where we will set community goals for floodplain management, insurance coverage improvement and public outreach.

**The meeting ended at: 10.30am**

**8/21/2014;** Kathleen called for a motion to approve the minutes from Meeting #4.

Mark Hawkins motioned, seconded by Renee Halback. Minutes approved by all committee members present – with comment that the meeting number shown be changed from #3 to #4.

**August 21<sup>st</sup>, 2014**  
**Meeting # 5**

## **AGENDA**

- Minutes from Meeting #4, 8/21/2014  
Approved \_\_\_\_\_ Approved with comments \_\_\_\_\_

### **Step 8: Draft an Action Plan**

1. Draft an action plan
    - a. Provide an opportunity for the public to comment on the plan
    - b. Have the plan adopted by City Council (at Council Mtg Sept 8th. Plan must be ready by Aug 26th)
- Select and specify those activities appropriate to the community's:
    - Resources
    - Hazards
    - Vulnerable properties
  - Outside funding sources MUST be identified and researched
  - Identify:
    - Who is responsible for implementing the action
    - When it will be done
    - How it will be funded
  - Prioritize the actions
  - There must be an action item for each goal in step 6
  - The plan must include a “process by which local governments incorporate the requirements of the mitigation plan into other planning mechanisms such as comprehensive or capital improvement plans when appropriate.”
  - Based on expected damage from a base flood or other disaster, establish, or revise:
    - Post-disaster redevelopment policies and procedures
    - Mitigation policies and procedures
  - Include activities to mitigate the effects of other natural hazards identified in #4
  - Formulate public information messages for target audiences
    - Know your flood hazard / hazard disclosure
    - Insure your property for your flood hazard
    - Protect people from the hazard
    - Protect your property from the hazard
    - Build responsibly
    - Protect natural floodplain functions
    - Map Information Service / CRS 320
    - Flood protection information
    - Flood protection assistance / CRS 360
    - Flood insurance promotion / CRS 370
    - Drainage system maintenance / CRS 540
    - Flood warning and response / CRS 610 & dams CRS 630)
    - Improve flood insurance coverage
  - Identify outreach projects to convey the messages
    - Describe project, who will do project and when it will be done

- One project *MUST* be from elected leadership encouraging people to purchase or increase their flood insurance coverage
- Include procedures for an annual report covering:
  - Monitoring implementation of the plan
  - Reviewing progress of the plan
  - Recommending revisions to the plan

| Meeting Schedule    |                  |  |
|---------------------|------------------|--|
| Date                | Time             | Purpose  |
| Thur,<br>8/14/2014  | 8.30am – 9.30am  | Assess the flood hazards in the City of Venice.  |
| Tues,<br>8/19/2014  | 11.00am – Noon   | Assess the problems caused by the flood hazards in the City of Venice.   |
| Wed,<br>8/20/2014   | 12.30pm – 1.30pm | Public meeting to discuss the natural hazards, problems and possible solutions   |
| Thurs,<br>8/21/2014 | 9.30am – 10.30am | Set community goals for floodplain management, insurance Coverage improvement and public outreach.                                     |
| Thurs<br>8/21/2014  | 1.30pm – 2.30pm  | Review possible activities that could reduce or prevent the severity of problems caused by hazards in the community                    |
| Tues,<br>8/26/2014  | 8.00am – 9.00am  | Draft an action plan specifying those activities appropriate to the resources, hazards and vulnerable properties of the City of Venice |
| Mon,<br>9/08/2014   | 3.00pm – 4.00pm  | Review the Action Plan   |

[illegible]

August 20<sup>th</sup>, 2014  
Meeting # 5

## Minutes

**The meeting began at: 1.30pm**

**Present:**

**Committee:** Kathleen Weeden, Greg Schneider, Scott Pickett, Renee Halback, John Meyers, Mark Hawkins, Robert Yoho and, by phone, Mark Hampshire.

**Non-Committee:** Gillian Carney and Greg Giles.

**Handouts:** Minutes – mtg #4, Draft Floodplain Management Plan, Draft PPI plan, Draft CIP, Page 430-18 of the 2013 CRS manual (section 432d), Check Before You Buy- City flyer, Flood Protection Information for City of Venice Residents 2014 – City Flyer, Insurance premium information from Floodsmart.gov

Kathleen called for a motion to approve the minutes from Meeting #4.

Mark Hawkins motioned, seconded by Renee Halback. Minutes approved by all committee members present – with comment that the meeting number shown be changed from #3 to #4.

1. The committee read through the draft Flood Management Plan (FMP) and made corrections and changes, to be reviewed again at the next meeting. There were no major changes or additions.
2. The Committee read through the draft Program for Public Information plan (PPI) and made corrections and changes, to be reviewed again at the next meeting.
  - a. Add a section for objectives.
    - i. These should be the PPI objectives from the CRS manual
  - b. Add a section for Research
    - i. Add StormReady evaluation for stakeholders <http://www.stormready.noaa.gov/>
    - ii. Add CERT training for HOA's <http://www.fema.gov/community-emergency-response-teams>
      1. Coordinate any research with EOC and Chief Warman
  - c. Some discussion regarding relocating the publications turnstyle closer to the building department. Pam Johnson will look into feasibility.
  - d. A CRS point spread calculation needs to be done before adding more outreach activities
  - e. Any outreach through City channels needs to be reviewed by Pam Johnson before the 20<sup>th</sup> of each month.
3. The Committee read through the draft Coverage Improvement Plan (CIP)) and made corrections and changes, to be reviewed again at the next meeting.
  - a. Add a section on evaluating cost to property owners and cost to the city.
4. Pam Johnson talked about CodeRED and that residents can always call the City and ask to be added to the system. We will transfer that duty to the engineering department.
5. The committee agreed that an objective for the next year is to evaluate the benefit to property owners of the meeting the Cumulative Substantial Improvements section of the CRS (432d). Neither Sarasota nor Longboat Key meet this criteria, and it can have an adverse effect on property owners seeking to mitigate for wind over flood, or in remodeling.
6. Renee handed out information on insurance coverage policy premiums.
  - a. We need to work with the insurance agents and the media on making sure property owners know the approximate costs of flood insurance, and the cost to themselves and the community of not having flood insurance.

The next meeting is scheduled for: Tuesday, August 26<sup>th</sup> at 8am, where we will Draft an action plan specifying those activities appropriate to the resources, hazards and vulnerable properties of the City of Venice.

**The meeting ended at: 2.45pm**

**08/26/2014;** Kathleen called for a motion to approve the minutes from Meeting #5.  
Greg Schneider motioned, seconded by Scott Pickett. Minutes approved by all committee members present.

**August 26<sup>th</sup>, 2014**  
**Meeting # 6**

**AGENDA**

- Minutes from Meeting #5, 8/21/2014  
Approved \_\_\_\_\_ Approved with comments \_\_\_\_\_

**Step 9: Adopt the Plan**

- The plan must be officially adopted:
  - A resolution or other formal document must be voted on by the community's governing body
- The Plan must have a separate section or chapter for PPI activities with:
  - Summary of assessment of local flood hazard
  - Summary of the community's natural floodplain functions
  - Description of all public information activities currently being implemented in the community
  - Flood insurance coverage assessment
  - List of the target audiences
    - The message for each audience
    - Desired outcome for each message
  - Description of each project and activity to be carried out
    - Who will do it
    - When it will be done
  - Description of any Flood response preparations (FRP) projects
  - How the effectiveness of the PPI messages will be monitored and evaluated
- Subsequent amendments must be officially adopted by the community's governing body

| Meeting Schedule    |                  |  |
|---------------------|------------------|--|
| Date                | Time             | Purpose  |
| Thur,<br>8/14/2014  | 8.30am – 9.30am  | Assess the flood hazards in the City of Venice.  |
| Tues,<br>8/19/2014  | 11.00am – Noon   | Assess the problems caused by the flood hazards in the City of Venice.   |
| Wed,<br>8/20/2014   | 12.30pm – 1.30pm | Public meeting to discuss the natural hazards, problems and possible solutions   |
| Thurs,<br>8/21/2014 | 9.30am – 10.30am | Set community goals for floodplain management, insurance Coverage improvement and public outreach.                                     |
| Thurs<br>8/21/2014  | 1.30pm – 2.30pm  | Review possible activities that could reduce or prevent the severity of problems caused by hazards in the community                    |
| Tues,<br>8/26/2014  | 8.00am – 9.00am  | Draft an action plan specifying those activities appropriate to the resources, hazards and vulnerable properties of the City of Venice |
| Mon,<br>9/08/2014   | 3.00pm – 4.00pm  | Review the Action Plan   |

[illegible]



August 26<sup>th</sup>, 2014  
Meeting # 6

## Minutes

**The meeting began at: 8.00am**

**Present:**

**Committee:** Kathleen Weeden, Greg Schneider, Scott Pickett, Renee Halback, John Meyers, Mark Hawkins, Robert Yoho and Mark Hampshire.

**Non-Committee:** Gillian Carney

**Handouts:** Minutes – mtg #5, revised Draft Floodplain Management Plan, revised Draft PPI plan, revised Draft CIP.

Kathleen called for a motion to approve the minutes from Meeting #4.

Greg Schneider motioned, seconded by Scott Pickett. Minutes approved by all committee members present.

1. The committee read through the draft Flood Management Plan (FMP) and made suggestions for corrections and changes. There were no major changes or additions.
2. The Committee read through the draft Program for Public Information plan (PPI) and made suggestions for corrections and changes. There were no major changes or additions.
3. The Committee read through the draft Coverage Improvement Plan (CIP)) and made suggestions for corrections and changes. There were no major changes or additions.
4. The plans will be sent to City Council for adoption on September 9<sup>th</sup>. The committee will be able to revise the plans at any point during the next year.
5. The committee discussed CRS credits, point distribution and evaluating which are the best credits to target, given the city of Venice's resources and hazards.
6. We discussed PPI messages and target audiences for those messages.
7. We discussed how to evaluate the effectiveness of the CIP and PPI plans –are the goals quantifiable ie more insurance purchased?
8. We discussed the seller's hazard disclosure form that the realtors use.
9. Kathleen gave an overview of the LMS partnership with Sarasota, Northport and the Town of Longboat Key.
10. We discussed adding the following agenda items to future meetings:
  - a. Cumulative / substantial loss requirements and how they impact / impede other remodeling.
  - b. Lot coverage and development / redevelopment trends.

The next meeting is scheduled for: Monday, September 8th at 3pm. We will schedule 4 meeting dates (1 per quarter) for the 2014-2015 cycle, and consider revising and/or expanding the plans.

**The meeting ended at: 8.50am**

**09/08/2014;** Kathleen called for a motion to approve the minutes from Meeting #5.

Mark Hawkins motioned, seconded by Renee Halback. Minutes approved by all committee members present.

September 8<sup>th</sup>, 2014  
Meeting # 7

## AGENDA

- Minutes from Meeting #6, 8/26/2014  
Approved \_\_\_\_\_ Approved with comments \_\_\_\_\_

### Step 10: Implement, Evaluate and Revise

- Describe how, when and by whom the plan will be monitored, evaluated and revised.
- Prepare an annual evaluation report on the progress of the plan (from step 8).
  - Must include a review of the community's new:
    - Needs
    - Goals
    - Plans for the area based on:
      - New studies
      - Reports
      - Technical information
  - Hold a public meeting for review and comment on the draft update
  - Submit the report to the governing body
  - Release the report to the media
  - Make the report available to the public
- The annual report must include:
  - The target audiences, the messages and the desired outcomes of the PPI
  - The projects in the PPI to convey the messages
  - Which projects were implemented
  - Why some projects were not implemented
  - What progress was made towards desired outcomes
  - What should be revised, changed, dropped or initiated.
- The committee should review and approve the annual evaluation report
- Steps 4 & 5 / the hazard and problem assessments must be reviewed and brought up to date, accounting for:
  - New floodplain or hazard mapping
  - Annexation of flood-prone areas
  - Additional repetitive loss areas
  - Completed mitigation projects
  - Increased development in the floodplain or watershed
  - New flood control projects
  - Lack of maintenance of flood control projects
  - Major floods or other disasters that occurred since the plan was adopted
  - Any other change in flooding conditions/development exposed to flooding or other hazards covered in the plan
- The planning committee should continue to meet quarterly and
  - Evaluate the plan
  - Revise the plan as needed
- Update the plan by October 1<sup>st</sup> at least every 5 years.
- Submit a copy of the plan update every 5 years

| Meeting Schedule 2014-2015 |      |      |         |
|----------------------------|------|------|---------|
| Mtg #                      | Date | Time | Purpose |
| 1                          |      |      |         |
| 2                          |      |      |         |
| 3                          |      |      |         |
| 4                          |      |      |         |

[illegible]

September 8<sup>th</sup>, 2014  
Meeting # 7

## Minutes

**The meeting began at: 3.00pm**

**Present:**

**Committee:** Kathleen Weeden, Greg Schneider, Scott Pickett, Renee Halback, John Meyers, Mark Hawkins, Robert Yoho and Mark Hampshire.

**Non-Committee:** Gillian Carney

**Handouts:** Minutes – Mtg #6, Floodplain Management Plan, PPI plan, CIP, Flood Questionnaire.

Kathleen called for a motion to approve the minutes from Meeting #5.

Mark Hawkins motioned, seconded by Renee Halback. Minutes approved by all committee members present.

1. The committee had previously been emailed the three plans which are to be presented at City Council on September 9<sup>th</sup>. It was agreed that some revisions should be made but that we could table those for the next meeting.
2. We discussed the impacts of the cumulative coverage wording in the ordinance and the fact that Venice has no freeboard.
  - a. The Town of Longboat Key and the City of Sarasota somehow get around this clause. Does the cumulative coverage hurt or help homeowners / the community. What is its actual intent?
  - b. During 2014-2015 we should look into this and determine what the cost/benefits are of re-certifying or re-classifying. Would it take a new ordinance? Would it be an improvement for the community or hinder improvements?
  - c. Mark Hawkins has an upcoming meeting with the Builders Association to discuss this and will report back at our next meeting.
3. The annual report, if required for this year, will be submitted to City Council in memo format. We need to check that it is needed – the new PPI may be sufficient as the annual report.
4. Mark Hawkins requested a copy of the result of the previous CRS audit, and a copy of the result of the upcoming audit once that is available.
5. The Committee was reminded that the floodplain questionnaire has been publicized on the city website and in the papers. Copies were available for them to distribute to their clients.
6. The City will do a CodeRED® test on September 12<sup>th</sup>. This has been publicized as part of the PPI.
7. We discussed dates for the 2014-2015 meetings. A tentative schedule will be arranged and emailed to the committee members prior to a formal notice being made public. Tentative dates are 3<sup>rd</sup> Tuesday of each month, from 8.30am – 9.30am.

**The meeting ended at: 3.35pm**

**11/18/2014;** Kathleen called for a motion to approve the minutes from Meeting #7, August 626<sup>th</sup>, 2014.

Motioned: Renee Halback. Seconded: Scott Pickett

Minutes approved by all committee members present and on the phone.

### **NOTICE OF MEETING**

The City of Venice Community Rating System (CRS) Committee shall meet on November 18, 2014, beginning at 8.30am until approximately 9.30am. The meeting will take place in The Development Service Conference Room, City Hall, 401 W. Venice Avenue, Venice, FL 34285. The purpose of this meeting is to implement, evaluate and revise the Floodplain Management Plan.

The public is invited to attend this meeting and be heard.

No stenographic record by a certified court reporter is made of this meeting nor will a verbatim record be prepared. Minutes will be written for the public record. Accordingly, any person who may seek to appeal any decision involving the matters noticed herein will be responsible for making a verbatim record of the testimony and evidence at this meeting upon which any appeal is based.

If you are disabled and need assistance, please contact the City Clerk's office at least 24 hours prior to the meeting.

**November 18<sup>th</sup>, 2014**  
**Meeting # 1, 2014-2015**

**AGENDA**

1. Motion to approve minutes from meeting 7; 8-26-2014 (*Draft minutes attached*)
  - ☐ Approved      ☐ Approved with comments / revisions
    - Motioned by:
    - Seconded by:
2. PPI Outreach Messages
  - a. The CRS credits up to 10 topics. The messages can be tailored to our community.
  - b. 6 are priority topics that must be covered. The remaining 4 can be determined by this committee. Page 330-4 of the CRS manual attached for discussion purposes. (*Handout #1*)

| # | Topic  | Message  |
|---|--|--|
| 1 | Know your flood hazard   | <ol style="list-style-type: none"><li>a. Check to see if you live in SFHA</li><li>b. Flood zone assistance available at city Engineering Dept.</li><li>c. Difference between surge and riverine flooding</li><li>d. Localized flooding information</li><li>e. Insure your property for your flood hazard</li></ol>   |
| 2 | Insure your property for your flood hazard (Buy flood insurance) | <ol style="list-style-type: none"><li>a. Homeowners insurance does not protect against flood damage</li><li>b. CRS discounts available</li><li>c. 30 day waiting period</li></ol>  |
| 3 | Protect people from the hazard                                   | <ol style="list-style-type: none"><li>a. Do not walk through flowing water</li><li>b. Do not drive through flooded area</li><li>c. Stay away from power lines and electrical wires</li><li>d. Have electricity turned off if property has been flooded</li><li>e. Watch your step. Look out for animals and harmful insects in flood waters.</li><li>f. Be alert for gas leaks</li><li>g. Do not enter a building that has been flooded until it has been cleared by an inspector.</li></ol> |
| 4 | Protect your property from the hazard                            | <ol style="list-style-type: none"><li>a. Keep driveway culverts clean and free of obstructions</li><li>b. Report ditch blockages to city Public Works Department</li><li>c. Retrofit your property – re-grade site or elevate structure</li><li>d. Elevate air handlers, electrical boxes and water heaters</li><li>e. Make sure your downspouts are clear and directed away from the house</li><li>f. Mitigation grants opportunities are available</li></ol>                               |
| 5 | Build responsibly  | <ol style="list-style-type: none"><li>a. Check with Building Dept. before initiating construction or altering grades to see if permit is needed.</li><li>b. Report unpermitted construction</li></ol>  |

|    |                                       |   |
|----|---------------------------------------|---|
| 6  | Protect Natural floodplain functions  | <ul style="list-style-type: none"> <li>a. Keep drainage areas free of debris</li> <li>b. Do not dump or throw anything into ditches, inlets or streams</li> <li>c. Limit use of fertilizers</li> </ul>  |
| 7  | Hurricane preparedness                | <ul style="list-style-type: none"> <li>a. Know your evacuation zone</li> <li>b. Inventory and photograph your home and contents and store with insurance and important documents in a safe place</li> <li>c. Attend the annual city sponsored Hurricane Preparation Seminar in May</li> </ul> |
| 8  | General preparedness                  | <ul style="list-style-type: none"> <li>a. Register for CodeRed© early warning notification system.</li> <li>b. Tune into local TV and radio channels for flood notifications or purchase a weather alert radio.</li> </ul>  |
| 9  | Elevated and flood vented properties. | <ul style="list-style-type: none"> <li>a. Keep flood vents open and unobstructed</li> <li>b. Non-conversation statement for areas below the required minimum finished floor</li> </ul>  |
| 10 | Flood education                       | <ul style="list-style-type: none"> <li>a. Teach children about flood safety and your safety plan</li> </ul>   |

- c. In previous meetings we wanted to focus on the following messages / projects
- CodeRED
    - City publicized and did a signup on 9-12. Outcome (number of people who signed up) has not yet been made available.
  - Educating on cost of insurance and cost of insurance versus mitigation
    - 25% of losses are outside of floodplain
    - 70% of home purchases in Venice are cash
    - Mitigation grants only available for insured properties
  - Target building remodelers and developers re Substantial Improvement regs
    - Cost benefit analysis of points earned in CRS by having rule as ordinance
    - How the ordinance impacts/impedes other remodeling
    - Mark Hawkins to give report of recent meeting with Builders Association.
    - See *Handout #2*
    - Kathleen can do presentations
    - John Hawkins can provide contact info for local associations
  - Retrofitting information
  - Evaluate StormReady cost / benefit for Stakeholders
  - Evaluate potential of CERT training for HOAs as stakeholders
3. PPI Target audiences for 2014-2015
4. PPI projects for 2014-2014, and how to implement them, maximizing message outreach, with minimum redundancy. Example of scoring. Max credit = 330



| Outreach project                                  | Points per topic | # of flood related topics | # of times project delivered | OP = Points per project | PPI multiplier | STK multiplier | Total          |
|---|------------------|---------------------------|------------------------------|-------------------------|----------------|----------------|----------------|
| Note: OP credits cap at 200, PPI at 80, STK at 60 | A                | B                         | C                            | (A*B*C)                 | OP * 0.4       | OP * 0.3       | OP + PPI + STK |
| Informational material                            | 1                | 2                         | 1                            | 2                       | 0.8            | -              | 2.8            |
| informational material                            | 1                | 2                         | 1                            | 2                       | 0.8            | 0.6            | 3.4            |
| General outreach                                  | 2                | 2                         | 1                            | 4                       | 1.6            | -              | 5.6            |
| General outreach                                  | 2                | 2                         | 1                            | 4                       | 1.6            | 1.2            | 6.8            |
| Targeted outreach                                 | 6                | 2                         | 1                            | 12                      | 4.8            | -              | 16.8           |
| Targeted outreach                                 | 6                | 2                         | 1                            | 12                      | 4.8            | 3.6            | 20.4           |

5. FIRM update

- a. Kathleen would like to hold a technical meeting with area stakeholders (surveyors, developers, contractors, realtors, insurance agents, lenders ...) in January, before the public meeting. We need help putting this together and getting the word out through our networks.
- b. Public meeting dates in Venice have been scheduled for:
  - Wednesday, 1-21-2015 at Venice Community Center 4-7 p.m
  - Wednesday, 3-4-2015 at Venice Community Center 4-7 p.m

6. Meeting schedule 2014-2015

| Meeting Schedule                  |                 |  |
|-----------------------------------|-----------------|--|
| Date                              | Time            | Purpose  |
| Tues, Nov 18 <sup>th</sup> , 2014 | 8.30am – 9.30am | Review revised combined FPM.<br>PPI messages, audience and projects.<br>FIRM update meetings |
| Tues, Feb 17 <sup>th</sup> , 2015 | 8.30am – 9.30am |  |
| Tues, May 19 <sup>th</sup> , 2015 | 8.30am – 9.30am |  |
| Tues, Aug 15 <sup>th</sup> , 2015 | 8.30am – 9.30am |  |

| Table 330-1. CRS topics and example messages.   |  |
|---|--|
| Six Priority Topics   | Example Messages   |
| 1. Know your flood hazard   | Your property is subject to flooding<br>You are in a repetitively flooded area<br>Drive safely: five people died in the 2002 flood   |
| 2. Insure your property for your flood hazard<br><i><b>NOTE:</b> At least one project must include a message on this topic</i>  | You need flood insurance<br>Renters should buy flood insurance for their contents<br>Take advantage of a low-cost Preferred Risk Policy  |
| 3. Protect people from the hazard   | Turn around, don't drown<br>Know the flood warning signals: one long blast of the siren means a flash flood along Silver Creek<br>Designate a place where your family can rendezvous after an evacuation order is issued                           |
| 4. Protect your property from the hazard  | Replace your flooded furnace with one elevated above the flood level<br>Keep debris and trash out of the streams and ditches<br>We can help you get a grant to elevate your home. Call us at _____   |
| 5. Build responsibly  | Get a permit from . . . before you build<br>Know the substantial damage rules (and the ICC benefits). You can see them at www.....<br>All projects should be at least 10 feet from the property line so you don't alter the drainage between homes |
| 6. Protect natural floodplain functions   | Don't dump in the storm drains; they drain to the bay<br>Protect our turtle nesting areas: stay off the beach after sunset<br>Report broken silt fences: they help keep our streams clean  |
| Examples of additional topics<br>(developed by a community that has a<br>Program for Public Information)  | Example Messages   |
| 7. Hurricane preparedness *   | Know your evacuation route   |
| 8. General preparedness *   | Inventory and photograph your home's contents and put important papers and insurance policies in a safe place  |
| 9. Basement flooding *  | Check your downspout—drain away from the house   |
| 10. Flood education *   | Teach school children about flooding   |
| * Example topics 7 and 8 could also be listed under CRS topic 3—Protect people from the hazard. By listing them as separate topics in its PPI, the community can receive credit for covering three different topics in each project. Similarly, example topic 9 could be covered under CRS topic 4. All four additional topics (7 through 10) need to be explained in the Program for Public Information. |  |

## Gillian Carney

---

**From:** Kathleen Weeden  
**Sent:** Friday, September 05, 2014 8:44 AM  
**To:** Gillian Carney  
**Subject:** FW: CRS 372b - CP

Please file this response and when we have our quarterly report to discuss this item, we can clarify with the committee.

---

**From:** Mitchell, Janice [<mailto:Janice.Mitchell@fema.dhs.gov>]  
**Sent:** Friday, September 05, 2014 8:40 AM  
**To:** Kathleen Weeden  
**Subject:** RE: CRS 372b - CP

Since the community has adopted a cumulative substantial improvement requirement in their ordinance, it is a minimum NFIP requirement that it be enforced. Providing "exceptions" to that requirement could endanger the community's status in the NFIP.

Janice Mitchell  
Insurance Program Specialist  
FEMA, Region 4  
Phone 770-220-5441  
Cell 404-694-5279

Confidentiality Notice: This E-mail message, including any attachments, is for the sole use of intended recipient(s) and may contain confidential and privileged information. Any unauthorized review, use, disclosure or distribution is prohibited. If you are not the intended recipient, please contact the sender by reply email and destroy all copies of the original message

---

**From:** Kathleen Weeden [<mailto:KWeeden@Venicegov.com>]  
**Sent:** Friday, September 05, 2014 8:36 AM  
**To:** Mitchell, Janice; Gillian Carney; 'Lehr, Lori L.'  
**Subject:** RE: CRS 372b - CP

Janice,

Thank you for the information. We will inform the committee. Part of evaluating whether to consider lowering the cumulative number of years if how would it impact our CRS credit and rating. From my perspective, that would end the discussion of allowing exceptions to the cumulative improvements calculations.

Thanks!

Kathleen

---

**From:** Mitchell, Janice [<mailto:Janice.Mitchell@fema.dhs.gov>]  
**Sent:** Friday, September 05, 2014 8:26 AM  
**To:** Gillian Carney; 'Lehr, Lori L.'  
**Cc:** Kathleen Weeden  
**Subject:** RE: CRS 372b - CP

Gillian,

Thank you for providing the document for review by the NFIP.

Overall the package looks very good from our standpoint with one exception. On Page 4 you discuss the cumulative substantial improvement requirements and the possibility of providing exceptions for regular maintenance such as repairing roofs, etc.

When computing cumulative improvements, all cost must be included. Exceptions should not be allowed.

If you have questions, please let me know.

Janice Mitchell  
Insurance Program Specialist  
FEMA, Region 4  
Phone 770-220-5441  
Cell 404-694-5279

Confidentiality Notice: This E-mail message, including any attachments, is for the sole use of intended recipient(s) and may contain confidential and privileged information. Any unauthorized review, use, disclosure or distribution is prohibited. If you are not the intended recipient, please contact the sender by reply email and destroy all copies of the original message

---

**From:** Gillian Carney [<mailto:GCarney@Venicegov.com>]  
**Sent:** Thursday, September 04, 2014 4:13 PM  
**To:** Mitchell, Janice; Lehr, Lori L.  
**Cc:** Kathleen Weeden  
**Subject:** CRS 372b - CP

Janice,

Please find attached the draft CP for the City of Venice, per CRS 372b, part 3h.

Please email or call if you have any questions regarding this document.

Thanks,

**Gillian Carney**  
**Engineering / Stormwater Analyst**  
**City of Venice**  
**401 West Venice Avenue**  
**Venice, Florida 34285**

[GCarney@Venicegov.com](mailto:GCarney@Venicegov.com)

**Office: 941-486-2626, extension 25006**

*Thank you for helping us keep our community educated about flood hazards, preparation, insurance and mitigation!*

PLEASE NOTE: This agency is a public entity and is subject to Chapter 119, Florida Statutes, concerning public records. Email communications are covered under such laws; therefore, email sent or received on this entity's computer system, including your email address, may be disclosed to the public and media upon request. If you do not want your email address released to a public records request, do not send electronic mail to this entity. Instead, contact this office by phone or in writing.

PLEASE NOTE: This agency is a public entity and is subject to Chapter 119, Florida Statutes, concerning public records. Email communications are covered under such laws; therefore, email sent or received on this entity's computer system, including your email address, may be disclosed to the public and media upon request.

If you do not want your email address released to a public records request, do not send electronic mail to this entity. Instead, contact this office by phone or in writing.

November 18<sup>th</sup>, 2014  
Meeting # 1

## Minutes

**The meeting began at: 9.00am**

**Present:**

**Committee:** Kathleen Weeden, Greg Schneider, Scott Pickett, Renee Halback, John Meyers, Robert Yoho (by phone) and Mark Hampshire (by phone).

**Non-Committee:** Gillian Carney

**Handouts:**

- (1) Page 330-334 of the 2013 CRS manual. Table 330-1. CRS Topics and example messages
- (2) Email, dated 9-5-2014, from Janice Mitchell to Kathleen Weeden re substantial improvement

Kathleen called for a motion to approve the minutes from Meeting #7, August 626<sup>th</sup>, 2014.

Motioned: Renee Halback. Seconded: Scott Pickett

Minutes approved by all committee members present and on the phone.

1. We should add an annual presentation on the 50-50 rule, by the Building Department to local Realtors, to our outreach projects.
2. Our Floodplain Management Plan (FMP) has been reviewed and scored highly. However, the Program for Public Information (PPI) and Coverage Improvement Plans (CIP) scored poorly.
  - a. Make a spelling correction to OP#9: conversion not conversation.
  - b. The FPM is on the City website. Comments should be emailed to Gillian.
  - c. Public meeting to review the draft FMP/PPI/CIP is on 11-20-2014 in Council Chambers. Committee members will not be allowed to speak during the meeting as it is not covered by Sunshine laws.
3. Non Conversion language was never in the City of Venice Ordinance, but forms have always been available. We need to update the ordinance. Greg Schneider is on contact with CERT to obtain language used to amend the ordinance. He will provide Kathleen with the draft amendment.
  - a. We only have 1 building within the City that needs to be inspected annually.
4. CodeRED – We need the numbers from the September 12<sup>th</sup> signup.
5. Education – we need to try harder to get the word out about the costs of insurance and insurance versus mitigation. Need to come up with a message that deals specifically with this.
6. We need to add Realtors to the group of people to target re Substantial Improvement regulations as they are a primary source of contact for residents and home owners.
7. The D-FIRMS are scheduled to be posted on the FEMA website on 12-15-2015. There will be a 90 day appeal/protest period, followed by resolution by FEMA, then a 6 month notification period before formal adoption.
  - a. The City will hold a technical meeting for local surveyors, realtors, developers, contractors ...). Date to be posted once the D-FIRMS have been released.
  - b. The City has scheduled 2 public meeting dates, both at the Venice Community Center. We need help getting the word out about these meetings.
8. The next meeting is scheduled for 2-17-2015 at 8.30am

**The meeting ended at: 9.20am**

### **NOTICE OF MEETING**

The City of Venice Community Rating System (CRS) Committee shall meet on February 17, 2015, beginning at 8.30am until approximately 9.30am. The meeting will take place in The Development Service Conference Room, City Hall, 401 W. Venice Avenue, Venice, FL 34285. The purpose of this meeting is to implement, evaluate and revise the Floodplain Management Plan.

The public is invited to attend this meeting and be heard.

No stenographic record by a certified court reporter is made of this meeting nor will a verbatim record be prepared. Minutes will be written for the public record. Accordingly, any person who may seek to appeal any decision involving the matters noticed herein will be responsible for making a verbatim record of the testimony and evidence at this meeting upon which any appeal is based.

If you are disabled and need assistance, please contact the City Clerk's office at least 24 hours prior to the meeting.

**February 17<sup>th</sup>, 2015**  
**Meeting # 2**

**AGENDA**

- Minutes from Meeting #1, 11/18//2014  
Approved \_\_\_\_\_ Approved with comments \_\_\_\_\_
- FEMA map update
- Annual presentation on 50/50 rule by Building Department
- Ordinance amendment – non conversion language
- CodeRED signup numbers
- CRS audit result not yet released
- Status update and evaluation of scheduled outreach.
  - Make sure utility bill mailing is revised and scheduled for February. The 2<sup>nd</sup> mailing of same is usually done in August.

| Meeting Schedule 2014-2015 |            |                 |   |
|----------------------------|------------|-----------------|---|
| Mtg #                      | Date       | Time            | Purpose   |
| 1                          | 11/18/2014 | 8.30am – 9.30am | Step 10. Plan monitoring, evaluation and revision |
| 2                          | 2/17/2015  | 8.30am – 9.30am | FEMA Map update                                   |
| 3                          | 5/19/2015  | 8.30am – 9.30am |   |
| 4                          | 8/18/2015  | 8.30am – 9.30am |   |



February 17<sup>th</sup>, 2015  
Meeting # 2

## Minutes

**The meeting began at: 8.30am**

**Present:**

**Committee:** Kathleen Weeden, Greg Schneider, Scott Pickett, Renee Halback, Robert Yoho, Mark Hawkins and Eric Jacobs (sitting in for Brian West/ Publix).

**Non-Committee:** Gillian Carney

Brief introductions, for the benefit of Eric Jacobs.

Kathleen called for a motion to approve the minutes from Meeting #1, November 18<sup>th</sup>, 2014.

Motioned: Mark Hawkins. Seconded: Renee Halback

Minutes approved by all committee members present.

1. FEMA map modernization
  - a. Attendance was 800+ at the Venice Open house on Jan 21<sup>st</sup>.
  - b. A 2nd open house has been scheduled for March 4<sup>th</sup>, hosted by Sarasota County and the City of Sarasota. FEMA will not be present. The info about the open house should be posted on the City of Venice website.
  - c. The biggest issue with the DFIRMs is that street flooding is shown as Zone A, effecting some properties. The City has protested and is trying to get effected properties re-evaluated to a Zone X.
  - d. The protest and appeal period ends on April 30th. The maps will not be adopted until all issues are resolved by FEMA.
  - e. Kathleen has done presentations, on the new maps, to the Chamber of Commerce members, The Sarasota Investment Group and Venetian River and Golf Club. James will be doing presentations to Sertoma and the Bay Indies HOA.
  - f. The City has put a link to the Sarasota floodmap on the City's website. This map is easier to read and navigate than the FEMA DFIRMs on the FEMA website.
  - g. We discussed the background of the NFIP and map modernization process: history, authorization, consequences for not adopting maps (no available flood insurance or disaster assistance), benefits of being in the CRS (discounted flood insurance, disaster assistance).
  - h. There seems to be some misunderstanding within the County with regard to accuracy of the maps, the appeals process, who mandated the maps. It was recommended that we read the Herald Tribune article published after the February County Commissioner's meeting.
  - i. A PDF of the Powerpoint presentation made to the stakeholders prior to the open house should be sent to all the committee members.
2. The Building dept. is awaiting a new building official. An annual presentation on the 50/50 rule will be a part of their duties, and done as educational outreach.
  - a. The 50% rule is only effective when the FF < BFE
3. The drafted ordinance needs to be submitted to Jason/ FEMA. Language being added with an owner's statement declaring that the owner will not convert anything under FF. Ordinance is automatically adopted into City Code.

4. The table of scheduled outreach projects should be sent to all committee members prior to the next meeting.
5. The next meeting is scheduled for 5-19-2015 at 8.30am

**The meeting ended at: 9.30am**

### **NOTICE OF MEETING**

The City of Venice Community Rating System (CRS) Committee shall meet on May 19, 2015, beginning at 8.30am until approximately 9.30am. The meeting will take place in The Development Service Conference Room, City Hall, 401 W. Venice Avenue, Venice, FL 34285. The purpose of this meeting is to implement, evaluate and revise the Floodplain Management Plan.

The public is invited to attend this meeting and be heard.

No stenographic record by a certified court reporter is made of this meeting nor will a verbatim record be prepared. Minutes will be written for the public record. Accordingly, any person who may seek to appeal any decision involving the matters noticed herein will be responsible for making a verbatim record of the testimony and evidence at this meeting upon which any appeal is based.

If you are disabled and need assistance, please contact the City Clerk's office at least 24 hours prior to the meeting.

**May 19<sup>th</sup>, 2015**  
**Meeting # 2**

**AGENDA**

- Minutes from Meeting #2 02/17/2015  
Approved \_\_\_\_\_ Approved with comments \_\_\_\_\_
- Annual presentation on 50/50 rule by Building Department
- Ordinance amendment – non conversion language
- CodeRED signup numbers
- CRS audit result
- Status update and evaluation of scheduled outreach.

| Meeting Schedule 2014-2015 |            |                 |  |
|----------------------------|------------|-----------------|--|
| Mtg #                      | Date       | Time            | Purpose  |
| 1                          | 11/18/2014 | 8.30am – 9.30am | Step 10. Plan monitoring, evaluation and revision  |
| 2                          | 2/17/2015  | 8.30am – 9.30am | FEMA Map update                                    |
| 3                          | 5/19/2015  | 8.30am – 9.30am | Status update and evaluation of scheduled outreach |
| 4                          | 8/18/2015  | 8.30am – 9.30am |  |

| Name                      | Affiliation                    | Email                  | Phone        |
|---------------------------|--------------------------------|------------------------|--------------|
| MARIS JAWKINS             | Construction Hawk's Nest       | Hawknest@msn.com       | 650-9499     |
| Robert Yoho               | Damex Corporation - Mitigation | Lyoho@damexcorp.com    | 941-626-9971 |
| CHAD NOBUS                | PUBLIX SUPERMARKETS STORE #802 | CPN1974@YAHOO.COM      | 223-6008     |
| John MEYER                | BHHS Florida Realty            | Jameyers@Comcast.net   | 574-274-4639 |
| Gillian Carney            | City of Venice                 | Gcarney@venicegov.com  | 941-486-2626 |
| Kathleen Wooden           | City of Venice                 | Kwooden@venicegov.com  | 941-486-2626 |
| Scott Pickett             | " "                            | spickett@venicegov.com | " "          |
| Renee Halback - by phone  |                                |                        |              |
| Mark Hampshire - by phone |                                |                        |              |
|                           |                                |                        |              |
|                           |                                |                        |              |
|                           |                                |                        |              |
|                           |                                |                        |              |
|                           |                                |                        |              |
|                           |                                |                        |              |
|                           |                                |                        |              |
|                           |                                |                        |              |
|                           |                                |                        |              |
|                           |                                |                        |              |

May 19<sup>th</sup>, 2015  
Meeting # 3

## Minutes

**The meeting began at: 8.30am**

**Present:**

**Committee:** Kathleen Weeden, Greg Schneider, Scott Pickett, Robert Yoho, Mark Hawkins, John Meyers and Chad Noble (sitting in for Brian West/ Publix).

**Non-Committee:** Gillian Carney

**By Phone:** Mark Hampshire, Renee Halback

Brief introductions, for the benefit of Chad Noble.

Kathleen called for a motion to approve the minutes from Meeting #2, February 17<sup>th</sup>, 2015

Motioned: Mark Hawkins. Seconded: Renee Halback

Minutes approved by all committee members present.

1. Annual presentation on 50/50 rule by Building Official
  - a. The Building dept. is awaiting a new building official. An annual presentation on the 50/50 rule will be a part of their duties, and done as educational outreach.
  - b. The 50% rule is only effective when the FF < BFE
  - c. Gillian to check on whether Kathleen can add a slide about the 50/50 rule into her presentations, or whether the presentations *must* be given by a building official.
  - d. Suggested groups for the presentations are: BIA/remodelers council (contact John Mass, 907-0296 x304) and the Venice Board of Realtors.
2. Ordinance amendment – non-conversion language
  - a. The draft ordinance and non-conversion agreement were handed out to committee members.
  - b. The City currently has only 1 structure which would be affected were it to be built today: Sharkys. The ordinance is not retroactive. The City will have new structures mapped into coastal A zones when the DFIRMS are adopted.
  - c. The drafted ordinance and non-conversion agreement have been reviewed by the Florida Department of Emergency Management (DEM) and now needs to be submitted to Sherry Harper for CRS review
  - d. There will be 2 public hearings before council, both advertised in the local papers, before the ordinance is adopted into City Code.
  - e. The draft should be sent to Code Enforcement officer, Paul Ianelli, as he should be aware of it.
  - f. Enforcement steps are: Inspection, violation, opportunity to correct and return to compliancy, Code Enforcement. Non-compliant structures are removed from the NFIP and unable to purchase insurance.
3. CodeRED
  - a. A test of the CodeRED system was made on 05-15-2015, prior to the City's annual hurricane seminar.
  - b. Numbers called = 11571, numbers connected = 9083, percentage reached = 78%. The committee would like to see how these numbers compare to last year.

- c. Discussion on why numbers wouldn't/couldn't be reached; disconnected numbers, changed numbers, no voice mail...
  - d. Kathleen explained purpose of CodeRED; boil water notices, road closures as well as hurricane and other emergencies.
- 4. CRS Audit result
  - a. Our specialist, Lori Lehr, resigned in December and we have not yet received our audit results. She was replaced at the beginning of April by Craig Carpenter.
  - b. ICC will be mandating freeboard in 2018, Florida shortly thereafter. When this happens we may want to request another cycle visit to see if we earn enough credits to move from a class 6 to a class 5 community.
- 5. Status update and evaluation of scheduled outreach
  - a. Projects are on being done as scheduled and reaching target audiences. No change desired as yet.
- 6. Roundtable
  - a. Sarasota County is doing a closer review of the DFIRMS as ditches and swales are being considered floodplain.
  - b. The City of Venice filed an appeal because of the same situation with standing water being misclassified as floodplain. We hope that this will result in many areas being re-mapped as X-shaded areas, removing many structures from the floodplain.
- 7. The next meeting is scheduled for 8-18-2015 at 8.30am

**The meeting ended at: 9.15am**

### **NOTICE OF MEETING**

The City of Venice Community Rating System (CRS) Committee shall meet on September 15, 2015, beginning at 8.30am until approximately 9.30am. The meeting will take place in The Development Service Conference Room, City Hall, 401 W. Venice Avenue, Venice, FL 34285. The purpose of this meeting is to implement, evaluate and revise the Floodplain Management Plan.

The public is invited to attend this meeting and be heard.

No stenographic record by a certified court reporter is made of this meeting nor will a verbatim record be prepared. Minutes will be written for the public record. Accordingly, any person who may seek to appeal any decision involving the matters noticed herein will be responsible for making a verbatim record of the testimony and evidence at this meeting upon which any appeal is based.

If you are disabled and need assistance, please contact the City Clerk's office at least 24 hours prior to the meeting.



**September 15<sup>th</sup>, 2015**  
**Meeting # 4**

**AGENDA**

- Minutes from Meeting #3 05/19/2015  
Approved \_\_\_\_\_ Approved with comments \_\_\_\_\_
- Review of the Sunshine Laws
- Annual CRS report and FMP update
  - Comments requested for discussion in reporting year 2015-2016.
    - Consider proposing dialogue with developers developing in SFHA (floodplain or watershed) as part of their design to seek a blanket LOMA-R from FEMA to remove the new development from the SFHA. Possibly make it a requirement to receive final plat approval.
    - Consider an ordinance to limit the quantity of fill placed on in-fill lots for new construction in SFHA to better provide control over lot run off and limit alteration of historic drainage. Possibly even mandating using stemwall foundation systems in lieu of monolithic grade foundations so little or no fill is placed on the lot outside the footprint of the structure.
    - A discussion on the city's impervious coverage standard, when it applies and any involvement with SWFWMD in the establishment and enforcement of the standard.
    - Statistics on the frequency of new houses get to the maximum coverage.
- Annual presentation on 50/50 rule by Building Department
- Ordinance amendment – non conversion language
- CRS audit result
- Status update and evaluation of scheduled outreach.
- Distribution of Strategic plan YE 9-30-2016
- Schedule meetings for 2015-2016

| Meeting Schedule 2015-2016 |      |                 |         |
|----------------------------|------|-----------------|---------|
| Mtg #                      | Date | Time            | Purpose |
| 1                          |      | 8.30am – 9.30am |         |
| 2                          |      | 8.30am – 9.30am |         |
| 3                          |      | 8.30am – 9.30am |         |
| 4                          |      | 8.30am – 9.30am |         |

September 15<sup>th</sup>, 2015  
Meeting # 4

### Minutes

The meeting began at 8.45am.

**Present:**

**Committee:** Kathleen Weeden, Scot Pickett, Greg Schneider, Renee Halback, Robert Yoho, Mark Hampshire, Tim Adkins.

**By Phone:** Mark Hawkins

**Non-Committee:** Gillian Carney

**Absent:** John Meyers telephoned to say he would be unable to attend.

Kathleen called for a motion to approve the minutes from meeting #3, May 19<sup>th</sup>, 2015.

Motioned: Renee Halback. Seconded by Mark Hampshire.

Minutes approved by all members present.

1. Kathleen did a quick review of the Sunshine Laws.
  - a. Committee members are not allowed to discuss committee business outside of committee meetings, either in person or by phone/email.
  - b. Committee members had received a memorandum from Lori Stelzer to attend refresher training on the Sunshine Laws (attached).
2. Annual CRS report and FMP update
  - a. The FMP has been updated and will go before Council for adoption on 9/22/2015. There was no further discussion on this update.
  - b. The following issues, requested for discussion in reporting year 2015-2016, were raised and discussed.
    - i. Consider proposing dialogue with developers developing in SFHA (floodplain or watershed) as part of their design to seek a blanket LOMA-R from FEMA to remove the new development from the SFHA. Possibly make it a requirement to receive final plat approval.
      - There is no legal way to do this as the FEMA review period could hold up plats for too long.
      - The City can work with developers to improve their understanding of the implications to their buyers / customers. The Villages of Milano was used as an example.
      - At the least, the City should begin a dialogue with developers to find a way forward. This could be done in the construction review process – it could be added as a final review comment.
      - The City is currently more stringent than SWFWMD; the City requires calculations showing how they will handle the volume for the 1<sup>st</sup> 24-hours distribution and drainage of rainfall.
    - ii. Consider an ordinance to limit the quantity of fill placed on in-fill lots for new construction in SFHA to better provide control over lot run off and limit alteration of historic drainage. Possibly even mandating using stemwall foundation systems in

- lieu of monolithic grade foundations so little or no fill is placed on the lot outside the footprint of the structure.
- This results in structures with steps leading to the front door, or up from the garage. Therefore, not ADA complaint, and DEP will not allow in velocity zones. We could look at the ordinance that Tarpon Springs has which requires this.
  - The procedure would be to draft an amendment to the Flood Ordinance, have the language reviewed by State and then present amendment to City Council.
  - Opposition would be expected in trying to mandate this, as homeowners do not like the obstacle that stem walls present to parking. Should it be left to the builders to determine by lot?
  - Additional study would be needed to determine how much fill would be required versus a stemwall? Cannot calculate the number of homes to be removed from the floodplain because it would be dependent on new or re-construction.
  - The City needs to be more diligent in their engineering reviews with regard to water drainage. The City should also ask for more drainage calculations.
  - Gillian (and Greg) to pull permits and see what was placed on lots, and how many properties / areas of the City would be impacted.
- iii. A discussion on the City's impervious coverage standard, when it applies, and involvement with SWFWMD in the establishment and enforcement of the standard.
- The City standard requires site and drainage plans for additions only – specifically roof additions. Gillian to obtain Lot Coverage Standard from Stormwater Engineering Manager (James Clinch) and send to committee members for discussion at our next meeting.
  - City Council grants requests for additional lot coverage.
- iv. Consider an ordinance to limit the quantity of fill placed on in-fill lots for new Statistics on the frequency of new houses get to the maximum coverage.
- Data for this is not currently collected, but could be collected by Planning and Zoning. Do we want the City to begin tracking impervious coverage? What would be the best way to do this?
3. Annual presentation on 50/50 rule by Building Department
- a. This will become a duty of the new building official when hired. Interviews are scheduled to take place this week.
4. Ordinance amendment – non conversion language.
- a. The City determined that the time spent in doing an ordinance amendment outweighed the number of points we would earn through the CRS program. We may revisit this if we determine that an ordinance amendment is needed to limit the quantity of fill placed on in-fill lots (see 2.b.ii).
5. CRS audit result
- a. We are still awaiting the results of our 5 year cycle audit. Our auditor resigned in December 2015. A replacement was hired in April 2016 and is working on our audit.
6. Status update and evaluation of scheduled outreach.
- a. All outreach is up to date and proceeding on schedule.
7. Distribution of Strategic plan YE 9-30-2016
- a. This package was received from Lori Stelzer and distributed both by email and at this meeting (attached).
8. Schedule meetings for 2015-2016

- The first meeting was tentatively scheduled for December 1<sup>st</sup>. Other meetings will be scheduled at a later date.

**The meeting ended at 9.40am**

| Meeting Schedule 2015-2016 |           |                 |         |
|----------------------------|-----------|-----------------|---------|
| Mtg #                      | Date      | Time            | Purpose |
| 1                          | 12/1/2015 | 8.30am – 9.30am |         |
| 2                          |           | 8.30am – 9.30am |         |
| 3                          |           | 8.30am – 9.30am |         |
| 4                          |           | 8.30am – 9.30am |         |

### **NOTICE OF MEETING**

The City of Venice Community Rating System (CRS) Committee shall meet on December 1, 2015, beginning at 8.30am until approximately 9.30am. The meeting will take place in The Development Service Conference Room, City Hall, 401 W. Venice Avenue, Venice, FL 34285. The purpose of this meeting is to implement, evaluate and revise the Floodplain Management Plan.

The public is invited to attend this meeting and be heard.

No stenographic record by a certified court reporter is made of this meeting nor will a verbatim record be prepared. Minutes will be written for the public record. Accordingly, any person who may seek to appeal any decision involving the matters noticed herein will be responsible for making a verbatim record of the testimony and evidence at this meeting upon which any appeal is based.

If you are disabled and need assistance, please contact the City Clerk's office at least 24 hours prior to the meeting.

**December 1<sup>st</sup>, 2015**  
**Meeting # 1, 2015-2016**

**AGENDA**

- Minutes from Meeting #4, September 15<sup>th</sup>, 2015  
Motioned: \_\_\_\_\_ Seconded: \_\_\_\_\_  
Approved \_\_\_\_\_ Approved with comments \_\_\_\_\_
- Sunshine Law Training
  - Have all members attended training or refresher training?
- Annual CRS report and FMP update
  - The Floodplain Management Plan (FMP) was updated, and adopted by Council on 9/22/2015
  - The Joint Local Mitigation Strategy (LMS) update is in process.
  - Have we given more consideration to dialogue with developers during construction review phase, re removing properties from SFHA?
  - Stemwall foundations
    - Tarpons Springs Ordinance (Handout #1)
    - Properties with stemwalls (list attached)
  - Impervious coverage
    - Lot Coverage, allowances (attached)
    - Tracking
- Annual presentation on 50/50 rule by Building Department
  - New Building Official - Frank O'Neill.
- CRS audit result
- Status update and evaluation of scheduled outreach.
- Other Items?
- Schedule meetings for 2015-2016

| Meeting Schedule 2015-2016 |            |                 |         |
|----------------------------|------------|-----------------|---------|
| Mtg #                      | Date       | Time            | Purpose |
| 1                          | 12/01/2015 | 8.30am – 9.30am |         |
| 2                          |            | 8.30am – 9.30am |         |
| 3                          |            | 8.30am – 9.30am |         |
| 4                          |            | 8.30am – 9.30am |         |

## Gillian Carney

---

**From:** Gillian Carney  
**Sent:** Wednesday, September 16, 2015 3:45 PM  
**To:** Karen Butterworth  
**Subject:** Permit search question

Karen,

What is the best way to search for homes with either monolithic foundations or stemwalls?

I need to determine the number of homes in the City with each of the above.

Thanks,

**Gillian Carney**  
**Stormwater Engineering Research Analyst**  
**City of Venice**  
**401 West Venice Avenue**  
**Venice, Florida 34285**

[GCarney@Venicegov.com](mailto:GCarney@Venicegov.com)

**Office: 941-486-2626, extension 25006**

*Thank you for helping us keep our community educated about flood hazards, preparation, insurance and mitigation!*

Note: All electronic data sent or received through this e-mail address is public record, governed by the State of Florida, Public Records Law

---

**From:** Gregory Schneider  
**Sent:** Wednesday, September 16, 2015 3:30 PM  
**To:** Gillian Carney <GCarney@Venicegov.com>  
**Subject:** Fill vs Stemwall

Gillian,

The following permits related to subject line.

801 Pillitteri Pl, #14-4155, stemwall  
805 Pillitteri Pl, #15-2388, stemwall  
809 Pillitteri Pl, #14-1796, stemwall  
817 Pillitteri Pl, #15-1869, stemwall

The above were a combination of fill placed on lot and stemwall that was back filled.

817 Laguna Dr, #14-1222, stemwall  
815 Laguna Dr, #12-715, stemwall  
830 Laguna Dr, #12-2433, stemwall  
400 Bayshore Dr, #14-1251, stemwall  
732 Cadiz Rd, #12-775, lot fill with monolithic foundation

Permits starting with 14- or 15- are paper files in the Building Division. Permits starting with 12- are on Laserfiche. These are the most recent that I can remember. Please speak with Karen if you need additional permits. She may know of a way to search the data base to pull them up.

Greg

PLEASE NOTE: This agency is a public entity and is subject to Chapter 119, Florida Statutes, concerning public records. Email communications are covered under such laws; therefore, email sent or received on this entity's computer system, including your email address, may be disclosed to the public and media upon request. If you do not want your email address released to a public records request, do not send electronic mail to this entity. Instead, contact this office by phone or in writing.



| Lot Coverage Requirements, by Zone   |              |                          |                     |                              |                |                |                |              |
|--|--------------|--------------------------|---------------------|------------------------------|----------------|----------------|----------------|--------------|
| Zone   | Abbreviation | Max. Residential Density | Lot Coverage (%)    | Min. Yard Requirements (Ft.) |                |                |                | Code Section |
|  |              |                          |                     | Front                        | Rear           | Side           | Waterfront     |              |
| Open Use Conservation  | OUC          | 1 unit / 25 acres        | Unrestricted        | 50                           | 50             | 50             | 50             | 86-70        |
| Residential Estate   | RE           | 1 / acre                 | 25                  | 25                           | 20             | 10             | 20             | 86-80        |
| Residential, Single-Family   | RSF-1        | 2.5 / acre               | 30                  | 20                           | 10             | 8              | 20             | 86-81        |
| Residential, Single-Family   | RSF-2        | 3.5 / acre               | 30                  | 20                           | 10             | 8              | 20             | 86-81        |
| Residential, Single-Family   | RSF-3        | 4.5 /acre                | 35                  | 20                           | 10             | 6              | 20             | 86-81        |
| Residential, Single-Family   | RSF-4        | 5.5 / acre               | 35                  | 20                           | 10             | 6              | 20             | 86-81        |
| Residential, Multiple-Family   | RMF-1        | 6 / acre                 | Height ≤35ft, 30    | 20                           | 15             | 12             | 20             | 86-82        |
| Residential, Multiple-Family   | RMF-1        | 6 / acre                 | Height 36-45ft, 28  | 20                           | 15             | 12             | 20             | 86-82        |
| Residential, Multiple-Family   | RMF-1        | 6 / acre                 | Height 46-55ft, 26  | 20                           | 15             | 12             | 20             | 86-82        |
| Residential, Multiple-Family   | RMF-2        | 9 / acre                 | Height ≤35ft, 30    | 20                           | 15             | 12             | 20             | 86-82        |
| Residential, Multiple-Family   | RMF-2        | 9 / acre                 | Height 36-45ft, 28  | 20                           | 15             | 12             | 20             | 86-82        |
| Residential, Multiple-Family   | RMF-2        | 9 / acre                 | Height 46-55 ft, 26 | 20                           | 15             | 12             | 20             | 86-82        |
| Residential, Multiple-Family   | RMF-3        | 13 / acre                | Height ≤35ft, 30    | 20                           | 15             | 15             | 20             | 86-82        |
| Residential, Multiple-Family   | RMF-3        | 13 / acre                | Height 36-45ft, 28  | 20                           | 15             | 15             | 20             | 86-82        |
| Residential, Multiple-Family   | RMF-3        | 13 / acre                | Height 46-55ft, 26  | 20                           | 15             | 15             | 20             | 86-82        |
| Residential, Multiple-Family   | RMF-3        | 13 / acre                | Height 56-65 ft, 24 | 20                           | 15             | 15             | 20             | 86-82        |
| Residential, Multiple-Family   | RMF-3        | 13 / acre                | Height 66-85ft, 22  | 20                           | 15             | 15             | 20             | 86-82        |
| Residential, Multiple-Family   | RMF-4        | 18 / acre                | Height ≤35ft, 30    | 20                           | 15             | 15             | 20             | 86-82        |
| Residential, Multiple-Family   | RMF-4        | 18 / acre                | Height 36-45ft, 28  | 20                           | 15             | 15             | 20             | 86-82        |
| Residential, Multiple-Family   | RMF-4        | 18 / acre                | Height 46-55ft, 26  | 20                           | 15             | 15             | 20             | 86-82        |
| Residential, Multiple-Family   | RMF-4        | 18 / acre                | Height 56-65 ft, 24 | 20                           | 15             | 15             | 20             | 86-82        |
| Residential, Multiple-Family   | RMF-4        | 18 / acre                | Height 66-85ft, 22  | 20                           | 15             | 15             | 20             | 86-82        |
| Residential, Multiple-Family   | RMF-4        | 18 / acre                | Height 86-105ft, 20 | 20                           | 15             | 15             | 20             | 86-82        |
| Residential, Manufactured Home   | RMH          | 5 / acre                 | Undetermined        | Undetermined                 | Undetermined   | Undetermined   | Undetermined   | 86-83        |
| Planned Unit Development   | PUD          | 4.5 / acre               | 1 acre              | N/A                          | N/A            | N/A            | N/A            | 86-130       |
| Office, Professional and Institutional (townhouses and multi-family dwellings)           | OPI          | 9 / acre                 | 30                  | 20                           | 15             | 10             | 20             | 86-90        |
| Office, Professional and Institutional (adult congregate living communities w/kitchen)   | OPI          | 30 / acre                | 30                  | 20                           | 15             | 10             | 20             | 86-90        |
| Office, Professional and Institutional (adult congregate living communities w/o kitchen) | OPI          | 55 / acre                | 30                  | 20                           | 15             | 10             | 20             | 86-90        |
| Commercial, Neighborhood   | CN           | Prohibited               | Unrestricted        | 20                           | 10             | 8              | N/A            | 86-91        |
| Commercial, General (Multi-family dwellings)   | CG           | 18 / acre                | 30                  | 20                           | 10             | 8              | N/A            | 86-92        |
| Commercial, General (other permissible buildings)  | CG           | 18                       | Unrestricted        | 20                           | 10             | 8              | N/A            | 86-92        |
| Commercial, Intensive  | CI           | Prohibited               | Unrestricted        | 20                           | 10             | 8              | N/A            | 86-93        |
| Commerical, Business District  | CBD          | 18 / acre                | 30                  | 20                           | 15             | 15             | 20             | 86-94        |
| Commercial, Shopping Center  | CSC          | Prohibited               | 35                  | N/A                          | N/A            | N/A            | N/A            | 86-131       |
| Industrial, Light and Warehousing  | ILW          | Prohibited               | Unrestricted        | No requirement               | 5              | No requirement | No requirement | 86-100       |
| Planned Industrial Development   | PID          | Prohibited               | Unrestricted        | No requirement               | No requirement | No requirement | No requirement | 86-132       |
| Government Use   | GU           | 18 / acre                | No requirement      | No requirement               | No requirement | No requirement | No requirement | 86-110       |

| Zone  | Abbreviation | Max. Residential Density                | Lot Coverage (%)    | Min. Yard Requirements (Ft.) |                |                |                | Code Section |
|---|--------------|---|---------------------|------------------------------|----------------|----------------|----------------|--------------|
|   |              |   |                     | Front                        | Rear           | Side           | Waterfront     |              |
| Marine Park   | MP           | No requirement                          | No requirement      | No requirement               | No requirement | No requirement | No requirement | 86-71        |
| Residential, Tourist Resort (Hotels, Motels)  | RTR          | 36 / acre                               | Height ≤35ft, 30    | 20                           | 15             | 15             | 20             | 86-84        |
| Residential, Tourist Resort (Hotels, Motels)  | RTR          | 36 / acre                               | Height 36-45ft, 28  | 20                           | 15             | 15             | 20             | 86-84        |
| Residential, Tourist Resort (Hotels, Motels)  | RTR          | 36 / acre                               | Height 46-55ft, 26  | 20                           | 15             | 15             | 20             | 86-84        |
| Residential, Tourist Resort (Hotels, Motels)  | RTR          | 36 / acre                               | Height 56-65 ft, 24 | 20                           | 15             | 15             | 20             | 86-84        |
| Residential, Tourist Resort (Hotels, Motels)  | RTR          | 36 / acre                               | Height 66-75ft, 22  | 20                           | 15             | 15             | 20             | 86-84        |
| Residential, Tourist Resort (Hotels, Motels)  | RTR          | 36 / acre                               | Height 76-105ft, 20 | 20                           | 15             | 15             | 20             | 86-84        |
| Residential, Tourist Resort (Interval occupancy where more than 50% of the units have cooking facilities) | RTR          | 18 / acre                               | Height ≤35ft, 30    | 20                           | 15             | 15             | 20             | 86-84        |
| Residential, Tourist Resort (Interval occupancy where more than 50% of the units have cooking facilities) | RTR          | 18 / acre                               | Height 36-45ft, 28  | 20                           | 15             | 15             | 20             | 86-84        |
| Residential, Tourist Resort (Interval occupancy where more than 50% of the units have cooking facilities) | RTR          | 18 / acre                               | Height 46-55ft, 26  | 20                           | 15             | 15             | 20             | 86-84        |
| Residential, Tourist Resort (Interval occupancy where more than 50% of the units have cooking facilities) | RTR          | 18 / acre                               | Height 56-65 ft, 24 | 20                           | 15             | 15             | 20             | 86-84        |
| Residential, Tourist Resort (Interval occupancy where more than 50% of the units have cooking facilities) | RTR          | 18 / acre                               | Height 66-75ft, 22  | 20                           | 15             | 15             | 20             | 86-84        |
| Residential, Tourist Resort (Interval occupancy where more than 50% of the units have cooking facilities) | RTR          | 18 / acre                               | Height 76-105ft, 20 | 20                           | 15             | 15             | 20             | 86-84        |
| Venetian Gateway (overlay)  | VG           | Requirements as for underlying District |                     |                              |                |                |                | 86-120       |
| Office, Medical and Institutional   | OMI          | 72 beds / acre                          | 30                  | 20                           | 15             | 10             | N/A            | 86-95        |
| Commercial, Highway Interchange   | CHI          | 36 / acre                               | 35                  | 50                           | 25             | 25             | N/A            | 86-96        |
| Planned Commercial Development District   | PCD          | Prohibited                              | Unrestricted        | No requirement               | No requirement | No requirement | No requirement | 86-133       |
| Commercial Mixed Use District   | CMU          | 18 / acre                               | No requirement      | No requirement               | No requirement | No requirement | No requirement | 86-97        |
| Neighborhood Height Overlay District  | NHO          | Requirements as for underlying District |                     |                              |                |                |                | 86-121       |
| Venetian Urban Design District  | VUD          | 18 / acre                               | Unrestricted        | N/A                          | N/A            | N/A            | N/A            | 86-122       |

| Name                             | Affiliation          | Email                             | Phone        |
|----------------------------------|----------------------|-----------------------------------|--------------|
| Robert Yoho                      | The Amex Corporation | Ryoho@damexcorp.com               | 941-626-9971 |
| John MEYERS                      | BHHS Florida Realty  | jameyers@bhmart.net               | 574-274-4639 |
| Gillian Carney                   | City of Venice       | Gcarney@venicegov.com             |              |
| Mark Hampshire                   | Capital Bank         | Mark.Hampshire@Capitalbank.us.com | 941-412-2846 |
| Frank Orsini                     | City of Venice       |                                   |              |
| GREG SCHNEIDER                   | CITY OF VENICE       |                                   | 941-882-7374 |
| Kathleen Weeden                  | City of Venice       |                                   |              |
| Mark Hawkins <sup>bs</sup> Phone |                      |                                   |              |
| Tim Adkins <sup>bs</sup> Phone   |                      |                                   |              |
| Scott Pinkett                    | CGV                  |                                   | 882-7437     |
|                                  |                      |                                   |              |
|                                  |                      |                                   |              |
|                                  |                      |                                   |              |
|                                  |                      |                                   |              |
|                                  |                      |                                   |              |
|                                  |                      |                                   |              |
|                                  |                      |                                   |              |
|                                  |                      |                                   |              |

**December 1<sup>st</sup>, 2015**  
**Meeting # 1, 2015-2016**

**MINUTES**

Kathleen Weeden called the meeting to order at 8.35am

1. Minutes from Meeting #4, September 15<sup>th</sup>, 2015  
Motioned: Greg Schneider      Seconded: Mark Hampshire  
Approved X      Approved with comments \_\_\_\_\_
2. Kathleen called for introductions around the table and by phone, primarily for the benefit of Frank O'Neill who will be replacing Greg Schneider on the Committee.
3. Sunshine Law Training
  - a. Kathleen reminded members that they need to attend the Sunshine Laws training, and that there is a DVD available from the City Clerk's office for those unable to attend scheduled training.
4. Annual CRS report and FMP update
  - a. The FMP has been updated, and was approved and adopted by Council on 9/22/2015. Kathleen did a brief review of the FMP and the CRS committee.
  - b. Kathleen did a brief review of the Local Mitigation Strategy (LMS) and the communities involved. The final draft LMS is currently under review by the communities. It is scheduled to be sent to State in January 2016.
  - c. With regard to development in the SFHA. Kathleen has an ongoing dialogue with the developers as they approach new development phases.
  - d. Stem wall foundations:
    - i. Tarpon Springs no longer has a stemwall ordinance, but bases their code on building height.
    - ii. The CRS committee does not feel that we have enough properties with stem walls for this to be a concern, and that an ordinance covering stem walls holds no advantage to the City or residents and would be difficult as they differ case by case.
  - e. Impervious coverage:
    - i. Lot coverage is not the same as impervious coverage. The City does not appear to have a standard for impervious coverage, although the Stormwater division has a form which is to be completed when a certain percentage of coverage is reached. The City does not appear to have regulations concerning maximum impervious coverage. James and Gillian to research this for the next meeting.
    - ii. Cathy Dubre currently tracks impervious coverage in MapInfo, but the task of querying a total would be too cumbersome. The IT dept. has recently installed QGIS on Gillian's laptop and this should aid in converting shapefiles from MapInfo to ArcMap. So, we may have numbers for the next meeting.
5. Annual presentation on 50% rule by Building Department
  - a. New Building Official - Frank O'Neill will be replacing Greg Schneider on the CRS Committee.
  - b. Schedule presentations to the Building Industry Association BIA (contact John Mast) and Venice Area Board of realtors VABR. The committee agrees that people seem to know of the 50% rule, but there is confusion as to what it means, especially in conjunction with the City's 10 year rule.
6. We still do not have the result of our 2014 CRS audit.

7. Scheduled outreach is up to date.
8. New Business:
  - a. There was discussion about the State and National historic registry.
    - i. Being listed on the registry makes a building eligible for restoration funds. It also exempts the building from FEMA regulations, as long as the building is kept in accord with the historic tone.
9. Schedule meetings for 2015-2016.
  - a. A request was made to mail future meeting notices and agenda to non-city employed CRS members.

| Meeting Schedule 2015-2016 |            |                 |            |
|----------------------------|------------|-----------------|------------|
| Mtg #                      | Date       | Time            | Purpose    |
| 1                          | 12/01/2015 | 8.30am – 9.30am |            |
| 2                          | 3/1/2016   | 8.30am – 9.30am |            |
| 3                          | 6/7/2016   | 8.30am – 9.30am |            |
| 4                          | 9/6/2016   | 8.30am – 9.30am | Update FMP |

### **NOTICE OF MEETING**

The City of Venice Community Rating System (CRS) Committee shall meet on March 1, 2016, beginning at 8.30am until approximately 9.30am. The meeting will take place in The Development Service Conference Room, City Hall, 401 W. Venice Avenue, Venice, FL 34285. The purpose of this meeting is to implement, evaluate and revise the Floodplain Management Plan.

The public is invited to attend this meeting and be heard.

No stenographic record by a certified court reporter is made of this meeting nor will a verbatim record be prepared. Minutes will be written for the public record. Accordingly, any person who may seek to appeal any decision involving the matters noticed herein will be responsible for making a verbatim record of the testimony and evidence at this meeting upon which any appeal is based.

If you are disabled and need assistance, please contact the City Clerk's office at least 24 hours prior to the meeting.

**March 1<sup>st</sup>, 2016**  
**Meeting # 2, 2015-2016**

**AGENDA**

- Minutes from Meeting #1, December 1<sup>st</sup>, 2015  
Motioned: \_\_\_\_\_ Seconded: \_\_\_\_\_  
Approved \_\_\_\_\_ Approved with comments \_\_\_\_\_
  
- Sunshine Law Training
  - Memorandum from City Clerk
- Local Mitigation Strategy (LMS) update
- Impervious Coverage
  - City regulations
  - Conversion from MapInfo
- Annual presentations on 50/50 rule by Building Official - Frank O'Neill
  - Building Industry Association (Contact: John Mast)
  - Venice Board of Realtors
- CRS audit result
- Status update and evaluation of scheduled outreach.
- New Business

| Meeting Schedule 2015-2016 |            |                 |                             |
|----------------------------|------------|-----------------|-----------------------------|
| Mtg #                      | Date       | Time            | Purpose                     |
| 1                          | 12/01/2015 | 8.30am – 9.30am | Regularly scheduled meeting |
| 2                          | 3/1/2016   | 8.30am – 9.30am | Regularly scheduled meeting |
| 3                          | 6/7/2016   | 8.30am – 9.30am | Regularly scheduled meeting |
| 4                          | 9/6/2016   | 8.30am – 9.30am | Regularly scheduled meeting |

| Name                     | Affiliation        | Email                          | Phone        |
|--------------------------|--------------------|--------------------------------|--------------|
| Gillian Carney           | City of Venice     | Gcarney@venicegov.com          | 941-882-7412 |
| Renee Halback - by phone |                    |                                | 941-485-2323 |
| Mark Hawkins             | Hawkins Nest Const | Hwkinsnest@msn.com             | 941-650-9499 |
| Mark Hampshire           | Capital Bank       | Mark.hampshire@capitalbank.com | 941-468-0237 |
| Robert Lyoho             | Damex Corp.        | Lyoho@damexcorp.com            | 941-626-9971 |
| John MEYENS              | BHHS FL. Realty    | jameyens@bhmcast.net           | 574-274-4639 |
| Frank ONeill             | City of Venice     | FONeill@venicegov.com          | 941-882-7373 |
| Scott Pickett            | City of Venice     | Spickett@venicegov.com         | 882-7433     |
| Tim Abkiss               | Publix             | Timpublix@publix.com           | 941-302-9343 |
| Kathleen Weiden          | CITY OF Venice     | kweedenc@venicegov.com         | 941-882-7409 |
|                          |                    |                                |              |
|                          |                    |                                |              |
|                          |                    |                                |              |
|                          |                    |                                |              |
|                          |                    |                                |              |
|                          |                    |                                |              |
|                          |                    |                                |              |
|                          |                    |                                |              |
|                          |                    |                                |              |



March 1<sup>st</sup>, 2016  
Meeting # 2, 2015-2016

## MINUTES

**Present:** Kathleen Weeden, Mark Hawkins, Robert Yoho, Mark Hampshire, Frank O'Neill, Scott Pickett, John Meyers, Tim Adkins and Gillian Carney (non-committee member)

**By Phone:** Renee Halback

Kathleen Weeden called the meeting to order at 8.35am

1. Minutes from Meeting #1, December 1<sup>st</sup>, 2015  
Motioned: Renee Halback Seconded: Robert Yoho  
Approved X Approved with comments \_\_\_\_\_
2. Kathleen called for introductions around the table and by phone, primarily for the benefit of Renee Halback, calling in by phone.
3. Verified that all committee members received the agenda and draft minutes in the mail.
  - a. Correct addresses for John Meyers and Robert Yoho
4. Sunshine Law Training
  - a. We verified that all members have completed their Sunshine training. There is a question about Mark Hampshire. Gillian to check with Lori Stelzer.
5. Local Mitigation Strategy (LMS) update
  - a. The LMS was adopted by City of Venice Council on January 12<sup>th</sup>, 2016. Resolution #2016-001.
6. Impervious coverage:
  - a. The IT dept. has recently installed QGIS on Gillian's laptop and this should aid in converting shapefiles from MapInfo to ArcMap. So, we may have numbers for the next meeting.
  - b. The Planning and Building departments have the capability to enter this, and additional, information into the AS400 system. We need to check how this can best be achieved, and if the new E-Plan or any other systems would affect this.
  - c. MapInfo is currently being phased out and ArcMap is being phased in to the City. Currently this info is only held in MapInfo, and only 2 City employees use MapInfo.
7. Annual presentation on 50% rule by Building Department
  - a. We are waiting the result of the CRS audit before determining whether the City can, or ought to, change to a 5 year instead of the present 10 year rule. The CRS audit score will enable us to calculate where we can change credits to allow for this, if it is deemed to be in the best interests of the City.
    - i. The 50% rule only affects Repetitive Loss and Severe Repetitive Loss properties, and properties within the SFHA that are built below the BFE.
    - ii. Grant money is available from FEMA for owners of Repetitive Loss and Severe Repetitive Loss structures to elevate the structure above the BFE.
    - iii. The 50% rule is based on the replacement value of the structure, not the Tax Appraiser's value.
    - iv. Planning trends indicate new owners demolishing and rebuilding on parcels instead of elevating and remodeling existing structures which are below the BFE. So, while the 50% rule is currently an issue, trends indicate the issue will diminish over time.
    - v. In evaluating the timeline of the 50% rule, is the City able to rewrite the ordinance to exempt wind and hurricane mitigation such as windows and roofs?

- b. Schedule presentations to the Building Industry Association BIA (contact John Mast). Mark Hawkins to introduce Frank O'Neill to John Mast.
  - c. Schedule a seminar for the Venice Area Board of realtors VABR, to include local builders, remodelers, engineers, Planning and Building departments, and FEMA appraisers. The committee agrees that people seem to know of the 50% rule, but there is confusion as to what it means, especially in conjunction with the City's 10 year rule.
8. We still do not have the result of our 2014 CRS audit.
- a. We anticipate receiving the final score before April. Upon receipt, the result will be emailed to all CRS committee members.
  - b. Currently anticipated to move from a 6 down to a 7, which would be a 5% increase in the flood insurance for local residents.
9. Scheduled outreach is up to date.
- a. See 7c, above. Add this as an annual outreach project.
10. New Business: Frank O'Neill will be leaving the Committee and will be replaced by Greg Schneider, Deputy Building Official.

| Meeting Schedule 2015-2016 |            |                 |                                       |
|----------------------------|------------|-----------------|---------------------------------------|
| Mtg #                      | Date       | Time            | Purpose                               |
| 1                          | 12/01/2015 | 8.30am – 9.30am | Regularly scheduled quarterly meeting |
| 2                          | 3/1/2016   | 8.30am – 9.30am | Regularly scheduled quarterly meeting |
| 3                          | 6/7/2016   | 8.30am – 9.30am | Regularly scheduled quarterly meeting |
| 4                          | 9/6/2016   | 8.30am – 9.30am | Update FMP                            |

Motioned: Mark Hawkins      Seconded: Renee Halback  
Approved   X        Approved with comments \_\_\_\_\_  
July 19<sup>th</sup>, 2016

### **NOTICE OF MEETING**

The City of Venice Community Rating System (CRS) Committee shall meet on July 19, 2016, beginning at 8.30am until approximately 9.30am. The meeting will take place in The Development Service Conference Room, City Hall, 401 W. Venice Avenue, Venice, FL 34285. The purpose of this meeting is to implement, evaluate and revise the Floodplain Management Plan.

The public is invited to attend this meeting and be heard.

No stenographic record by a certified court reporter is made of this meeting nor will a verbatim record be prepared. Minutes will be written for the public record. Accordingly, any person who may seek to appeal any decision involving the matters noticed herein will be responsible for making a verbatim record of the testimony and evidence at this meeting upon which any appeal is based.

If you are disabled and need assistance, please contact the City Clerk's office at least 24 hours prior to the meeting.

**July 19<sup>th</sup>, 2016**  
**Meeting # 3, 2015-2016**

**AGENDA**

- Minutes from Meeting #2, March 1<sup>st</sup>, 2016  
Motioned: \_\_\_\_\_ Seconded: \_\_\_\_\_  
Approved \_\_\_\_\_ Approved with comments \_\_\_\_\_
  
- Sunshine Law Training
- CRS audit result
- Outreach programs
  - Topics and Messages
  - Outreach groups
  - Types of outreach
- Impervious Coverage
  - City regulations
  - Conversion from MapInfo
- 50% rule
  - Annual presentations on 50/50 rule by Building Official - Frank O'Neill
    - Building Industry Association (Contact: John Mast)
    - Seminar for Venice Area Board of Realtors
- New Flood Maps (DFIRMs)
- New Business

| Meeting Schedule 2015-2016 |            |                 |   |
|----------------------------|------------|-----------------|---|
| Mtg #                      | Date       | Time            | Purpose   |
| 1                          | 12/01/2015 | 8.30am – 9.30am | Regularly scheduled meeting                       |
| 2                          | 3/1/2016   | 8.30am – 9.30am | Regularly scheduled meeting                       |
| 3                          | 6/7/2016   | 8.30am – 9.30am | Regularly scheduled meeting. Changed to 7-19-2016 |
| 4                          | 9/6/2016   | 8.30am – 9.30am | Regularly scheduled meeting                       |

| Name            | Affiliation                | Email                             | Phone           |
|-----------------|----------------------------|-----------------------------------|-----------------|
| RENEE HUBBARD   | INSURANCE AGT              | reneeh@shadesinsurance.com        | 941-485-2323    |
| Robert Yoho     | CGC, CMR, Mortgage         | ryoho@damexcorp.com               | 941-626-9971    |
| Mark Hawkins    | Hawkins Const              | hwhkncst@msn.com                  | 941-650-9499    |
| Kathleen Weeden | CITY OF Venice Engineering | on file                           | on 941-882-7409 |
| Gillian Carey   | City of Venice             | gcarey@venicegov.com              | 941-882-7412    |
| Frank O'Neill   | City of Venice             | FO'Neill@venicegov.com            | 941-882-7373    |
| John Meyers     | BHHS Florida Realty        | jameyers@comcast.net              | 574-274-4689    |
| Scott Pickett   | COV                        | spickett@venicegov.com            | 882-7433        |
| Mark Hampshire  | Capital bank               | Mark.hampshire@Capitalbank-us.com | 412-2846        |
| GREG SCHNEIDER  | CITY OF VENICE             | G.SCHNEIDER@VENICEGOV.COM         | 882-7374        |
|                 |                            |                                   |                 |
|                 |                            |                                   |                 |
|                 |                            |                                   |                 |
|                 |                            |                                   |                 |
|                 |                            |                                   |                 |
|                 |                            |                                   |                 |
|                 |                            |                                   |                 |
|                 |                            |                                   |                 |

### **NOTICE OF MEETING**

The City of Venice Community Rating System (CRS) Committee shall meet on September 20, 2016, beginning at 8.30am until approximately 9.30am. The meeting will take place in The Development Service Conference Room, City Hall, 401 W. Venice Avenue, Venice, FL 34285. The purpose of this meeting is to implement, evaluate and revise the Floodplain Management Plan.

The public is invited to attend this meeting and be heard.

No stenographic record by a certified court reporter is made of this meeting nor will a verbatim record be prepared. Minutes will be written for the public record. Accordingly, any person who may seek to appeal any decision involving the matters noticed herein will be responsible for making a verbatim record of the testimony and evidence at this meeting upon which any appeal is based.

If you are disabled and need assistance, please contact the City Clerk's office at least 24 hours prior to the meeting.

**September 20<sup>th</sup>, 2016**  
**Meeting # 4, 2015-2016**

**AGENDA**

- Minutes from Meeting #3, July 19<sup>th</sup>, 2016  
Motioned: \_\_\_\_\_ Seconded: \_\_\_\_\_  
Approved \_\_\_\_\_ Approved with comments \_\_\_\_\_
  
- Sunshine Law Training (Lori Stelzer & Kelly Fernandez)
- Annual Floodplain Management Plan report & update
- CRS audit review
- 50% rule
  - Proposed Ordinance change
    - Greg Schneider's report
  - Annual presentations on 50/50 rule by Building Official - Frank O'Neill
    - Building Industry Association (Contact: John Mast)
    - Seminar for Venice Area Board of Realtors
- New Business

| Meeting Schedule 2015-2016 |            |                 |                             |
|----------------------------|------------|-----------------|-----------------------------|
| Mtg #                      | Date       | Time            | Purpose                     |
| 1                          | 12/01/2015 | 8.30am – 9.30am | Regularly scheduled meeting |
| 2                          | 3/1/2016   | 8.30am – 9.30am | Regularly scheduled meeting |
| 3                          | 6/7/2016   | 8.30am – 9.30am | Regularly scheduled meeting |
| 4                          | 9/6/2016   | 8.30am – 9.30am | Regularly scheduled meeting |

| Tentative Meeting Schedule 2016-2017 |      |                 |                             |
|--------------------------------------|------|-----------------|-----------------------------|
| Mtg #                                | Date | Time            | Purpose                     |
| 1                                    |      | 8.30am – 9.30am | Regularly scheduled meeting |
| 2                                    |      | 8.30am – 9.30am | Regularly scheduled meeting |
| 3                                    |      | 8.30am – 9.30am | Regularly scheduled meeting |
| 4                                    |      | 8.30am – 9.30am | Regularly scheduled meeting |

July 19<sup>th</sup>, 2016  
Meeting # 3, 2015-2016

## MINUTES

**Present:** Kathleen Weeden, Mark Hawkins, Robert Yoho, Mark Hampshire, Scott Pickett, John Meyers, Renee Halback, Greg Schneider, and non-committee members Gillian Carney and Frank O'Neill.

**By Phone:**

**Absent:** Publix Super Markets – David Warring may be replacing Tim Adkins.

Kathleen Weeden called the meeting to order at 8.30am

1. Minutes from Meeting #2, March 1<sup>st</sup>, 2016  
Motioned: Mark Hawkins Seconded: Renee Halback  
Approved X Approved with comments \_\_\_\_\_
2. Kathleen called for introductions around the table.
3. Verified that all committee members received the agenda and draft minutes in the mail.
4. Sunshine Law Training
  - a. Will be put on the agenda, annually, for the September meeting so that all members remain in compliance.
5. CRS 2014 audit
  - a. Discussion of the CRS impact on the insurance rate for residents; City of Venice is remaining a class 6, therefore our residents receive a 20% discount on their premium.
6. Outreach programs
  - a. Can we add an outreach targeting only those in the SFHA?
  - b. Can we add an outreach / presentation to local insurance agents?
  - c. Can we map and do an outreach to owners of buildings with historical designations?
    - i. Work with James Hagler on this.
7. Impervious coverage mapping:
  - a. Currently impervious coverage info is only held in MapInfo, and only 2 City employees use MapInfo. MapInfo is currently being phased out and ArcMap is being phased in to the City. Gillian will import files when the ArcMap license changes.
8. 50% rule (Substantial Improvement / Substantial Damage)
  - a. Discussion on the points available from the CRS audit to enable the City to change the 50% rule. Currently the City has a 10 year rule.
    - i. The committee has asked Greg Schneider to write a report **on which the committee will vote at the next meeting.**
    - ii. Changes to include:
      1. 0 for safety aspects – Bldg. Dept. to detail safety items for exemption.
      2. 1 year for everything else.
      3. Code violations are exempt
      4. Should we be more concerned with fresh water flooding than surge?
    - iii. If the committee votes to change the 5% rule, a draft ordinance will need to be sent to FDEM for approval.
    - iv. If draft ordinance is accepted, the FMP will need to be updated, and scored. The revised PPI can also be scored and re-evaluated at this time.
    - v. Gillian to contact Craig Carpenter (ISO rep) to determine best procedure.



- b. Schedule presentations to the Building Industry Association BIA (contact John Mast). Mark Hawkins to introduce Frank O'Neill to John Mast.
9. September meeting date
  - a. Gillian to send out survey to all members to ascertain best meeting date for September.

| Meeting Schedule 2015-2016 |            |                 |   |
|----------------------------|------------|-----------------|---|
| Mtg #                      | Date       | Time            | Purpose                                   |
| 1                          | 12/01/2015 | 8.30am – 9.30am | Regularly scheduled quarterly meeting     |
| 2                          | 3/1/2016   | 8.30am – 9.30am | Regularly scheduled quarterly meeting     |
| 3                          | 6/7/2016   | 8.30am – 9.30am | Regularly scheduled quarterly meeting     |
| 4                          | 9/06/2016  | 8.30am – 9.30am | Annual FMP report. Sunshine Law Training. |

July 19<sup>th</sup>, 2016  
Meeting # 3, 2015-2016

## MINUTES

**Present:** Kathleen Weeden, Mark Hawkins, Robert Yoho, Mark Hampshire, Scott Pickett, John Meyers, Renee Halback, Greg Schneider, and non-committee members Gillian Carney and Frank O'Neill.

**By Phone:**

**Absent:** Publix Super Markets – David Warring may be replacing Tim Adkins.

Kathleen Weeden called the meeting to order at 8.30am

1. Minutes from Meeting #2, March 1<sup>st</sup>, 2016  
Motioned: Mark Hawkins Seconded: Renee Halback  
Approved X Approved with comments \_\_\_\_\_
2. Kathleen called for introductions around the table.
3. Verified that all committee members received the agenda and draft minutes in the mail.
4. Sunshine Law Training
  - a. Will be put on the agenda, annually, for the September meeting so that all members remain in compliance.
5. CRS 2014 audit
  - a. Discussion of the CRS impact on the insurance rate for residents; City of Venice is remaining a class 6, therefore our residents receive a 20% discount on their premium.
6. Outreach programs
  - a. Can we add an outreach targeting only those in the SFHA?
  - b. Can we add an outreach / presentation to local insurance agents?
  - c. Can we map and do an outreach to owners of buildings with historical designations?
    - i. Work with James Hagler on this.
7. Impervious coverage mapping:
  - a. Currently impervious coverage info is only held in MapInfo, and only 2 City employees use MapInfo. MapInfo is currently being phased out and ArcMap is being phased in to the City. Gillian will import files when the ArcMap license changes.
8. 50% rule (Substantial Improvement / Substantial Damage)
  - a. Discussion on the points available from the CRS audit to enable the City to change the 50% rule. Currently the City has a 10 year rule.
    - i. The committee has asked Greg Schneider to write a report **on which the committee will vote at the next meeting.**
    - ii. Changes to include:
      1. 0 for safety aspects – Bldg. Dept. to detail safety items for exemption.
      2. 1 year for everything else.
      3. Code violations are exempt
      4. Should we be more concerned with fresh water flooding than surge?
    - iii. If the committee votes to change the 5% rule, a draft ordinance will need to be sent to FDEM for approval.
    - iv. If draft ordinance is accepted, the FMP will need to be updated, and scored. The revised PPI can also be scored and re-evaluated at this time.
    - v. Gillian to contact Craig Carpenter (ISO rep) to determine best procedure.

- b. Schedule presentations to the Building Industry Association BIA (contact John Mast). Mark Hawkins to introduce Frank O'Neill to John Mast.
- 9. September meeting date
  - a. Gillian to send out survey to all members to ascertain best meeting date for September.

| Meeting Schedule 2015-2016 |            |                 |   |
|----------------------------|------------|-----------------|---|
| Mtg #                      | Date       | Time            | Purpose                                   |
| 1                          | 12/01/2015 | 8.30am – 9.30am | Regularly scheduled quarterly meeting     |
| 2                          | 3/1/2016   | 8.30am – 9.30am | Regularly scheduled quarterly meeting     |
| 3                          | 6/7/2016   | 8.30am – 9.30am | Regularly scheduled quarterly meeting     |
| 4                          | 9/06/2016  | 8.30am – 9.30am | Annual FMP report. Sunshine Law Training. |

### **NOTICE OF MEETING**

The City of Venice Community Rating System (CRS) Committee shall meet on September 20, 2016, beginning at 8.30am until approximately 9.30am. The meeting will take place in The Development Service Conference Room, City Hall, 401 W. Venice Avenue, Venice, FL 34285. The purpose of this meeting is to implement, evaluate and revise the Floodplain Management Plan.

The public is invited to attend this meeting and be heard.

No stenographic record by a certified court reporter is made of this meeting nor will a verbatim record be prepared. Minutes will be written for the public record. Accordingly, any person who may seek to appeal any decision involving the matters noticed herein will be responsible for making a verbatim record of the testimony and evidence at this meeting upon which any appeal is based.

If you are disabled and need assistance, please contact the City Clerk's office at least 24 hours prior to the meeting.

**September 20<sup>th</sup>, 2016**  
**Meeting # 4, 2015-2016**

**AGENDA**

- Minutes from Meeting #3, July 19<sup>th</sup>, 2016  
Motioned: \_\_\_\_\_ Seconded: \_\_\_\_\_  
Approved \_\_\_\_\_ Approved with comments \_\_\_\_\_
  
- Sunshine Law Training (Lori Stelzer & Kelly Fernandez)
- Annual Floodplain Management Plan report & update
- CRS audit review
- 50% rule
  - Proposed Ordinance change
    - Greg Schneider's report
  - Annual presentations on 50/50 rule by Building Official - Frank O'Neill
    - Building Industry Association (Contact: John Mast)
    - Seminar for Venice Area Board of Realtors
- New Business

| Meeting Schedule 2015-2016 |            |                 |                             |
|----------------------------|------------|-----------------|-----------------------------|
| Mtg #                      | Date       | Time            | Purpose                     |
| 1                          | 12/01/2015 | 8.30am – 9.30am | Regularly scheduled meeting |
| 2                          | 3/1/2016   | 8.30am – 9.30am | Regularly scheduled meeting |
| 3                          | 6/7/2016   | 8.30am – 9.30am | Regularly scheduled meeting |
| 4                          | 9/6/2016   | 8.30am – 9.30am | Regularly scheduled meeting |

| Tentative Meeting Schedule 2016-2017 |      |                 |                             |
|--------------------------------------|------|-----------------|-----------------------------|
| Mtg #                                | Date | Time            | Purpose                     |
| 1                                    |      | 8.30am – 9.30am | Regularly scheduled meeting |
| 2                                    |      | 8.30am – 9.30am | Regularly scheduled meeting |
| 3                                    |      | 8.30am – 9.30am | Regularly scheduled meeting |
| 4                                    |      | 8.30am – 9.30am | Regularly scheduled meeting |

**September 20<sup>th</sup>,  
2016 Meeting # 3,  
2015-2016**

### MINUTES

**Present:** Kathleen Weeden, Mark Hawkins, Robert Yoho, Mark Hampshire, Scott Pickett, Renee Halback, Greg Schneider, and non-committee members Gillian Carney, Frank O'Neill, Lori Stelzer and Kelly Fernandez.

**By Phone:** -

**Absent:** John Meyers

Kathleen Weeden called the meeting to order at 8.45am

1. Minutes from Meeting #3, July 19<sup>th</sup>, 2016  
Moted: Mark Hawkins      Seconded: Renee Halback  
Approved X      Approved with comments \_\_\_\_\_
2. Lori Stelzer and Kelly Fernandez conducted the annual Sunshine Training required for committee members.
3. The annual flood plain management plan report, and plan update is on the Council agenda for September 27<sup>th</sup>.
  - a. Gillian to email report and updated plan to all committee members
4. CRS Review is ongoing. Gillian will have a full report at December meeting.
  - a. Changes to the CRS PPI
    - i. Added the Mayor's name and target group to utility mailing
    - ii. "Poop Fairy" stickers and signs will be posted at parks, veterinary clinics and HOA's
5. 50% Rule:
  - a. Committee reviewed 1 year and 5-year ordinance changes.
    - i. Mark Hawkins motioned to accept 1-year version, motion seconded by Robert Yoho. Kathleen called for a vote. Motion passed unanimously.
    - ii. Gillian to email Greg ordinance language regarding adoption of map amendments.
    - iii. Greg to submit revised ordinance to State (FDEM) for their review
    - iv. The ordinance will have to have 2 readings at council for adoption.
  - b. The annual presentation by the Building Official to the Building industry should be postponed until the ordinance is adopted by City Council.
  - c. Kathleen's annual presentation to the Venice Area Board of realtors is scheduled for 4/20/2017
6. Gillian to set tentative dates for 2016-2017 meetings, then email to committee members. Suggested, 1<sup>st</sup> Tuesday, quarterly.

| Tentative Meeting Schedule 2016-2017 |           |                 |   |
|--------------------------------------|-----------|-----------------|---|
| Mtg #                                | Date      | Time            | Purpose                                   |
| 1                                    | 12/6/2016 | 8.30am – 9.30am | Regularly scheduled quarterly meeting     |
| 2                                    | 3/7/2017  | 8.30am – 9.30am | Regularly scheduled quarterly meeting     |
| 3                                    | 6/6/2017  | 8.30am – 9.30am | Regularly scheduled quarterly meeting     |
| 4                                    | 8/1/2017  | 8.30am – 9.30am | Annual FMP report. Sunshine Law Training. |

### **NOTICE OF MEETING**

The City of Venice Community Rating System (CRS) Committee shall meet on December 6, 2016, beginning at 8.30am until approximately 9.30am. The meeting will take place in The Development Service Conference Room, City Hall, 401 W. Venice Avenue, Venice, FL 34285. The purpose of this meeting is to implement, evaluate and revise the Floodplain Management Plan.

The public is invited to attend this meeting and be heard.

No stenographic record by a certified court reporter is made of this meeting nor will a verbatim record be prepared. Minutes will be written for the public record. Accordingly, any person who may seek to appeal any decision involving the matters noticed herein will be responsible for making a verbatim record of the testimony and evidence at this meeting upon which any appeal is based.

If you are disabled and need assistance, please contact the City Clerk's office at least 24 hours prior to the meeting.

**December 6<sup>th</sup>, 2016**  
**Meeting # 1, 2016-2017**

**AGENDA**

- Minutes from Meeting #4, September 20<sup>th</sup>, 2016  
Motioned: \_\_\_\_\_ Seconded: \_\_\_\_\_  
Approved \_\_\_\_\_ Approved with comments \_\_\_\_\_
  
- Annual report and FMP update
  - Approved by council, 9/27/2016.
- CRS Review
- 50% rule / Substantial Improvement Substantial Damage (SISD)

| Meeting Schedule 2016-2017 |                |                 |                             |
|----------------------------|----------------|-----------------|-----------------------------|
| Mtg #                      | Date           | Time            | Purpose                     |
| 1                          | Dec 6, 2016    | 8.30am – 9.30am | Regularly scheduled meeting |
| 2                          | March 7, 2017  | 8.30am – 9.30am | Regularly scheduled meeting |
| 3                          | June 6, 2017   | 8.30am – 9.30am | Regularly scheduled meeting |
| 4                          | August 1, 2017 | 8.30am – 9.30am | Regularly scheduled meeting |



| Name             | Affiliation           | Email                          | Phone        |
|------------------|-----------------------|--------------------------------|--------------|
| Robert Yoho      | The Damex Corporation | ryoho@damexcorp.com            | 941-626-9971 |
| Mark Hampshire   | Capital Bank          | Mark.hampshire@capitalbank.com | 941-483-3830 |
| GREG SCHNEIDER   | CITY OF VENICE        | GSCHNEIDER@VENICEGOV.COM       | 941-882-7374 |
| John Meyers      | Coldwell Banker       | jrmeyers@comcast.net           | 574-274-4639 |
| RENEE HIRBACK    | SHAEFER INS AGY       | reneec@shaeferinsurance.com    | 941-485-2323 |
| Jillia Carney    | City of Venice        | jcarney@venicegov.com          | 941-882-7412 |
| Scott Pickett    | city of Venice        | spickett@venicegov.com         | 941-882-7433 |
| Kathleen Weeden  | City of Venice        | kweeden@venicegov.com          | 941-882-7409 |
| KIRSTEN PEDERSEN | SARASOTA COUNTY       | KPEDERSEN@SCCOV.GOV            | 941-861-5452 |
|                  |                       |                                |              |
|                  |                       |                                |              |
|                  |                       |                                |              |
|                  |                       |                                |              |
|                  |                       |                                |              |
|                  |                       |                                |              |
|                  |                       |                                |              |
|                  |                       |                                |              |
|                  |                       |                                |              |
|                  |                       |                                |              |

December 6<sup>th</sup>, 2016  
Meeting # 1, 2016-2017

8.35am

# AGENDA

- Minutes from Meeting #4, September 20<sup>th</sup>, 2016  
 Motioned: Robert Seconded: Renee  
 Approved X Approved with comments \_\_\_\_\_

- Annual report and FMP update
  - Approved by council, 9/27/2016. *Freeboard*
- CRS Review
- 50% rule / Substantial Improvement Substantial Damage (SISD) *Working with State*

*Correspondence with Steve Martin  
Frank waiting to hear back from Frank.*

| Meeting Schedule 2016-2017 |                |                 |                             |
|----------------------------|----------------|-----------------|-----------------------------|
| Mtg #                      | Date           | Time            | Purpose                     |
| 1                          | Dec 6, 2016    | 8.30am – 9.30am | Regularly scheduled meeting |
| 2                          | March 7, 2017  | 8.30am – 9.30am | Regularly scheduled meeting |
| 3                          | June 6, 2017   | 8.30am – 9.30am | Regularly scheduled meeting |
| 4                          | August 1, 2017 | 8.30am – 9.30am | Regularly scheduled meeting |

→ July 25<sup>th</sup> alternate date

Motion: Renee mark - to remove exception 3-6  
 of fund to be inconsistent with FEMA regulations.  
*by Steve Martin, DENY*  
 No opposition  
 Passes

for outreach + flood preparedness + response.  
 - Manage boards on US 41 = Flood response plan.  
 Crawl on SNV

Flood Zones  
 County has D Zones. Check where. → John Myers  
 Realtors - mandated to disclose flood zones.

December 6<sup>th</sup>, 2016  
Meeting # 1, 2016-17

## MINUTES

**Present:** Kathleen Weeden, Robert Yoho, Mark Hampshire, Scott Pickett, Renee Halback, Greg Schneider, John Meyers and non-committee members Gillian Carney and Kirsten Pedersen (Sarasota County)

**By Phone:** -

**Absent:** Mark Hawkins (emailed that he had conflicting appointment)

Kathleen Weeden called the meeting to order at 8.35am.

Meeting ended at 9.30am

1. Minutes from Meeting #4, September 20<sup>th</sup>, 2016  
Motioned: Renee Halback Seconded: Robert Yoho  
Approved X Approved with comments \_\_\_\_\_
2. The annual Floodplain Management Plan report and plan update were approved by City Council on 9/27/2016.
3. CRS Review is ongoing.
  - a. Changes to the CRS PPI
    - i. Simple changes that can be made without seeking committee approval (ie additional comments in flood zone determinations) are being made as Gillian works through the audit result. Any proposed major changes will be brought before the committee.
    - ii. Some elements cannot be improved because of Ordinance constraints (ie Freeboard).
    - iii. Committee agreed to add a section in the FMP/PPI/CIP for Flood Preparedness and Response Plans and co-ordinate / reference the CEMP.
      1. Scott We should make sure we are using the message boards on US41 for our Flood Response Plan.
      2. Kirsten suggested we should make sure we are using the 'crawl' on SNN (Chanel 6 – Six News Now) for our Flood Response Plan.
4. 50% Rule:
  - a. Frank and Greg are working with Steve Martin of the Florida Dept. of Emergency Mgmt. (FDEM) on the regulatory language.
  - b. Discussion to remove exceptions 3-6 in the draft
    - i. **Motion** to remove exceptions 3-6 if found, by Steve Martin, to be inconsistent with FEMA regulations.  
**Motion Proposed by Renee Halback**  
**Motion Seconded by Mark Hampshire**  
**Motion passed with no opposition**
5. Change the date of CRS Mtg #4, 2016-17, from August 1<sup>st</sup> to July 25<sup>th</sup>.

| Tentative Meeting Schedule 2016-2017 |           |                 |   |
|--------------------------------------|-----------|-----------------|---|
| Mtg #                                | Date      | Time            | Purpose                                     |
| 1                                    | 12/6/2016 | 8.30am – 9.30am | Regularly scheduled quarterly meeting       |
| 2                                    | 3/7/2017  | 8.30am – 9.30am | Regularly scheduled quarterly meeting       |
| 3                                    | 6/6/2017  | 8.30am – 9.30am | Regularly scheduled quarterly meeting       |
| 4                                    | 7/25/2017 | 8.30am – 9.30am | Annual FMP report. (Sunshine Law Training?) |

### **NOTICE OF MEETING**

The City of Venice Community Rating System (CRS) Committee shall meet on March 7<sup>th</sup>, 2017, beginning at 8.30am until approximately 9.30am. The meeting will take place in The Development Service Conference Room, City Hall, 401 W. Venice Avenue, Venice, FL 34285. The purpose of this meeting is to implement, evaluate and revise the Floodplain Management Plan.

The public is invited to attend this meeting and be heard.

No stenographic record by a certified court reporter is made of this meeting nor will a verbatim record be prepared. Minutes will be written for the public record. Accordingly, any person who may seek to appeal any decision involving the matters noticed herein will be responsible for making a verbatim record of the testimony and evidence at this meeting upon which any appeal is based.

If you are disabled and need assistance, please contact the City Clerk's office at least 24 hours prior to the meeting.

**March 7<sup>th</sup>, 2017**  
**Meeting # 2, 2016-2017**

**AGENDA**

- Minutes from Meeting #1, December 6<sup>th</sup>, 2016  
Motioned: \_\_\_\_\_ Seconded: \_\_\_\_\_  
Approved \_\_\_\_\_ Approved with comments \_\_\_\_\_
  
- CRS Review
- Impact of HB 901 & SB 7000
- 50% rule / Substantial Improvement Substantial Damage (SISD)
- Other business:

| Meeting Schedule 2016-2017 |               |                 |                             |
|----------------------------|---------------|-----------------|-----------------------------|
| Mtg #                      | Date          | Time            | Purpose                     |
| 1                          | Dec 6, 2016   | 8.30am – 9.30am | Regularly scheduled meeting |
| 2                          | March 7, 2017 | 8.30am – 9.30am | Regularly scheduled meeting |
| 3                          | June 6, 2017  | 8.30am – 9.30am | Regularly scheduled meeting |
| 4                          | July 25, 2017 | 8.30am – 9.30am | Regularly scheduled meeting |

Attachments:

1. Draft Minutes – December 6<sup>th</sup>, 2016
2. CRS 2014 Audit review & Potential Changes
3. ODR
4. FAA
5. Impact of HB 901 and SB 7000
6. SISD – 1 year rewrite

December 6<sup>th</sup>, 2016  
Meeting # 1, 2016-17

## MINUTES

**Present:** Kathleen Weeden, Robert Yoho, Mark Hampshire, Scott Pickett, Renee Halback, Greg Schneider, and non-committee members Gillian Carney and Kirsten Pedersen (Sarasota County)

**By Phone:** -

**Absent:** Mark Hawkins (emailed that he had conflicting appointment)

Kathleen Weeden called the meeting to order at 8.35am.

Meeting ended at 9.30am

1. Minutes from Meeting #4, September 20<sup>th</sup>, 2016  
Motioned: Renee Halback      Seconded: Robert Yoho  
Approved X      Approved with comments \_\_\_\_\_
2. The annual Floodplain Management Plan report and plan update were approved by City Council on 9/27/2016.
3. CRS Review is ongoing.
  - a. Changes to the CRS PPI
    - i. Simple changes that can be made without seeking committee approval (ie additional comments in flood zone determinations) are being made as Gillian works through the audit result. Any proposed major changes will be brought before the committee.
    - ii. Some elements cannot be improved because of Ordinance constraints (ie Freeboard).
    - iii. Committee agreed to add a section in the FMP/PPI/CIP for Flood Preparedness and Response Plans and co-ordinate / reference the CEMP.
      1. Scott We should make sure we are using the message boards on US41 for our Flood Response Plan.
      2. Kirsten suggested we should make sure we are using the 'crawl' on SNN (Chanel 6 – Six News Now) for our Flood Response Plan.
4. 50% Rule:
  - a. Frank and Greg are working with Steve Martin of the Florida Dept. of Emergency Mgmt. (FDEM) on the regulatory language.
  - b. Discussion to remove exceptions 3-6 in the draft
    - i. **Motion** to remove exceptions 3-6 if found, by Steve Martin, to be inconsistent with FEMA regulations.  
**Motion Proposed by Renee Halback**  
**Motion Seconded by Mark Hampshire**  
**Motion passed with no opposition**
5. Change the date of CRS Mtg #4, 2016-17, from August 1<sup>st</sup> to July 25<sup>th</sup>.

| Tentative Meeting Schedule 2016-2017 |           |                 |   |
|--------------------------------------|-----------|-----------------|---|
| Mtg #                                | Date      | Time            | Purpose                                     |
| 1                                    | 12/6/2016 | 8.30am – 9.30am | Regularly scheduled quarterly meeting       |
| 2                                    | 3/7/2017  | 8.30am – 9.30am | Regularly scheduled quarterly meeting       |
| 3                                    | 6/6/2017  | 8.30am – 9.30am | Regularly scheduled quarterly meeting       |
| 4                                    | 7/25/2017 | 8.30am – 9.30am | Annual FMP report. (Sunshine Law Training?) |

**September 20<sup>th</sup>,  
2016 Meeting # 3,  
2015-2016**

## MINUTES

**Present:** Kathleen Weeden, Mark Hawkins, Robert Yoho, Mark Hampshire, Scott Pickett, Renee Halback, Greg Schneider, and non-committee members Gillian Carney, Frank O'Neill, Lori Stelzer and Kelly Fernandez.

**By Phone:** -

**Absent:** John Meyers

Kathleen Weeden called the meeting to order at 8.45am

1. Minutes from Meeting #3, July 19<sup>th</sup>, 2016  
Motedioned: Mark Hawkins Seconded: Renee Halback  
Approved X Approved with comments \_\_\_\_\_
2. Lori Stelzer and Kelly Fernandez conducted the annual Sunshine Training required for committee members.
3. The annual flood plain management plan report, and plan update is on the Council agenda for September 27<sup>th</sup>.
  - a. Gillian to email report and updated plan to all committee members
4. CRS Review is ongoing. Gillian will have a full report at December meeting.
  - a. Changes to the CRS PPI
    - i. Added the Mayor's name and target group to utility mailing
    - ii. "Poop Fairy" stickers and signs will be posted at parks, veterinary clinics and HOA's
5. 50% Rule:
  - a. Committee reviewed 1 year and 5-year ordinance changes.
    - i. Mark Hawkins motioned to accept 1-year version, motion seconded by Robert Yoho. Kathleen called for a vote. Motion passed unanimously.
    - ii. Gillian to email Greg ordinance language regarding adoption of map amendments.
    - iii. Greg to submit revised ordinance to State (FDEM) for their review
    - iv. The ordinance will have to have 2 readings at council for adoption.
  - b. The annual presentation by the Building Official to the Building industry should be postponed until the ordinance is adopted by City Council.
  - c. Kathleen's annual presentation to the Venice Area Board of realtors is scheduled for 4/20/2017
6. Gillian to set tentative dates for 2016-2017 meetings, then email to committee members. Suggested, 1<sup>st</sup> Tuesday, quarterly.

| Tentative Meeting Schedule 2016-2017 |           |                 |   |
|--------------------------------------|-----------|-----------------|---|
| Mtg #                                | Date      | Time            | Purpose                                   |
| 1                                    | 12/6/2016 | 8.30am – 9.30am | Regularly scheduled quarterly meeting     |
| 2                                    | 3/7/2017  | 8.30am – 9.30am | Regularly scheduled quarterly meeting     |
| 3                                    | 6/6/2017  | 8.30am – 9.30am | Regularly scheduled quarterly meeting     |
| 4                                    | 8/1/2017  | 8.30am – 9.30am | Annual FMP report. Sunshine Law Training. |

**AN ORDINANCE AMENDING THE CODE OF ORDINANCES OF THE CITY OF VENICE, CHAPTER 98, FLOODS; CERTAIN SECTIONS OF 98-32, 98-33, 98-40, 98-48 and 98-49; TO ADOPT FLOOD HAZARD MAPS, TO ADOPT SUBSTANTIAL IMPROVEMENT DEFINITION AND FOR OTHER PURPOSES; TO ADOPT LOCAL ADMINISTRATIVE AND TECHNICAL AMENDMENTS TO THE FLORIDA BUILDING CODE; PROVIDING FOR REPEAL OF ALL ORDINANCES IN CONFLICT HERewith; PROVIDING FOR SEVERABILITY AND PROVIDING FOR AN EFFECTIVE DATE.**

**WHEREAS**, the legislature of the state of Florida has, in F.S. ~~ch.~~Ch. 166, conferred upon local governments the authority to adopt regulations designed to promote the public health, safety, and general welfare of its citizenry; and

**WHEREAS**, the Federal Emergency Management Agency has identified special flood hazard areas within the boundaries of the City of Venice and such areas may be subject to periodic inundation which may result in loss of life and property, health and safety hazards, disruption of commerce and governmental services, extraordinary public expenditures for flood protection and relief, and impairment of the tax base, all of which adversely affect the public health, safety and general welfare; and

**WHEREAS**, the City of Venice was accepted for participation in the National Flood Insurance Program on July 30, 1971 and city council desires to continue to meet the requirements of Title 44 Code of Federal Regulations, sections 59 and 60, necessary for such participation; and

**WHEREAS**, F.S. ~~ch.~~Ch. 553, was adopted by the Florida legislature to provide a mechanism for the uniform adoption, updating, amendment, interpretation and enforcement of a state building code, called the Florida Building Code; and

**WHEREAS**, F.S. § 553.73(5), allows adoption of local administrative amendments to the Florida Building Code to implement the National Flood Insurance Program; and

**WHEREAS**, city council has determined that it is in the public interest to adopt the proposed floodplain management regulations that are coordinated with the Florida Building Code; and

**WHEREAS**, city council adopted a requirement to require accumulation of costs of improvements and repairs of buildings, based on issued building permits and, for buildings and structures in flood hazard areas prior to July 1, 2010 and, pursuant to F.S. § 553.73(5), is formatting that requirement to coordinate with the Florida Building Code; and

**WHEREAS**, the city council is adopting a requirement to require declarations of land restriction (nonconversion agreements) for enclosures below elevated buildings and dwellings for buildings and structures in flood hazard areas for the

**Formatted:** Justified, Indent: First line: 0", No widow/orphan control, Don't hyphenate, Adjust space between Latin and Asian text, Adjust space between Asian text and numbers, Tab stops: -0.5", Left

**Formatted:** Font: Not Bold



Draft ~~8/15/2016~~ 2/24/2017, One year cumulative

purpose of participating in the National Flood Insurance Program's Community Rating System and, pursuant to section 553.73(5), F.S., is formatting that requirement to coordinate with the *Florida Building Code*;

NOW, THEREFORE, BE IT ORDAINED BY THE CITY COUNCIL OF THE CITY OF VENICE, FLORIDA, as follows:

**SECTION 1.** The whereas clauses above are ratified and confirmed as true and correct.

**SECTION 2.** Chapter 98, Floods, ~~is Sections 98-32, 98-33, 98-40, 98-48 and 98-49 are hereby deleted in its entirety~~ amended and replaced with the following:

**Sec. 98-32. Applicability.**

(1) Basis for establishing flood hazard areas. The Flood Insurance Study for Sarasota County, Florida and Incorporated Areas dated November 4, 2016, and all subsequent amendments and revisions, and the accompanying Flood Insurance Rate Maps (FIRM), and all subsequent amendments and revisions to such maps, are adopted as part of this ordinance and shall serve as the minimum basis for establishing flood hazard areas. The Flood Insurance Study for Sarasota County, Florida, Unincorporated Areas dated September 3, 1992 and the Flood Insurance Study Supplement—Wave Height Analysis for the City of Venice, Florida, Sarasota County, dated July 18, 1983 and all subsequent amendments and revisions, and the accompanying Flood Insurance Rate Maps (FIRM), including panels No. 1251440245D dated May 1, 1984, No. 1251440275D dated May 1, 1984, No. 1251440327E dated September 3, 1992, No. 1251440329D dated May 1, 1984, No. 1251440331E dated September 3, 1992, No. 1251540005D dated May 18, 1992, No. 1251440333E dated September 3, 1992 and No. 1251440332E dated September 3, 1992 and all subsequent amendments and revisions to such maps, are adopted by reference as a part of this article and shall serve as the minimum basis for establishing flood hazard areas. The Master Basin Plans for Hatchett and Curry Creeks, Island of Venice, Cow Pen Slough, and Myakka River prepared by Sarasota County and completed in 2002, 2003 and 2004, including any updates, substantial amendments and revisions thereto, are hereby adopted by reference and shall be evaluated to determine base flood elevations. In all cases, the highest conservative base flood elevation determined from the FIRM and, Flood Insurance Study Supplement and master basin plans shall be used. Studies and maps that establish flood hazard areas are on file at the office of the city clerk, 401 West Venice Avenue, Venice, Florida.

**Sec. 98-33. Duties and powers of the floodplain administrator**

(2) Applications and permits.

**Formatted:** No bullets or numbering

**Commented [GS1]:**

**Formatted:** Font: Bold

**Formatted:** Font: (Default) Calibri, 12 pt, Italic

**Formatted:** List Paragraph

**Formatted:** Font: (Default) Calibri, 12 pt

9. For projects proposing to enclose areas under elevated buildings, a signed Declaration of Land Restriction (Nonconversion Agreement); the agreement shall be recorded on the property deed prior to issuance of the Certificate of Occupancy.

(1)

Formatted: Indent: Left: 0.25", No bullets or numbering

Formatted: Font: (Default) Calibri, 12 pt

Formatted: Left, No bullets or numbering

#### Sec. 98-40. Definitions.

Declaration of Land Restriction (Nonconversion Agreement) A form provided by the Floodplain Administer to be signed by the owner and recorded on the property deed in Official Records of the Clerk of Courts, for the owner to agree not to convert or modify in any manner that is inconsistent with the terms of the building permit and these regulations, enclosures below elevated buildings and dwellings.

Formatted: Font: Not Bold, Italic

Formatted: Font: Italic

Formatted: Font: Not Bold

*Substantial improvement* means any combination of repair, reconstruction, rehabilitation, addition or improvement of a building or structure taking place during a ~~ten~~ one year period, the cumulative cost of which equals or exceed 50 percent of the market value of the structure before the improvement or repair is started. For each building or structure, the ~~ten~~ one year period begins on the date of the first improvement or repair of that building or structure subsequent to July 11, 1972. If the structure has sustained substantial damage, any repairs are considered substantial improvement regardless of the actual repair work performed. The term does not, however, include either:

1. Any project for improvement of a building required to correct existing health, sanitary or safety code violations identified by the building official and that are the minimum necessary to assure safe living conditions.
2. Any alteration of a historic structure provided that the alteration will not preclude the structure's continued designation as a historic structure.

2

Formatted: Normal, Indent: Left: 0.53", No bullets or numbering

Formatted: Font: (Default) Calibri, 12 pt

Formatted: Normal, No bullets or numbering

#### Florida Building Code, Building.

##### Division 5. Technical Amendments to the Florida Building Code, Building, Existing Building and Residential.

The following amendments to the Florida Building Code are hereby adopted:

#### Sec. 98-48. Florida Building Code, Building

Formatted: Font: Bold

Modify Sec. 107.3.5 as follows:

Formatted: Font: Not Bold

107.3.5 Minimum plan review criteria for buildings.

Commercial Buildings:

Buildings:

8. Structural requirements shall include:

Flood requirements in accordance with Section 1612, including lowest floor elevations, enclosures, declaration of land restriction (nonconversion agreement), flood damage resistant materials.

Formatted: Font: (Default) Calibri, 12 pt

Formatted: Left

Residential (one and two family):

6. Structural requirements shall include:

Flood hazard areas, flood zones, design flood elevations, lowest floor elevations, enclosures, declaration of land restriction (nonconversion agreement), equipment, and flood damage resistant materials.

Formatted: Font: Calibri, 12 pt

Formatted: Font: Calibri, 12 pt

Formatted: Font: (Default) Courier New, 10 pt, Not Bold

**Sec. 98-49. Florida Building Code, Building.**

**Section 1612, subsection 1612.2, Florida Building Code, Building.**

Modify a definition as follows:

*Substantial improvement.* Any combination of repair, reconstruction, rehabilitation, addition or improvement of a building or structure taking place during a ~~ten~~ one year period, the cumulative cost of which equals or exceeds 50 percent of the market value of the structure before the improvement or repair is started. For each building or structure, the ~~ten~~ one year period begins on the date of the first improvement or repair of that building or structure subsequent to July 11, 1972. If the structure has sustained substantial damage, any repairs are considered substantial improvement regardless of the actual repair work performed. The term does not, however, include either:

1. Any project for improvement of a building required to correct existing health, sanitary or safety code violations identified by the building official and that are the minimum necessary to assure safe living conditions.
2. Any alteration of a historic structure provided that the alteration will not preclude the structure's continued designation as a historic structure.

~~2.~~

Formatted: Font: (Default) Calibri, 12 pt

Formatted: Normal, No bullets or numbering

**Sec. 98-50. Florida Building Code, Existing Building.**

Section 202, Florida Building Code, Existing Building.

Modify a definition as follows:

*Substantial improvement.* Any combination of repair, reconstruction, rehabilitation, addition or improvement of a building or structure taking place during a ~~ten-one~~ year period, the cumulative cost of which equals or exceeds 50 percent of the market value of the structure before the improvement or repair is started. For each building or structure, the ~~ten-one~~ year period begins on the date of the first improvement or repair of that building or structure subsequent to July 11, 1972. If the structure has sustained substantial damage, any repairs are considered substantial improvement regardless of the actual repair work performed. The term does not, however, include either:

1. Any project for improvement of a building required to correct existing health, sanitary or safety code violations identified by the building official and that are the minimum necessary to assure safe living conditions.
2. Any alteration of a historic structure provided that the alteration will not preclude the structure's continued designation as a historic structure.

2.

Formatted: Font: (Default) Calibri, 12 pt

Formatted: Normal, No bullets or numbering

Formatted: Font: Bold

Formatted: Indent: Left: 0.5"

### **SECTION 3. Fiscal impact statement.**

In terms of design, plan application review, construction and inspection of buildings and structures, the cost impact as an overall average is negligible in regard to the local technical amendments because all development has been subject to the requirements of the local floodplain management article adopted for participation in the National Flood Insurance Program. In terms of lower potential for flood damage, there will be continued savings and benefits to consumers.

**SECTION 4.** To the extent of any conflict between the provisions of this ordinance, and any other ordinance, resolution, or agreement of the city, the provisions of this ordinance shall prevail.

**SECTION 5. Severability.** If for any reason a provision of this ordinance or the application thereof to any person, group or persons, or circumstances are held invalid, the invalidity shall not affect other provisions or applications of the ordinance which can be given effect without the invalid provision or application, and to this end the provisions of the ordinance are severable.

**SECTION 6. Effective date.** This ordinance shall take effect immediately upon its adoption, as required by law.

Formatted: Font: Bold

Formatted: Indent: Left: 0.5"

**SECTION 3. Fiscal impact statement.**

In terms of design, plan application review, construction and inspection of buildings and structures, the cost impact as an overall average is negligible in regard to the local technical amendments because all development has been subject to the requirements of the local floodplain management article adopted for participation in the National Flood Insurance Program. In terms of lower potential for flood damage, there will be continued savings and benefits to consumers.

**SECTION 4.** To the extent of any conflict between the provisions of this ordinance, and any other ordinance, resolution, or agreement of the city, the provisions of this ordinance shall prevail.

**SECTION 5. Severability.** If for any reason a provision of this ordinance or the application thereof to any person, group or persons, or circumstances are held invalid, the invalidity shall not affect other provisions or applications of the ordinance which can be given effect without the invalid provision or application, and to this end the provisions of the ordinance are severable.

**SECTION 6. Effective date.** This ordinance shall take effect immediately upon its adoption, as required by law.

CRS  
2014 Audit Review Potential Changes

| Series | Activity                    | Element | Description  | Acronym | Max Score | 2014 Score | Can Score | 2014 Rating | Potential Changes to COV Program   | Review 2017 Manual Changes |
|--------|-----------------------------|---------|--|---------|-----------|------------|-----------|-------------|--|----------------------------|
| 310    | Elevation Certificates      | 312.a   | Elevation Certificates after CRS application   | EC      | 38        | 38         | 38        | A           |  | X                          |
| 310    | Elevation Certificates      | 312.b   | Elevation Certificates on post-FIRM buildings (built between 7-31-1971 and 12-15-1990) | rECPO   | 48        | 0          | 0         | D           | 7373 structures built between 1971-1990. 660 structures in new SFHA. 6 have Ecs ==> rECPO =0.001. Cannot increase score  | X                          |
| 310    | Elevation Certificates      | 312.c   | Elevation certificates on pre-FIRM buildings (Built before 12/31/1974)                 | rECPR   | 30        | 0          | 0         | D           | 4793 structures built before 1970. 737 in new SFHA. 26 have Ecs. ==> rECPR = 0.04. Cannot increase score   | X                          |
| 320    | Map Information Services    | 322.a   | Providing insurance information from FIRM  | MI1     | 30        | 30         | 30        | A           |  |                            |
| 320    | Map Information Services    | 322.b   | LIMWA/Floodway info/CBRS area  | MI2     | 20        | 0          | 20        | D           | Add to GIS & flood zone determination.   |                            |
| 320    | Map Information Services    | 322.c   | Other flood problems not shown on the FIRM   | MI3     | 20        | 0          | 20        | D           | Add to GIS & flood zone determination.   | X                          |
| 320    | Map Information Services    | 322.d   | Flood depth data   | MI4     | 20        | 0          | 20        | D           | Add to GIS & flood zone determination.   |                            |
| 320    | Map Information Services    | 322.e   | Special flood-related hazards  | MI5     | 20        | 0          | 20        | D           | Add to GIS & flood zone determination.   |                            |
| 320    | Map Information Services    | 322.f   | Historical / repetitive flood information  | MI6     | 20        | 20         | 20        | A           |  |                            |
| 320    | Map Information Services    | 322.g   | Natural floodplain functions   | MI7     | 20        | 0          | 20        | D           | Add to GIS & flood zone determination.   |                            |
| 330    | Outreach projects           | 332.a   | Outreach project   | OP      | 200       | 102        | 200       | B           | Has been scored at 200 (not counted in 2014 audit.) Add Flood Response Plan. Edit flyers to reflect FMP. Edit FMP to reflect new flyers.                             | X                          |
| 330    | Outreach projects           | 332.b   | Flood response preparations  | FRP     | 50        | 0          | 50        | D           | Take info from FEMA F-684. Add to FMP and City website.  |                            |
| 330    | Outreach projects           | 332.c   | Program for Public Information bonus   | PPI     | 80        | 0          | 80        | D           | Has been scored at 80 (not counted in 2014 audit)  | X                          |
| 330    | Outreach projects           | 332.d   | Stakeholder bonus  | STK     | 50        | 0          | 50        | D           | Has been scored at 50 (not counted in 2014 audit)  |                            |
| 340    | Hazard Disclosure           | 342.a   | Real estate agent disclosure of SFHA   | DFH     | 35        | 0          | 35        | D           | Emailed Kari Battaglia (VABR)2/22/2017, requesting documentation on the items in DFH. If no documentation, set up meeting - or discuss at April presentation.        |                            |
| 340    | Hazard Disclosure           | 342.b   | Other disclosure requirements  | ODR     | 25        | 10         |           | C           | Discuss with CRS committee.  |                            |
| 340    | Hazard Disclosure           | 342.c   | Real estate brochure   | REB     | 12        | 8          | 12        | B           | The Flood Hazard Brochure (PPI#12) needs to be covered in the PPI.   |                            |
| 340    | Hazard Disclosure           | 342.d   | Disclosure of other hazards  | DOH     | 8         | 0          | 8         | D           | Add to GIS & flood zone determination.   |                            |
| 350    | Flood Protection            | 352.a   | Library  | LIB     | 10        | 10         | 10        | A           |  |                            |
| 350    | Flood Protection            | 352.b   | Locally pertinent documents in the library   | LPD     | 10        | 6          | 10        | B           | SRQ rcvd 10 points. Finding out which docs for which they received credit. Determine others we can use.  |                            |
| 350    | Flood Protection            | 352.c   | Website  | WEB     | 105       | 46         | 105       | C           | Web 1=26/60, WEB 2=0/15, WEB 3=0/10, WEB 4=20/20. 2017 Manual - ECs no longer credited for being on City website. WEB1+WEB2=WEB1, WEB3 now WEB2, WEB4 now WEB3 (???) | X                          |
| 360    | Flood Protection Assistance | 362.a   | Property protection advice   | PPA     | 40        | 25         | 40        | B           | Include the assistance program in the PPI  |                            |

CRS  
2014 Audit Review Potential Changes

| Series | Activity                    | Element | Description                   | Acronym | Max Score | 2014 Score | Can Score | 2014 Rating | Potential Changes to COV Program   | Review 2017 Manual Changes |
|--------|-----------------------------|---------|-------------------------------|---------|-----------|------------|-----------|-------------|--|----------------------------|
| 360    | Flood Protection Assistance | 362.b   | Advice after a site visit     | PPV     | 45        | 30         | 45        | B           | Include site visit procedures in PPI   |                            |
| 360    | Flood Protection Assistance | 362.c   | Financial assistance advice   | FAA     | 15        | 0          | 15        | D           | Research financial programs available. List Financial Assistance Advisory Service as part of the PPI   |                            |
| 360    | Flood Protection Assistance | 362.d   | Training                      | TNG     | 10        | 3          | 10        | C           | 4 pnts for graduation from EMI E279, or L279. 1 pnt, graduation from IS-279. 4 Pnts for graduation from E212 or L212, 1 pnt for graduation from IS-212 or IS-30. |                            |
| 370    | Flood Insurance Promotion   | 372.a   | Flood insurance assessment    | FIA     | 15        | 0          |           | D           |  | X                          |
| 370    | Flood Insurance Promotion   | 372.b   | Coverage plan                 | CP      | 15        | 0          | 15        | D           | Has been scored at 15 (not counted in 2014 audit)  | X                          |
| 370    | Flood Insurance Promotion   | 372.c   | Plan implementation           | CPI     | 60        | 0          | 60        | D           | Has been scored at 60 (not counted in 2014 audit)  | X                          |
| 370    | Flood Insurance Promotion   | 372.d   | Technical assistance          | TA      | 20        | 0          |           | D           |  | X                          |
| 410    | Floodplain Mapping          | 412.a   | New study                     | NS      | 350       | 0          |           | D           |  | X                          |
| 410    | Floodplain Mapping          | 412.b   | Leverage                      | LEV     | 0         | 0          |           | D           |  | X                          |
| 410    | Floodplain Mapping          | 412.c   | State review                  | SR      | 60        | 0          |           | D           |  | X                          |
| 410    | Floodplain Mapping          | 412.d   | Higher study standards        | HSS     | 200       | 0          |           | D           |  | X                          |
| 410    | Floodplain Mapping          | 412.e   | Floodway standard             | FWS     | 140       | 0          |           | D           |  | X                          |
| 410    | Floodplain Mapping          | 412.f   | Special hazards mapping       | MAPSH   | 100       | 0          |           | D           |  | X                          |
| 420    | Open Space Preservation     | 422.a   | Preserved open space          | OSP     | 1450      | 354        |           | D           |  | X                          |
| 420    | Open Space Preservation     | 422.b   | Deed restriction              | DR      | 50        | 0          |           | D           |  | X                          |
| 420    | Open Space Preservation     | 422.c   | National functions open space | NFOS    | 350       | 0          |           | D           |  | X                          |
| 420    | Open Space Preservation     | 422.d   | Special hazards open space    | SHOS    | 150       | 0          |           | D           |  | X                          |
| 420    | Open Space Preservation     | 422.e   | Coastal erosion open space    | CEOS    | 750       |            |           | D           |  | X                          |
| 420    | Open Space Preservation     | 422.f   | Open space incentives         | OSI     | 250       | 11         |           | D           |  | X                          |
| 420    | Open Space Preservation     | 422.g   | Low density zoning            | LZ      | 600       | 0          |           | D           |  | X                          |
| 420    | Open Space Preservation     | 422.h   | Natural shoreline protection  | NSP     | 120       | 0          |           | D           |  | X                          |
| 430    | Higher Regulatory Standards | 432.a   | Development limitations       | DL      | 1330      | 70         |           | D           |  | X                          |

CRS  
2014 Audit Review Potential Changes

| Series | Activity                    | Element | Description                         | Acronym | Max Score | 2014 Score | Can Score | 2014 Rating | Potential Changes to COV Program | Review 2017 Manual Changes |
|--------|-----------------------------|---------|-------------------------------------|---------|-----------|------------|-----------|-------------|----------------------------------|----------------------------|
| 430    | Higher Regulatory Standards | 432.b   | Freeboard                           | FRB     | 500       | 0          |           | D           |                                  | X                          |
| 430    | Higher Regulatory Standards | 432.c   | Foundation protection               | FDN     | 80        | 0          |           | D           |                                  | X                          |
| 430    | Higher Regulatory Standards | 432.d   | Cumulative substantial improvements | CSI     | 90        | 43         |           | C           |                                  | X                          |
| 430    | Higher Regulatory Standards | 432.e   | Lower substantial improvements      | LSI     | 20        | 0          |           | D           |                                  | X                          |
| 430    | Higher Regulatory Standards | 432.f   | Protection of critical facilities   | PCF     | 80        | 0          |           | D           |                                  | X                          |
| 430    | Higher Regulatory Standards | 432.g   | Enclosure limits                    | ENL     | 240       | 0          |           | D           |                                  | X                          |
| 430    | Higher Regulatory Standards | 432.h   | Building code                       | BC      | 100       | 72         |           | B           |                                  | X                          |
| 430    | Higher Regulatory Standards | 432.i   | Local drainage protection           | LDP     | 120       | 53         |           | C           |                                  | X                          |
| 430    | Higher Regulatory Standards | 432.j   | Manufactured home park              | MHP     | 15        | 0          |           | D           |                                  | X                          |
| 430    | Higher Regulatory Standards | 432.k   | Coastal A zone regulations          | CAZ     | 500       | 0          |           | D           |                                  | X                          |
| 430    | Higher Regulatory Standards | 432.l   | Special hazards regulations         | SHR     | 100       | 0          |           | D           |                                  | X                          |
| 430    | Higher Regulatory Standards | 432.m   | Tsunami hazard regulations          | TSR     | 50        |            |           | D           |                                  | X                          |
| 430    | Higher Regulatory Standards | 432.n   | Coastal erosion regulations         | CER     | 370       |            |           | D           |                                  | X                          |
| 430    | Higher Regulatory Standards | 432.o   | Other higher standards              | OHS     | 100       | 0          |           | D           |                                  | X                          |
| 430    | Higher Regulatory Standards | 432.p   | State-mandated standards            | SMS     | 20        | 18         |           | A           |                                  | X                          |
| 430    | Higher Regulatory Standards | 432.q   | Regulations administration          | RA      | 67        | 21         |           | C           |                                  | X                          |
| 440    | Flood Data Maintenance      | 442.a   | Additional map data                 | AMD     | 160       | 70         |           | C           |                                  |                            |
| 440    | Flood Data Maintenance      | 442.b   | FIRM maintenance                    | FM      | 15        | 8          |           | B           |                                  |                            |
| 440    | Flood Data Maintenance      | 442.c   | Benchmark maintenance               | BMM     | 27        | 0          |           | D           |                                  |                            |
| 440    | Flood Data Maintenance      | 442.d   | Erosion data maintenance            | EDM     | 20        | 0          |           | D           |                                  |                            |
| 450    | Stormwater management       | 452.a   | Stormwater management regulations   | SMR     | 380       | 123        |           | C           |                                  | X                          |
| 450    | Stormwater management       | 452.b   | Watershed master plan               | WMP     | 315       | 0          |           | D           |                                  | X                          |



CRS  
2014 Audit Review Potential Changes

| Series | Activity                                | Element | Description  | Acronym | Max Score | 2014 Score | Can Score | 2014 Rating | Potential Changes to COV Program                                       | Review 2017 Manual Changes |
|--------|---|---------|--|---------|-----------|------------|-----------|-------------|--|----------------------------|
| 450    | Stormwater management                   | 452.c   | Erosion and sedimentation control  | ESC     | 40        | 11         |           | C           |  |                            |
| 450    | Stormwater management                   | 452.d   | Water quality regulations  | WQ      | 20        | 21         |           | A           |  | X                          |
| 501    | Repetitive Loss                         | RL      | Venice has 16 RL ==> Cat B   | RL      | 0         | 0          | 0         | D           | Double check new category: A=0, B<49, C>50. Venice has 16 RL ==> Cat B | X                          |
| 510    | Floodplain Management Planning          | 512.a   | Floodplain management planning   | FPM     | 382       | 290        |           | A           |  | X                          |
| 510    | Floodplain Management Planning          | 512.b   | Repetitive loss area analysis  | RLAA    | 140       | 0          |           | D           |  | X                          |
| 510    | Floodplain Management Planning          | 512.c   | Natural floodplain functions plan  | NFP     | 100       | 0          |           | D           |  | X                          |
| 520    | Acquisition and Relocation of Buildings | 522.a   | Buildings acquired or relocated from the regulatory floodplain                         | bAR     |           | 0          |           | D           |  |                            |
| 520    | Acquisition and Relocation of Buildings | 522.b   | Buildings on the RL list that have been acquired or relocated                          | bRL     |           | 0          |           | D           |  |                            |
| 520    | Acquisition and Relocation of Buildings | 522.c   | Severe RL properties that have been acquired or relocated                              | bSRL    |           | 0          |           | D           |  |                            |
| 520    | Acquisition and Relocation of Buildings | 522.d   | Critical facilities that have been acquired or relocated                               | bCF     |           | 0          |           | D           |  |                            |
| 520    | Acquisition and Relocation of Buildings | 522.e   | Buildings located in the V zone or Coastal A zone that have been acquired or relocated | bVZ     |           | 0          |           | D           |  |                            |
| 530    | Flood Protection                        | 532.a   | Retrofitted buildings  | PB(R)   | 1600      | 67         |           | D           |  | X                          |
| 530    | Flood Protection                        | 532.b   | Structural flood control and drainage projects   | PB(S)   | 1000      | 0          |           | D           |  | X                          |
| 540    | Drainage System Maintenance             | 542.a   | Channel debris removal   | CDR     | 200       | 180        |           | A           |  | X                          |
| 540    | Drainage System Maintenance             | 542.b   | Problem site maintenance   | PSM     | 50        | 0          |           | D           |  | X                          |
| 540    | Drainage System Maintenance             | 542.c   | Capital Improvements Program   | CIP     | 70        | 0          | 70        | D           | Has been scored - not counted in 2014 audit                            | X                          |
| 540    | Drainage System Maintenance             | 542.d   | Stream dumping regulations   | SDR     | 30        | 0          |           | D           |  | X                          |
| 540    | Drainage System Maintenance             | 542.e   | Storage basin maintenance  | SBM     | 120       | 0          |           | D           |  | X                          |
| 610    | Flood Warning & Response                | 612.a   | Flood threat recognition system  | FTR     | 75        | 75         | 75        | A           |  | X                          |
| 610    | Flood Warning & Response                | 612.b   | Emergency warning disseminatinon   | EWD     | 75        | 75         | 75        | A           |  | X                          |
| 610    | Flood Warning & Response                | 612.c   | Flood response operations plan   | FRO     | 115       | 105        | 115       | A           | Add Special Needs database and Plan into CEMP, and reference in FMP.   | X                          |
| 610    | Flood Warning & Response                | 612.d   | Critical facilities planning   | CFP     | 75        | 70         | 75        | A           | Review the flood warning and response plans for each critical facility |                            |

CRS  
2014 Audit Review Potential Changes

| Series | Activity                           | Element | Description                     | Acronym | Max Score | 2014 Score | Can Score | 2014 Rating | Potential Changes to COV Program  | Review 2017 Manual Changes |
|--------|------------------------------------|---------|---------------------------------|---------|-----------|------------|-----------|-------------|---|----------------------------|
| 610    | Flood Warning & Response           | 612.e   | Storm ready community           | SRC     | 25        | 0          | 0         | D           | Is this something we want to pursue?  |                            |
| 610    | Flood Warning & Response           | 612.f   | Tsunami ready community         | TRC     | 30        | 0          | 0         | D           | No apparent need for us to become a Tsunami ready community                                     |                            |
| 620    | Levees (not applicable for Venice) | 622.a   |                                 | LM      | 95        | 0          | 0         | D           | Not applicable to Venice  |                            |
| 620    | Levees (not applicable for Venice) | 622.b   |                                 | LFR     | 30        | 0          | 0         | D           | Not applicable to Venice  |                            |
| 620    | Levees (not applicable for Venice) | 622.c   |                                 | LFW     | 50        | 0          | 0         | D           | Not applicable to Venice  |                            |
| 620    | Levees (not applicable for Venice) | 622.d   |                                 | LFO     | 30        | 0          | 0         | D           | Not applicable to Venice  |                            |
| 620    | Levees (not applicable for Venice) | 622.e   |                                 | LCF     | 30        | 0          | 0         | D           | Not applicable to Venice  |                            |
| 630    | Dams                               | 632.a   | State dam safety program        | SDS     | 45        | 15         | 15        | C           | Review why only 15 points   |                            |
| 630    | Dams                               | 632.b   | Dam failure threat recognition  | DFR     | 30        | 0          | 30        | D           | Add to Flood Response Program (and put in FMP?). Make sure it is covered in CEMP                |                            |
| 630    | Dams                               | 632.c   | Dam failure warning             | DFW     | 35        | 0          | 35        | D           | Add to Flood Response Program (and put in FMP). Add to CodeRED. Make sure it is covered in CEMP |                            |
| 630    | Dams                               | 632.d   | Dam failure response operations | DFO     | 30        | 0          | 30        | D           | Add to Flood Response Program (and put in FMP?). Make sure it is covered in CEMP                |                            |
| 630    | Dams                               | 632.e   | Dam failure critical facilities | DCF     | 20        | 0          | 20        | D           | Add to Flood Response Program (and put in FMP?). Make sure it is covered in CEMP                |                            |
| TOTALS |                                    |         |                                 |         | 14617     | 2080       | 1473      |             |   |                            |

**Credit Criteria for ODR**

*25 points max : 5 points per requirement*

Credit can be requested for up to five state or local laws or ordinances that require disclosure of a property's exposure to flooding, including but not limited to

- (1) Requiring all sellers to disclose the flood hazard in those cases where a real estate agent is not involved.
- (2) Requiring real estate agents and sellers to advise potential purchasers whether "to the best of their knowledge and belief" the property has ever been flooded.
- (3) Requiring landlords to advise potential renters about the flood hazard.
- (4) Requiring final recorded subdivision plats to display the flood hazard area (see Figure 340-1).
- (5) Requiring that the flood hazard area be shown on individual lot surveys prepared for deed records, property transactions, or mortgages.
- (6) Requiring titles or deed records to show zoning or building permit conditions related to floodplain or drainage regulations, such as a notice about the substantial improvement or substantial damage requirement for floodplain properties.
- (7) Requiring signs posted in subdivisions to advise visitors of the flood hazard.
- (8) Requiring that deeds show the lot or building elevation in relation to sea level and the base or historical flood elevation.
- (9) Requiring all sellers to disclose whether the property is subject to a special flood-related hazard.

This list is not meant to be all-inclusive.

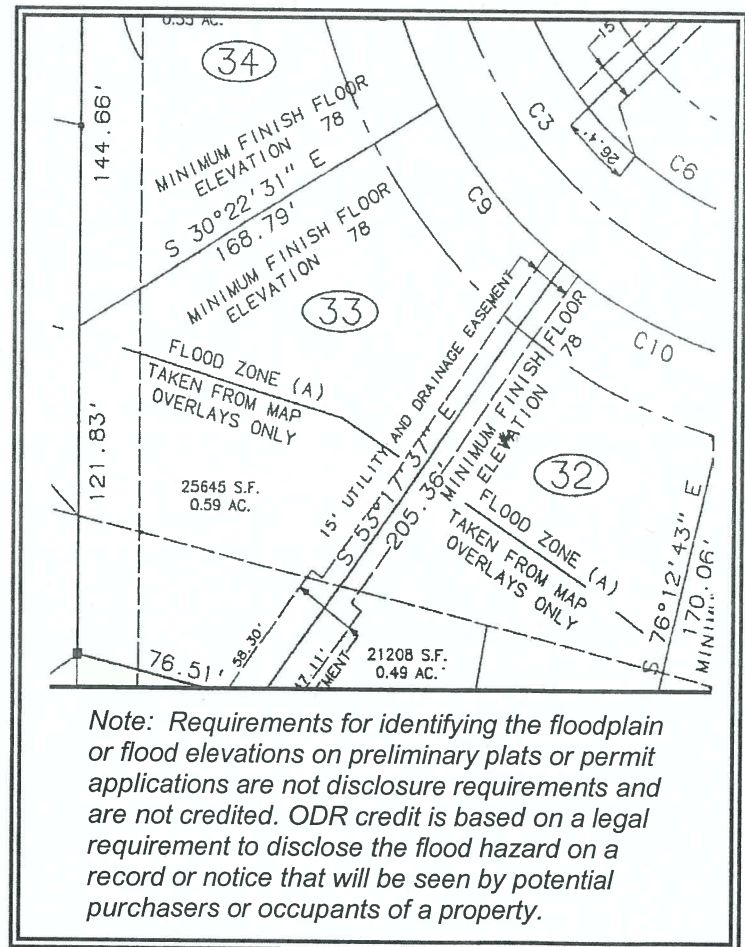

**Figure 340-1. An example of hazard disclosure on a final subdivision plat.**

### **Credit Criteria for FAA**

- (1) The community must identify at least one person to provide the financial assistance advice. It need not be local staff if other agencies have agreed to answer inquiries.
- (2) The service must be publicized at least once a year. Although PPA credit is not a prerequisite, to receive credit for FAA the financial assistance advisory service must be publicized in the same manner described in PPA credit criterion (3). If the community provides PPA advice, then the publicity for FAA should be part of the PPA publicity.
- (3) Full credit is dependent upon providing information on all available sources of financial assistance. There must be a documented check of the sources of assistance listed in Figure 360-2 to determine which ones may be available and appropriate for the community. No credit is provided if the advice covers only flood insurance or Federal Emergency Management Agency (FEMA) mitigation grants. Saying that there is no assistance is not credited.

### **Financial Assistance for Property Protection Measures**

#### **Pre-flood Assistance**

- Projects fully or partially funded by a local agency. For example, some metropolitan sewer agencies fund part or all of a project to stop sewer backup and some communities have their own rebate, financial assistance, or construction programs;
- FEMA mitigation grants;
- State or local programs, such as grants, loans, and rebates;
- Housing improvement assistance programs;
- The U.S. Department of Agriculture's rural development grants and loans for mitigation;
- The potential to reduce flood insurance premiums for certain mitigation projects (e.g., elevating the building above the base flood elevation); and
- Exempting the improvements from property tax increases.

#### **Post-flood Assistance**

- Flood insurance;
- Flood insurance's Increased Cost of Compliance benefit for substantially damaged structures;
- FEMA's Hazard Mitigation Grant Program; and
- The U.S. Small Business Administration's post-flood mitigation loans.

See [www.CRSresources.org/300](http://www.CRSresources.org/300) for more information on these financial assistance programs.

**Figure 360-2. A selection of potential sources of financial assistance for property protection.**

## Impact of HB901 & SB 7000

HB #901

SB #7000

CRS Element: 432h (BC)

BC = BC1 + BC2

BC1 = 50 potential points → Scored 48/50 in 2014

BC2 = 50 potential points → Scored 20/50 in 2014

City of Venice, 2014 → 68/100 points

| Florida Building Code     |                         |              |
|---------------------------|-------------------------|--------------|
| Current                   | 5 <sup>th</sup> Edition | 2012 I-Codes |
| Next version (12/31/2017) | 6 <sup>th</sup> Edition | 2015 I-Codes |

BCEGS

Rated on Personal (Residential) & Commercial → Venice, 2016 score is 4 residential/3 Commercial → 4/3  
Scored as 4/4

### BC1

|              | Points | Criteria: Adoption & Enforcement of International... | Earned |
|--------------|--------|--|--------|
| a            | 20     | Building Code or equiv.                              | 20     |
| b            | 20     | Residential Code or equiv.                           | 20     |
| c            | 3      | Plumbing Code or equiv.                              | 3      |
| d            | 3      | Mechanical Code or equiv.                            | 3      |
| e            | 2      | Fuel Gas Code or equiv.                              | 2      |
| f            | 2      | Private Sewage Disposal Code or equiv.               | 0      |
| Total Earned |        |  | 48     |

### BC2

| Points | Classification | Total earned |
|--------|----------------|--------------|
| 10     | 5/5            |              |
| 20     | 4/4            | 20           |
| 30     | 3/3            |              |
| 40     | 2/2            |              |
| 50     | 1/1            |              |

| Impact of HB 901 & SB 7000   |  |                               |
|--|--|-------------------------------|
| 2021 Audit   | No impact, I-codes = 6 years old       | 20% Discount in NFIP Premiums |
| 2026 Audit   | Drop to Class 7, I-codes ≥ 6 years old | 15% discount in NFIP premiums |
| *Although audits are approximately every 5 years, the City <i>may</i> be audited on an annual basis or whenever ISO deems necessary. |  |                               |

The drop would be due to the CRS Class 6 requirement that adopted I-codes series be ≤ 6 years old.

| CRS Retrograde Flood Insurance Premium Increase (Based on 2017 premiums) *From FFMA |                      |                  |                                  |
|---|----------------------|------------------|----------------------------------|
| Current CRS class   | Current CRS discount | Class 7 Discount | Flood Insurance Premium Increase |
| 6   | \$505,596.00         | \$373,134.00     | \$132,462.00                     |

| Insurance by Occupancy (as of 5/31/2015) |                   |                       |                         |                              |                          |
|--|-------------------|-----------------------|-------------------------|------------------------------|--------------------------|
| Occupancy                                | Policies in force | \$ Premium            | \$ Insurance in Force   | Number of Closed Paid Losses | \$ of Closed Paid Losses |
| Single Family                            | 1439              | 858,990.00            | 392,021,200.00          | 72                           | 498,098.26               |
| 2-4 Family                               | 311               | 227,728.00            | 44,653,600.00           | 24                           | 60,470.17                |
| All other Residential                    | 2925              | 1,245,567.00          | 460,215,400.00          | 79                           | 398,392.29               |
| Non-Residential                          | 159               | 34,041.00             | 69,121,200.00           | 24                           | 136,635.13               |
| <b>Total</b>                             | <b>4834</b>       | <b>\$2,673,326.00</b> | <b>\$966,011,400.00</b> | <b>199</b>                   | <b>\$1,093,595.00</b>    |
| Condo                                    | 3299              | 1,492,839.00          | 511,440,330.00          | 69                           | 406,256.49               |
| Non-Condo                                | 1535              | 1,180,487.00          | 454,571,100.00          | 130                          | 687,339.36               |
| <b>Total</b>                             | <b>4834</b>       | <b>\$2,673,326.00</b> | <b>\$966,011,400.00</b> | <b>199</b>                   | <b>\$1,093,595.00</b>    |

Another consequence of failing to incorporate these standards, defined in FEMA Policy FP-104-009-04, may be denial or de-obligation of FEMA funding for facilities that were built or repaired using Public Assistance funds, and may result in the denial or de-obligation of Public Assistance funded projects.

#### **HB 901: Florida Building Commission**

GENERAL BILL by McClain

Florida Building Commission; Requires commission to use specified editions of Florida Building Code as foundation for development of & updates to code; requires commission to review, rather than update, code every 3 years; deletes provision that specifies how long amendments or modifications to foundation remain effective; deletes provisions limiting how long amendment or modification is effective; deletes provision requiring certain amendments or modifications to be carried forward into next edition of code, subject to certain conditions; deletes certain requirements for resubmission of expired amendments; deletes provision prohibiting proposed amendment from being included in foundation if it has been addressed in international code; requires commission to adopt code & amendments thereto, by minimum percentage of votes.

Effective Date: 7/1/2017

Last Action: 3/1/2017 House - Referred to Careers and Competition Subcommittee; Commerce Committee

Location: In committee/council (CCS)

<https://www.flsenate.gov/Session/Bill/2017/00901>

#### **SB 7000: Florida Building Commission**

GENERAL BILL by Community Affairs ; (CO-INTRODUCERS) [Perry](#)

Florida Building Commission; Requiring the commission to use the 6th edition, and subsequent editions, of the Florida Building Code as the foundation for the development of and updates to the code; requiring the commission to review, rather than update, the Florida Building Code every 3 years; deleting a provision that specifies how long amendments or modifications to the foundation remain effective, etc.

Effective Date: 7/1/2017

Last Action: 2/9/2017 Senate - Referred to Appropriations Subcommittee on General Government; Appropriations

Location: In committee/council (AGG)

[https://www.flsenate.gov/Session/Bill/2017/7000/BillText/\\_/PDF](https://www.flsenate.gov/Session/Bill/2017/7000/BillText/_/PDF)

**March 7<sup>th</sup>, 2017**  
**Meeting # 2, 2016-2017**

**AGENDA**

- Minutes from Meeting #1, December 6<sup>th</sup>, 2016  
Motioned: \_\_\_\_\_ Seconded: \_\_\_\_\_  
Approved \_\_\_\_\_ Approved with comments \_\_\_\_\_
  
- CRS Review
- Impact of HB 901 & SB 7000
- 50% rule / Substantial Improvement Substantial Damage (SISD)
- Other business:

| Meeting Schedule 2016-2017 |               |                 |                             |
|----------------------------|---------------|-----------------|-----------------------------|
| Mtg #                      | Date          | Time            | Purpose                     |
| 1                          | Dec 6, 2016   | 8.30am – 9.30am | Regularly scheduled meeting |
| 2                          | March 7, 2017 | 8.30am – 9.30am | Regularly scheduled meeting |
| 3                          | June 6, 2017  | 8.30am – 9.30am | Regularly scheduled meeting |
| 4                          | July 25, 2017 | 8.30am – 9.30am | Regularly scheduled meeting |

Attachments:

1. Draft Minutes – December 6<sup>th</sup>, 2016
2. CRS 2014 Audit review & Potential Changes
3. ODR
4. FAA
5. Impact of HB 901 and SB 7000
6. SISD – 1 year rewrite



| Name  | Affiliation            | Email                             | Phone        |
|---|------------------------|-----------------------------------|--------------|
| Mark Hawkins  | HAWKSIDE CONST         | Hwknes1@WSN.com                   | 941-650-7451 |
| Mark Hampshire  | Capital Bank           | Mark.hampshire@capitalbank-us.com | 941-483-3830 |
| Robert Yoho   | The Danex Corporation  | Ryoho@damexcorp.com               | 941-626-9971 |
| GREG SCHNEIDER  | CITY OF VENICE         | BSCHNEIDER@VENICEGOV.COM          | 941-882-7374 |
| Gillian Carney  | City of Venice         | gcarney@venicegov.com             | 941-882-7412 |
| John Meyers   | COLDWELL BANKER Realty | jameyers@ComCast.net              | 574-274-4639 |
| Scott Pickett   | City of Venice         | spickett@venicegov.com            | 882-7433     |
| Frank O'Neill   | " " "                  | FO'Neill@VeniceGov.ca             | 882-7373     |
| Elizabeth Wong  | City of North Port     | ewong@cityofnorthport.com         | 941-240-8321 |
| Kathleen Weedon   | CITY of Venice         | Kweedon@Venicegov.COM             | 941-882-7409 |
| Renee Halback telephoned to say she would be unable to attend this meeting. |                        |                                   |              |
|   |                        |                                   |              |
|   |                        |                                   |              |
|   |                        |                                   |              |
|   |                        |                                   |              |
|   |                        |                                   |              |
|   |                        |                                   |              |
|   |                        |                                   |              |



December 6<sup>th</sup>, 2016  
Meeting # 1, 2016-17

## MINUTES

**Present:** Kathleen Weeden, Robert Yoho, Mark Hampshire, Scott Pickett, Renee Halback, Greg Schneider, John Meyers and non-committee members Gillian Carney and Kirsten Pedersen (Sarasota County)

**By Phone:** -

**Absent:** Mark Hawkins (emailed that he had conflicting appointment)

Kathleen Weeden called the meeting to order at 8.35am.

Meeting ended at 9.30am

1. Minutes from Meeting #4, September 20<sup>th</sup>, 2016  
Motioned: Renee Halback Seconded: Robert Yoho  
Approved X Approved with comments \_\_\_\_\_
2. The annual Floodplain Management Plan report and plan update were approved by City Council on 9/27/2016.
3. CRS Review is ongoing.
  - a. Changes to the CRS PPI
    - i. Simple changes that can be made without seeking committee approval (ie additional comments in flood zone determinations) are being made as Gillian works through the audit result. Any proposed major changes will be brought before the committee.
    - ii. Some elements cannot be improved because of Ordinance constraints (ie Freeboard).
    - iii. Committee agreed to add a section in the FMP/PPI/CIP for Flood Preparedness and Response Plans and co-ordinate / reference the CEMP.
      1. Scott We should make sure we are using the message boards on US41 for our Flood Response Plan.
      2. Kirsten suggested we should make sure we are using the 'crawl' on SNN (Chanel 6 – Six News Now) for our Flood Response Plan.
4. 50% Rule:
  - a. Frank and Greg are working with Steve Martin of the Florida Dept. of Emergency Mgmt. (FDEM) on the regulatory language.
  - b. Discussion to remove exceptions 3-6 in the draft
    - i. **Motion** to remove exceptions 3-6 if found, by Steve Martin, to be inconsistent with FEMA regulations.  
**Motion Proposed by Renee Halback**  
**Motion Seconded by Mark Hampshire**  
**Motion passed with no opposition**
5. Change the date of CRS Mtg #4, 2016-17, from August 1<sup>st</sup> to July 25<sup>th</sup>.

| Tentative Meeting Schedule 2016-2017 |           |                 |   |
|--------------------------------------|-----------|-----------------|---|
| Mtg #                                | Date      | Time            | Purpose                                     |
| 1                                    | 12/6/2016 | 8.30am – 9.30am | Regularly scheduled quarterly meeting       |
| 2                                    | 3/7/2017  | 8.30am – 9.30am | Regularly scheduled quarterly meeting       |
| 3                                    | 6/6/2017  | 8.30am – 9.30am | Regularly scheduled quarterly meeting       |
| 4                                    | 7/25/2017 | 8.30am – 9.30am | Annual FMP report. (Sunshine Law Training?) |

### **NOTICE OF MEETING**

The City of Venice Community Rating System (CRS) Committee shall meet on June 6<sup>th</sup>, 2017, beginning at 8.30am until approximately 9.30am. The meeting will take place in The Development Service Conference Room, City Hall, 401 W. Venice Avenue, Venice, FL 34285. The purpose of this meeting is to implement and evaluate the City's Community Rating System (CRS) program, and revise the Floodplain Management Plan where deemed necessary.

The public is invited to attend this meeting and be heard.

No stenographic record by a certified court reporter is made of this meeting nor will a verbatim record be prepared. Minutes will be written for the public record. Accordingly, any person who may seek to appeal any decision involving the matters noticed herein will be responsible for making a verbatim record of the testimony and evidence at this meeting upon which any appeal is based.

If you are disabled and need assistance, please contact the City Clerk's office at least 24 hours prior to the meeting.

**June 6<sup>th</sup>, 2017**  
**Meeting # 3, 2016-2017**

**AGENDA**

- Minutes from Meeting #2, March 7<sup>th</sup>, 2016  
Motioned: \_\_\_\_\_ Seconded: \_\_\_\_\_  
Approved \_\_\_\_\_ Approved with comments \_\_\_\_\_
- Amended Minutes from Dec 6<sup>th</sup>, 2016
  - Amended per minutes from March 7<sup>th</sup>, 2017
- CRS Review
  - CRS Activity 370 – Flood Insurance Promotion (FIA)
  - CRS Activity 340 – Other Disclosure Requirements (ODR)
- Update on HB 901 & SB 7000
  - Attachment
- Update on Amendment of Flood Ordinance (50% rule / Substantial Improvement Substantial Damage (SISD))
  - Attachment (Ordinance2017-11)
- Other business:

| Meeting Schedule 2016-2017 |               |                 |                             |
|----------------------------|---------------|-----------------|-----------------------------|
| Mtg #                      | Date          | Time            | Purpose                     |
| 1                          | Dec 6, 2016   | 8.30am – 9.30am | Regularly scheduled meeting |
| 2                          | March 7, 2017 | 8.30am – 9.30am | Regularly scheduled meeting |
| 3                          | June 6, 2017  | 8.30am – 9.30am | Regularly scheduled meeting |
| 4                          | July 25, 2017 | 8.30am – 9.30am | Regularly scheduled meeting |

Attachments:

1. Notice of meeting
2. Draft Minutes – March 7<sup>th</sup>, 2016
3. Amended Minutes – December 6<sup>th</sup>, 2016
4. Email re HB901 & SB7000
5. Ordinance 2017-11 (50% rule / SISD)

March 7<sup>th</sup>, 2016  
Meeting # 2, 2016-17

## MINUTES

**Present:** Kathleen Weeden, Mark Hawkins, Mark Hampshire, Robert Yoho, Greg Schneider, John Meyers, Scott Pickett and non-committee members Gillian Carney, Frank O'Neill and Elizabeth Wong (Northport CRS Coordinator).

**By Phone:** -

**Absent:** Renee Halback (Telephoned beforehand to excuse her absence)

Kathleen Weeden called the meeting to order at 8.37am.

Meeting ended at 9.30am

1. Introductions for the benefit of guest Elizabeth Wong.
2. Minutes from Meeting #1, December 6<sup>th</sup>, 2016  
Motioned: Greg Schneider      Seconded: Robert Yoho  
Approved \_\_\_\_\_ Approved with comments X  
Amend: John Meyer's name was inadvertently omitted from the list of attendees. Sign in sheet shows he was present.
3. CRS Review is ongoing.
  - a. Changes to the CRS PPI
    - i. Simple changes that can be made without seeking committee approval (ie additional comments in flood zone determinations) are being made as Gillian works through the audit result. Any proposed major changes will be brought before the committee.
    - ii. Discussion of CRS activity 340: Other Disclosure Requirements (ODR. See attachment)
      1. Gillian to verify whether State or County regulate items 1,2,3 or 6, and how they are enforced. If they are regulated and enforced, the City can easily add them to our ordinance. If not, we can discuss cost/benefit to adding them.
      2. Gillian to check with surveyors (Manasota & Charlotte Harbor chapters) as to their requirement for #6
      3. Gillian to talk to VABR about items 2 and 9. Are they required by State, how regulated /enforced. Feasibility of regulation & enforcement.
      4. After researching each of the above, report back to committee to determine cost/benefit as each activity is worth 5 CRS points.
    - iii. Discussion of CRS activity 360: Financial Assistance Advice (FAA. See attachment) and associated elements of PPA
      1. **Motion to add the FAA to the PPI. Motioned by: Mark Hampshire. Seconded by: Mark Hawkins. The motion passed with no opposition.**  
Gillian to add the FAA (with required elements of PPA) to the relevant sections of the FMP document and outreach documents. The update will go before Council either during annual update (September) or with the Flood Ordinance (Chapter 98) rewrite of the 50% rule.
4. 50% Rule:
  - a. Greg gave an overview of the House and Senate Bills (HB 901 & SB 7000. See attachment), their impacts on the construction industry, the Building dept. and the City's CRS class.
    - i. If the bills passed, the City of Venice (along with the all CRS communities in Florida) would drop to a class 7. Resulting in flood insurance premiums for our residents.

- ii. The Florida Floodplain managers Association (FFMA) and the Building Officials Association of Florida (BOAF) have stated that these bills are detrimental to the State of Florida, causing the state to be regressive if all codes are to be based only on the 2015 International codes (I-codes) and not updated with new editions of I-Codes.
  - iii. Gillian to send Committee members an email with links to both bills as well as links to the statements by the Florida Floodplain managers Association (FFMA) and the Building Officials Association of Florida (BOAF).
5. Greg and Frank have been in discussion with Steve Martin of the Florida Department of Emergency Management (FDEM). Their feedback was not positive – urging the City to drop to 0 instead of 1 year. Fr
  - a. Frank and Greg (and the committee) feel that the discussions held by the committee over the year justify us moving forward with keeping the limit at 1 year cumulative as voted on by the committee at the 9/20/2016 meeting.
  - b. After discussions with FDEM, Greg kept only 2 exemptions pertaining to (1) health, sanitary or safety code violations, and (2) historic structures. **A motion to approve the rewritten ordinance was proposed by Mark Hampshire and Seconded by John Meyers. The Motion passed with no opposition.**
  - c. Greg to send Gillian and Kathleen the final version of the rewritten ordinance. Kathleen will forward to the City attorney and the City Clerk for final review with the goal of having the rewritten Ordinance read at the City Council meetings on April 11<sup>th</sup> and April 25<sup>th</sup>.
  - d. Gillian to update the FMP to reflect the rewritten Ordinance.
6. The next meeting is scheduled for June 6<sup>th</sup>, 2017

| Tentative Meeting Schedule 2016-2017 |           |                 |   |
|--------------------------------------|-----------|-----------------|---|
| Mtg #                                | Date      | Time            | Purpose                                     |
| 1                                    | 12/6/2016 | 8.30am – 9.30am | Regularly scheduled quarterly meeting       |
| 2                                    | 3/7/2017  | 8.30am – 9.30am | Regularly scheduled quarterly meeting       |
| 3                                    | 6/6/2017  | 8.30am – 9.30am | Regularly scheduled quarterly meeting       |
| 4                                    | 7/25/2017 | 8.30am – 9.30am | Annual FMP report. (Sunshine Law Training?) |

December 6<sup>th</sup>, 2016  
Meeting # 1, 2016-17

## MINUTES

**Present:** Kathleen Weeden, Robert Yoho, Mark Hampshire, Scott Pickett, Renee Halback, Greg Schneider, John Meyers and non-committee members Gillian Carney and Kirsten Pedersen (Sarasota County)

**By Phone:** -

**Absent:** Mark Hawkins (emailed that he had conflicting appointment)

Kathleen Weeden called the meeting to order at 8.35am.

Meeting ended at 9.30am

1. Minutes from Meeting #4, September 20<sup>th</sup>, 2016  
Motioned: Renee Halback Seconded: Robert Yoho  
Approved X Approved with comments \_\_\_\_\_
2. The annual Floodplain Management Plan report and plan update were approved by City Council on 9/27/2016.
3. CRS Review is ongoing.
  - a. Changes to the CRS PPI
    - i. Simple changes that can be made without seeking committee approval (ie additional comments in flood zone determinations) are being made as Gillian works through the audit result. Any proposed major changes will be brought before the committee.
    - ii. Some elements cannot be improved because of Ordinance constraints (ie Freeboard).
    - iii. Committee agreed to add a section in the FMP/PPI/CIP for Flood Preparedness and Response Plans and co-ordinate / reference the CEMP.
      1. Scott We should make sure we are using the message boards on US41 for our Flood Response Plan.
      2. Kirsten suggested we should make sure we are using the 'crawl' on SNN (Chanel 6 – Six News Now) for our Flood Response Plan.
4. 50% Rule:
  - a. Frank and Greg are working with Steve Martin of the Florida Dept. of Emergency Mgmt. (FDEM) on the regulatory language.
  - b. Discussion to remove exceptions 3-6 in the draft
    - i. **Motion** to remove exceptions 3-6 if found, by Steve Martin, to be inconsistent with FEMA regulations.  
**Motion Proposed by Renee Halback**  
**Motion Seconded by Mark Hampshire**  
**Motion passed with no opposition**
5. Change the date of CRS Mtg #4, 2016-17, from August 1<sup>st</sup> to July 25<sup>th</sup>.

| Tentative Meeting Schedule 2016-2017 |           |                 |   |
|--------------------------------------|-----------|-----------------|---|
| Mtg #                                | Date      | Time            | Purpose                                     |
| 1                                    | 12/6/2016 | 8.30am – 9.30am | Regularly scheduled quarterly meeting       |
| 2                                    | 3/7/2017  | 8.30am – 9.30am | Regularly scheduled quarterly meeting       |
| 3                                    | 6/6/2017  | 8.30am – 9.30am | Regularly scheduled quarterly meeting       |
| 4                                    | 7/25/2017 | 8.30am – 9.30am | Annual FMP report. (Sunshine Law Training?) |

### **NOTICE OF MEETING**

The City of Venice Community Rating System (CRS) Committee shall meet on July 25<sup>th</sup>, 2017, beginning at 8.30am until approximately 9.30am. The meeting will take place in The Development Service Conference Room, City Hall, 401 W. Venice Avenue, Venice, FL, 34285. The purpose of this meeting is to implement and evaluate the City's Community Rating System (CRS) program, and revise the Floodplain Management Plan where deemed necessary.

The public is invited to attend this meeting and be heard.

No stenographic record by a certified court reporter is made of this meeting nor will a verbatim record be prepared. Minutes will be written for the public record. Accordingly, any person who may seek to appeal any decision involving the matters noticed herein will be responsible for making a verbatim record of the testimony and evidence at this meeting upon which any appeal is based.

If you are disabled and need assistance, please contact the City Clerk's office at least 24 hours prior to the meeting.

July 25<sup>th</sup>, 2017  
Meeting # 4, 2016-2017

**AGENDA**

1. Meeting called to order by:  
At:
2. Minutes from Meeting #3 (2016-2017), June 6<sup>th</sup>, 2017  
Motioned: \_\_\_\_\_ Seconded: \_\_\_\_\_  
Approved \_\_\_\_\_ Approved with comments \_\_\_\_\_
3. City of Venice Ordinance 2017-11 (50% rule)
4. CRS Program - Review and Update (Gillian Carney)
  - a. FIA
  - b. Review of current PPI Outreach materials
  - c. New CRS Cycle
5. Florida HB 1021 (Greg Schneider)
6. Sarasota PACE program updates (Frank O'Neill)
7. New Business
8. Meeting adjourned at:

| Meeting Schedule 2017-2018 |      |                 |                                 |
|----------------------------|------|-----------------|---------------------------------|
| Mtg #                      | Date | Time            | Purpose                         |
| 1                          |      | 8.30am – 9.30am | Sunshine Law Refresher Training |
| 2                          |      | 8.30am – 9.30am | Regularly scheduled meeting     |
| 3                          |      | 8.30am – 9.30am | Regularly scheduled meeting     |
| 4                          |      | 8.30am – 9.30am | Regularly scheduled meeting     |



December 6<sup>th</sup>, 2016  
Meeting # 1, 2016-17

### MINUTES

**Present:** Kathleen Weeden, Robert Yoho, Mark Hampshire, Scott Pickett, Renee Halback, Greg Schneider, John Meyers and non-committee members Gillian Carney and Kirsten Pedersen (Sarasota County)

**By Phone:** -

**Absent:** Mark Hawkins (emailed that he had conflicting appointment)

Kathleen Weeden called the meeting to order at 8.35am.

Meeting ended at 9.30am

1. Minutes from Meeting #4, September 20<sup>th</sup>, 2016  
Motioned: Renee Halback Seconded: Robert Yoho  
Approved X Approved with comments \_\_\_\_\_
2. The annual Floodplain Management Plan report and plan update were approved by City Council on 9/27/2016.
3. CRS Review is ongoing.
  - a. Changes to the CRS PPI
    - i. Simple changes that can be made without seeking committee approval (ie additional comments in flood zone determinations) are being made as Gillian works through the audit result. Any proposed major changes will be brought before the committee.
    - ii. Some elements cannot be improved because of Ordinance constraints (ie Freeboard).
    - iii. Committee agreed to add a section in the FMP/PPI/CIP for Flood Preparedness and Response Plans and co-ordinate / reference the CEMP.
      1. Scott We should make sure we are using the message boards on US41 for our Flood Response Plan.
      2. Kirsten suggested we should make sure we are using the 'crawl' on SNN (Chanel 6 – Six News Now) for our Flood Response Plan.
4. 50% Rule:
  - a. Frank and Greg are working with Steve Martin of the Florida Dept. of Emergency Mgmt. (FDEM) on the regulatory language.
  - b. Discussion to remove exceptions 3-6 in the draft
    - i. **Motion** to remove exceptions 3-6 if found, by Steve Martin, to be inconsistent with FEMA regulations.  
**Motion Proposed by Renee Halback**  
**Motion Seconded by Mark Hampshire**  
**Motion passed with no opposition**
5. Change the date of CRS Mtg #4, 2016-17, from August 1<sup>st</sup> to July 25<sup>th</sup>.

| Tentative Meeting Schedule 2016-2017 |           |                 |   |
|--------------------------------------|-----------|-----------------|---|
| Mtg #                                | Date      | Time            | Purpose                                     |
| 1                                    | 12/6/2016 | 8.30am – 9.30am | Regularly scheduled quarterly meeting       |
| 2                                    | 3/7/2017  | 8.30am – 9.30am | Regularly scheduled quarterly meeting       |
| 3                                    | 6/6/2017  | 8.30am – 9.30am | Regularly scheduled quarterly meeting       |
| 4                                    | 7/25/2017 | 8.30am – 9.30am | Annual FMP report. (Sunshine Law Training?) |

March 7<sup>th</sup>, 2017  
Meeting # 2, 2016-17

## MINUTES

**Present:** Kathleen Weeden, Mark Hawkins, Mark Hampshire, Robert Yoho, Greg Schneider, John Meyers, Scott Pickett and non-committee members Gillian Carney, Frank O'Neill and Elizabeth Wong (Northport CRS Coordinator).

**By Phone:** -

**Absent:** Renee Halback (Telephoned beforehand to excuse her absence)

Kathleen Weeden called the meeting to order at 8.37am.

Meeting ended at 9.30am

1. Introductions for the benefit of guest Elizabeth Wong.
2. Minutes from Meeting #1, December 6<sup>th</sup>, 2016  
Motioned: Greg Schneider      Seconded: Robert Yoho  
Approved \_\_\_\_\_ Approved with comments X \_\_\_\_\_  
Amend: John Meyer's name was inadvertently omitted from the list of attendees. Sign in sheet shows he was present.
3. CRS Review is ongoing.
  - a. Changes to the CRS PPI
    - i. Simple changes that can be made without seeking committee approval (ie additional comments in flood zone determinations) are being made as Gillian works through the audit result. Any proposed major changes will be brought before the committee.
    - ii. Discussion of CRS activity 340: Other Disclosure Requirements (ODR. See attachment)
      1. Gillian to verify whether State or County regulate items 1,2,3 or 6, and how they are enforced. If they are regulated and enforced, the City can easily add them to our ordinance. If not, we can discuss cost/benefit to adding them.
      2. Gillian to check with surveyors (Manasota & Charlotte Harbor chapters) as to their requirement for #6
      3. Gillian to talk to VABR about items 2 and 9. Are they required by State, how regulated /enforced. Feasibility of regulation & enforcement.
      4. After researching each of the above, report back to committee to determine cost/benefit as each activity is worth 5 CRS points.
    - iii. Discussion of CRS activity 360: Financial Assistance Advice (FAA. See attachment) and associated elements of PPA
      1. **Motion to add the FAA to the PPI. Motioned by: Mark Hampshire. Seconded by: Mark Hawkins. The motion passed with no opposition.**  
Gillian to add the FAA (with required elements of PPA) to the relevant sections of the FMP document and outreach documents. The update will go before Council either during annual update (September) or with the Flood Ordinance (Chapter 98) rewrite of the 50% rule.
4. 50% Rule:
  - a. Greg gave an overview of the House and Senate Bills (HB 901 & SB 7000. See attachment), their impacts on the construction industry, the Building dept. and the City's CRS class.
    - i. If the bills passed, the City of Venice (along with the all CRS communities in Florida) would drop to a class 7. Resulting in flood insurance premiums for our residents.

- ii. The Florida Floodplain managers Association (FFMA) and the Building Officials Association of Florida (BOAF) have stated that these bills are detrimental to the State of Florida, causing the state to be regressive if all codes are to be based only on the 2015 International codes (I-codes) and not updated with new editions of I-Codes.
  - iii. Gillian to send Committee members an email with links to both bills as well as links to the statements by the Florida Floodplain managers Association (FFMA) and the Building Officials Association of Florida (BOAF).
5. Greg and Frank have been in discussion with Steve Martin of the Florida Department of Emergency Management (FDEM). Their feedback was not positive – urging the City to drop to 0 instead of 1 year. Fr
  - a. Frank and Greg (and the committee) feel that the discussions held by the committee over the year justify us moving forward with keeping the limit at 1 year cumulative as voted on by the committee at the 9/20/2016 meeting.
  - b. After discussions with FDEM, Greg kept only 2 exemptions pertaining to (1) health, sanitary or safety code violations, and (2) historic structures. **A motion to approve the rewritten ordinance was proposed by Mark Hampshire and Seconded by John Meyers. The Motion passed with no opposition.**
  - c. Greg to send Gillian and Kathleen the final version of the rewritten ordinance. Kathleen will forward to the City attorney and the City Clerk for final review with the goal of having the rewritten Ordinance read at the City Council meetings on April 11<sup>th</sup> and April 25<sup>th</sup>.
  - d. Gillian to update the FMP to reflect the rewritten Ordinance.
6. The next meeting is scheduled for June 6<sup>th</sup>, 2017

| Tentative Meeting Schedule 2016-2017 |           |                 |   |
|--------------------------------------|-----------|-----------------|---|
| Mtg #                                | Date      | Time            | Purpose                                     |
| 1                                    | 12/6/2016 | 8.30am – 9.30am | Regularly scheduled quarterly meeting       |
| 2                                    | 3/7/2017  | 8.30am – 9.30am | Regularly scheduled quarterly meeting       |
| 3                                    | 6/6/2017  | 8.30am – 9.30am | Regularly scheduled quarterly meeting       |
| 4                                    | 7/25/2017 | 8.30am – 9.30am | Annual FMP report. (Sunshine Law Training?) |

**November 7<sup>th</sup>, 2017**  
**Meeting # 1, 2017-2018**

**AGENDA**

- Minutes from Meeting #3, June 6<sup>th</sup>, 2017  
Motioned: \_\_\_\_\_ Seconded: \_\_\_\_\_  
Approved \_\_\_\_\_ Approved with comments \_\_\_\_\_
- Minutes from Meeting #4, July 25<sup>th</sup>, 2017  
Motioned: \_\_\_\_\_ Seconded: \_\_\_\_\_  
Approved \_\_\_\_\_ Approved with comments \_\_\_\_\_
- Sunshine Law Refresher Training
- FMP Update
- PPI Outreach materials, update
- CERT training: <https://www.ready.gov/citizen-corps>
- New Business

| Meeting Schedule 2017-2018 |                                 |                 |                                 |
|----------------------------|---------------------------------|-----------------|---------------------------------|
| Mtg #                      | Date                            | Time            | Purpose                         |
| 1                          | November 7 <sup>th</sup> , 2017 | 8.30am – 9.30am | Sunshine Law Refresher Training |
| 2                          | February 6 <sup>th</sup> , 2018 | 8.30am – 9.30am | Regularly scheduled meeting     |
| 3                          | April 3 <sup>rd</sup> , 2018    | 8.30am – 9.30am | Regularly scheduled meeting     |
| 4                          | August 7 <sup>th</sup> , 2018   | 8.30am – 9.30am | Regularly scheduled meeting     |

June 6<sup>th</sup>, 2017  
Meeting # 3, 2016-17

## MINUTES

**Present:** Scott Pickett, Greg Schneider, Mark Hampshire, John Meyers, Renee Halback, and non-committee members Gillian Carney, Frank O'Neill and Donna Bailey (Sarasota County CRS Coordinator).

**By Phone:** -

**Absent without notification:** Mark Hawkins, Robert Yoho

**Absent with prior notification:** Kathleen Weeden (with request that either Scott or Greg preside over the meeting)

Scott Pickett called the meeting to order at 8.40am.

Meeting ended at 9.25am

1. Introductions for the benefit of guest Donna Bailey.
2. Minutes from Meeting #2, March 7<sup>th</sup>, 2017  
Motioned: Renee Halback      Seconded: Mark Hampshire  
Approved X      Approved with comments \_\_\_\_\_
3. Amended Minutes from Meeting #1, December 6<sup>th</sup>, 2016  
Motioned: Renee Halback      Seconded: John Meyers  
Approved X      Approved with comments \_\_\_\_\_
4. CRS Review is ongoing.
  - a. The committee will review PPI Outreach material at next meeting (July 25<sup>th</sup>, 2017), using the FIA as a guideline. Gillian will bring current PPI materials. Purpose is to re-evaluate which areas of the City should be targeted, and how best to do so (flyers, social media...). Also, to re-evaluate effectiveness of current outreach materials. We score highly on the PPI, but could we do same, more effectively?
  - b. Donna Bailey told us that the County is working with the County realtors to include municipality flood info contact person and flood zone on property records. This would carry over to the City's points for ODR, so Gillian will let the County take the lead on this, instead of contacting VABR as previously directed.
5. HB 901 and SB 7000
  - a. HB 901 died in Commerce Committee
  - b. SB 7000 died in Appropriations
6. 50% Rule:
  - a. COV Ordinance 2017-11 passed the first reading before City Council on 5/23/2017. The second reading is set for 6/13/2017.
  - b. Gillian to update the FMP to reflect the rewritten Ordinance.
7. Other Business:
  - a. Greg Schneider told us of HB1021 which picks up from HB 901 & SB 7000 and changes solar regulations in the Building Code.
  - b. Gillian to send committee link to track / follow progress of bill. Approval expected 7/1/2017  
Link to track bill: <https://www.flsenate.gov/Session/Bill/2017/1021/ByVersion>
  - c. Frank O'Neill talked about the PACE program and how it impacts infrastructure, re mitigation. Sarasota County currently has a draft ordinance concerning this. Frank will send Gillian a copy of the draft ordinance to forward to Committee members.
  - d. The Committee will schedule meetings for 2017-2018 at the next meeting.

Attachments:

Approved amended minutes of meeting #1, 12/6/2016  
Sarasota County draft PACE ordinance

| <b>Tentative Meeting Schedule 2016-2017</b> |             |                 |  |
|---|-------------|-----------------|--|
| <b>Mtg #</b>                                | <b>Date</b> | <b>Time</b>     | <b>Purpose</b>   |
| 1   | 12/6/2016   | 8.30am – 9.30am | Regularly scheduled quarterly meeting  |
| 2   | 3/7/2017    | 8.30am – 9.30am | Regularly scheduled quarterly meeting  |
| 3   | 6/6/2017    | 8.30am – 9.30am | Regularly scheduled quarterly meeting  |
| 4   | 7/25/2017   | 8.30am – 9.30am | Annual FMP report. (Sunshine Law Training, or do at 1 <sup>st</sup> meeting of 2017-2018?) |

July 25<sup>th</sup>, 2017  
Meeting # 4, 2016-17

## MINUTES

**Present:** Kathleen Weeden, Scott Pickett, Greg Schneider, Mark Hampshire, Renee Halback, Robert Yoho, and non-committee members Gillian Carney, Frank O'Neill and Donna Bailey (Sarasota County CRS Coordinator).

**By Phone:** -

**Absent without notification:** -

**Absent with prior notification:** Mark Hawkins, John Meyers,

Kathleen Weeden called the meeting to order at 8.35am.

Meeting ended at 9.40am

1. Minutes from Meeting #3, June 6<sup>th</sup>, 2017
  - a. Minutes were held for approval due to lack of a quorum.
2. 50% Rule:
  - a. Kathleen Weeden stated that COV Ordinance 2017-11 was adopted on 6/13/2017.
    - i. The ordinance allows for a 1-year cumulative.
    - ii. The Building Dept. will do annual inspections of non-conversion agreements.
    - iii. The FMP must be updated to reflect the new ordinance.
3. CRS Program Review:  
(FMP = Floodplain Management Plan, AGOL, ArcGIS Online, PPI = Program for Public Information)
  - a. The CRS reporting year has been changed for our community. We were on a Oct 1<sup>st</sup> – Sept 30<sup>th</sup> cycle but have been changed to a May 1<sup>st</sup> – April 30<sup>th</sup> cycle. We are still determining the implications on our current CRS programs.
  - b. Gillian has already made some changes to the CRS program which did not require Committee approval. List attached.
    - i. Adding information to the flood zone determination and incorporating same into GIS. Creating additional maps as needed. Maps are currently for internal City use, will be modified for when City AGOL goes public (anticipated Jan 2018)
    - ii. Incorporating FIA, Flood Response Preparations, Coastal Erosion messages, and a Natural Floodplain Functions Plan into PPI and FMP.
    - iii. Adding clearer information about site visits, property protection advice and mitigation assistance, to PPI projects and FMP.
    - iv. Doing a Flood Insurance Analysis (FIA)
    - v. Potentially working with Conservation Foundation to maximize Open Space credits.
    - vi. Determining feasibility of adding Coastal Management Plan to FMP
    - vii. Doing a new Repetitive loss analysis based on the DFIRMs
    - viii. Making sure that the CEMP sections covering dam failure, flood response operations, special needs, and Critical facilities cover the CRS requirements, and linking to them in the FMP.
  - c. The committee reviewed the new completed FIA and agreed that Condo-Owners should be considered a target group in the PPI.
    - i. Messages:
      1. Your Condo Assoc. building coverage does not cover contents
      2. Did you know you're not covered?
    - ii. Is it possible to obtain a state average policy cost?

- iii. A coverage checklist goes out with every insurance policy. Somehow include message that this occurs, and get the recipients to read them?
  - d. Discussion of creating a series of flyers for the targeted messages. Flyers to be used in all social media. Need a template headline (H) and footer (F). Suggestions were:
    - i. Florida is a Flood Zone! (H) Will you flood? (F) How will you prevent flooding? (F)
    - ii. We're surrounded by water on 3 sides (H) Will you flood? (F)
    - iii. Committee asked to email any additional ideas to Gillian
  - e. Kathleen suggested we do an annual CodeRED® test, message: Do you have the correct flood coverage for your property?
  - f. More changes to come, as Gillian continues evaluating the 2014 audit results alongside the new 2017 manual, with committee approval sought only for those changes which require committee approval
4. HB 1021
- a. Greg said that this has been approved. Florida will adopt any changes made to the ICC into the Building Code, it also changes solar regulations in the Building Code.
5. Frank O'Neill gave an overview of the tentative SRQ County PACE program and how it impacts infrastructure, re mitigation. Sarasota County currently has a draft ordinance concerning this. We are watching for updates but currently have no thoughts of pursuing for the City.
6. Other Business:
- a. Greg said that 1ft freeboard will be a requirement effective midnight, Dec 31<sup>st</sup> 2017, per Florida Building Code 2017 6<sup>th</sup> edition section R-322.2.
  - b. The City is outsourcing the Utility billing mailers, and included CRS mailers. Gillian to determine how this will impact the Engineering budget.
  - c. Gillian will send out survey for 2017-2018 meeting dates.

| Tentative Meeting Schedule Oct 2016-May 2017 (due to CRS modification) |                |                 |  |
|--|----------------|-----------------|--|
| Mtg #  | Date           | Time            | Purpose                                  |
| 1  | 12/6/2016      | 8.30am – 9.30am | Regularly scheduled quarterly meeting    |
| 2  | 3/7/2017       | 8.30am – 9.30am | Regularly scheduled quarterly meeting    |
| 3  | 6/6/2017       | 8.30am – 9.30am | Regularly scheduled quarterly meeting    |
| 4  | 7/25/2017      | 8.30am – 9.30am | Regularly scheduled quarterly meeting    |
| 5  | Sept (TBD)     | 8.30am – 9.30am | Annual FMP report. Sunshine Law Training |
| 6  | November (TBD) | 8.30am – 9.30am | Regularly scheduled quarterly meeting    |
| 7  | February (TBD) | 8.30am – 9.30am | Regularly scheduled quarterly meeting    |
| 8  | April (TBD)    | 8.30am – 9.30am | Regularly scheduled quarterly meeting    |



**February 6<sup>th</sup>, 2018**  
**Meeting # 2, 2017-2018**

**AGENDA**

- Minutes from Meeting #1, November 7<sup>th</sup>, 2017  
Motioned: \_\_\_\_\_ Seconded: \_\_\_\_\_  
Approved \_\_\_\_\_ Approved with comments \_\_\_\_\_
- Introduction of new member: Brice Ferguson, replacing Mark Hampshire
- PPI Outreach materials, update
- CERT training
- StormReady® Community
- Other Community preparedness programs
- Outcome of CAV, August 2017
- New Business

| Meeting Schedule 2017-2018 |                                 |                 |                                 |
|----------------------------|---------------------------------|-----------------|---------------------------------|
| Mtg #                      | Date                            | Time            | Purpose                         |
| 1                          | November 7 <sup>th</sup> , 2017 | 8.30am – 9.30am | Sunshine Law Refresher Training |
| 2                          | February 6 <sup>th</sup> , 2018 | 8.30am – 9.30am | Regularly scheduled meeting     |
| 3                          | April 3 <sup>rd</sup> , 2018    | 8.30am – 9.30am | Regularly scheduled meeting     |
| 4                          | August 7 <sup>th</sup> , 2018   | 8.30am – 9.30am | Regularly scheduled meeting     |

**November 7<sup>h</sup>, 2017**  
**Meeting # 1, 2017-18**

## **MINUTES**

**Present:** Kathleen Weeden, Scott Pickett, Greg Schneider, Mark Hampshire, Renee Halback, Robert Yoho, Mark Hawkins, John Meyers, and non-committee members Gillian Carney, Frank O'Neill, Donna Bailey (Sarasota County CRS Coordinator), Lori Stelzer (City of Venice City Clerk), and Kelly Fernandez (City of Venice attorneys, Persson & Cohen, P.A.)

**By Phone:** -

**Absent without notification:** -

**Absent with prior notification:** -

Kathleen Weeden called the meeting to order at 8.35am.

Meeting ended at 9.45am

1. Introductions were made for the benefit of Kelly Hernandez and Lori Stelzer
2. Sunshine law training, and exam were completed by all present.
3. Minutes from Meeting #3, June 6<sup>th</sup>, 2017 were motioned for approval by Robert Yoho, seconded by John Meyers, and approved without comment.
4. Meeting # 4, July 25<sup>th</sup>, 2017 were motioned for approval by John Meyers, seconded by Mark Hawkins, and approved without comment.
5. FMP Update:
  - a. The FMP was adopted by resolution 2017-22, September 26<sup>th</sup>, 2017.
  - b. An incorrect resolution was attached to the agenda. The correct resolution will be emailed to all committee members.
6. PPI Outreach update – No draft flyers to present at this time.
7. CERT Training
  - a. Gillian to speak to Frank Giddens (Administrative Battalion Chief, VFD) about pursuing this for CRS year 2017-2018.
  - b. Reach out to all Venice residents.
    - i. Reach out through HOAs
    - ii. Reach out using social media
8. New Business
  - a. Hurricane Irma was discussed, and the following were decided as items the CRS committee should look into.
    - i. Add Special needs outreach to the PPI
    - ii. Outreach to condo owners (contents coverage) is needed. This was already added to the PPI for 2017-2018.
    - iii. Outreach on the difference between Flood Zones and Evacuation Zones is needed.
  - b. Mark Hampshire will be leaving us in January. We will need to replace him with someone from the banking sector. John Meyers has offered to help with that search.
9. The next meeting is scheduled for Tuesday, February 6<sup>th</sup>, 2016. 8.30-9.30am, Development Services Conference Room, City Hall, 401 W. Venice Ave., Venice, FL 34285.

| Meeting Schedule 2017-2018 |                                 |                 |                                 |
|----------------------------|---------------------------------|-----------------|---------------------------------|
| Mtg #                      | Date                            | Time            | Purpose                         |
| 1                          | November 7 <sup>th</sup> , 2017 | 8.30am – 9.30am | Sunshine Law Refresher Training |
| 2                          | February 6 <sup>th</sup> , 2018 | 8.30am – 9.30am | Regularly scheduled meeting     |
| 3                          | April 3 <sup>rd</sup> , 2018    | 8.30am – 9.30am | Regularly scheduled meeting     |
| 4                          | August 7 <sup>th</sup> , 2018   | 8.30am – 9.30am | Regularly scheduled meeting     |

**April 3<sup>rd</sup>, 2018**  
**Meeting # 3, 2017-2018**

**AGENDA**

- Minutes from Meeting #4, April 3, 2018  
Motioned: \_\_\_\_\_ Seconded: \_\_\_\_\_  
Approved \_\_\_\_\_ Approved with comments \_\_\_\_\_
- Introduction of Kathryn (Kat) Harring as new CRS Coordinator
- CRS Annual Audit status
- New Business

| Meeting Schedule 2015-2016 |                                 |                 |                                 |
|----------------------------|---------------------------------|-----------------|---------------------------------|
| Mtg #                      | Date                            | Time            | Purpose                         |
| 1                          | November 7 <sup>th</sup> , 2017 | 8.30am – 9.30am | Sunshine Law Refresher Training |
| 2                          | February 6 <sup>th</sup> , 2018 | 8.30am – 9.30am | Regularly scheduled meeting     |
| 3                          | April 3 <sup>rd</sup> , 2018    | 8.30am – 9.30am | Regularly scheduled meeting     |
| 4                          | August 7 <sup>th</sup> , 2018   | 8.30am – 9.30am | Regularly scheduled meeting     |

February 6<sup>th</sup>, 2018  
Meeting # 2, 2017-18

## MINUTES

**Present:** Kathleen Weeden, Scott Pickett, Renee Halback, Robert Yoho, Mark Hawkins, and non-committee members Gillian Carney, Frank O'Neill, and Donna Bailey (Sarasota County CRS Coordinator).

**By Phone:** Renee Halback, John Meyers

**Absent without notification:** -

**Absent with prior notification:** Greg Schneider and Brice Ferguson

Kathleen Weeden called the meeting to order at 8.35am.

Meeting ended at 9.05am

1. Minutes of 11/7/2017 meeting were motioned for approval by Renee Halback, seconded by Mark Hawkins, and approved without comment.
2. Kathleen informed the committee that Brice Ferguson has been appointed to replace Mark Hampshire. Mark moved out of state, Brice is in the home finance industry and both lives and works in Venice.
3. PPI Outreach update
  - a. Draft flyers were presented, with a request that review and comments be sent to Gillian by the end of February.
4. CERT Training
  - a. Minutes of the CERT meeting were distributed prior to, and at, the CRS meeting.
  - b. The CERT program does not fall under the CRS program.
  - c. If the City goes ahead with a CET program, it will fall under the VFD. This does not likely at this time.
  - d. The City should publicize Sarasota County CERT Training.
5. Storm Ready Community
  - a. The "Storm Ready Community" is awarded points in the CRS program.
  - b. Requirements were distributed prior to, and at, the CRS meeting.
  - c. Further discussion about the program at the next CRS Committee meeting on April 3<sup>rd</sup>, 2018.
6. Other Community Preparedness Programs
  - a. Kathleen suggested that the VFD hold a meeting regarding preparedness programs. Initially on the Island, and perhaps extend the reach after that.
  - b. [Map your neighborhood](#)
  - c. [Active Bystander](#)
  - d. Neighborhood Readiness. We believe the VFD currently does a variation of this program.
7. We are still awaiting the official documentation of our CAV, August 2017. However, correspondence with Steve Martin (FDEM) suggests there are no issues of concern.
8. New Business
  - a. Our annual Recertification date is May 2018. Previously the date was October for all jurisdictions within Sarasota County. The CRS program recently changed this to May of each year for all of us.
  - b. The City should receive the Recertification paperwork in mid-March.
  - c. Renee Halback is now working outside the City and needs clarification as to whether she can remain on this committee. If not, she would like to be on the same committee for Sarasota County and requests that her information be given to Donna Bailey.

- d. Gillian prepared a list of properties for which LOMAs applications could be submitted – based on Elevation certificates currently held by the City. The same list also notes properties for which mitigation might be a consideration.
  - e. Gillian is leaving employment with the City of Venice. Her position has been posted. Her final date, tbd, is based on the hiring of a new applicant. Ed Lavallee has given consent to 1-week crossover for training. Gillian has set an outside final date of 3/23/2018.
9. The next meeting is scheduled for Tuesday, April 3<sup>rd</sup>, 2018. 8.30-9.30am, Development Services Conference Room, City Hall, 401 W. Venice Ave., Venice, FL 34285.

| Meeting Schedule 2017-2018 |                                 |                 |                                 |
|----------------------------|---------------------------------|-----------------|---------------------------------|
| Mtg #                      | Date                            | Time            | Purpose                         |
| 1                          | November 7 <sup>th</sup> , 2017 | 8.30am – 9.30am | Sunshine Law Refresher Training |
| 2                          | February 6 <sup>th</sup> , 2018 | 8.30am – 9.30am | Regularly scheduled meeting     |
| 3                          | April 3 <sup>rd</sup> , 2018    | 8.30am – 9.30am | Regularly scheduled meeting     |
| 4                          | August 7 <sup>th</sup> , 2018   | 8.30am – 9.30am | Regularly scheduled meeting     |

February 6<sup>th</sup>, 2018  
Meeting # 2, 2017-18

## MINUTES

**Present:** Kathleen Weeden, Scott Pickett, Renee Halback, Robert Yoho, Mark Hawkins, and non-committee members Gillian Carney, Frank O'Neill, and Donna Bailey (Sarasota County CRS Coordinator).

**By Phone:** Renee Halback, John Meyers

**Absent without notification:** -

**Absent with prior notification:** Greg Schneider and Brice Ferguson

Kathleen Weeden called the meeting to order at 8.35am.

Meeting ended at 9.05am

1. Minutes of 11/7/2017 meeting were motioned for approval by Renee Halback, seconded by Mark Hawkins, and approved without comment.
2. Kathleen informed the committee that Brice Ferguson has been appointed to replace Mark Hampshire. Mark moved out of state, Brice is in the home finance industry and both lives and works in Venice.
3. PPI Outreach update
  - a. Draft flyers were presented, with a request that review and comments be sent to Gillian by the end of February.
4. CERT Training
  - a. Minutes of the CERT meeting were distributed prior to, and at, the CRS meeting.
  - b. The CERT program does not fall under the CRS program.
  - c. If the City goes ahead with a CET program, it will fall under the VFD. This does not likely at this time.
  - d. The City should publicize Sarasota County CERT Training.
5. Storm Ready Community
  - a. The "Storm Ready Community" is awarded points in the CRS program.
  - b. Requirements were distributed prior to, and at, the CRS meeting.
  - c. Further discussion about the program at the next CRS Committee meeting on April 3<sup>rd</sup>, 2018.
6. Other Community Preparedness Programs
  - a. Kathleen suggested that the VFD hold a meeting regarding preparedness programs. Initially on the Island, and perhaps extend the reach after that.
  - b. [Map your neighborhood](#)
  - c. [Active Bystander](#)
  - d. Neighborhood Readiness. We believe the VFD currently does a variation of this program.
7. We are still awaiting the official documentation of our CAV, August 2017. However, correspondence with Steve Martin (FDEM) suggests there are no issues of concern.
8. New Business
  - a. Our annual Recertification date is May 2018. Previously the date was October for all jurisdictions within Sarasota County. The CRS program recently changed this to May of each year for all of us.
  - b. The City should receive the Recertification paperwork in mid-March.
  - c. Renee Halback is now working outside the City and needs clarification as to whether she can remain on this committee. If not, she would like to be on the same committee for Sarasota County and requests that her information be given to Donna Bailey.

- d. Gillian prepared a list of properties for which LOMAs applications could be submitted – based on Elevation certificates currently held by the City. The same list also notes properties for which mitigation might be a consideration.
  - e. Gillian is leaving employment with the City of Venice. Her position has been posted. Her final date, tbd, is based on the hiring of a new applicant. Ed Lavalley has given consent to 1-week crossover for training. Gillian has set an outside final date of 3/23/2018.
9. The next meeting is scheduled for Tuesday, April 3<sup>rd</sup>, 2018. 8.30-9.30am, Development Services Conference Room, City Hall, 401 W. Venice Ave., Venice, FL 34285.

| Meeting Schedule 2017-2018 |                                 |                 |                                 |
|----------------------------|---------------------------------|-----------------|---------------------------------|
| Mtg #                      | Date                            | Time            | Purpose                         |
| 1                          | November 7 <sup>th</sup> , 2017 | 8.30am – 9.30am | Sunshine Law Refresher Training |
| 2                          | February 6 <sup>th</sup> , 2018 | 8.30am – 9.30am | Regularly scheduled meeting     |
| 3                          | April 3 <sup>rd</sup> , 2018    | 8.30am – 9.30am | Regularly scheduled meeting     |
| 4                          | August 7 <sup>th</sup> , 2018   | 8.30am – 9.30am | Regularly scheduled meeting     |



**AGENDA  
CITY OF VENICE  
CRS Committee Meeting  
REGULAR MEETING  
August 7, 2018 AT 8:30 A.M. – Development Services Conference Room**

*If you are disabled and need assistance, please contact the City Clerk's office at least 24 hours prior to the meeting.*

- I. Call to Order
- II. Roll Call
- III. Approval of Minutes – April 3, 2018
- IV. New Business
  - 1. CRS Program- Review and Update
    - a. Floodplain Management Plan
    - b. Review of current PPI Outreach materials
    - c. New CRS Cycle
    - d. CIP
  - 2. CAV
  - 3. New IT policy
- V. Audience Participation (five-minute limit per speaker)
- VI. Adjournment

*NOTE: No stenographic record by a certified court reporter is made of this meeting. Accordingly, any person who may seek to appeal any decision involving the matters noticed herein will be responsible for making a verbatim record of the testimony and evidence at this meeting upon which any appeal is to be based.*

### Meeting Schedule 2018- 2019

|   |                               |              |                                 |
|---|-------------------------------|--------------|---------------------------------|
| 1 | November 6 <sup>th</sup> 2018 | 8:30-9:30 am | Sunshine Law Refresher Training |
| 2 | February 5 <sup>th</sup> 2019 | 8:30-9:30 am | Regularly scheduled meeting     |
| 3 | May 7 <sup>th</sup> 2019      | 8:30-9:30 am | Regularly scheduled meeting     |
| 4 | August 6 <sup>th</sup> 2019   | 8:30-9:30 am | Regularly scheduled meeting     |

**AGENDA  
CITY OF VENICE  
CRS Committee  
REGULAR MEETING  
November 6, 2018 AT 8:30 A.M. – Development Services**

*If you are disabled and need assistance, please contact the City Clerk's office at least 24 hours prior to the meeting.*

- I. Call to Order
- II. Roll Call
- III. Approval of Minutes – April 3<sup>rd</sup> and August 7<sup>th</sup>, 2018
- IV. New Business
  - 1. Review and update
    - a. Floodplain Management Plan (FMP)
    - b. Program for Public Information (PPI)
    - c. Coverage Improvement Plan (CIP)
  - 2. Sunshine Law Refresher

Assistant City Attorney Kelly Fernandez and City Clerk Lori Stelzer: Refresher on Public Records and Sunshine Laws as Required by the Settlement Agreement in the Citizens for Sunshine and Anthony Lorenzo Litigation
- V. Audience Participation (five-minute limit per speaker)
- VI. Adjournment

*NOTE: No stenographic record by a certified court reporter is made of this meeting. Accordingly, any person who may seek to appeal any decision involving the matters noticed herein will be responsible for making a verbatim record of the testimony and evidence at this meeting upon which any appeal is to be based.*

## **Appendix C**

### **City Maps**



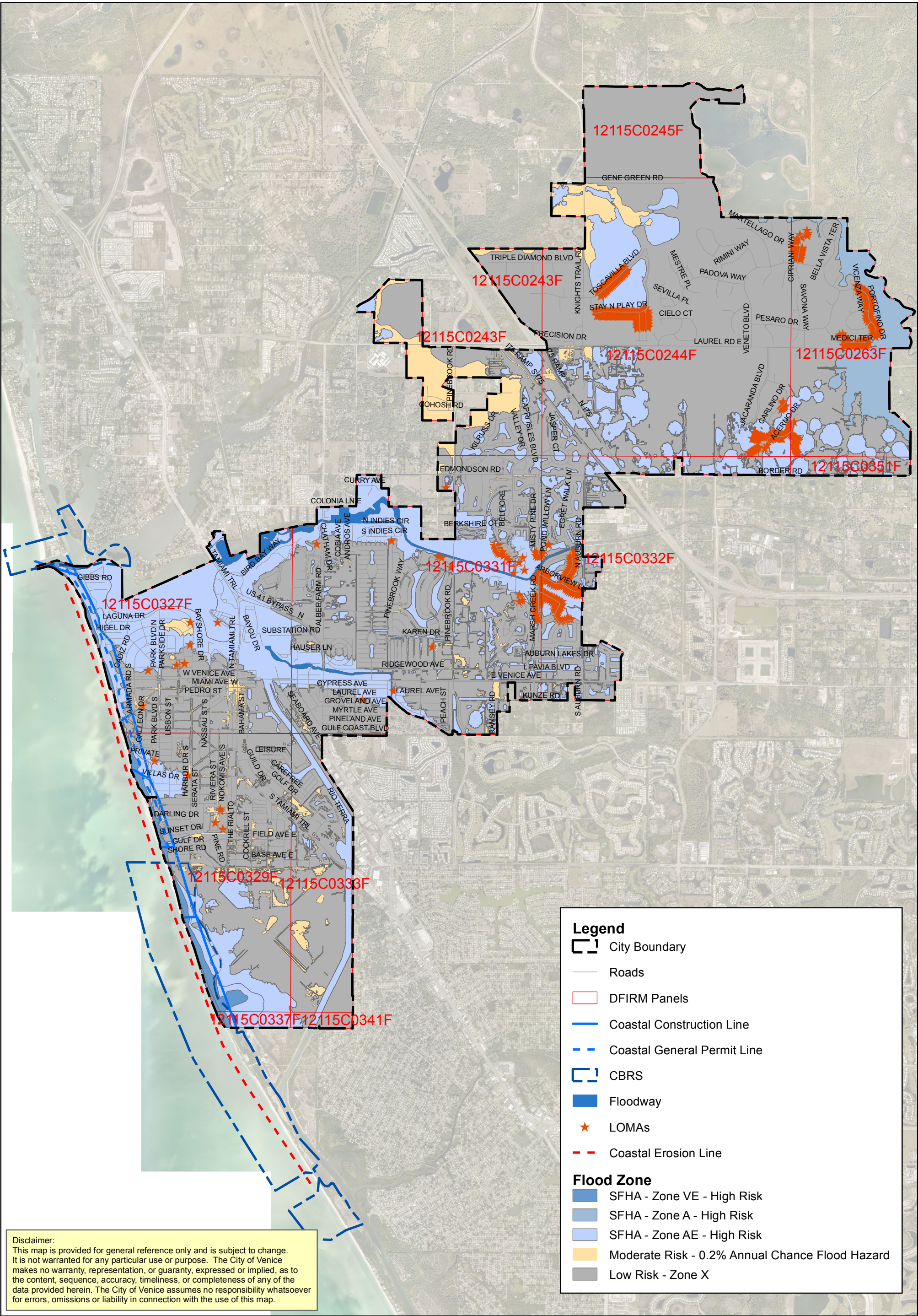

Disclaimer:  
This map is provided for general reference only and is subject to change.  
It is not warranted for any particular use or purpose. The City of Venice  
makes no warranty, representation, or guaranty, expressed or implied, as to  
the content, sequence, accuracy, timeliness, or completeness of any of the  
data provided herein. The City of Venice assumes no responsibility whatsoever  
for errors, omissions or liability in connection with the use of this map.

Date: 9/1/2017  
Path: O:\Engineering\MD\Special Projects\CAV2017.mxd  
User: granmy Date Saved to new Location and Printed: No Rev. Made to Flood: 8/31/2017 4:42:10 PM



# Appendix C, Figure 1 City of Venice Regulatory Flood Map

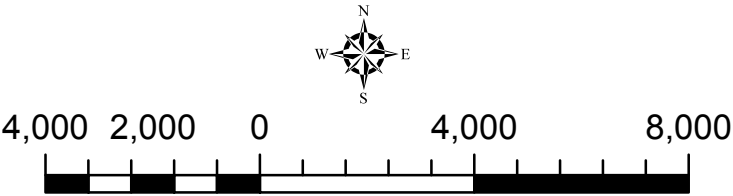



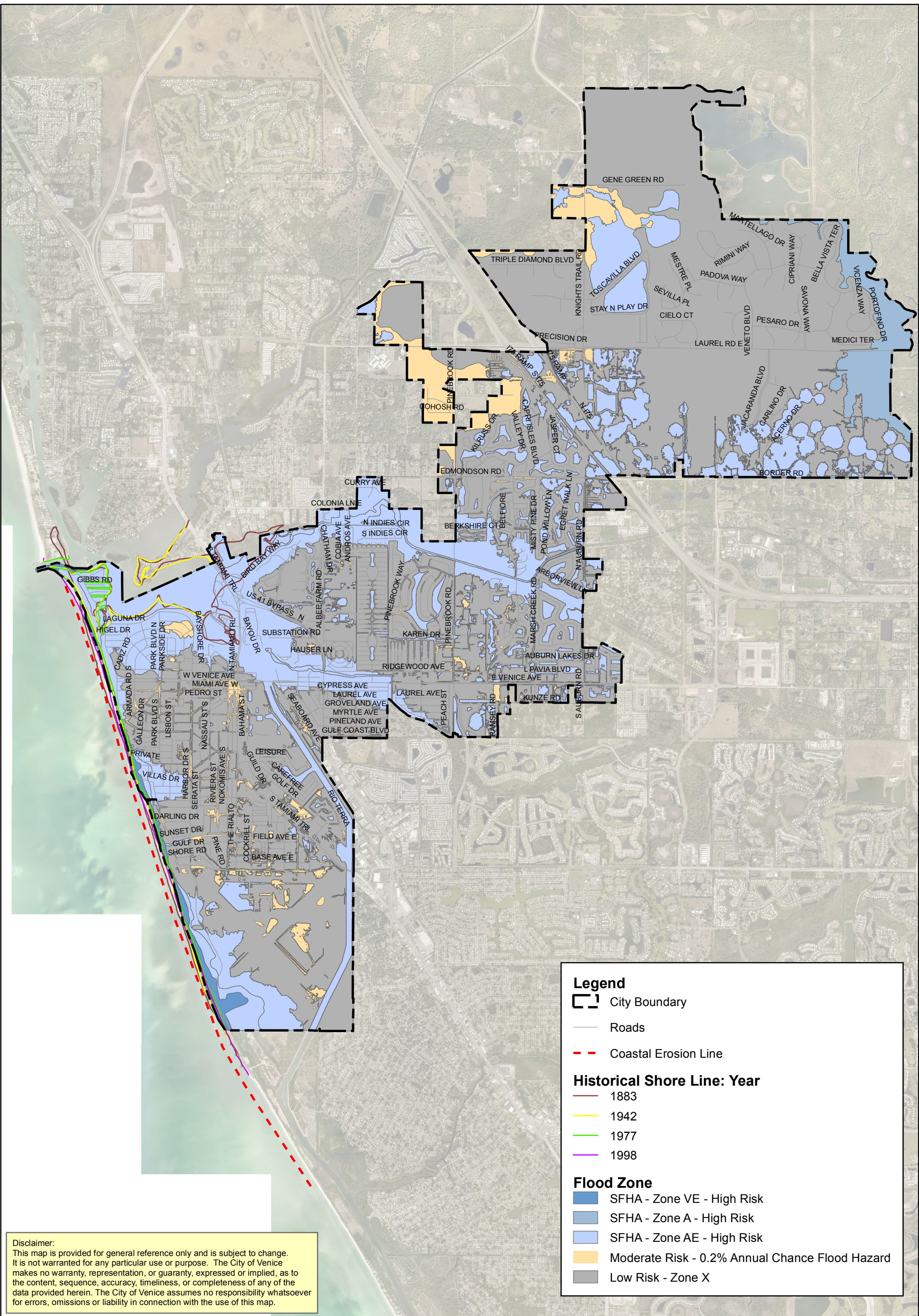

**Disclaimer:**  
This map is provided for general reference only and is subject to change. It is not warranted for any particular use or purpose. The City of Venice makes no warranty, representation, or guaranty, expressed or implied, as to the content, sequence, accuracy, timeliness, or completeness of any of the data provided herein. The City of Venice assumes no responsibility whatsoever for errors, omissions or liability in connection with the use of this map.

Date: 9/1/2017  
Path: O:\Engineering\MD\Special Projects\CAV\2017.mxd  
User: granney Date Saved to new Location and Printed: No Rev. Made to Flood: 8/31/2017 4:42:10 PM



# Appendix C, Figure 2

## City of Venice

### Coastal Erosion

**Legend**

City Boundary

Roads

Coastal Erosion Line

**Historical Shore Line: Year**

1883

1942

1977

1998

**Flood Zone**

SFHA - Zone VE - High Risk

SFHA - Zone A - High Risk

SFHA - Zone AE - High Risk

Moderate Risk - 0.2% Annual Chance Flood Hazard

Low Risk - Zone X

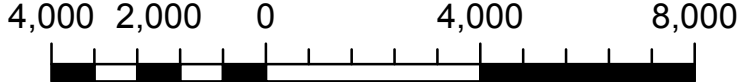



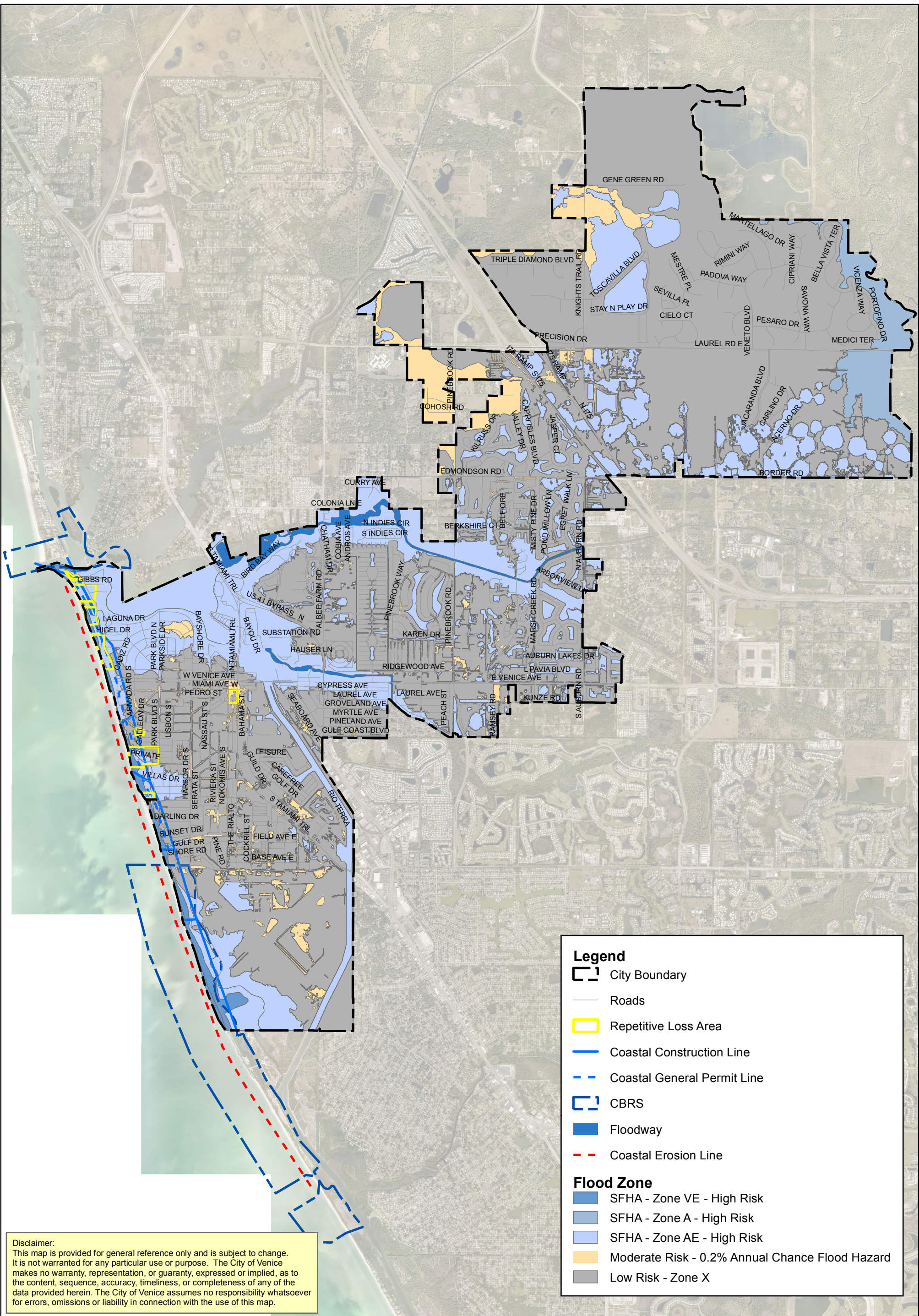

Disclaimer:  
This map is provided for general reference only and is subject to change.  
It is not warranted for any particular use or purpose. The City of Venice  
makes no warranty, representation, or guaranty, expressed or implied, as to  
the content, sequence, accuracy, timeliness, or completeness of any of the  
data provided herein. The City of Venice assumes no responsibility whatsoever  
for errors, omissions or liability in connection with the use of this map.

Date: 9/1/2017  
Path: O:\Engineering\MD\Special Projects\CAV\2017.mxd  
User: granney Date Saved to new Location and Printed: No Rev. Made to Flood: 8/31/2017 4:42:10 PM



# Appendix C, Figure 3 City of Venice Repetitive Loss Areas

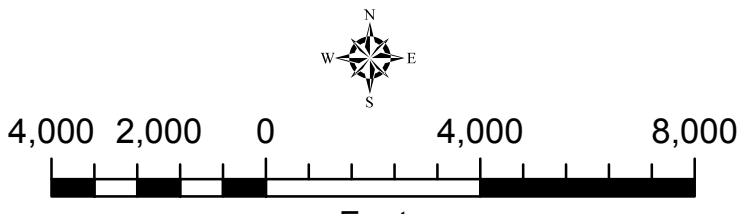



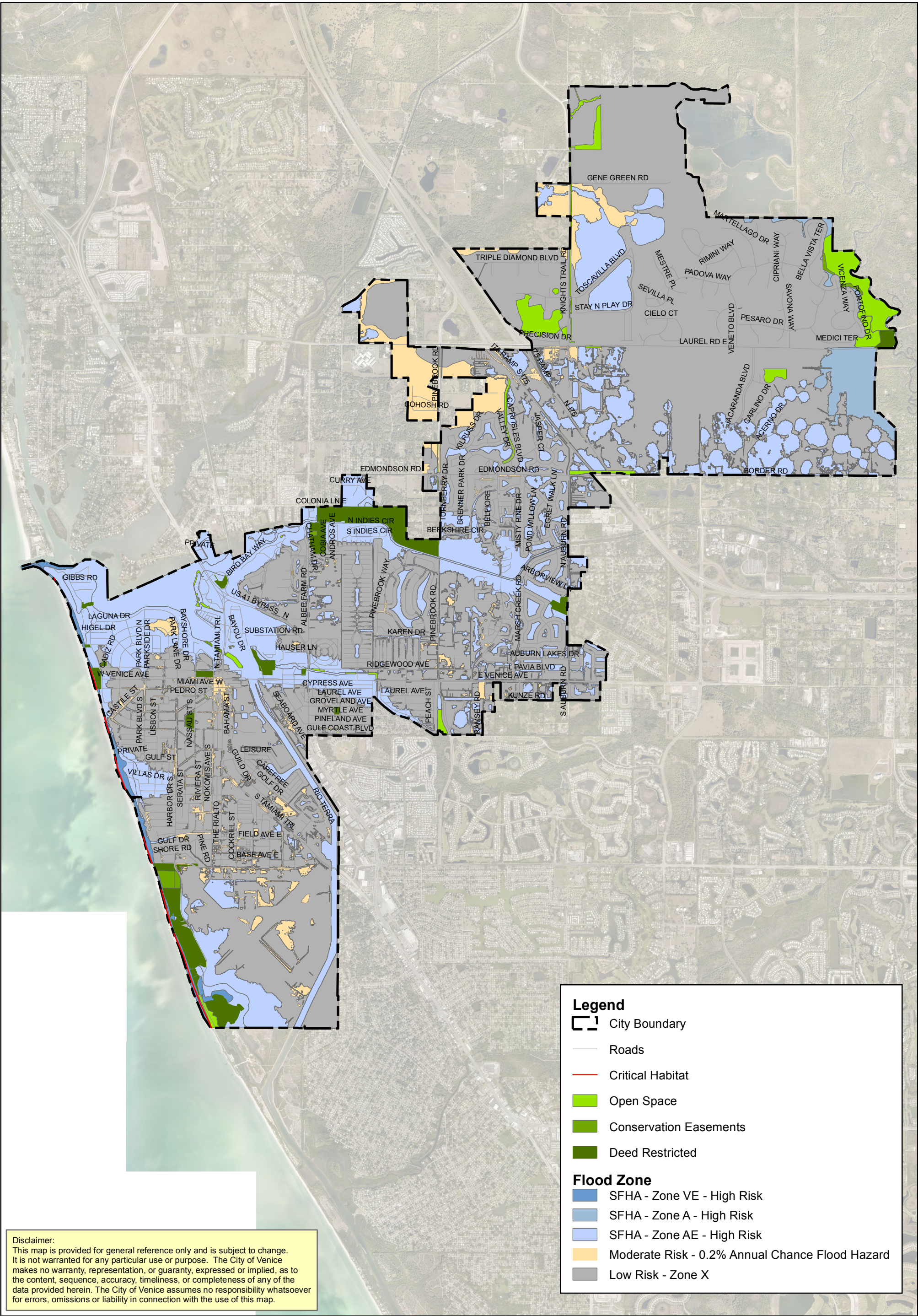

**Disclaimer:**  
This map is provided for general reference only and is subject to change. It is not warranted for any particular use or purpose. The City of Venice makes no warranty, representation, or guaranty, expressed or implied, as to the content, sequence, accuracy, timeliness, or completeness of any of the data provided herein. The City of Venice assumes no responsibility whatsoever for errors, omissions or liability in connection with the use of this map.

Date: 9/1/2017  
Path: O:\Engineering\MD\Special Projects\CAV\2017.mxd  
User: granney Date Saved to new Location and Printed: No Rev: Made to Flood: 8/31/2017 4:42:10 PM



# Appendix C, Figure 4

## City of Venice

### Natural Floodplain Functions

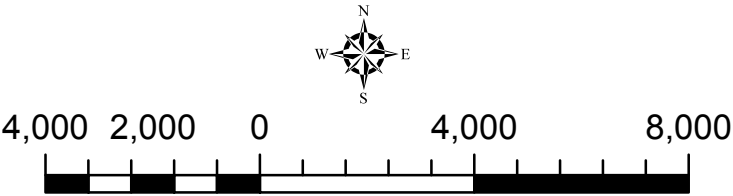



Appendix D  
LMS Project List  
Update  
Nov. 2018

The Sarasota County Local Mitigation Strategy (LMS) Work Group Project List

| Priority | Name of Project                            | Description of Project   | Hazard Mitigated      | Hazard Mitigation Strategy | Mitigation Goals Achieved | Funding Source | Jurisdiction Project Benefit | Jurisdiction Project owner | Jurisdiction Project # | Agency Responsible for implementation | Estimated Cost | Project Status <small>note 6</small> |           |             |         |          |                   | Timeframe for Project Completion | Mitigate New or Existing (N/E) |
|----------|--|--|-----------------------|----------------------------|---------------------------|----------------|------------------------------|----------------------------|------------------------|---------------------------------------|----------------|--------------------------------------|-----------|-------------|---------|----------|-------------------|----------------------------------|--------------------------------|
|          |  |  |                       |                            |                           |                |                              |                            |                        |                                       |                | New                                  | Completed | In progress | Deleted | Deferred | If Deferred, Why? |                                  |                                |
| Note 1   |  |  | Note 2                | Note 3                     | Note 4                    |                | Note 5                       | Note 5                     |                        |                                       |                | Note 6                               | Note 6    | Note 6      | Note 6  | Note 6   | Note 6            |                                  |                                |
| High     | Public Outreach                            | Public outreach programs for all jurisdictions                           | ALL                   | ALL                        | 3                         | N/A            | ALL                          | ALL                        | N/A                    | LMS Work Group                        | \$10K          |                                      |           | ✓           |         |          |                   | Continuous                       | E                              |
| High     | Police Dept. Relocate and EOC construction | Reconstruct PD facility to include City Command EOC                      | 2, 7, 8, 9,11, 12, 15 | 2                          | 5                         | Bond           | ALL                          | V                          | 1V                     | Police                                | \$16M          |                                      |           | ✓           |         |          |                   | 2019/2020                        | E                              |
| Medium   | Relocate Fire Station #2                   | Construct new fire station outside flood zone                            | 2, 7, 8, 9,11, 12, 15 | 2                          | 5                         | N/A            | ALL                          | V                          | 3V                     | Fire                                  | \$5M           |                                      |           |             |         | ✓        | Funding           |                                  | E                              |
| Medium   | Directional signs for island evacuation    | Acquire four signs for three bridges and roadways                        | 2, 7, 8, 9,11, 12, 15 | 5                          | 4                         | N/A            | 3,4                          | V                          | 6V                     | Public Works                          | \$60K          |                                      |           |             |         | ✓        | Funding           |                                  | E                              |
| High     | Fire Station #51 and City Hall generator   | Emergency operations for city communications                             | 2, 7, 8, 9,11, 12, 15 | 2                          | 5                         | N/A            | 3,4                          | V                          | 7V                     | City Hall                             | \$1.175M       |                                      |           |             |         | ✓        | Funding           |                                  | E                              |
| High     | Radio upgrade for the city department      | Provide optimum radio communications                                     | 2, 7, 8, 9,11, 12, 15 | 5                          | 5                         | NA             | ALL                          | V                          | 21V                    | Utilities, Police, PW                 | \$490K         |                                      |           |             |         | ✓        | Funding           |                                  | E                              |
| Low      | Second House Program                       | Partner coastal with inland residents during emergencies                 | 2, 7, 8, 9,11, 12, 15 | 5                          | 1                         | N/A            | 3                            | V                          | 23V                    | City Hall                             | \$10K          |                                      |           |             |         | ✓        | Funding           |                                  | E                              |
| Low      | Relocate water plant elevated tank         | Upgrade support system to prevent against flood and wind                 | 2,7,9,11, 12,15       | 2                          | 5                         | N/A            | ALL                          | V                          | 26V                    | Utilities                             | \$725K         |                                      |           |             |         | ✓        | Funding           |                                  | E                              |
| Low      | Upgrade Chuck Reiter elevated tank         | Upgrade support system to prevent against flood and wind                 | 2,7,9,11, 12,15       | 2                          | 5                         | N/A            | ALL                          | V                          | 27V                    | Utilities                             | \$76K          |                                      |           |             |         | ✓        | Funding           |                                  | E                              |
| Low      | Modify Pinebrook booster station           | Waterproof and upgrade communication system                              | 2, 7, 8, 9,11, 12, 15 | 2                          | 5                         | N/A            | ALL                          | V                          | 28V                    | Utilities                             | \$50K          |                                      |           |             |         | ✓        | Funding           |                                  | E                              |
| Low      | Coastal Area Redevelopment Study           | Post disaster study  | 2, 7, 8, 9,11, 12, 15 | 5                          | 2                         | N/A            | ALL                          | V                          | 29V                    | Dev. Service                          | \$50K          |                                      |           |             |         | ✓        | Funding           |                                  | E                              |
| Low      | Coastal Compliance Program                 | Public education for retrofit and construction activities                | 2, 7, 8, 9,11, 12, 15 | 5                          | 3                         | N/A            | 3                            | V                          | 30V                    | Building                              | \$30K          |                                      |           |             |         | ✓        | Funding           |                                  | E                              |
| Medium   | Coastal Land Acquisition Program           | Purchase properties and preserve for open space                          | 2,7,9,11              | 1                          | 4                         | N/A            | 3                            | V                          | 36V                    | Engineering                           | \$425K         |                                      |           |             |         | ✓        | Funding           |                                  | E                              |
| High     | Relocate RO Water Plant                    | Construct facility out of the flood zone                                 | 2,7,9,11              | 2                          | 5                         | N/A            | ALL                          | V                          | 42V                    | Utilities                             | \$40M          |                                      |           |             |         | ✓        | Funding           |                                  | E                              |
| Low      | Ajax property 2MGD booster station         | Provide service to east side of town, construct interconnect with county | 2,7,9,11, 12,15       | 2                          | 5                         | SRF/ Revenue   | 3                            | V                          | 44V                    | Utilities                             | \$7.4M         | ✓                                    |           |             |         |          |                   | 2019                             | E                              |
| Low      | Eastside 1MGD storage tank and pumps       | Provide service to east side of town                                     | 2,7,9,11, 12,15       | 2                          | 5                         | N/A            | 3                            | V                          | 44V                    | Utilities                             | \$1.5M         |                                      |           |             |         | ✓        | Funding           |                                  | E                              |
| Low      | Venice Evacuation Study                    | Study to address the need for hurricane shelters in city                 | 2,7,8,9,11, 12,14,15  | 5                          | 1                         | N/A            | ALL                          | V                          | 50V                    | Planning                              | \$50K          |                                      |           |             |         | ✓        | Funding           |                                  | E                              |
| High     | Fire Station 1 Replacement                 | In flood zone, rebuild to code   | 2,7,9,11, 12,15       | 3                          | 5                         | N/A            | ALL                          | V                          | 55V                    | Fire                                  | \$5M           |                                      |           |             |         | ✓        | Funding           |                                  | E                              |
| High     | Relocate PW to PD after new PD complete    | Harden Structure and retrofit for PW Admin.                              | 2, 7, 8, 9, 11,12, 15 | 2                          | 5                         | N/A            | 3                            | V                          | 57V                    | Public Works                          | \$4M           |                                      |           |             |         | ✓        | Funding           |                                  | E                              |

The Sarasota County Local Mitigation Strategy (LMS) Work Group Project List

| Priority | Name of Project                               | Description of Project   | Hazard Mitigated   | Hazard Mitigation Strategy | Mitigation Goals Achieved | Funding Source    | Jurisdiction Project Benefit | Jurisdiction Project owner | Jurisdiction Project # | Agency Responsible for implementation | Estimated Cost | Project Status <small>note 6</small> |           |             |         |          |                   | Timeframe for Project Completion | Mitigate New or Existing (N/E) |
|----------|---|--|--------------------|----------------------------|---------------------------|-------------------|------------------------------|----------------------------|------------------------|---------------------------------------|----------------|--------------------------------------|-----------|-------------|---------|----------|-------------------|----------------------------------|--------------------------------|
|          |   |  |                    |                            |                           |                   |                              |                            |                        |                                       |                | New                                  | Completed | In progress | Deleted | Deferred | If Deferred, Why? |                                  |                                |
| Note 1   |   |  | Note 2             | Note 3                     | Note 4                    |                   | Note 5                       | Note 5                     |                        |                                       |                | Note 6                               | Note 6    | Note 6      | Note 6  | Note 6   | Note 6            |                                  |                                |
| Medium   | Airport Ramp and Apron Lighting               | Provide adequate lighting during disasters                                 | 2,7,8,9,11, 12,15  | 2                          | 5                         | N/A               | ALL                          | V                          | 59V                    | Airport                               | \$1M           |                                      |           |             |         | ✓        | Funding           |                                  | E                              |
| Medium   | Storm shutters for Airport buildings          | Wind protection during hurricanes  | 2,8,9,11, 12,15    | 2                          | 5                         | N/A               | ALL                          | V                          | 60V                    | Airport                               | \$150K         |                                      |           |             |         | ✓        | Funding           |                                  | E                              |
| Low      | Hurricane Tolerant Handbook                   | Update the 1994 hurricane study  | 9                  | 5                          | 3                         | N/A               | ALL                          | V                          | 61V                    | Planning                              | \$15K          |                                      |           |             |         | ✓        | Funding           |                                  | E                              |
| High     | New Solid Waste and Recycling Complex         | Relocate facility east and construct to hurricane codes                    | 2,7,8,9,11, 12,15  | 2                          | 5                         | N/A               | ALL                          | V                          | 62V                    | Public Works                          | \$3M           |                                      |           |             |         | ✓        | Funding           |                                  | E                              |
| High     | Remove Invasive Species                       | Prevent infrastructure damage during high winds                            | 2,8,9,11, 12,14,15 | 4                          | 4                         | N/A               | 3,4                          | V                          | 63V                    | Public Works                          | \$75K          |                                      |           |             |         | ✓        | Funding           |                                  | E                              |
| High     | Purchase Portable Generators for Lift Station | Provide emergency back up power outage                                     | 2,7,8,9,11, 12,15  | 5                          | 1                         | N/A               | ALL                          | V                          | 64V                    | Utilities                             | \$450K         |                                      |           |             |         | ✓        | Funding           |                                  | E                              |
| Medium   | Hurricane Shutters for Water Plant            | Secure building for hurricanes   | 9,12,15            | 2                          | 5                         | N/A               | ALL                          | V                          | 65V                    | Utilities                             | \$32K          |                                      |           |             |         | ✓        | Funding           |                                  | E                              |
| High     | City Hall Reroof                              | Roof not built to code and condition is deteriorating                      | 2,7,9,11, 12,15    | 2                          | 5                         | N/A               | ALL                          | V                          | 66V                    | Public Works                          | \$600K         |                                      |           |             |         | ✓        | Funding           |                                  | E                              |
| Low      | 2nd sanitary force main under Intracoastal    | Add a secondary force main to add to secondary redundancy                  | 2, 7, 9            | 5                          | 5                         | N/A               | 3                            | V                          | 69V                    | Utilities                             | \$500K         |                                      |           |             | ✓       |          |                   | 2020                             | E                              |
| Low      | 2nd sanitary force main under I-75            | Add a secondary force main to add to secondary redundancy                  | 2, 7, 9            | 5                          | 5                         | Utilities revenue | 3                            | V                          | 70V                    | Utilities                             | \$500K         |                                      | ✓         |             |         |          |                   | 2020                             | E                              |
| High     | Reinforce Airport Hangars                     | Reinforce existing airport to meet hurricane standards                     | 2, 7, 9, 11,12,15  | 2                          | 2, 5                      | City / Grants     | 3                            | V                          | 75V                    | Airport                               | \$1M           | ✓                                    |           |             |         |          |                   |                                  | N                              |
| High     | Construct New T-Hangars                       | Construct new T-Hangars meeting hurricane standards                        | 2, 7, 9, 11,12,15  | 5                          | 2                         | City / Grants     | 3                            | V                          | 76V                    | Airport                               | \$1.5M         | ✓                                    |           |             |         |          |                   |                                  | N                              |
| High     | Replace Airport Admin. Building               | Replace existing Airport Admin. Building to meet hurricane stds.           | 2, 7, 9, 11,12,15  | 5                          | 2                         | City / Grants     | 3                            | V                          | 77V                    | Airport                               | \$1M           |                                      |           | ✓           |         |          |                   | 2019                             | E                              |
| High     | Relocate Airport Maintenance Facility         | Relocate existing Airport Maint. Facility to meet hurricane stds.          | 2, 7, 9, 11,12,15  | 5                          | 2                         | City / Grants     | 3                            | V                          | 78V                    | Airport                               | \$650K         | ✓                                    |           |             |         |          |                   |                                  | N                              |
| High     | Airport Avenue Drainage Project               | Upgrade existing drainage facilities to mitigate flood in evacuation route | 2,7,9,11           | 6                          | 2                         | City / Grants     | 3                            | V                          | 79V                    | Airport                               | \$700K         |                                      |           |             |         | ✓        | Funding           |                                  | N                              |
| Medium   | Live Oak Dr. Stormwater Improvements          | Upsize existing stormwater pipes to reduce flooding                        | 2,7,9,11           | 6                          | 2                         | SRF/ Grants       | 3                            | V                          | 80V                    | Engineering                           | \$600K         |                                      |           | ✓           |         |          |                   | 2019                             | E                              |
| High     | Nokomis Ave. South Stormwater                 | Upsize existing stormwater pipes to reduce flooding                        | 2,7,9,11           | 6                          | 2                         | CIP/ Grants       | 3                            | V                          | 81V                    | Engineering                           | \$1.1M         |                                      |           | ✓           |         |          |                   | 2019                             | E                              |
| Medium   | Outfall 9 Improvement                         | Study the drainage basin and increase the infiltration pond size           | 2,7,9,11           | 6                          | 2                         | CIP/ Grants       | 3                            | V                          | 82V                    | Engineering                           | \$500K         |                                      |           |             |         | ✓        | Funding           |                                  | E                              |
| Medium   | Golf Dr. Stormwater Improvements              | Upsize existing stormwater pipes to reduce flooding                        | 2,7,9,11           | 6                          | 2                         | CIP/ Grants       | 3                            | V                          | 83V                    | Engineering                           | \$750K         |                                      |           |             |         | ✓        | Funding           |                                  | E                              |
| High     | Airport Northeast Drainage Project            | Upsize existing stormwater pipes to reduce flooding                        | 2,7,9,11           | 6                          | 2                         | CIP/ Grants       | 3                            | V                          | 84V                    | Airport                               | \$750K         |                                      |           |             |         | ✓        | Funding           |                                  | N                              |
| Medium   | Beach Erosion Hot Spot Alternatives           | Alternate erosion evaluation and construction                              | 1,2,7,9            | 5                          | 5                         | Grants            | 3                            | V                          | 86V                    | Engineering                           | \$4M           | ✓                                    |           |             |         | ✓        | Funding           |                                  | N                              |

The Sarasota County Local Mitigation Strategy (LMS) Work Group Project List

| Priority | Name of Project                              | Description of Project  | Hazard Mitigated      | Hazard Mitigation Strategy | Mitigation Goals Achieved | Funding Source | Jurisdiction Project Benefit | Jurisdiction Project owner | Jurisdiction Project # | Agency Responsible for implementation | Estimated Cost | Project Status <small>note 6</small> |           |             |         |          |                   | Timeframe for Project Completion | Mitigate New or Existing (N/E) |
|----------|--|---|-----------------------|----------------------------|---------------------------|----------------|------------------------------|----------------------------|------------------------|---------------------------------------|----------------|--------------------------------------|-----------|-------------|---------|----------|-------------------|----------------------------------|--------------------------------|
|          |  |   |                       |                            |                           |                |                              |                            |                        |                                       |                | New                                  | Completed | In progress | Deleted | Deferred | If Deferred, Why? |                                  |                                |
| Note 1   |  |   | Note 2                | Note 3                     | Note 4                    |                | Note 5                       | Note 5                     |                        |                                       |                | Note 6                               | Note 6    | Note 6      | Note 6  | Note 6   | Note 6            |                                  |                                |
| LOW      | Mobile Command Unit                          | Design and Purchase a Mobile Command Unit for use during special events and emergencies.            | 2, 7, 8, 9,11, 12, 15 | 2                          | 5                         | N/A            | ALL                          | V                          | 1V                     | Police                                | \$500K         | ✓                                    |           |             |         | ✓        | Funding           |                                  | N                              |
| Medium   | Valencia Rd. Stormwater Improvements         | Upsize existing stormwater pipes to reduce flooding   | 2,7,9,12              | 6                          | 2                         | CIP/ Grants    | 3                            | V                          | 83V                    | Engineering                           | \$850K         | ✓                                    |           |             |         | ✓        | Funding           |                                  | N                              |
| Medium   | Circle Drive Drainage Improvement            | Upsize existing stormwater pipes to reduce flooding   | 2,7,9,11              | 6                          | 2                         | CIP/ Grants    | 3                            | V                          |                        | Engineering                           | \$400K         | ✓                                    |           |             |         | ✓        | Funding           |                                  | E                              |
| Medium   | Church St. Drainage Improvement              | Upsize existing stormwater pipes to reduce flooding   | 2,7,9,11              | 6                          | 2                         | CIP/ Grants    | 3                            | V                          |                        | Engineering                           | \$400K         | ✓                                    |           |             |         | ✓        | Funding           |                                  | E                              |
| Medium   | Parkdale & Parkside Dr. Drainage Improvement | Upsize existing stormwater pipes to reduce flooding   | 2,7,9,11              | 6                          | 2                         | CIP/ Grants    | 3                            | V                          |                        | Engineering                           | \$750K         | ✓                                    |           |             |         | ✓        | Funding           |                                  | E                              |
| Medium   | Venice Fire Station 3 EOC                    | Provide Equipment for Venice EOC at Fire Station 3 to allow for Emergency Management Operations     | 2,7,8,9,11, 12,14,15  | 5                          | 5                         | N/A            | ALL                          | V                          |                        | Fire                                  | \$250,000      | ✓                                    |           |             |         | ✓        | Funding           |                                  | N                              |
| High     | Lightning and Surge Protection               | Provide Lightning and Surge Protection to provide protection to City Technology and infrastructure. | 2,7,8,9,11, 12,14,15  | 5                          | 5                         | N/A            | 3,4                          | V                          |                        | Fire                                  | \$105,000      | ✓                                    |           |             |         | ✓        | Funding           |                                  | N                              |
| Medium   | Construct 8 east production wells            | Enhance system reliability  | 2,7,9,10              | 5                          | 1,4                       | CIP            | ALL                          | V                          | 24V                    | Utilities                             | \$1.5M         | ✓                                    |           |             |         |          |                   |                                  | E                              |
| High     | Water Plant Generator                        | Purchase new generator for water plant for backup power   | 2,7,8,9,11, 12,15     | 2                          | 1                         | N/A            | All                          | V                          |                        | Utilities                             | \$1M           | ✓                                    |           |             |         |          |                   | 2019                             | E                              |
| High     | Fire Station #2 Hardening                    | Harden Facility for Storm Protection  | 2,7,8,9,11, 12,14,15  | 5                          | 5                         | N/A            | ALL                          | V                          |                        | Fire                                  | \$250,000      | ✓                                    |           |             |         |          |                   |                                  | E                              |

The Sarasota County Local Mitigation Strategy (LMS) Work Group Project List

| Priority | Name of Project                              | Description of Project  | Hazard Mitigated      | Hazard Mitigation Strategy | Mitigation Goals Achieved | Funding Source | Jurisdiction Project Benefit | Jurisdiction Project owner | Jurisdiction Project # | Agency Responsible for implementation | Estimated Cost | Project Status <small>note 6</small> |           |             |         |          |                   | Timeframe for Project Completion | Mitigate New or Existing (N/E) |
|----------|--|---|-----------------------|----------------------------|---------------------------|----------------|------------------------------|----------------------------|------------------------|---------------------------------------|----------------|--------------------------------------|-----------|-------------|---------|----------|-------------------|----------------------------------|--------------------------------|
|          |  |   |                       |                            |                           |                |                              |                            |                        |                                       |                | New                                  | Completed | In progress | Deleted | Deferred | If Deferred, Why? |                                  |                                |
| Note 1   |  |   | Note 2                | Note 3                     | Note 4                    |                | Note 5                       | Note 5                     |                        |                                       |                | Note 6                               | Note 6    | Note 6      | Note 6  | Note 6   | Note 6            |                                  |                                |
| LOW      | Mobile Command Unit                          | Design and Purchase a Mobile Command Unit for use during special events and emergencies.            | 2, 7, 8, 9,11, 12, 15 | 2                          | 5                         | N/A            | ALL                          | V                          | 1V                     | Police                                | \$500K         | ✓                                    |           |             |         | ✓        | Funding           |                                  | N                              |
| Medium   | Valencia Rd. Stormwater Improvements         | Upsize existing stormwater pipes to reduce flooding   | 2,7,9,12              | 6                          | 2                         | CIP/ Grants    | 3                            | V                          | 83V                    | Engineering                           | \$850K         | ✓                                    |           |             |         | ✓        | Funding           |                                  | N                              |
| Medium   | Circle Drive Drainage Improvement            | Upsize existing stormwater pipes to reduce flooding   | 2,7,9,11              | 6                          | 2                         | CIP/ Grants    | 3                            | V                          |                        | Engineering                           | \$400K         | ✓                                    |           |             |         | ✓        | Funding           |                                  | E                              |
| Medium   | Church St. Drainage Improvement              | Upsize existing stormwater pipes to reduce flooding   | 2,7,9,11              | 6                          | 2                         | CIP/ Grants    | 3                            | V                          |                        | Engineering                           | \$400K         | ✓                                    |           |             |         | ✓        | Funding           |                                  | E                              |
| Medium   | Parkdale & Parkside Dr. Drainage Improvement | Upsize existing stormwater pipes to reduce flooding   | 2,7,9,11              | 6                          | 2                         | CIP/ Grants    | 3                            | V                          |                        | Engineering                           | \$750K         | ✓                                    |           |             |         | ✓        | Funding           |                                  | E                              |
| Medium   | Venice Fire Station 3 EOC                    | Provide Equipment for Venice EOC at Fire Station 3 to allow for Emergency Management Operations     | 2,7,8,9,11, 12,14,15  | 5                          | 5                         | N/A            | ALL                          | V                          |                        | Fire                                  | \$250,000      | ✓                                    |           |             |         | ✓        | Funding           |                                  | N                              |
| High     | Lightning and Surge Protection               | Provide Lightning and Surge Protection to provide protection to City Technology and infrastructure. | 2,7,8,9,11, 12,14,15  | 5                          | 5                         | N/A            | 3,4                          | V                          |                        | Fire                                  | \$105,000      | ✓                                    |           |             |         | ✓        | Funding           |                                  | N                              |
| Medium   | Construct 8 east production wells            | Enhance system reliability  | 2,7,9,10              | 5                          | 1,4                       | CIP            | ALL                          | V                          | 24V                    | Utilities                             | \$1.5M         | ✓                                    |           |             |         |          |                   |                                  | E                              |
| High     | Water Plant Generator                        | Purchase new generator for water plant for backup power   | 2,7,8,9,11, 12,15     | 2                          | 1                         | N/A            | All                          | V                          |                        | Utilities                             | \$1M           | ✓                                    |           |             |         |          |                   | 2019                             | E                              |
| High     | Fire Station #2 Hardening                    | Harden Facility for Storm Protection  | 2,7,8,9,11, 12,14,15  | 5                          | 5                         | N/A            | ALL                          | V                          |                        | Fire                                  | \$250,000      | ✓                                    |           |             |         |          |                   |                                  | E                              |

## **Appendix E**

### **PPI Schedule and Outreach Templates**

| PPI Outreach Project Worksheet |   |                |                  |                  |                     |                                |                                  |                   |                                      |                        |                      |                                      |                 |                |       |                 |                                  |                 |            |                   |
|--------------------------------|---|----------------|------------------|------------------|---------------------|--------------------------------|----------------------------------|-------------------|--------------------------------------|------------------------|----------------------|--------------------------------------|-----------------|----------------|-------|-----------------|----------------------------------|-----------------|------------|-------------------|
|                                | Outreach Projects   | Target Group # | Points per Topic | Topics Covered   |                     |                                |                                  |                   |                                      |                        |                      |                                      |                 | Times per Year | Score | By              | Goals - To Raise Awareness about |                 |            |                   |
|                                |   |                |                  | 1                | 2                   | 3                              | 4                                | 5                 | 6                                    | 7                      | 8                    | 9                                    | 10              |                |       |                 | 1                                | 2               | 3          | 4                 |
|                                |   |                |                  | Know Your Hazard | Buy Flood Insurance | Protect People from the Hazard | Protect Property from the Hazard | Build Responsibly | Protect Natural Floodplain Functions | Hurricane Preparedness | General Preparedness | Elevated and Flood-Vented Properties | Flood Education |                |       |                 | Local Hazards                    | Flood Insurance | Mitigation | Other (Specified) |
| OP#1                           | FEMA Brochures in the Engineering Office  |                | 1                |                  | X                   |                                |                                  |                   |                                      |                        |                      |                                      |                 | 12             |       | Eng. Dept       |                                  | X               |            |                   |
| OP#2                           | FEMA Brochures in City Hall Lobby   |                | 1                |                  | X                   |                                |                                  |                   |                                      |                        |                      |                                      |                 | 12             |       | Eng. Dept       |                                  | X               |            |                   |
| OP#3                           | FEMA Brochures in the Venice Library  |                | 1                |                  | X                   |                                |                                  |                   |                                      |                        |                      |                                      |                 | 12             |       | Eng. Dept       |                                  | X               |            |                   |
| OP#4                           | City Website  |                | 1                | X                | X                   | X                              | X                                | X                 | X                                    | X                      | X                    | X                                    | X               | 12             |       | IT Dept.        | X                                | X               | X          |                   |
| OP#5                           | FEMA F-683 (Why you need flood Insurance - Bldg. Dept.)   |                | 1                |                  | X                   |                                |                                  |                   |                                      |                        |                      |                                      |                 | 12             |       | Eng. Dept       |                                  | X               |            |                   |
| OP#6                           | FEMA brochures to Latino Supermarket  | 6              | 1                |                  | X                   |                                |                                  | X                 |                                      |                        |                      |                                      |                 | 12             |       | Eng. Dept       |                                  | X               |            |                   |
| OP#7                           | Flood Protection Information Flyer in Utility Bill (All Residents)  |                | 1                | X                | X                   | X                              | X                                | X                 | X                                    | X                      | X                    | X                                    | X               | 2              |       | Eng. Dept       | X                                | X               | X          |                   |
| OP#8                           | FEMA F-696 to Venice Board of Realtors  | 3              | 1                |                  | X                   |                                |                                  |                   |                                      |                        |                      |                                      |                 | 1              |       | Eng. Dept       |                                  | X               |            |                   |
| OP#9                           | Citywide Hurricane Seminar  |                | 1                | X                | X                   | X                              | X                                | X                 | X                                    | X                      | X                    | X                                    | X               | 1              |       | Eng. Dept       | X                                | X               | X          |                   |
| OP#10                          | HOA Mailing   | 2              | 1                | X                | X                   | X                              | X                                | X                 | X                                    | X                      | X                    | X                                    | X               | 1              |       | Eng. Dept       | X                                | X               | X          |                   |
| OP#11                          | Insurance Mailing + F-683   | 4              | 1                |                  | X                   |                                |                                  |                   |                                      |                        |                      |                                      |                 | 1              |       | Eng. Dept       |                                  | X               |            |                   |
| OP#12                          | Realtor Mailing & "Flood Hazard: Check before you buy" flyer  | 3              | 1                | X                | X                   | X                              | X                                | X                 | X                                    | X                      | X                    | X                                    | X               | 1              |       | Eng. Dept       | X                                | X               | X          |                   |
| OP#13                          | Sarasota County Disaster Planning Guide   |                | 1                | X                | X                   | X                              | X                                | X                 | X                                    | X                      | X                    | X                                    | X               | 1              |       | Sarasota County | X                                | X               |            |                   |
| OP#14                          | Repetitive Loss Mailing (Targeted)  | 1              | 1                | X                | X                   | X                              | X                                | X                 | X                                    | X                      | X                    | X                                    | X               | 1              |       | Eng. Dept       | X                                | X               | X          |                   |
| OP#15                          | Insurance Mailing + FEMA 217  | 4              | 1                |                  | X                   | X                              | X                                | X                 | X                                    | X                      | X                    | X                                    | X               | 1              |       | Eng. Dept       | X                                | X               | X          |                   |
| OP#16                          | Flood Presentation to Venice Board of Realtors  | 3              | 1                | X                | X                   | X                              | X                                | X                 | X                                    | X                      | X                    | X                                    | X               | 1              |       | Eng. Dept       | X                                | X               | X          |                   |
| OP#17                          | Flooding Questionnaire (All Residents)  |                | 1                | X                |                     |                                |                                  |                   |                                      |                        |                      |                                      |                 | 1              |       | Eng. Dept       | X                                | X               |            |                   |
| OP#18                          | Publix Brochure: Preparing for a hurricane  |                | 1                | X                |                     | X                              |                                  |                   |                                      | X                      | X                    |                                      |                 | 1              |       | Publix          |                                  |                 |            | Preparedness      |
| OP#19                          | City of Venice Hurricane Guide  |                | 1                |                  | X                   | X                              |                                  |                   |                                      |                        |                      |                                      |                 | 1              |       | COV PIO         | X                                | X               |            |                   |
| OP#20                          | Email to Venice Board of Realtors re FEMA brochures   | 3              | 1                |                  | X                   |                                |                                  |                   |                                      |                        |                      |                                      |                 | 1              |       | Eng. Dept       |                                  | X               |            |                   |
| OP#21                          | Forwarded FEMA training email to Insurance Agents   | 4              | 1                |                  | X                   |                                |                                  |                   |                                      |                        |                      |                                      |                 | 2              |       | Eng. Dept       |                                  | X               |            |                   |
| OP#22                          | Tampa Bay Hurricane Guide   |                | 1                | X                | X                   | X                              | X                                | X                 | X                                    | X                      | X                    | X                                    | X               | 1              |       | Tampa Bay Times | X                                | X               |            |                   |
| OP#23                          | Publicity email: Code RED test (DATE)   |                | 1                |                  |                     | X                              |                                  |                   |                                      |                        |                      |                                      |                 | 1              |       | COV PIO         | X                                |                 |            | Warning           |
| OP#24                          | Library flyer: FIRMS and CodeRED (& DATE CodeRED test)  |                | 1                | X                |                     | X                              |                                  |                   |                                      |                        |                      |                                      |                 | 1              |       | Eng. Dept       | X                                | X               |            | Warning           |
| OP#25                          | Sarasota County PPI activities 2016-2017  |                | 1                | X                | X                   | X                              | X                                | X                 | X                                    | X                      | X                    | X                                    | X               |                |       | Eng. Dept       |                                  | X               |            |                   |
| OP#26                          | Florida Division of Emergency Management (FDEM): Severe Weather Awareness Guide - printed and taken to Library, Chamber of Commerce and City Hall lobby |                | 1                | X                | X                   | X                              |                                  |                   |                                      | X                      | X                    |                                      |                 | 1              |       | FDEM            | X                                | X               | X          |                   |
| OP#27                          | FPL - Preparing for a Storm   |                | 1                |                  |                     | X                              | X                                | X                 |                                      | X                      | X                    |                                      |                 | 1              |       | FPL             | X                                | X               |            | Preparedness      |
| OP#28                          | SERT - Quick Guide to Floodplain Management in Florida. (In reference section of library)   |                | 1                | X                | X                   |                                | X                                | X                 | X                                    |                        |                      |                                      |                 | 1              |       | SERT / FDEM     | X                                | X               | X          |                   |
| OP#29                          | LOWES Hurricane Guide   |                | 1                |                  |                     |                                |                                  |                   |                                      |                        | X                    | X                                    |                 | 1              |       | Lowes           | X                                | X               |            |                   |
| OP#30                          | City of Venice NPDES flyer in Utility Bills: Understanding Stormwater and the Environment   |                | 1                |                  |                     |                                |                                  | X                 | X                                    |                        |                      |                                      | X               | 1              |       | Eng. Dept       | X                                |                 |            |                   |
| OP#31                          | Home Depot Hurricane Guide  |                | 1                | X                | X                   |                                |                                  |                   |                                      |                        |                      |                                      |                 | 1              |       | Home Depot      | X                                | X               | X          | Preparedness      |
| OP#32                          | City brochure: About the Mandatory Purchase of Flood Insurance  |                | 1                |                  | X                   | X                              | X                                |                   |                                      | X                      | X                    |                                      |                 | 1              |       | Eng. Dept       | X                                | X               | X          |                   |
| OP#33                          | Repairing Your Flooded Home, Red Cross booklet. Available in DPW and Engineering Sept (Per OP#16)   |                | 1                | X                | X                   | X                              | X                                | X                 | X                                    | X                      | X                    | X                                    | X               | 1              |       | Red Cross       | X                                | X               | X          | Preparedness      |
| OP#34                          | Annual Presentation to Realtors on 50% rule, by Bldg. Official  | 3              | 1                | X                | X                   | X                              | X                                | X                 | X                                    | X                      | X                    | X                                    | X               | 1              |       | Bldg. Dept      | X                                | X               | X          | Preparedness      |
| OP#35                          | Joint LMS Presentations 2016-2017   |                | 1                | X                | X                   | X                              | X                                | X                 | X                                    | X                      | X                    | X                                    | X               |                |       | SRQ EOM         | x                                | x               | x          |                   |
| OP#36                          | Monthly Social Media Message  |                | 1                | X                | X                   | X                              | X                                | X                 | X                                    | X                      | X                    | X                                    | X               | 1              |       | COV PIO         |                                  | X               |            |                   |
| OP#37                          | Condo Owners Mailing (Targeted)   | 6              | 1                | X                | X                   | X                              | X                                | X                 | X                                    | X                      | X                    | X                                    | X               | 1              |       | Eng. Dept       | X                                | X               | X          |                   |
| OP#38                          | Flood Response Plan Messages  |                | 1                | X                | X                   | X                              | X                                | X                 | X                                    | X                      | X                    | X                                    | X               | 1              |       | Eng. Dept       | X                                | X               | X          |                   |

| Item | Project   | May  | Done | June   | Done | July   | Done | Aug  | Done |
|------|---|--|------|--|------|--|------|--|------|
| 1    | FEMA brochures in the Engineering office  | Check  |      | Check  |      | Check  |      | Check  |      |
| 2    | FEMA brochures in City Hall Lobby   | Check  |      | Check  |      | Check  |      | Check  |      |
| 3    | FEMA brochures in the Venice library  | Check  |      | Check  |      | Check  |      | Check  |      |
| 4    | City website (check links & update with news)                                     | Check  |      | Check  |      | Check  |      | Check  |      |
| 5    | FEMA F-683 (why you need flood insurance) in building Dept.                       | Check  |      | Check  |      | Check  |      | Check  |      |
| 6    | FEMA brochures to Latin supermarket   | Check  |      | Check  |      | Check  |      | Check  |      |
| 7    | Flood protection information flyer mailed in Utility Bill (Mailed in May and Aug) | Flyers mailed  |      | Get Mailing count from Southwest Direct  |      | Email flyers to SouthWest Direct (the printing & mailing vendor)                   |      | Flyers mailed  |      |
| 8    | FEMA F-696 to Venice Board of Realtors (Deliver with OP16)                        |  |      |  |      | Take brochures   |      |  |      |
| 9    | Citywide Hurricane Seminar  | 4th and 5th  |      |  |      |  |      |  |      |
| 10   | HOA Targeted mailing  |  |      |  |      |  |      |  |      |
| 11   | Insurance mailing + F683  |  |      |  |      |  |      |  |      |
| 12   | Realtor mailing + Hazard insert   |  |      |  |      |  |      |  |      |
| 13*  | Sarasota County Disaster Planning Guide   | Check  |      | Check  |      | Check  |      | Check  |      |
| 14   | Repetitive loss mailing   | Send to Printer  |      | Mail   |      |  |      |  |      |
| 15   | Insurance mailing + FEMA 217  |  |      |  |      |  |      |  |      |
| 16   | Flood presentation to Venice Board of Realtors                                    |  |      |  |      | 16th   |      | Schedule for next year   |      |
| 17   | Flooding questionnaire  | On City website, Taken to HOA presentations, flyer in City Hall, Flyer in library. |      | On City website, Taken to HOA presentations, flyer in City Hall, Flyer in library. |      | On City website, Taken to HOA presentations, flyer in City Hall, Flyer in library. |      | On City website, Taken to HOA presentations, flyer in City Hall, Flyer in library. |      |
| 18*  | Publix brochure (preparing for a hurricane)                                       | Check  |      | Check  |      | Check  |      | Check  |      |
| 19*  | City of Venice Hurricane Guide  | Check  |      | Check  |      | Check  |      | Check  |      |
| 20   | Email to Venice Area Board of Realtors re FEMA Brochures                          |  |      |  |      |  |      |  |      |



| Item  | Project  | May                               | Done | June                              | Done | July                              | Done | Aug                               | Done |
|-------|--|-----------------------------------|------|-----------------------------------|------|-----------------------------------|------|-----------------------------------|------|
| 21*   | Forwarded FEMA web training emails to Insurance Agents   | Forward                           |      | Forward                           |      | Forward                           |      | Forward                           |      |
| 22    | Tamp Bay Hurricane Guide   | Check                             |      | Check                             |      | Check                             |      | Check                             |      |
| 23    | Publicity email & annual CodeRED test  | Test - May 5th                    |      | Get numbers                       |      |                                   |      |                                   |      |
| 24    | Library flyer (FIRMS and CodeRED)  |                                   |      |                                   |      |                                   |      |                                   |      |
| 25    | Sarasota County PPI Activities   |                                   |      |                                   |      |                                   |      |                                   |      |
| 26*   | Florida Division of Emergency management: Severe weather Awareness Guide. Printed and taken to library, Chamber of Commerce and City Hall lobby. | Check                             |      | Check                             |      | Check                             |      | Check                             |      |
| 27    | FPL - Preparing for a storm  | Check                             |      | Check                             |      | Check                             |      | Check                             |      |
| 28*   | CERT - Quick guide to floodplain Management in Florida (in reference section of library)   | Check                             |      | Check                             |      | Check                             |      | Check                             |      |
| 29    | LOWES Hurricane Guide  | Check                             |      | Check                             |      | Check                             |      | Check                             |      |
| 30    | City of Venice NPDES flyer in Utility bills - Understanding stormwater and the Environment. (Mailed in Oct)                                      |                                   |      |                                   |      |                                   |      | Update brochure                   |      |
| 31*   | City brochure - About the Mandatory purchase of Flood Insurance. Make available in the lobby and mail with flood zone determinations.            | Check                             |      | Check                             |      | Check                             |      | Check                             |      |
| 32    | Home Depot - Hurricane Guide   | Check                             |      | Check                             |      | Check                             |      | Check                             |      |
| 33    | Red Cross - Repairing your flooded home. Available in DPW and Engineering  | Check                             |      | Check                             |      | Check                             |      | Check                             |      |
| 34    | Annual presentation on 50-50 rule, by Building Dept.   |                                   |      |                                   |      |                                   |      |                                   |      |
| 35    | Joint LMS Presentations  |                                   |      |                                   |      |                                   |      |                                   |      |
| 36    | Monthly Social Media messages (Sent by PIO)  | do                                |      | do                                |      | do                                |      | do                                |      |
| 37    | Condo Owners Targeted Mailing  |                                   |      |                                   |      |                                   |      |                                   |      |
| 38    | Flood Response Messages (As needed) (FRP#6)  |                                   |      |                                   |      |                                   |      |                                   |      |
| NPDES | Produce & publish articles for City newsletter   | Monthly graphic from flyer series |      | Monthly graphic from flyer series |      | Monthly graphic from flyer series |      | Monthly graphic from flyer series |      |
| NPDES | Advertise efforts for stormwater inlet marking program   |                                   |      |                                   |      |                                   |      | Send info to PIO                  |      |

| Item  | Project   | May | Done | June                       | Done | July  | Done | Aug | Done |
|-------|---|-----|------|----------------------------|------|---|------|-----|------|
| NPDES | Stormwater inlet marking program                              |     |      | Evaluate & Order materials |      | Schedule a date & Coordinate with volunteers. |      |     |      |
| NPDES | Resident survey- City Newsletter                              |     |      |                            |      |   |      |     |      |
| NPDES | Resident survey-City Website                                  |     |      |                            |      |   |      |     |      |
| NPDES | Resident survey- flyers in City Hall                          |     |      |                            |      |   |      |     |      |
| NPDES | There is No Poop Fairy - Flyers and signs                     |     |      |                            |      |   |      |     |      |
|       | * Have these available at the Annual Hurricane seminar in May |     |      |                            |      |   |      |     |      |

### **Hurricane Preparedness**

- ☂ Know your evacuation zone, route and shelters
  - ☂ To find your zone, go to <https://ags2.scgov.net/knowyourzone/>
- ☂ Inventory and photograph your home and contents, and store with insurance and important documents in a safe place.
- ☂ Create a safety plan, with a checklist of steps to take before, during and after a hazard.
- ☂ Attend the annual City sponsored Hurricane Preparation seminar each May.
  - ☂ The program features hurricane experts, flood safety and information for property protection and personal safety.
  - ☂ The Date and Time of the seminar will be in the City's newsletter and on the City's website.

### **Protect Natural Floodplain Functions**

- ☂ Floodplain areas along the coastal region and major drainage ways, such as Curry Creek and Hatchett Creek, benefit the natural water flow to provide major flood protection.
- ☂ It is important to keep all drainage areas free of debris to prevent flooding, improve water quality, and protect the natural function of the floodplain.
- ☂ Do not dump or throw anything into ditches, inlets or streams.
  - ☂ Dumping is a violation of City Code, Section 74-266. If you see someone dumping hazardous materials or debris in the ditches, inlets or streams, please contact James Clinch, Assistant City Engineer.
- ☂ Limit the use of fertilizers and pesticides as their runoff will pollute our waters.
  - ☂ All pesticides and hazardous materials should be disposed of at the Sarasota County Chemical Collection center, at 250 S. Jackson Rd., Wed – Sat, 8am-4pm.
- ☂ Always pick up after your pet. The waste may be flushed down the toilet or disposed of with the garbage.

### **Protect your property from the hazard**

- ☂ Keep driveway culverts clean and free of obstructions.
  - ☂ It is the responsibility of property owners to keep pipes (culverts) under driveways clean and free of obstructions. Clogged driveway culverts can cause localized flooding.
- ☂ Make sure banks of ditches and streams near your property are clear of brush and debris. Silt fences keep our streams clean by preventing soil from entering our stormwater system. The City of Venice and Sarasota County have ditch maintenance programs to help remove major blockages such as downed trees.
  - ☂ Report broken silt fences and ditch blockages to Public Works Department at 941-486-2422.
- ☂ Retrofit your property
  - ☂ Re-grade the site or elevate the structure. (Permits are required)
- ☂ Elevate air handlers, electrical boxes and water heaters. (Permits are required).
- ☂ Make sure your downspouts are clear and directed away from the house.
- ☂ Mitigation grants are available
  - ☂ Financial assistance for flood mitigation through Federal grants may be available for home owners who meet the criteria of a repetitive loss building and wish to retrofit or elevate their home above the flood level.
  - ☂ Contact Kathleen Weeden, City Engineer, for more information. Or visit [www.floridadisaster.org](http://www.floridadisaster.org)
- ☂ Get Expert advice
  - ☂ Contact James Clinch, Assistant City Engineer, to discuss your flooding concerns or schedule an appointment. A representative of the department will visit your property and offer advice on how to protect your property from the flood hazard. Although detailed engineering advice will not be offered, recommendations to reduce the flood risk will be provided. A detailed review by an independent professional may be necessary.













### **A message about Flood Protection Information For City of Venice Residents From Mayor John Holic April 2018**

- ❖ Alerts give you time to prepare
- ❖ Flood watches provide up to 24 hours' notice
- ❖ Warnings mean a flood is imminent



**If your life  
or the lives of others  
are in imminent danger,  
dial 911**

**City Hall Tel# 941-486-2626**  
**Kathleen J. Weeden, P.E., CFM, LEED®AP**  
City Engineer  
Tel# 941-882-7409  
**James Clinch, P.E., CFM**  
Assistant City Engineer  
Tel# 941-882-7410















### Know your Flood Hazard

-  Flooding in our city is caused primarily by two sources: storm surge and heavy rainfall.
-  Insure your property for *YOUR* flood hazard
  -  In areas along Hatchett Creek, Curry Creek, Deertown Gully, Flamingo Ditch, East Venice Ave., and coastal areas, floodwaters can cover streets and yards with little warning.
  -  Even if your property has not flooded in the past, it is possible a future weather event may present a different outcome. Property located in a Special Flood Hazard Area (SFHA) or 100-year floodplain has a greater risk of flooding.
-  Check to see if you live in the SFHA
  -  Existing Federal Emergency Management Agency (FEMA) flood Insurance Rate maps (FIRMs) and other reference materials are available at the Venice Public Library, 260 Nokomis Ave. N., Venice.
  -  The new Digital FIRMs are available online at <https://msc.fema.gov/portal>
  -  If Elevation Certificates were required for your property when the permits were issued, copies of the certificate may be available from the Engineering Dept. at City Hall.
  -  Visit [www.floodsmart.gov](http://www.floodsmart.gov) for a risk evaluation.
-  Flood Zone assistance is available at the Engineering Department.



### General Preparedness

-  Receive timely flood warnings
  -  Go to [www.venicegov.com](http://www.venicegov.com) and click on "Emergency Notification System" to register for the CodeRED® early warning notification system.
  -  Tune into local TV and radio channels or purchase a weather alert radio.



### Protect yourself from the hazard

-  Do not walk through flowing flood-water; just 6 inches of moving water can knock you off your feet.
-  Do not drive through flooded areas.
  -  Obey road barriers.
  -  Roads and bridges may be washed out.
-  Stay away from power lines and electrical wires.
  -  FPL restores power to critical facilities first.
-  Have electricity turned off if property has been flooded.
  -  Call FPL (800)-468-823, to request service.
  -  Do not use appliances that have been in water.
-  Watch your step.
  -  Look out for animals and harmful insects in flood waters.
  -  Fire ants and snakes will head to high ground.
-  Be alert for gas leaks
  -  Do not use open flames until you know the area has been ventilated.
-  Do not enter a building that has been flooded until it has been cleared by an inspector.



### Flood Education

-  Teach children about flood safety so that they know your safety plan, and to avoid flooding dangers.
-  Make sure all guests and occupants of your home know the safety plan for your family.











### Build Responsibly

-  Check with the City Building and Engineering Departments, at 941-486-2626, to see if a permit is needed before initiating construction or altering grades.
-  Report un-permitted construction activities.

### Elevated and Flood Vented Properties

-  Keep flood vents open and unobstructed
-  A non-Conversion statement is required, by the City Building Department, for areas below the required minimum finished floor elevation.

### Buy Flood Insurance

-  Standard Homeowner's Insurance policies do not cover damage from floods!
-  If your house is flooded and you do not have flood insurance, any damage below the waterline will not be covered by your homeowner's insurance policy. Verify, annually, that the policy limits are adequate.
-  Flood insurance covers all surface floods, even if a federal disaster is not declared.
-  If the cost to reconstruct, rehabilitate, or improve the property equals or exceeds 50% of the building's appraised value in a 10 year period, the building will have the same construction requirements as a new structure. This rule includes non-disaster improvements made to the building. Contact the Building Dept. regarding Substantial Improvements.
-  Flood insurance discounts available; The City of Venice participates in the National Flood Insurance Program (NFIP), which allows federally funded flood insurance to be available to all residents, including those whose property has been flooded in the past.
-  The City of Venice is currently rated a Class 6 in the Community Rating System (CRS).
-  Owners of property in the Special Flood Hazard Area (SFHA) within the City may receive up to 20% reduction in the cost of flood insurance premiums.
-  Owners of property within the City that is not in the SFHA can receive as much as an additional 10% reduction in flood insurance premiums through a preferred risk insurance policy.
-  There is a 30 day waiting period before the NFIP takes effect. Contact your insurance agent about rates and coverage.
-  If you do not have an insurance agent, contact the NFIP agent referral service at 888-379-9531 or visit [www.floodsmart.gov](http://www.floodsmart.gov) for information.
-  Buy Contents Insurance.

### **Hurricane Preparedness**

- ☂ Know your evacuation zone, route and shelters
  - ☂ To find your zone, go to <https://ags2.scgov.net/knowyourzone/>
- ☂ Inventory and photograph your home and contents, and store with insurance and important documents in a safe place.
- ☂ Create a safety plan, with a checklist of steps to take before, during and after a hazard.
- ☂ Attend the annual City sponsored Hurricane Preparation seminar each May.
  - ☂ The program features hurricane experts, flood safety and information for property protection and personal safety.
  - ☂ The Date and Time of the seminar will be in the City's newsletter and on the City's website.

### **Protect Natural Floodplain Functions**

- ☂ Floodplain areas along the coastal region and major drainage ways, such as Curry Creek and Hatchett Creek, benefit the natural water flow to provide major flood protection.
- ☂ It is important to keep all drainage areas free of debris to prevent flooding, improve water quality, and protect the natural function of the floodplain.
- ☂ Do not dump or throw anything into ditches, inlets or streams.
  - ☂ Dumping is a violation of City Code, Section 74-266. If you see someone dumping hazardous materials or debris in the ditches, inlets or streams, please contact James Clinch, Assistant City Engineer.
- ☂ Limit the use of fertilizers and pesticides as their runoff will pollute our waters.
  - ☂ All pesticides and hazardous materials should be disposed of at the Sarasota County Chemical Collection center, at 250 S. Jackson Rd., Wed – Sat, 8am-4pm.
- ☂ Always pick up after your pet. The waste may be flushed down the toilet or disposed of with the garbage.

### **Protect your property from the hazard**

- ☂ Keep driveway culverts clean and free of obstructions.
  - ☂ It is the responsibility of property owners to keep pipes (culverts) under driveways clean and free of obstructions. Clogged driveway culverts can cause localized flooding.
- ☂ Make sure banks of ditches and streams near your property are clear of brush and debris. Silt fences keep our streams clean by preventing soil from entering our stormwater system. The City of Venice and Sarasota County have ditch maintenance programs to help remove major blockages such as downed trees.
  - ☂ Report broken silt fences and ditch blockages to Public Works Department at 941-486-2422.
- ☂ Retrofit your property
  - ☂ Re-grade the site or elevate the structure. (Permits are required)
- ☂ Elevate air handlers, electrical boxes and water heaters. (Permits are required).
- ☂ Make sure your downspouts are clear and directed away from the house.
- ☂ Mitigation grants are available
  - ☂ Financial assistance for flood mitigation through Federal grants may be available for home owners who meet the criteria of a repetitive loss building and wish to retrofit or elevate their home above the flood level.
  - ☂ Contact Kathleen Weeden, City Engineer, for more information. Or visit [www.floridadisaster.org](http://www.floridadisaster.org)
- ☂ Get Expert advice
  - ☂ Contact James Clinch, Assistant City Engineer, to discuss your flooding concerns or schedule an appointment. A representative of the department will visit your property and offer advice on how to protect your property from the flood hazard. Although detailed engineering advice will not be offered, recommendations to reduce the flood risk will be provided. A detailed review by an independent professional may be necessary.













### **A message about Flood Protection Information For City of Venice Residents From Mayor John Holic August 2018**

- ❖ Alerts give you time to prepare
- ❖ Flood watches provide up to 24 hours' notice
- ❖ Warnings mean a flood is imminent



**If your life  
or the lives of others  
are in imminent danger,  
dial 911**

**City Hall Tel# 941-486-2626**  
**Kathleen J. Weeden, P.E., CFM, LEED®AP**  
City Engineer  
Tel# 941-882-7409  
**James Clinch, P.E., CFM**  
Assistant City Engineer  
Tel# 941-882-7410















### Know your Flood Hazard

-  Flooding in our city is caused primarily by two sources: storm surge and heavy rainfall.
-  Insure your property for *YOUR* flood hazard
  -  In areas along Hatchett Creek, Curry Creek, Deertown Gully, Flamingo Ditch, East Venice Ave., and coastal areas, floodwaters can cover streets and yards with little warning.
  -  Even if your property has not flooded in the past, it is possible a future weather event may present a different outcome. Property located in a Special Flood Hazard Area (SFHA) or 100-year floodplain has a greater risk of flooding.
-  Check to see if you live in the SFHA
  -  Existing Federal Emergency Management Agency (FEMA) flood Insurance Rate maps (FIRMs) and other reference materials are available at the Venice Public Library, 260 Nokomis Ave. N., Venice.
  -  The new Digital FIRMs are available online at <https://msc.fema.gov/portal>
  -  If Elevation Certificates were required for your property when the permits were issued, copies of the certificate may be available from the Engineering Dept. at City Hall.
  -  Visit [www.floodsmart.gov](http://www.floodsmart.gov) for a risk evaluation.
-  Flood Zone assistance is available at the Engineering Department.



### General Preparedness

-  Receive timely flood warnings
  -  Go to [www.venicegov.com](http://www.venicegov.com) and click on "Emergency Notification System" to register for the CodeRED® early warning notification system.
  -  Tune into local TV and radio channels or purchase a weather alert radio.



### Protect yourself from the hazard

-  Do not walk through flowing flood-water; just 6 inches of moving water can knock you off your feet.
-  Do not drive through flooded areas.
  -  Obey road barriers.
  -  Roads and bridges may be washed out.
-  Stay away from power lines and electrical wires.
  -  FPL restores power to critical facilities first.
-  Have electricity turned off if property has been flooded.
  -  Call FPL (800)-468-823, to request service.
  -  Do not use appliances that have been in water.
-  Watch your step.
  -  Look out for animals and harmful insects in flood waters.
  -  Fire ants and snakes will head to high ground.
-  Be alert for gas leaks
  -  Do not use open flames until you know the area has been ventilated.
-  Do not enter a building that has been flooded until it has been cleared by an inspector.



### Flood Education

-  Teach children about flood safety so that they know your safety plan, and to avoid flooding dangers.
-  Make sure all guests and occupants of your home know the safety plan for your family.











### Build Responsibly

-  Check with the City Building and Engineering Departments, at 941-486-2626, to see if a permit is needed before initiating construction or altering grades.
-  Report un-permitted construction activities.

### Elevated and Flood Vented Properties

-  Keep flood vents open and unobstructed
-  A non-Conversion statement is required, by the City Building Department, for areas below the required minimum finished floor elevation.

### Buy Flood Insurance

-  Standard Homeowner's Insurance policies do not cover damage from floods!
-  If your house is flooded and you do not have flood insurance, any damage below the waterline will not be covered by your homeowner's insurance policy. Verify, annually, that the policy limits are adequate.
-  Flood insurance covers all surface floods, even if a federal disaster is not declared.
-  If the cost to reconstruct, rehabilitate, or improve the property equals or exceeds 50% of the building's appraised value in a 10 year period, the building will have the same construction requirements as a new structure. This rule includes non-disaster improvements made to the building. Contact the Building Dept. regarding Substantial Improvements.
-  Flood insurance discounts available; The City of Venice participates in the National Flood Insurance Program (NFIP), which allows federally funded flood insurance to be available to all residents, including those whose property has been flooded in the past.
-  The City of Venice is currently rated a Class 6 in the Community Rating System (CRS).
-  Owners of property in the Special Flood Hazard Area (SFHA) within the City may receive up to 20% reduction in the cost of flood insurance premiums.
-  Owners of property within the City that is not in the SFHA can receive as much as an additional 10% reduction in flood insurance premiums through a preferred risk insurance policy.
-  There is a 30 day waiting period before the NFIP takes effect. Contact your insurance agent about rates and coverage.
-  If you do not have an insurance agent, contact the NFIP agent referral service at 888-379-9531 or visit [www.floodsmart.gov](http://www.floodsmart.gov) for information.
-  Buy Contents Insurance.

### **Hurricane Preparedness**

- ☂ Know your evacuation zone, route and shelters
  - ☂ To find your zone, go to <https://ags2.scgov.net/knowyourzone/>
- ☂ Inventory and photograph your home and contents, and store with insurance and important documents in a safe place.
- ☂ Create a safety plan, with a checklist of steps to take before, during and after a hazard.
- ☂ Attend the annual City sponsored Hurricane Preparation seminar each May.
  - ☂ The program features hurricane experts, flood safety and information for property protection and personal safety.
  - ☂ The Date and Time of the seminar will be in the City's newsletter and on the City's website.

### **Protect Natural Floodplain Functions**

- ☂ Floodplain areas along the coastal region and major drainage ways, such as Curry Creek and Hatchett Creek, benefit the natural water flow to provide major flood protection.
- ☂ It is important to keep all drainage areas free of debris to prevent flooding, improve water quality, and protect the natural function of the floodplain.
- ☂ Do not dump or throw anything into ditches, inlets or streams.
  - ☂ Dumping is a violation of City Code, Section 74-266. If you see someone dumping hazardous materials or debris in the ditches, inlets or streams, please contact James Clinch, Assistant City Engineer.
- ☂ Limit the use of fertilizers and pesticides as their runoff will pollute our waters.
  - ☂ All pesticides and hazardous materials should be disposed of at the Sarasota County Chemical Collection center, at 250 S. Jackson Rd., Wed – Sat, 8am-4pm.
- ☂ Always pick up after your pet. The waste may be flushed down the toilet or disposed of with the garbage.

### **Protect your property from the hazard**

- ☂ Keep driveway culverts clean and free of obstructions.
  - ☂ It is the responsibility of property owners to keep pipes (culverts) under driveways clean and free of obstructions. Clogged driveway culverts can cause localized flooding.
- ☂ Make sure banks of ditches and streams near your property are clear of brush and debris. Silt fences keep our streams clean by preventing soil from entering our stormwater system. The City of Venice and Sarasota County have ditch maintenance programs to help remove major blockages such as downed trees.
  - ☂ Report broken silt fences and ditch blockages to Public Works Department at 941-486-2422.
- ☂ Retrofit your property
  - ☂ Re-grade the site or elevate the structure. (Permits are required)
- ☂ Elevate air handlers, electrical boxes and water heaters. (Permits are required).
- ☂ Make sure your downspouts are clear and directed away from the house.
- ☂ Mitigation grants are available
  - ☂ Financial assistance for flood mitigation through Federal grants may be available for home owners who meet the criteria of a repetitive loss building and wish to retrofit or elevate their home above the flood level.
  - ☂ Contact Kathleen Weeden, City Engineer, for more information. Or visit [www.floridadisaster.org](http://www.floridadisaster.org)
- ☂ Get Expert advice
  - ☂ Contact James Clinch, Assistant City Engineer, to discuss your flooding concerns or schedule an appointment. A representative of the department will visit your property and offer advice on how to protect your property from the flood hazard. Although detailed engineering advice will not be offered, recommendations to reduce the flood risk will be provided. A detailed review by an independent professional may be necessary.













### **A message about Flood Protection Information For Home Owners Associations From Mayor John Holic April 2018**

- ❖ Alerts give you time to prepare
- ❖ Flood watches provide up to 24 hours' notice
- ❖ Warnings mean a flood is imminent



**If your life  
or the lives of others  
are in imminent danger,  
dial 911**

**City Hall Tel# 941-486-2626**  
**Kathleen J. Weeden, P.E., CFM, LEED®AP**  
City Engineer  
Tel# 941-882-7409  
**James Clinch, P.E., CFM**  
Assistant City Engineer  
Tel# 941-882-7410















### Know your Flood Hazard

-  Flooding in our city is caused primarily by two sources: storm surge and heavy rainfall.
-  Insure your property for *YOUR* flood hazard
  -  In areas along Hatchett Creek, Curry Creek, Deertown Gully, Flamingo Ditch, East Venice Ave., and coastal areas, floodwaters can cover streets and yards with little warning.
  -  Even if your property has not flooded in the past, it is possible a future weather event may present a different outcome. Property located in a Special Flood Hazard Area (SFHA) or 100-year floodplain has a greater risk of flooding.
-  Check to see if you live in the SFHA
  -  Existing Federal Emergency Management Agency (FEMA) flood Insurance Rate maps (FIRMs) and other reference materials are available at the Venice Public Library, 260 Nokomis Ave. N., Venice.
  -  The new Digital FIRMs are available online at <https://msc.fema.gov/portal>
  -  If Elevation Certificates were required for your property when the permits were issued, copies of the certificate may be available from the Engineering Dept. at City Hall.
  -  Visit [www.floodsmart.gov](http://www.floodsmart.gov) for a risk evaluation.
-  Flood Zone assistance is available at the Engineering Department.



### General Preparedness

-  Receive timely flood warnings
  -  Go to [www.venicegov.com](http://www.venicegov.com) and click on "Emergency Notification System" to register for the CodeRED® early warning notification system.
  -  Tune into local TV and radio channels or purchase a weather alert radio.



### Protect yourself from the hazard

-  Do not walk through flowing flood-water; just 6 inches of moving water can knock you off your feet.
-  Do not drive through flooded areas.
  -  Obey road barriers.
  -  Roads and bridges may be washed out.
-  Stay away from power lines and electrical wires.
  -  FPL restores power to critical facilities first.
-  Have electricity turned off if property has been flooded.
  -  Call FPL (800)-468-823, to request service.
  -  Do not use appliances that have been in water.
-  Watch your step.
  -  Look out for animals and harmful insects in flood waters.
  -  Fire ants and snakes will head to high ground.
-  Be alert for gas leaks
  -  Do not use open flames until you know the area has been ventilated.
-  Do not enter a building that has been flooded until it has been cleared by an inspector.



### Flood Education

-  Teach children about flood safety so that they know your safety plan, and to avoid flooding dangers.
-  Make sure all guests and occupants of your home know the safety plan for your family.











### Build Responsibly

-  Check with the City Building and Engineering Departments, at 941-486-2626, to see if a permit is needed before initiating construction or altering grades.
-  Report un-permitted construction activities.

### Elevated and Flood Vented Properties

-  Keep flood vents open and unobstructed
-  A non-Conversion statement is required, by the City Building Department, for areas below the required minimum finished floor elevation.

### Buy Flood Insurance

-  Standard Homeowner's Insurance policies do not cover damage from floods!
-  If your house is flooded and you do not have flood insurance, any damage below the waterline will not be covered by your homeowner's insurance policy. Verify, annually, that the policy limits are adequate.
-  Flood insurance covers all surface floods, even if a federal disaster is not declared.
-  If the cost to reconstruct, rehabilitate, or improve the property equals or exceeds 50% of the building's appraised value in a 10 year period, the building will have the same construction requirements as a new structure. This rule includes non-disaster improvements made to the building. Contact the Building Dept. regarding Substantial Improvements.
-  Flood insurance discounts available; The City of Venice participates in the National Flood Insurance Program (NFIP), which allows federally funded flood insurance to be available to all residents, including those whose property has been flooded in the past.
-  The City of Venice is currently rated a Class 6 in the Community Rating System (CRS).
-  Owners of property in the Special Flood Hazard Area (SFHA) within the City may receive up to 20% reduction in the cost of flood insurance premiums.
-  Owners of property within the City that is not in the SFHA can receive as much as an additional 10% reduction in flood insurance premiums through a preferred risk insurance policy.
-  There is a 30 day waiting period before the NFIP takes effect. Contact your insurance agent about rates and coverage.
-  If you do not have an insurance agent, contact the NFIP agent referral service at 888-379-9531 or visit [www.floodsmart.gov](http://www.floodsmart.gov) for information.
-  Buy Contents Insurance.



### **Hurricane Preparedness**

- ☂ Know your evacuation zone, route and shelters
  - ☂ To find your zone, go to <https://ags2.scgov.net/knowyourzone/>
- ☂ Inventory and photograph your home and contents, and store with insurance and important documents in a safe place.
- ☂ Create a safety plan, with a checklist of steps to take before, during and after a hazard.
- ☂ Attend the annual City sponsored Hurricane Preparation seminar each May.
  - ☂ The program features hurricane experts, flood safety and information for property protection and personal safety.
  - ☂ The Date and Time of the seminar will be in the City's newsletter and on the City's website.

### **Protect Natural Floodplain Functions**

- ☂ Floodplain areas along the coastal region and major drainage ways, such as Curry Creek and Hatchett Creek, benefit the natural water flow to provide major flood protection.
- ☂ It is important to keep all drainage areas free of debris to prevent flooding, improve water quality, and protect the natural function of the floodplain.
- ☂ Do not dump or throw anything into ditches, inlets or streams.
  - ☂ Dumping is a violation of City Code, Section 74-266. If you see someone dumping hazardous materials or debris in the ditches, inlets or streams, please contact James Clinch, Assistant City Engineer.
- ☂ Limit the use of fertilizers and pesticides as their runoff will pollute our waters.
  - ☂ All pesticides and hazardous materials should be disposed of at the Sarasota County Chemical Collection center, at 250 S. Jackson Rd., Wed – Sat, 8am-4pm.
- ☂ Always pick up after your pet. The waste may be flushed down the toilet or disposed of with the garbage.

### **Protect your property from the hazard**

- ☂ Keep driveway culverts clean and free of obstructions.
  - ☂ It is the responsibility of property owners to keep pipes (culverts) under driveways clean and free of obstructions. Clogged driveway culverts can cause localized flooding.
- ☂ Make sure banks of ditches and streams near your property are clear of brush and debris. Silt fences keep our streams clean by preventing soil from entering our stormwater system. The City of Venice and Sarasota County have ditch maintenance programs to help remove major blockages such as downed trees.
  - ☂ Report broken silt fences and ditch blockages to Public Works Department at 941-486-2422.
- ☂ Retrofit your property
  - ☂ Re-grade the site or elevate the structure. (Permits are required)
- ☂ Elevate air handlers, electrical boxes and water heaters. (Permits are required).
- ☂ Make sure your downspouts are clear and directed away from the house.
- ☂ Mitigation grants are available
  - ☂ Financial assistance for flood mitigation through Federal grants may be available for home owners who meet the criteria of a repetitive loss building and wish to retrofit or elevate their home above the flood level.
  - ☂ Contact Kathleen Weeden, City Engineer, for more information. Or visit [www.floridadisaster.org](http://www.floridadisaster.org)
- ☂ Get Expert advice
  - ☂ Contact James Clinch, Assistant City Engineer, to discuss your flooding concerns or schedule an appointment. A representative of the department will visit your property and offer advice on how to protect your property from the flood hazard. Although detailed engineering advice will not be offered, recommendations to reduce the flood risk will be provided. A detailed review by an independent professional may be necessary.













## **A message about Flood Protection Information For Repetitive Loss Area Residents From Mayor John Holic June 2018**

- ❖ Alerts give you time to prepare
- ❖ Flood watches provide up to 24 hours' notice
- ❖ Warnings mean a flood is imminent



**If your life  
or the lives of others  
are in imminent danger,  
dial 911**

**City Hall Tel# 941-486-2626**  
**Kathleen J. Weeden, P.E., CFM, LEED®AP**  
City Engineer  
Tel# 941-882-7409  
**James Clinch, P.E., CFM**  
Assistant City Engineer  
Tel# 941-882-7410















### Know your Flood Hazard

-  Flooding in our city is caused primarily by two sources: storm surge and heavy rainfall.
-  Insure your property for *YOUR* flood hazard
  -  In areas along Hatchett Creek, Curry Creek, Deertown Gully, Flamingo Ditch, East Venice Ave., and coastal areas, floodwaters can cover streets and yards with little warning.
  -  Even if your property has not flooded in the past, it is possible a future weather event may present a different outcome. Property located in a Special Flood Hazard Area (SFHA) or 100-year floodplain has a greater risk of flooding.
-  Check to see if you live in the SFHA
  -  Existing Federal Emergency Management Agency (FEMA) flood Insurance Rate maps (FIRMs) and other reference materials are available at the Venice Public Library, 260 Nokomis Ave. N., Venice.
  -  The new Digital FIRMs are available online at <https://msc.fema.gov/portal>
  -  If Elevation Certificates were required for your property when the permits were issued, copies of the certificate may be available from the Engineering Dept. at City Hall.
  -  Visit [www.floodsmart.gov](http://www.floodsmart.gov) for a risk evaluation.
-  Flood Zone assistance is available at the Engineering Department.



### General Preparedness

-  Receive timely flood warnings
  -  Go to [www.venicegov.com](http://www.venicegov.com) and click on "Emergency Notification System" to register for the CodeRED® early warning notification system.
  -  Tune into local TV and radio channels or purchase a weather alert radio.



### Protect yourself from the hazard

-  Do not walk through flowing flood-water; just 6 inches of moving water can knock you off your feet.
-  Do not drive through flooded areas.
  -  Obey road barriers.
  -  Roads and bridges may be washed out.
-  Stay away from power lines and electrical wires.
  -  FPL restores power to critical facilities first.
-  Have electricity turned off if property has been flooded.
  -  Call FPL (800)-468-823, to request service.
  -  Do not use appliances that have been in water.
-  Watch your step.
  -  Look out for animals and harmful insects in flood waters.
  -  Fire ants and snakes will head to high ground.
-  Be alert for gas leaks
  -  Do not use open flames until you know the area has been ventilated.
-  Do not enter a building that has been flooded until it has been cleared by an inspector.



### Flood Education

-  Teach children about flood safety so that they know your safety plan, and to avoid flooding dangers.
-  Make sure all guests and occupants of your home know the safety plan for your family.











### Build Responsibly

-  Check with the City Building and Engineering Departments, at 941-486-2626, to see if a permit is needed before initiating construction or altering grades.
-  Report un-permitted construction activities.

### Elevated and Flood Vented Properties

-  Keep flood vents open and unobstructed
-  A non-Conversion statement is required, by the City Building Department, for areas below the required minimum finished floor elevation.

### Buy Flood Insurance

-  Standard Homeowner's Insurance policies do not cover damage from floods!
-  If your house is flooded and you do not have flood insurance, any damage below the waterline will not be covered by your homeowner's insurance policy. Verify, annually, that the policy limits are adequate.
-  Flood insurance covers all surface floods, even if a federal disaster is not declared.
-  If the cost to reconstruct, rehabilitate, or improve the property equals or exceeds 50% of the building's appraised value in a 10 year period, the building will have the same construction requirements as a new structure. This rule includes non-disaster improvements made to the building. Contact the Building Dept. regarding Substantial Improvements.
-  Flood insurance discounts available; The City of Venice participates in the National Flood Insurance Program (NFIP), which allows federally funded flood insurance to be available to all residents, including those whose property has been flooded in the past.
-  The City of Venice is currently rated a Class 6 in the Community Rating System (CRS).
-  Owners of property in the Special Flood Hazard Area (SFHA) within the City may receive up to 20% reduction in the cost of flood insurance premiums.
-  Owners of property within the City that is not in the SFHA can receive as much as an additional 10% reduction in flood insurance premiums through a preferred risk insurance policy.
-  There is a 30 day waiting period before the NFIP takes effect. Contact your insurance agent about rates and coverage.
-  If you do not have an insurance agent, contact the NFIP agent referral service at 888-379-9531 or visit [www.floodsmart.gov](http://www.floodsmart.gov) for information.
-  Buy Contents Insurance.

### **Hurricane Preparedness**

- ☂ Know your evacuation zone, route and shelters
  - ☂ To find your zone, go to <https://ags2.scgov.net/knowyourzone/>
- ☂ Inventory and photograph your home and contents, and store with insurance and important documents in a safe place.
- ☂ Create a safety plan, with a checklist of steps to take before, during and after a hazard.
- ☂ Attend the annual City sponsored Hurricane Preparation seminar each May.
  - ☂ The program features hurricane experts, flood safety and information for property protection and personal safety.
  - ☂ The Date and Time of the seminar will be in the City's newsletter and on the City's website.

### **Protect Natural Floodplain Functions**

- ☂ Floodplain areas along the coastal region and major drainage ways, such as Curry Creek and Hatchett Creek, benefit the natural water flow to provide major flood protection.
- ☂ It is important to keep all drainage areas free of debris to prevent flooding, improve water quality, and protect the natural function of the floodplain.
- ☂ Do not dump or throw anything into ditches, inlets or streams.
  - ☂ Dumping is a violation of City Code, Section 74-266. If you see someone dumping hazardous materials or debris in the ditches, inlets or streams, please contact James Clinch, Assistant City Engineer.
- ☂ Limit the use of fertilizers and pesticides as their runoff will pollute our waters.
  - ☂ All pesticides and hazardous materials should be disposed of at the Sarasota County Chemical Collection center, at 250 S. Jackson Rd., Wed – Sat, 8am-4pm.
- ☂ Always pick up after your pet. The waste may be flushed down the toilet or disposed of with the garbage.

### **Protect your property from the hazard**

- ☂ Keep driveway culverts clean and free of obstructions.
  - ☂ It is the responsibility of property owners to keep pipes (culverts) under driveways clean and free of obstructions. Clogged driveway culverts can cause localized flooding.
- ☂ Make sure banks of ditches and streams near your property are clear of brush and debris. Silt fences keep our streams clean by preventing soil from entering our stormwater system. The City of Venice and Sarasota County have ditch maintenance programs to help remove major blockages such as downed trees.
  - ☂ Report broken silt fences and ditch blockages to Public Works Department at 941-486-2422.
- ☂ Retrofit your property
  - ☂ Re-grade the site or elevate the structure. (Permits are required)
- ☂ Elevate air handlers, electrical boxes and water heaters. (Permits are required).
- ☂ Make sure your downspouts are clear and directed away from the house.
- ☂ Mitigation grants are available
  - ☂ Financial assistance for flood mitigation through Federal grants may be available for home owners who meet the criteria of a repetitive loss building and wish to retrofit or elevate their home above the flood level.
  - ☂ Contact Kathleen Weeden, City Engineer, for more information. Or visit [www.floridadisaster.org](http://www.floridadisaster.org)
- ☂ Get Expert advice
  - ☂ Contact James Clinch, Assistant City Engineer, to discuss your flooding concerns or schedule an appointment. A representative of the department will visit your property and offer advice on how to protect your property from the flood hazard. Although detailed engineering advice will not be offered, recommendations to reduce the flood risk will be provided. A detailed review by an independent professional may be necessary.













### **A message about Flood Protection Information For Condo Residents From Mayor John Holic July 2018**

- ❖ Alerts give you time to prepare
- ❖ Flood watches provide up to 24 hours' notice
- ❖ Warnings mean a flood is imminent



**If your life  
or the lives of others  
are in imminent danger,  
dial 911**

**City Hall Tel# 941-486-2626**  
**Kathleen J. Weeden, P.E., CFM, LEED®AP**  
City Engineer  
Tel# 941-882-7409  
**James Clinch, P.E., CFM**  
Assistant City Engineer  
Tel# 941-882-7410















### Know your Flood Hazard

-  Flooding in our city is caused primarily by two sources: storm surge and heavy rainfall.
-  Insure your property for *YOUR* flood hazard
  -  In areas along Hatchett Creek, Curry Creek, Deertown Gully, Flamingo Ditch, East Venice Ave., and coastal areas, floodwaters can cover streets and yards with little warning.
  -  Even if your property has not flooded in the past, it is possible a future weather event may present a different outcome. Property located in a Special Flood Hazard Area (SFHA) or 100-year floodplain has a greater risk of flooding.
-  Check to see if you live in the SFHA
  -  Existing Federal Emergency Management Agency (FEMA) flood Insurance Rate maps (FIRMs) and other reference materials are available at the Venice Public Library, 260 Nokomis Ave. N., Venice.
  -  The new Digital FIRMs are available online at <https://msc.fema.gov/portal>
  -  If Elevation Certificates were required for your property when the permits were issued, copies of the certificate may be available from the Engineering Dept. at City Hall.
  -  Visit [www.floodsmart.gov](http://www.floodsmart.gov) for a risk evaluation.
-  Flood Zone assistance is available at the Engineering Department.



### General Preparedness

-  Receive timely flood warnings
  -  Go to [www.venicegov.com](http://www.venicegov.com) and click on "Emergency Notification System" to register for the CodeRED® early warning notification system.
  -  Tune into local TV and radio channels or purchase a weather alert radio.



### Protect yourself from the hazard

-  Do not walk through flowing flood-water; just 6 inches of moving water can knock you off your feet.
-  Do not drive through flooded areas.
  -  Obey road barriers.
  -  Roads and bridges may be washed out.
-  Stay away from power lines and electrical wires.
  -  FPL restores power to critical facilities first.
-  Have electricity turned off if property has been flooded.
  -  Call FPL (800)-468-823, to request service.
  -  Do not use appliances that have been in water.
-  Watch your step.
  -  Look out for animals and harmful insects in flood waters.
  -  Fire ants and snakes will head to high ground.
-  Be alert for gas leaks
  -  Do not use open flames until you know the area has been ventilated.
-  Do not enter a building that has been flooded until it has been cleared by an inspector.



### Flood Education

-  Teach children about flood safety so that they know your safety plan, and to avoid flooding dangers.
-  Make sure all guests and occupants of your home know the safety plan for your family.











### Build Responsibly

-  Check with the City Building and Engineering Departments, at 941-486-2626, to see if a permit is needed before initiating construction or altering grades.
-  Report un-permitted construction activities.

### Elevated and Flood Vented Properties

-  Keep flood vents open and unobstructed
-  A non-Conversion statement is required, by the City Building Department, for areas below the required minimum finished floor elevation.

### Buy Flood Insurance

-  Standard Homeowner's Insurance policies do not cover damage from floods!
-  If your house is flooded and you do not have flood insurance, any damage below the waterline will not be covered by your homeowner's insurance policy. Verify, annually, that the policy limits are adequate.
-  Flood insurance covers all surface floods, even if a federal disaster is not declared.
-  If the cost to reconstruct, rehabilitate, or improve the property equals or exceeds 50% of the building's appraised value in a 10 year period, the building will have the same construction requirements as a new structure. This rule includes non-disaster improvements made to the building. Contact the Building Dept. regarding Substantial Improvements.
-  Flood insurance discounts available; The City of Venice participates in the National Flood Insurance Program (NFIP), which allows federally funded flood insurance to be available to all residents, including those whose property has been flooded in the past.
-  The City of Venice is currently rated a Class 6 in the Community Rating System (CRS).
-  Owners of property in the Special Flood Hazard Area (SFHA) within the City may receive up to 20% reduction in the cost of flood insurance premiums.
-  Owners of property within the City that is not in the SFHA can receive as much as an additional 10% reduction in flood insurance premiums through a preferred risk insurance policy.
-  There is a 30 day waiting period before the NFIP takes effect. Contact your insurance agent about rates and coverage.
-  If you do not have an insurance agent, contact the NFIP agent referral service at 888-379-9531 or visit [www.floodsmart.gov](http://www.floodsmart.gov) for information.
-  Buy Contents Insurance.



# CITY OF VENICE

401 W. Venice Avenue, Venice, FL 34285

[www.venicegov.com](http://www.venicegov.com)

(941) 486-2626 Fax (941) 480-3031

Date

Dear Local Insurance Agent:

Thank you for agreeing to advise your clients that purchasing flood insurance is a good idea. I am enclosing flood insurance brochure FEMA F-638, for you to distribute to your clients. If you would like additional copies please contact me at (941) 486-2626 ext. 25001 or [kweeden@venicegov.com](mailto:kweeden@venicegov.com).

Together we can work to inform the public of the importance of flood dangers, protection and insurance.

Sincerely,

Kathleen J. Weeden, PE, CFM, LEED®AP  
City Engineer



## CITY OF VENICE

401 W. Venice Avenue, Venice, FL 34285

[www.venicegov.com](http://www.venicegov.com)

(941) 486-2626

Fax (941) 480-3031

Date

Dear Local Insurance Agent:

I am enclosing a copy of FEMA F-217, *The Benefits of Flood Insurance Versus Disaster Assistance*, to help you discuss flood insurance needs with your clients. If you would like additional copies to keep in your office, please contact me at (941) 486-2626 ext. 25001 or [kweeden@venicegov.com](mailto:kweeden@venicegov.com).

Thank you for agreeing to help residents remain aware of their flood hazard by utilizing the Mapping Information Service provided by the City to the community. The Building Department is able to give information on flood zones, Base Flood Elevation (BFE), the extent of past flooding on a given property, and whether flood insurance is mandatory for a given property. The Building Department staff can visit your client's property to discuss flood protection alternatives, and copies of FEMA Elevation Certificates are available from the Engineering Department. Both the Building Department and Engineering Department are located in City Hall, 401 W. Venice Avenue, Venice, FL 34285 and can be reached by telephone at: (941) 486-2626.

Residents considering building, making an addition to their property or installing other flood protection measures should contact the Building Department to determine whether a building permit is required. Properties can be protected from hazards by ensuring that construction debris is kept out of streams, ditches and storm drains. The library also maintains reference materials pertaining to other flood protection techniques which may help minimize damage to their property. Basement flooding may be minimized by checking that all downspouts are directed away from the house.

All residents should be aware that dumping in storm drains is a violation of City Code, Section 74-266. Dumping is harmful to our floodplains which are an extremely valuable, renewable resource, important to the economic welfare,

enjoyment, and physical well-being of all of our residents; floodplains provide natural flood storage and erosion control, and water quality maintenance as well as providing habitat and critical sources of energy for plants and animals.

As part of being informed about flood hazards, residents should also familiarize themselves with evacuation routes. These can be found in the Sarasota County annual Disaster Planning Guide, available in the library and at various other locations around the City, also on the Sarasota County website, at <http://sarasotagov.org/NDS/FloodMap.cfm>.

In order to receive flood and other emergency notifications, residents should sign up for codeRED alerts on the city website at <http://venicegov.com/>.

Prior to hurricane season, homeowners should talk about the dangers of flooding with all of the occupants of the home, including minors, and develop a disaster response plan. They may find the tools on the Red Cross website, at [www.redcross.org](http://www.redcross.org), useful for this.

As a precaution, home owners should inventory and photograph the contents of their home, and put important papers and insurance policies in a safe place. This will help them with their insurance claims in the event that their home is flooded.

Together we can work to inform the public of the importance of flood dangers, protection and insurance.

Sincerely,

Kathleen J. Weeden, PE, CFM, LEED®AP  
City Engineer



# CITY OF VENICE

401 W. Venice Avenue, Venice, FL 34285

[www.venicegov.com](http://www.venicegov.com)

(941) 486-2626

Fax (941) 480-3031

## Floodplain Questionnaire, **Date**

Dear Venice Resident:

In order to better serve the community, the City is seeking information from residents in the floodplain. Please complete the following brief questionnaire and either mail to or drop off at the Engineering Department, City Hall, 401 W. Venice Ave, Venice, FL 34285, or complete the questionnaire on the City's website at <http://venicegov.com/>

If you have any questions or require additional information, please do not hesitate to contact me at 941-486-2626 ext. 25001.

Please return completed questionnaires by December 31st, 2018

Sincerely,

Kathleen J. Weeden, PE, CFM, LEED®AP  
City Engineer

---

## FLOODPLAIN QUESTIONNAIRE

1. What are the natural flood hazards in your neighborhood?
2. What problems do the natural flood hazards present to your neighborhood and your property?
3. What solutions would you propose?





## CITY OF VENICE

401 W. Venice Avenue, Venice, FL 34285

[www.venicegov.com](http://www.venicegov.com)

(941) 486-2626

Fax (941) 480-3031

Date

Dear Local Real Estate Agent:

I am enclosing a copy of the City's flood hazard brochure, to help inform your clients of local flood hazards. If you would like additional copies to keep in your office, please contact Gillian Carney at (941) 882-7412 or [GCarney@venicegov.com](mailto:GCarney@venicegov.com).

Thank you for agreeing to help residents remain aware of their flood hazard by utilizing the Mapping Information Service provided to the community by the City's Engineering and Building departments.

The Building Department is able to give information on flood zones, Base Flood Elevation (BFE), the extent of past flooding on a given property, and whether flood insurance is mandatory for a given property. The Building Department staff can also schedule a visit to your client's property to discuss flood protection alternatives.

FEMA Elevation certificates for many properties within the City of Venice can be found on the City's website at [XXXXX](#). Copies of FEMA Elevation Certificates are also available from the Engineering Department.

Both the Building Department and the Engineering Department are located in City Hall, 401 W. Venice Avenue, Venice, FL 34285 and can be reached by telephone at: (941) 486-2626.

Residents considering building, making an addition to their property, or installing other flood protection measures should contact the Building Department to determine whether a building permit is required. Properties can be protected from hazards by ensuring that construction debris is kept out of streams, ditches and storm drains. The library also

maintains reference materials pertaining to other flood protection techniques which may help minimize damage to their property. Basement flooding may can be minimized by checking that all downspouts are directed away from the house.

All residents should be aware that dumping in storm drains is a violation of City Code, Section 74-266. Dumping is harmful to our floodplains which are an extremely valuable, renewable resource, important to the economic welfare, enjoyment, and physical well-being of all of our residents; floodplains provide natural flood storage and erosion control, and water quality maintenance as well as providing habitat and critical sources of energy for plants and animals.

As part of being informed about flood hazards, residents should also familiarize themselves with evacuation routes. These can be found in the Sarasota County annual Disaster Planning Guide, available in the library and at various other locations around the City, also on the Sarasota County website, at <http://sarasotagov.org/NDS/FloodMap.cfm>.

In order to receive flood and other emergency notifications, residents should sign up for codeRED® alerts on the city website at <http://venicegov.com/>.

Prior to hurricane season, homeowners should talk about the dangers of flooding with all of the occupants of the home, including minors, and develop a disaster response plan. They may find the tools on the Red Cross website, at [www.redcross.org](http://www.redcross.org), useful for this. They are also invited to attend the annual Citywide Hurricane Seminar held at City Hall each April.

As a precaution, home owners should inventory and photograph the contents of their home, and put important papers and insurance policies in a safe place. This will help them with their insurance claims in the event that their home is flooded.

Together we can work to inform the public of the importance of flood dangers, protection and insurance.

Sincerely,

Kathleen J. Weeden, PE, CFM, LEED®AP  
City Engineer



## Flood Hazard: Check Before You Buy

Coastal properties are subject to flooding and wind damage from hurricanes. FEMA Flood Insurance Rate Maps (FIRMs) show areas predicted to flood. To find out more about maps of flood-prone areas, check with the City of Venice Engineering Department at 941-486-2626 or visit us at 401 W. Venice Avenue.

However, flooding and other surface drainage problems can also occur well away from the coast. If you're looking at a property, it's a good idea to check out the possible flood hazard before you buy. Here's why:

- The force of moving water or waves can destroy a building.
- Slow-moving floodwaters can knock people off their feet or float a car.
- Even standing water can float a building, collapse basement walls, or buckle a concrete floor.
- Water-soaked contents, such as carpeting, clothing, upholstered furniture, and mattresses, may have to be thrown away after a flood.
- Some items, such as photographs and heirlooms, may never be restored to their original condition.
- Floodwaters are not clean: floods carry mud, farm chemicals, road oil, and other noxious substances that cause health hazards.
- Flooded buildings breed mold and other problems if they are not repaired quickly and properly.
- The impact of a flood - cleaning up, making repairs, and the personal losses - can cause great stress to you, your family, and your finances.

**Floodplain Regulations:** The City of Venice regulates construction and development in the floodplain to ensure that buildings will be protected from flood damage. Filling and similar projects are prohibited in certain areas. Houses substantially damaged by fire, flood, or any other cause must be elevated to or above the regulatory flood level when they are repaired. More information can be obtained from the City of Venice Building Department 941-486-2626.

**Check for a Flood Hazard:** Before you commit yourself to buying property, do the following:

- Ask the City of Venice Engineering Dept. at 941-486-2626 if the property is in a floodplain; if it has ever been flooded; what the flood depth, velocity, and warning time are; if it is subject to any other hazards; and what building or zoning regulations are in effect.
- Ask the real estate agent if the property is in a floodplain, if it has ever been flooded, and if it is subject to any other hazards, such as sewer backup or subsidence.
- Ask the seller and the neighbors if the property is in a floodplain, how long they have lived there, if the property has ever been flooded, and if it is subject to any other hazards.

**Flood Protection:** A building can be protected from most flood hazards, sometimes at a relatively low cost. New buildings and additions can be elevated above flood levels. Existing buildings can be protected from shallow floodwaters by regrading, berms, or floodwalls. There are other retrofitting techniques that can protect a building from surface or subsurface water.

**Flood Insurance:** Homeowners insurance usually does not include coverage for a flood. One of the best protection measures for a building with a flood problem is a flood insurance policy under the National Flood Insurance Program, which can be purchased through any licensed property insurance agent. If the building is located in a floodplain, flood insurance will be required by most federally backed mortgage lenders. Ask an insurance agent how much a flood insurance policy would cost.

Information provided by:  
City of Venice Engineering Department  
401 W. Venice Avenue  
Venice, FL 34285  
941-486-2626



# CITY OF VENICE

401 W. Venice Avenue, Venice, FL 34285

[www.venicegov.com](http://www.venicegov.com)

(941) 486-2626 Fax (941) 480-3031

Date

## INFORMATION FOR RESIDENTS ON FLOOD MAPS FOR THE CITY OF VENICE

- Current and historical FEMA Flood Insurance Rate Maps are available in the reference section of the library, along with other FEMA publications and brochures.
- Official FEMA maps may be accessed online at <https://msc.fema.gov/portal>
- Residents may also view find information on the prospective new flood maps by visiting the SWFWMD website at: <http://www.swfwmd.state.fl.us/projects/wmp/disclaimer.php> or by calling the Southwest Florida Water Management District at 1-800-423-1476.

## INFORMATION FOR RESIDENTS ON THE codeRED® EMERGENCY WARNING SYSTEM

- A test of the City of Venice CodeRED® emergency alert system will take place **DATE** Venice residents signed up to receive emergency alerts through the City of Venice Code Red system will receive a recorded message on Friday as part of this test.
- If you are a city of Venice resident and wish to sign up for CodeRED® alerts, you may visit [www.venicegov.com](http://www.venicegov.com), scroll down to the bottom of the page, click on Emergency Notification, and sign up to receive the alerts.
- If you do not have access to a computer and wish to be registered for CodeRED® alerts please call City Hall at 941-486-2626.

If you need additional information, please contact Kathleen Weeden at 941-882-7409 or [kweeden@venicegov.com](mailto:kweeden@venicegov.com)

## **Appendix F**

### **Flood Response Plan**



### City of Venice Flood Response Projects Schedule and Outreach

In addition to the following, the City also shares flood response messages from Sarasota County Emergency, Management.

| FRP Project # | Project  | When to disseminate  |                      |                     |
|---------------|--|----------------------|----------------------|---------------------|
|               |  | Before a flood event | During a flood event | After a flood event |
| FRP #1        | Citywide Hurricane Seminar   | X                    |                      |                     |
| FRP #2        | FEMA F-684 (Flood Preparation and Safety) in City Hall, Engineering Dept. & Library          | X                    | X                    |                     |
| FRP #3        | FEMA F-777 (Build Back Safer and Stronger) in City Hall, Engineering Dept. & Library         |                      |                      | X                   |
| FRP #4        | City Website   | X                    | X                    | X                   |
| FRP #5        | Forwarded Sarasota County Social media messages about flood threats and levels (Twitter, FB) | X                    | X                    | X                   |
| FRP #6        | Response Plan Message Templates  | X                    | X                    | X                   |

#### Messages (FRP #8)

| Timing | Message # | Message  | Graphics                             | Delivered via              |
|--------|-----------|--|--------------------------------------|----------------------------|
| Before | 1         | A Flood watch remains in effect until tonight because of ....  | 1, 1a, 5, 8, 8a, 2, 2a, 4, 4a, 6, 6a | News media<br>Social media |
| Before | 2         | Attention Boaters: Please make sure your vessels are secured to boat lifts/docks. Remember to turn off power to lift, and make sure no power lines are in the water. |                                      | News media<br>Social media |
| Before | 3         | Make an emergency plan for your business   | 3                                    | Social Media               |
| Before | 4         | Make an emergency plan for your family   | 7, 9, 10                             | Social Media               |

| Timing | Message # | Message   | Graphics                    | Delivered via              |
|--------|-----------|---|-----------------------------|----------------------------|
| During | 5         | The following roads in the city are seeing street flooding.<br>The City of Venice requests that you avoid the following areas if possible:  | 2, 2a, 4, 4a, 6, 6a, 11, 12 | News media<br>Social media |
| During | 6         | Sarasota County Parks & Recreation has closed Venice Myakka River Park, 7501 Laurel Rd. E., due to river flooding. The Myakka has risen to the point that walkways are under water and there is no safe access to the floating dock. Staff locked the gate this morning and posted a sign to help visitors understand why the park has been closed. |                             | News media<br>Social media |
| During | 7         | Do not walk or drive through flooded streets; You don't know what dangers are lurking in the water, and it only takes 6 inches of water to cause problems for some vehicles. Remember to <b>"Turn Around, Don't Drown."</b>   | 2, 2a, 4, 4a, 6, 6a, 11, 12 | News media<br>Social media |
| During | 8         | The parking lot north of the Venice Fishing Pier is seeing severe flooding, please avoid the area.  | 1, 1a                       | News media<br>Social media |
| During | 9         | The South Jetty walkway is:<br>- Open but is being closely monitored.<br>- Closed until further notice  | 1, 1a                       | News media<br>Social media |
| During | 10        | <b>Conserve water!</b> The City of Venice Utilities Dept. requests that all residents within the City limit conserve their use of water, and reduce the amount of toilet flushes as possible during, this rain event. Our crews are working diligently to ensure continued service to our residents.  |                             | CodeRed<br>Social Media    |
| During | 11        | <b>Conserve water!</b> The City's sewer system is being affected by large volumes of water entering the system via multiple sources. To help reduce the burden on the city's facilities, please minimize toilet flushing, doing laundry, and other activities that contribute to the sewer system flows.  |                             | CodeRed<br>Social Media    |
| During | 12        | The City of Venice advises that sand, bags and shovels are available at the following locations for those needing to fill sandbags to protect their property:   |                             | CodeRed<br>Social media    |
| After  | 13        | The flood event is over and it's safe to return home, but check for the following...  | 14, 14a, 15, 15a, 13        | Social media<br>News media |



## Procedure

**Media Outlets** (emailed to, by City of Venice PIO):

| Outlet           | Contact Name | Email | Tel# |
|------------------|--------------|-------|------|
| Herald Tribune   |              |       |      |
| Venice Gondolier |              |       |      |

**Social Media Outlets** (Posted to by City of Venice PIO):

Facebook account - [Venice, Florida Municipal Government](#)

City of Venice Twitter account - [City of Venice, FL](#)

## CodeRed®





Messages posted to CodeRed® system by the IT department and the PIO.

Source: <https://www.fema.gov/media-library/multimedia/collections/488>

## Graphics to be used

|        |   |  |   |
|--------|---|--|---|
| Before |   |   |   |
|        | 1   | 2  | 2a Sp   |
| Before |  |  |  |
|        | 3   | 4  | 4a Sp   |

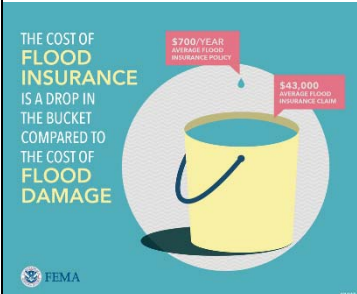
|        |   |  |   |
|--------|---|--|---|
| Before |    |    |    |
|        | 5   | 6  | 6a Sp   |
| Before |   |   |   |
|        | 7   | 8  | 8a Sp   |
| Before |  |  |  |
|        | 9   | 10   | 1a  |
| During |  |  |   |
|        | 11  | 12   |   |

|       |   |  |   |
|-------|---|--|---|
| After |  |  |  |
|       | 13  | 14   | 14a Sp  |
| After |   |  |  |
|       |   | 15   | 15a Sp  |

| FRP Outreach Project Worksheet |   |                |                  |                  |                     |                                |                                  |                   |                                      |                        |                      |                                      |                 |
|--------------------------------|---|----------------|------------------|------------------|---------------------|--------------------------------|----------------------------------|-------------------|--------------------------------------|------------------------|----------------------|--------------------------------------|-----------------|
|                                | Outreach Projects                               | Target Group # | Points per Topic | Topics Covered   |                     |                                |                                  |                   |                                      |                        |                      |                                      |                 |
|                                |   |                |                  | 1                | 2                   | 3                              | 4                                | 5                 | 6                                    | 7                      | 8                    | 9                                    | 10              |
|                                |   |                |                  | Know Your Hazard | Buy Flood Insurance | Protect People from the Hazard | Protect Property from the Hazard | Build Responsibly | Protect Natural Floodplain Functions | Hurricane Preparedness | General Preparedness | Elevated and Flood-Vented Properties | Flood Education |
| FRP#1                          | Citywide Hurricane Seminar (OP#9)               |                | 1                |                  | X                   |                                |                                  |                   |                                      |                        |                      |                                      |                 |
| FRP#2                          | FEMA F-684 (Flood Preparation Safety)           |                | 1                |                  | X                   |                                |                                  |                   |                                      |                        |                      |                                      |                 |
| FRP#3                          | FEMA F-777 (Build back Safer & Stronger)        |                | 1                |                  | X                   |                                |                                  |                   |                                      |                        |                      |                                      |                 |
| FRP#4                          | City Website (OP#4)                             |                | 1                | X                | X                   | X                              | X                                | X                 | X                                    | X                      | X                    | X                                    | X               |
| FRP#5                          | Forwarded Sarasota County Social Media Messages |                | 1                |                  | X                   |                                |                                  |                   |                                      |                        |                      |                                      |                 |
| FRP#6                          | FRP Message Templates                           |                | 1                |                  | X                   |                                |                                  | X                 |                                      |                        |                      |                                      |                 |

## **Appendix G**

### **Flood Insurance Analysis**



# City of Venice Insurance Coverage 1/31/2017

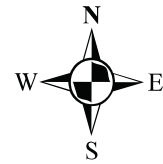

| Coverage<br>by percentage | Total Policies | Flood Risk    |               |
|---------------------------|----------------|---------------|---------------|
|                           |                | In SFHA       | Out of SFHA   |
| Building Only             | 587            | 20%           | 3%            |
| Contents Only             | 188            | 5%            | 2%            |
| Building and Contents     | 1780           | 21%           | 48%           |
| <b>Totals</b>             | <b>2555</b>    | <b>46.14%</b> | <b>53.86%</b> |

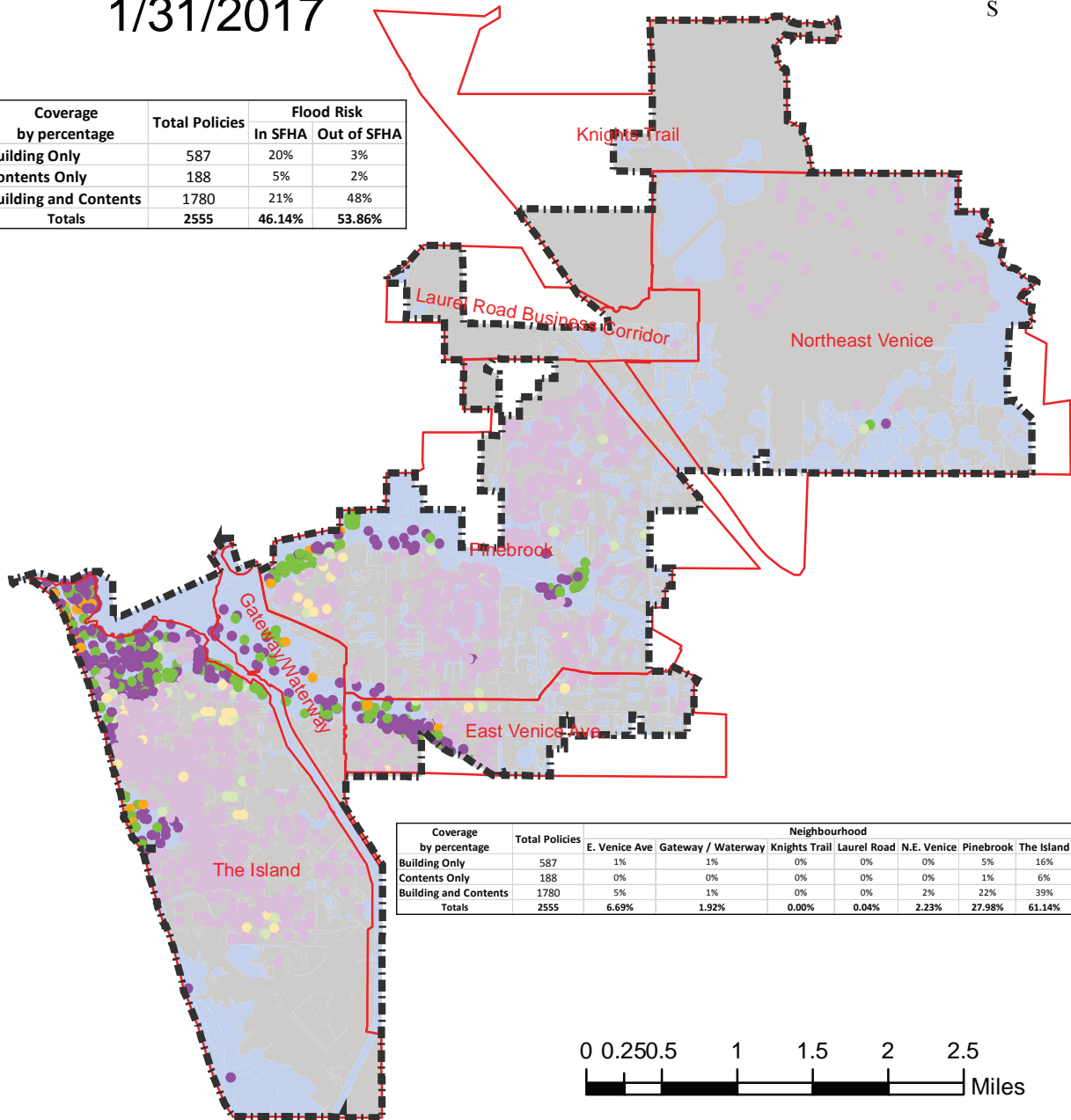

| Coverage<br>by percentage | Total Policies | Neighbourhood |                    |               |              |              |               |               |
|---------------------------|----------------|---------------|--------------------|---------------|--------------|--------------|---------------|---------------|
|                           |                | E. Venice Ave | Gateway / Waterway | Knights Trail | Laurel Road  | N.E. Venice  | Pinebrook     | The Island    |
| Building Only             | 587            | 1%            | 1%                 | 0%            | 0%           | 0%           | 5%            | 16%           |
| Contents Only             | 188            | 0%            | 0%                 | 0%            | 0%           | 0%           | 1%            | 6%            |
| Building and Contents     | 1780           | 5%            | 1%                 | 0%            | 0%           | 2%           | 22%           | 39%           |
| <b>Totals</b>             | <b>2555</b>    | <b>6.69%</b>  | <b>1.92%</b>       | <b>0.00%</b>  | <b>0.04%</b> | <b>2.23%</b> | <b>27.98%</b> | <b>61.14%</b> |

## Legend

- City Boundary
- Neighborhoods
- SFHA
- Non SFHA

## Coverage

- Building Only - Non SFHA
- Building Only - in SFHA
- Building and Contents - Non SFHA

- Building and Contents - in SFHA
- Contents Only - Non SFHA
- Contents Only - in SFHA



## Flood Insurance Analysis City of Venice, 2017

Insurance coverage based on active flood insurance policies within the City of Venice. Derived from information received from Janice Mitchell, ISO/FEMA, May 2017, with 1/31/2017 data.

| Insurance Coverage - by Flood Risk |                |             |             |               |               |
|------------------------------------|----------------|-------------|-------------|---------------|---------------|
| Coverage                           | Total Policies | Policies    |             | Percentage    |               |
|                                    |                | In SFHA     | Non SFHA    | In SFHA       | Non SFHA      |
| Building Only                      | 587            | 506         | 81          | 19.80%        | 3.17%         |
| Contents Only                      | 188            | 131         | 57          | 5.13%         | 2.23%         |
| Building and Contents              | 1780           | 542         | 1238        | 21.21%        | 48.45%        |
| <b>Totals</b>                      | <b>2555</b>    | <b>1179</b> | <b>1376</b> | <b>46.14%</b> | <b>53.86%</b> |

| Coverage by Percentage | Total Policies | Neighborhood   |                  |               |              |              |               |               |
|------------------------|----------------|----------------|------------------|---------------|--------------|--------------|---------------|---------------|
|                        |                | E. Venice Ave. | Gateway/Waterway | Knights Trail | Laurel Rrad  | N.E. Venice  | Pinebrook     | The Island    |
| Building Only          | 587            | 1%             | 1%               | 0%            | 0%           | 0%           | 5%            | 16%           |
| Contents Only          | 188            | 0%             | 0%               | 0%            | 0%           | 0%           | 1%            | 6%            |
| Building and Contents  | 1780           | 5%             | 1%               | 0%            | 0%           | 2%           | 22%           | 39%           |
| <b>Totals</b>          | <b>2555</b>    | <b>6.69%</b>   | <b>1.92%</b>     | <b>0.00%</b>  | <b>0.04%</b> | <b>2.23%</b> | <b>27.98%</b> | <b>61.14%</b> |



Insurance coverage based on active flood insurance policies within the City of Venice. Derived from information received from Janice Mitchell, ISO/FEMA, May 2017, with 1/31/2017 data.

| SFHA (Non Condo)   |                                 |                    |  |                        |                        |                              |                                      |   |                                  |                                       |
|--------------------|---------------------------------|--------------------|--|------------------------|------------------------|------------------------------|--------------------------------------|---|----------------------------------|---------------------------------------|
| Neighborhood       | Total Buildings in neighborhood | Non-Condos in SFHA | Total Policies in Non-Condos in SFHA in Neighborhood | Building Only Policies | Contents Only Policies | Building & Contents Policies | Buildings with No Insurance Coverage | Total Non-Condo Units in SFHA in Neighborhood | Units with No Insurance Coverage | % of Units with No Insurance Coverage |
| E. Venice Ave.     | 1226                            | 179                | 79   | 18                     | 1                      | 60                           | 100                                  | 242   | 158                              | 65%                                   |
| Gateway / Waterway | 636                             | 473                | 33   | 11                     | 1                      | 21                           | 440                                  | 568   | 537                              | 95%                                   |
| Knights Trail      | 79                              | 4                  | 0  | 0                      | 0                      | 0                            | 4                                    | 4   | 0                                | 0%                                    |
| Laurel Road        | 43                              | 2                  | 0  | 0                      | 0                      | 0                            | 2                                    | 2   | 0                                | 0%                                    |
| N.E. Venice        | 1094                            | 1                  | 0  | 0                      | 0                      | 0                            | 5                                    | 1   | 1                                | 100%                                  |
| Pinebrook          | 4688                            | 485                | 50   | 7                      | 0                      | 43                           | 435                                  | 548   | 494                              | 90%                                   |
| The Island         | 4058                            | 694                | 217  | 42                     | 3                      | 172                          | 477                                  | 809   | 592                              | 73%                                   |
| <b>Total</b>       | <b>11824</b>                    | <b>1838</b>        | <b>379</b>   | <b>78</b>              | <b>5</b>               | <b>296</b>                   | <b>1463</b>                          | <b>2174</b>                                   | <b>1782</b>                      |                                       |

| Non-SFHA (Non Condo) |                                 |                        |  |                        |                        |                              |                                      |   |                                  |                                       |
|----------------------|---------------------------------|------------------------|--|------------------------|------------------------|------------------------------|--------------------------------------|---|----------------------------------|---------------------------------------|
| Neighborhood         | Total Buildings in neighborhood | Non-Condos in Non-SFHA | Total Policies in Non-Condos in Non-SFHA in Neighborhood | Building Only Policies | Contents Only Policies | Building & Contents Policies | Buildings with No Insurance Coverage | Total Non-Condo Units in Non-SFHA in Neighborhood | Units with No Insurance Coverage | % of Units with No Insurance Coverage |
| E. Venice Ave.       | 1226                            | 827                    | 56   | 1                      | 1                      | 54                           | 771                                  | 1343  | 1287                             | 96%                                   |
| Gateway / Waterway   | 636                             | 127                    | 1  | 0                      | 0                      | 1                            | 126                                  | 239   | 238                              | 100%                                  |
| Knights Trail        | 79                              | 61                     | 0  | 0                      | 0                      | 0                            | 61                                   | 66  | 66                               | 100%                                  |
| Laurel Road          | 43                              | 41                     | 1  | 0                      | 0                      | 1                            | 40                                   | 61  | 60                               | 98%                                   |
| N.E. Venice          | 1094                            | 1080                   | 35   | 0                      | 0                      | 35                           | 1045                                 | 1054  | 1019                             | 97%                                   |
| Pinebrook            | 4688                            | 3528                   | 401  | 7                      | 0                      | 394                          | 3127                                 | 3776  | 3377                             | 89%                                   |
| The Island           | 4058                            | 2988                   | 472  | 7                      | 8                      | 457                          | 2516                                 | 4191  | 3706                             | 88%                                   |
| <b>Total</b>         | <b>11824</b>                    | <b>8652</b>            | <b>966</b>   | <b>15</b>              | <b>9</b>               | <b>942</b>                   | <b>7686</b>                          | <b>10730</b>                                      | <b>9753</b>                      |                                       |

Insurance coverage based on active flood insurance policies within the City of Venice. Derived from information received from Janice Mitchell, ISO/FEMA, May 2017, with 1/31/2017 data.

| SFHA (Condo)       |                                 |                |  |                        |                        |                              |                                      |   |                                  |                                       |
|--------------------|---------------------------------|----------------|--|------------------------|------------------------|------------------------------|--------------------------------------|---|----------------------------------|---------------------------------------|
| Neighborhood       | Total Buildings in neighborhood | Condos in SFHA | Total Policies in Condos in SFHA in Neighborhood | Building Only Policies | Contents Only Policies | Building & Contents Policies | Buildings with No Insurance Coverage | Total Condo Units in SFHA in Neighborhood | Units with No Insurance Coverage | % of Units with No Insurance Coverage |
| E. Venice Ave.     | 1226                            | 5              | 3  | 0                      | 2                      | 1                            | 2                                    | 26  | 21                               | 81%                                   |
| Gateway / Waterway | 636                             | 33             | 1  | 0                      | 1                      | 0                            | 32                                   | 67  | 66                               | 99%                                   |
| Knights Trail      | 79                              | 0              | 0  | 0                      | 0                      | 0                            | 0                                    | 0   | 0                                | 0%                                    |
| Laurel Road        | 43                              | 0              | 0  | 0                      | 0                      | 0                            | 0                                    | 0   | 0                                | 0%                                    |
| N.E. Venice        | 1094                            | 0              | 0  | 0                      | 0                      | 0                            | 0                                    | 0   | 0                                | 0%                                    |
| Pinebrook          | 4688                            | 209            | 51   | 30                     | 5                      | 16                           | 158                                  | 760                                       | 640                              | 84%                                   |
| The Island         | 4058                            | 183            | 59   | 7                      | 4                      | 48                           | 124                                  | 1914                                      | 1820                             | 95%                                   |
| <b>Total</b>       | <b>11824</b>                    | <b>430</b>     | <b>114</b>                                       | <b>37</b>              | <b>12</b>              | <b>65</b>                    | <b>316</b>                           | <b>2767</b>                               | <b>2547</b>                      |                                       |

| Non-SFHA (Condo)   |                                 |                    |  |                        |                        |                              |                                      |   |                                  |                                       |
|--------------------|---------------------------------|--------------------|--|------------------------|------------------------|------------------------------|--------------------------------------|---|----------------------------------|---------------------------------------|
| Neighborhood       | Total Buildings in neighborhood | Condos in Non-SFHA | Total Policies in Condos in Non-SFHA in Neighborhood | Building Only Policies | Contents Only Policies | Building & Contents Policies | Buildings with No Insurance Coverage | Total Condo Units in Non-SFHA in Neighborhood | Units with No Insurance Coverage | % of Units with No Insurance Coverage |
| E. Venice Ave.     | 1226                            | 215                | 9  | 1                      | 0                      | 8                            | 206                                  | 813   | 798                              | 98%                                   |
| Gateway / Waterway | 636                             | 3                  | 0  | 0                      | 0                      | 0                            | 3                                    | 36  | 36                               | 100%                                  |
| Knights Trail      | 79                              | 14                 | 0  | 0                      | 0                      | 0                            | 14                                   | 121   | 121                              | 100%                                  |
| Laurel Road        | 43                              | 0                  | 0  | 0                      | 0                      | 0                            | 0                                    | 0   | 0                                | 0%                                    |
| N.E. Venice        | 1094                            | 14                 | 3  | 0                      | 0                      | 3                            | 11                                   | 53  | 50                               | 94%                                   |
| Pinebrook          | 4688                            | 466                | 85   | 5                      | 8                      | 72                           | 381                                  | 1848  | 1752                             | 95%                                   |
| The Island         | 4058                            | 193                | 48   | 4                      | 3                      | 41                           | 145                                  | 1372  | 1310                             | 95%                                   |
| <b>Total</b>       | <b>11824</b>                    | <b>905</b>         | <b>145</b>   | <b>10</b>              | <b>11</b>              | <b>124</b>                   | <b>760</b>                           | <b>4243</b>                                   | <b>4067</b>                      |                                       |

## City of Venice Neighborhoods

### The “Island” Neighborhood

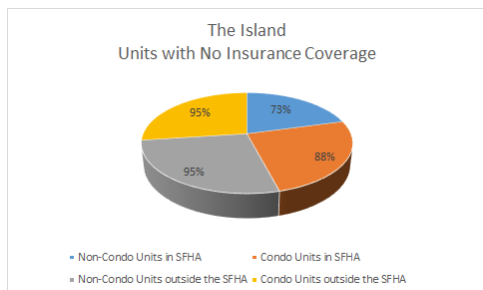

#### Overview

The “Island” Neighborhood includes the most diverse range of land use and activities within the City, as a whole, including residential, commercial/office, parks and recreational facilities, civic spaces, and the City’s primary governmental center – Venice City Hall.

The Island encompasses a full range of housing options including traditional single family residences up to higher density, multi-family buildings.

#### Existing Land Use:

The Island Neighborhood encompasses approximately 2,844.6 acres (gross acreage) or approximately 27.2 percent of the total City size (area) including roads/rights-of-way.

Based on information obtained in 2016 from the Sarasota County Property Appraiser’s Office, there are approximately:

7,297 residential units (single family detached, single family attached, multifamily/ condominium), and 3,669,309 square feet of non-residential uses (commercial, office, civic, professional).

### The “Gateway/Waterway” Neighborhood

#### Overview

The “Gateway/Waterway” Neighborhood (“Gateway”) serves as the northern gateway for a number of areas including the Gateway, Pinebrook and also the East Venice Avenue neighborhoods.

The Gateway includes a broad mix of commercial, industrial and limited residential uses.

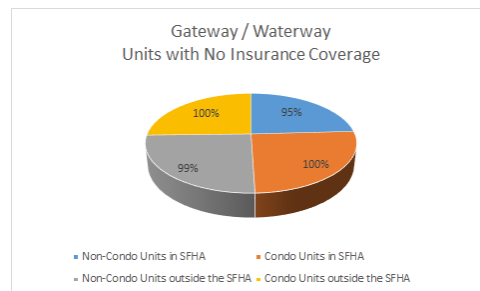

#### Existing Land Use

The Gateway Neighborhood encompasses approximately 433.7 acres (gross acreage) or approximately 4.1 percent of the total City size (area) including roads/rights-of-way.

Based on information obtained in 2016 from the Sarasota County Property Appraiser’s Office, there are approximately:

857 residential units (single family detached, single family attached, multifamily/ condominium), and 1,718,203 square feet of non-residential uses (commercial, office, civil, professional).

### The East Venice Avenue Neighborhood

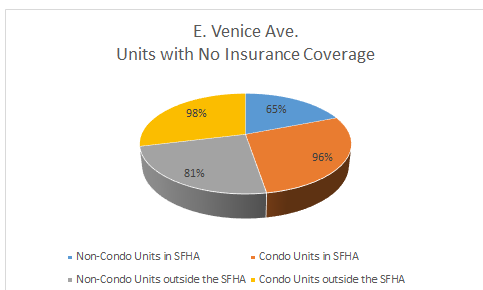

#### Overview

The East Venice Avenue Neighborhood is a predominately residential area with significant commercial activity along Venice Avenue and serves as an eastern gateway into the City.

#### Existing Land Use

The East Venice Ave Neighborhood encompasses 637 acres (gross acreage) or approximately 6.1 percent of the total City size (area) including roads/rights-of-way.

Based on information obtained in 2016 from the Sarasota County Property Appraiser's Office, there are approximately:

1,782 residential units (single family detached, single family attached, multifamily/ condominium)

863,091 square feet of non-residential uses (commercial, office, civic, professional).

## The Pinebrook Neighborhood

### Overview

The Pinebrook Neighborhood lies east of 41 Bypass, north of E Venice Avenue, south of Laurel Road and to the west of I-75.

A key feature to this neighborhood are the City parks including Wellfield, Pinebrook Park, and the Curry Creek Preserve.

### Existing Land Use

The Pinebrook Neighborhood encompasses approximately 2,365 acres (gross acreage) or approximately 22.6 percent of the total City size (area) including roads/rights-of-way.

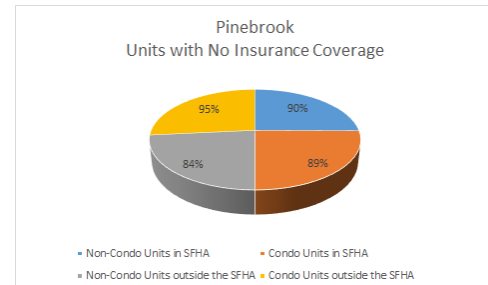

Based on information obtained in 2016 from the Sarasota County Property Appraiser's Office, there are approximately (within the City):

6,941 residential units (single family detached, single family attached, multifamily/ condominium), and includes the Bay Indies Mobile Home Park and Ridgewood Mobile Home Park.

362,628 square feet of non-residential uses (commercial, office, civic, professional).

## The "Laurel Road" Neighborhood

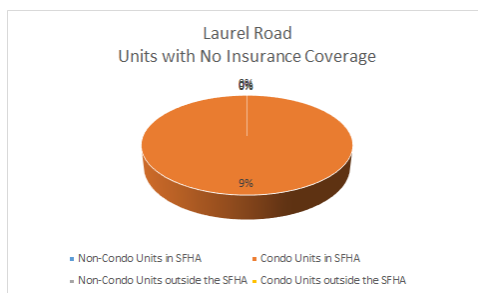

### Overview

The "Laurel Road" Neighborhood serves as a gateway from Interstate 75 to a number of neighborhoods including Knight's Trail, Northeast Venice, and Pinebrook. This predominantly undeveloped neighborhood has experienced sporadic non-residential development initially in the eastern portions of the Neighborhood. The commercial uses within this Neighborhood were initially considered to serve the needs of the Knight's Trail (Triple Diamond Industrial Park) and Laurel Road residential communities.

### Existing Land Use

The Laurel Road Neighborhood encompasses approximately 628 acres (gross acreage) or approximately 6.0 percent of the total City size (area) including roads/rights-of-way.

Based on information obtained in 2016 from the Sarasota County Property Appraiser's Office, there are approximately:

17 residential units (single family detached, single family attached, multifamily/ condominium), and

146,624 square feet of non-residential uses (commercial, office, civic, professional).

## The Northeast Venice Neighborhood

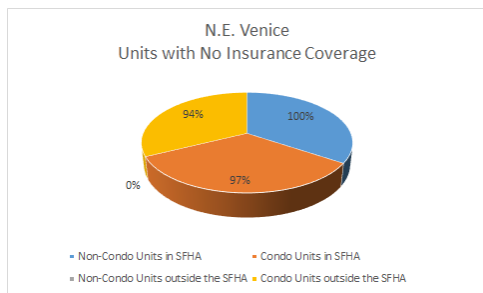

### Overview

The Northeast Venice Neighborhood is the largest of the neighborhoods (land area) and generally includes all of the residential areas east of Interstate 75 extending to the Myakka River

### Existing Land Use

The Northeast Neighborhood encompasses approximately 2,746 acres (gross acreage) or approximately 26.2 percent of the total City size (area) including roads/rights-of-way.

Based on information obtained in 2016 from the Sarasota County Property Appraiser's Office, there are approximately:

1,647 residential units (single family detached, single family attached, multifamily/ condominium), and 67,423 square feet of non-residential uses (commercial, office, civic, professional).

## The Knights Trail Neighborhood

### Overview

The Knights Trail Neighborhood is predominately industrial, situated East of I-75 and along Knights Trail Rd.

### Existing Land Use

The Knights Trail Neighborhood encompasses approximately 817 acres (gross acreage) or approximately 7.8 percent of the total City size (area) including roads/rights-of-way.

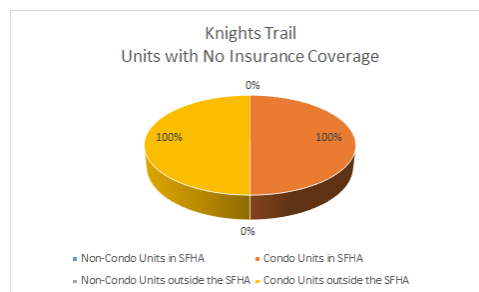

Based on information obtained in 2016 from the Sarasota County Property Appraiser's Office, there are approximately:

3 residential units (single family detached, single family attached, multifamily/ condominium), and 1,381,705 square feet of non-residential uses (industrial, commercial, office, civic, professional).

## FIA Summary

As of January 2017, the most recent data from FEMA/ISO indicates that there are 2555 flood insurance policies written for the 11824 buildings, 19914 units, within the City of Venice. Within the SFHA, 19.8% of these policies cover building only, 5.13% cover contents only, and 21.21% cover both building and contents. Outside of the SFHA, 3.17% of these policies cover building only, 2.23% cover contents only, and 48.45% cover both building and contents.

Neighborhood Overview and Existing Land Use information is taken from the City of Venice draft Comprehensive Plan, July 2017.

Approximately 50% of buildings in the city, whether in or outside the SFHA, have some sort of flood insurance coverage. Ranking the neighborhoods by percentage of units with no insurance coverage, indicates that the neighborhoods in order of most concern are: Gateway, Pinebrook, The Island, E. Venice Ave, Knights Trail, N.E. Venice and, finally, Laurel Rd. However, it is important to note that the units lacking in Gateway and Pinebrook are primarily non-residential, and many residences in the Island neighborhood were purchased with cash.

## **Recommendations**

It is recommended that the City conduct more neighborhood presentations, and suggested that PPI materials be reviewed annually against the most current FIA to determine whether target groups should include Non-residential, non-condo and condo, both in and outside the SFHA, also whether social media may be used more effectively.