



# MEMO

## City of Venice Engineering Department

---

To: Edward Lavalley, City Manager *EL*

From: Kathleen Weeden, PE, City Engineer *KW*

Date: 03/28/2017

Subject: **City Council Meeting 04/10/2018**  
Underground Easement to Florida Power & Light Company (FPL)

---

**Background:** The existing transformer and equipment that supplies power the Sharky's on the Pier and the Venice Fishing Pier is currently located within the southern dining patio. In order to upgrade the service and improve accessibility, FPL has requested that a grant of easement be executed. Costs to relocate the transformer are being funded by Venice Pier Group.

**Requested Action:** Authorize the Mayor to Execute an Underground Easement to Florida Power & Light Company for relocation of the power service and transformer at 1600 S. Harbor Drive, PID #0431-13-0001.

**City Attorney:** Reviewed and Approved.

**Risk Mgmt.:** N/A

**Funding Source:** N/A



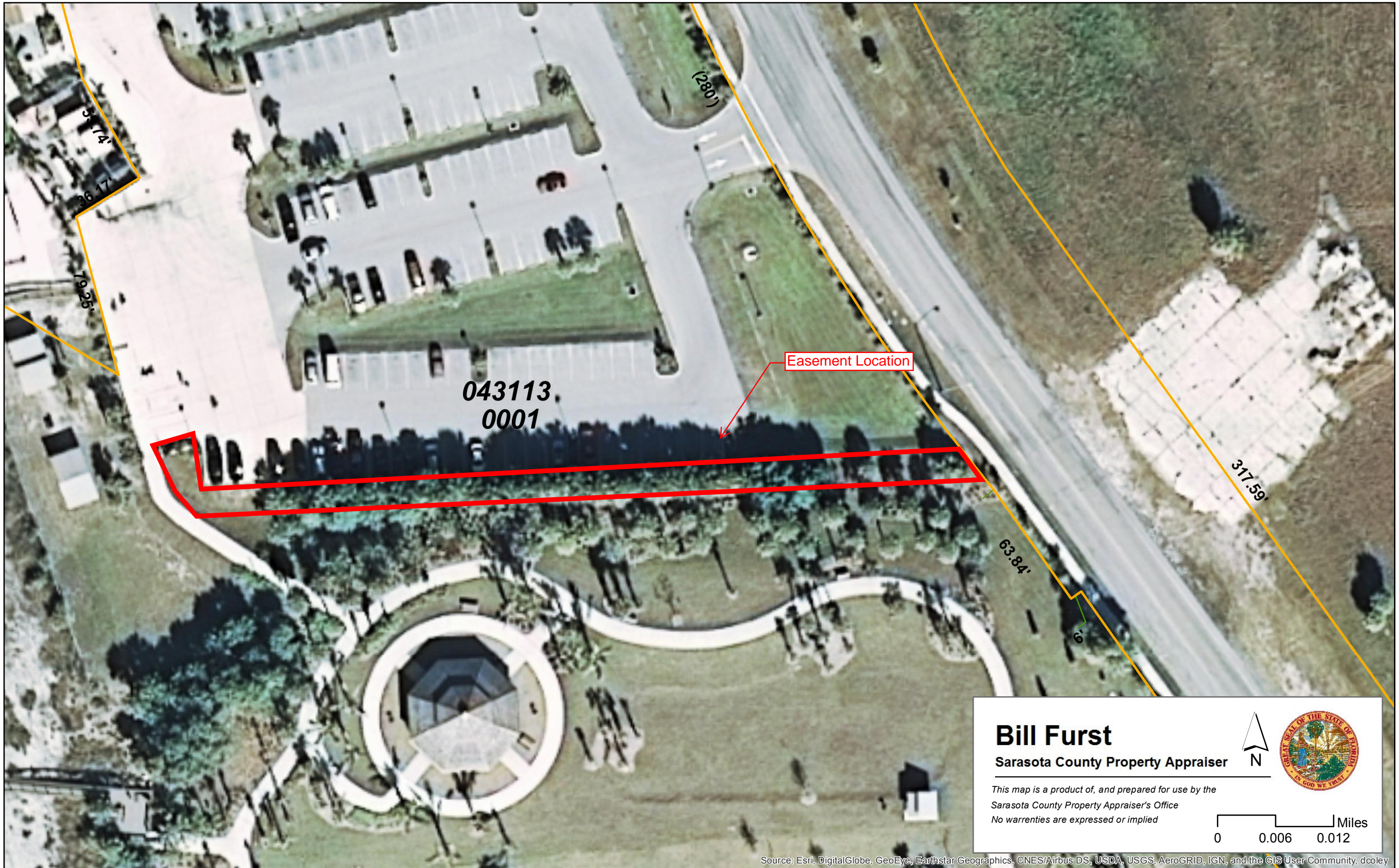

043113  
0001

Easement Location

**Bill Furst**

Sarasota County Property Appraiser



*This map is a product of, and prepared for use by the  
Sarasota County Property Appraiser's Office  
No warranties are expressed or implied*

