

EXHIBIT A

SKETCH AND DESCRIPTION

THIS IS NOT A BOUNDARY SURVEY
PAGE 1 OF 1

DESCRIPTION

Commencing at the North 1/4 Corner of Section 19, Township 39 South, Range 19 East and considering the North Line of the Northeast 1/4 of said Section 19 to bear South 89°47'37" East with all bearings contained herein relative thereto;
Thence South 89°47'37" East along and with said North line a distance of 608.02 feet; thence South 00°12'23" West a distance of 1200.66 feet to the true point of beginning; thence South 00°24'04" West, a distance of 83.50 feet; thence North 89°35'56" West, a distance of 380.21 feet; thence North 00°24'04" East, a distance of 83.50 feet; thence South 89°35'56" East, a distance of 380.21 feet to the Point of Beginning. Containing 0.7288 Acres, more or less.

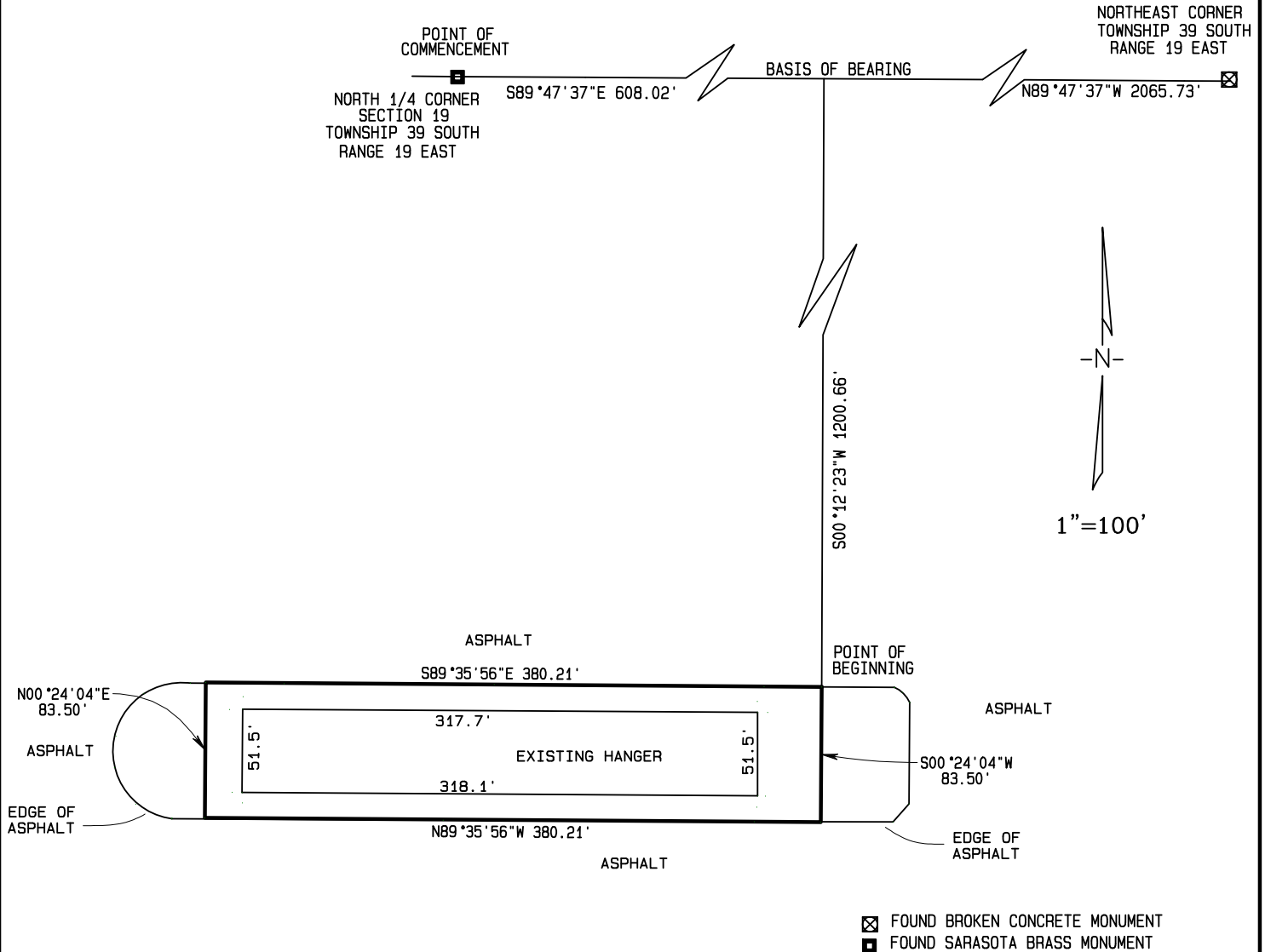

BEARINGS SHOWN HEREON ARE ASSUMED, AND REFER TO THE NORTH LINE OF THE NORTHEAST 1/4 OF SECTION 19, TOWNSHIP 39 SOUTH, RANGE 19 EAST BEARING BEING SOUTH 89°47'37" EAST, BETWEEN THE TWO MONUMENTS DEFINING SAID LINE, AS SHOWN HEREON.

UNLESS IT BEARS THE SIGNATURE AND THE ORIGINAL RAISED SEAL OF A FLORIDA LICENSED SURVEYOR AND MAPPER THIS DRAWING, SKETCH, PLAT OR MAP IS FOR INFORMATIONAL PURPOSES ONLY AND IS NOT VALID.

BRIGHAM/ALLEN LAND SURVEYING

LB 7898

807 U.S. HIGHWAY 41 BYPASS SOUTH

SUITE E

Venice, Florida 34285

ph. (941) 493-4430

brighamallensurveying@gmail.com

This is to certify that a survey was made this day of the property as described and shown hereon, and that this survey and sketch are accurate and correct to the best of our knowledge and belief, and that this survey meets the Standards of Practice set forth by the Florida Board of Surveyors and Mappers in Chapter 5J-17, Florida Administrative Code, and pursuant to Section 472.07, Florida Statutes.

BY:

Michael P. Allen

Professional Surveyor and Mapper PSM 6822 State of Florida

DATE 01-02-16