

HALL ARCHITECTS, PA

AA2600023
513 CENTRAL AVENUE SARASOTA, FL
3 4 2 3 6
941.917.0683 phone 941.917.0589 fax

STRUCTURAL ENGINEER

**COLLINS
STRUCTURAL**
PE 57132

149 GRAND OAK CIRCLE
VENICE, FL 34292

941.223.1584 phone

MEP ENGINEER:

**ATP ENGINEERING
SOUTH**
COA 8908

5227 OFFICE PARK BLVD.
BRADENTON, FL 34203

941.751.6485 phone

SEAL

GREGORY HALL, AIA ARCO12000
ARCHITECT OF RECORD

GENERAL NOTES:

THESE DOCUMENTS ARE PRIMARILY CONCERNED WITH DESCRIBING THE PROJECT'S DESIGN INTENT. THE ARCHITECT IS THE PARTY RESPONSIBLE FOR ESTABLISHING AND MAINTAINING THE PROJECT'S DESIGN DIRECTION. FORWARD ANY QUESTIONS RELATED TO THESE MATTERS TO THE ARCHITECT WHENEVER THEY ARISE. THESE DOCUMENTS ARE NOT INTENDED TO DESCRIBE THE MEANS OR METHODS OF CONSTRUCTION. THOSE MATTERS REMAIN THE RESPONSIBILITY OF THE CONTRACTOR.

EXHAUSTIVE RECONNAISSANCE WAS NOT CONDUCTED AT THE PROJECT SITE PRIOR TO CONSTRUCTION. UNFORESEEN FIELD CONDITIONS MAY EXIST. THE CONTRACTOR IS RESPONSIBLE FOR NOTIFYING THE ARCHITECT OF ANY DISCREPANCIES BETWEEN THESE DOCUMENTS AND ACTUAL FIELD CONDITIONS BEFORE PROCEEDING WITH THE WORK.

DO NOT SCALE DIMENSIONS FROM THESE DRAWINGS. WHEN INFORMATION IS NOT CLEARLY PROVIDED, OBTAIN EXACT INFORMATION FROM THE ARCHITECT BEFORE PROCEEDING WITH THE WORK.

THE ARCHITECT IS NOT RESPONSIBLE FOR CONSTRUCTION THAT IS NOT CARRIED OUT IN ACCORDANCE WITH THESE CONSTRUCTION DOCUMENTS. THE ARCHITECT IS NOT RESPONSIBLE FOR DECISIONS AND INTERPRETATIONS MADE BY THE CONTRACTOR, OWNER OR OTHER PARTIES.

© COPYRIGHT 2016 HALL ARCHITECTS, PA. DRAWINGS AND CONCEPTS MAY NOT BE USED OR REPRODUCED WITHOUT THE WRITTEN PERMISSION OF THE ARCHITECT.

DATE	PRICING SET
11/23/2016	

PROJECT NAME:
PGT CHILDCARE

181 TRIPLE DAMON BLVD.
VENICE, FL 34291

SHEET TITLE
BUILDING ELEVATIONS

SCALE: AS NOTED

SHEET NUMBER

A3.1

05-07SP.1

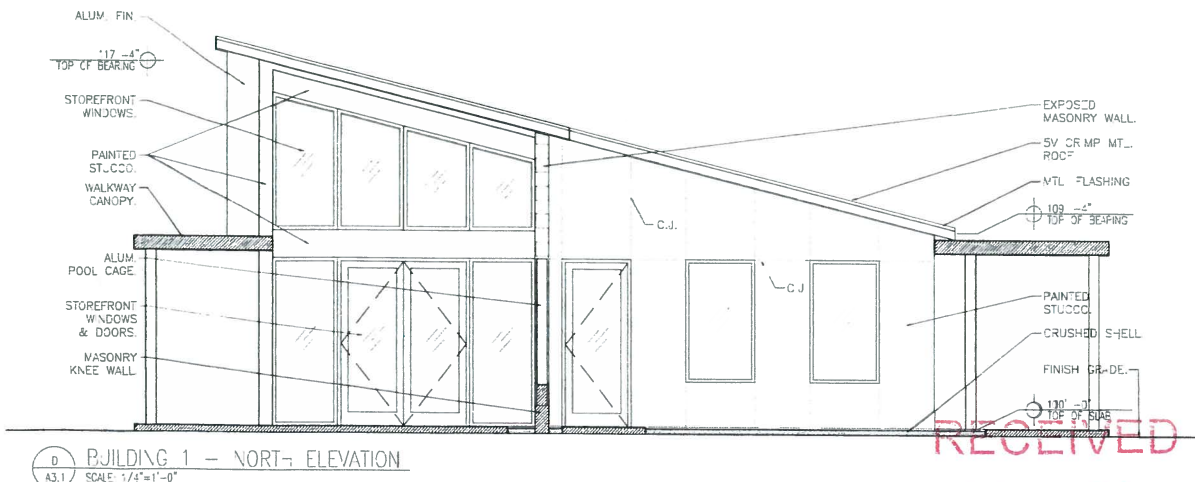
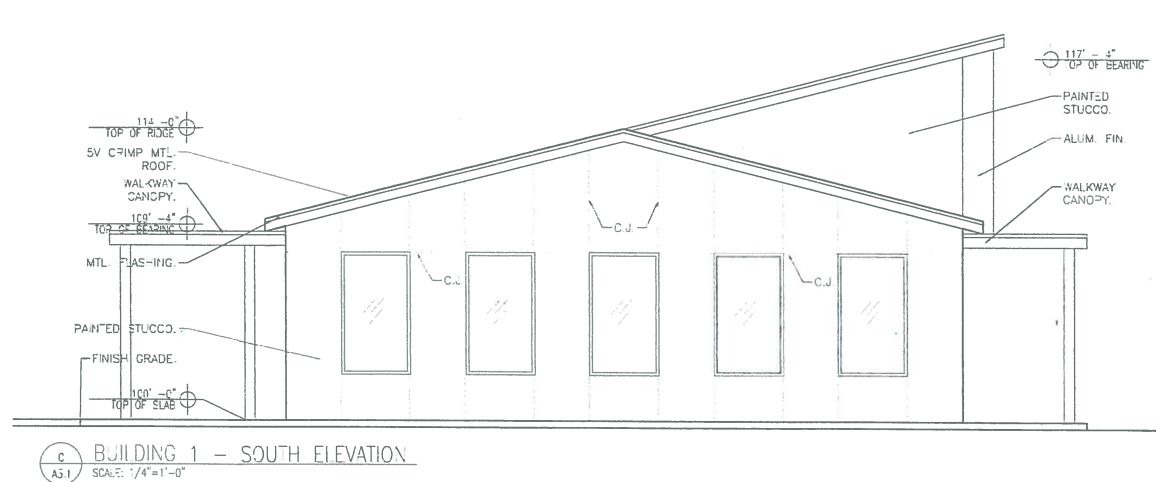
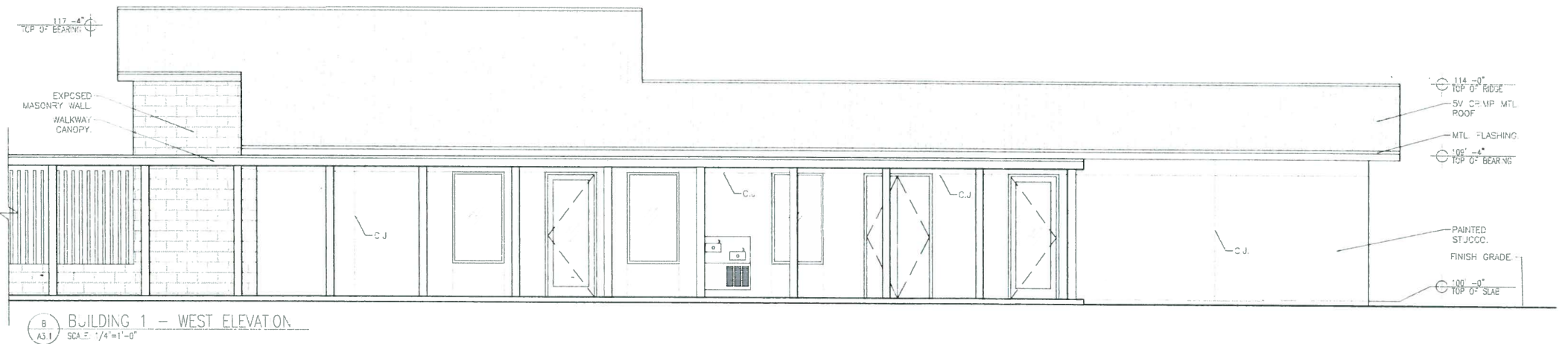
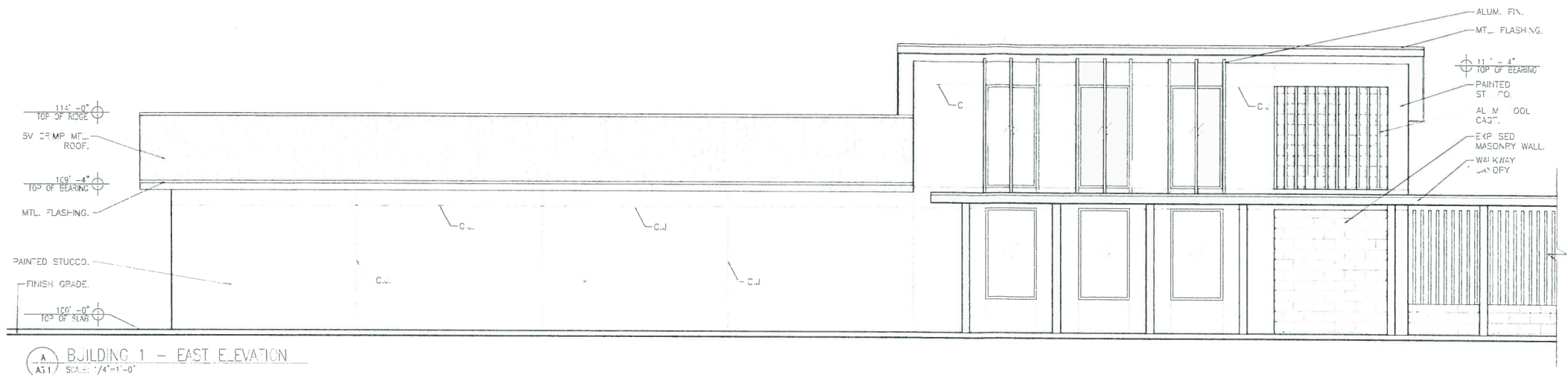

RECEIVED

DEC 22 2016

PLANNING & ZONING

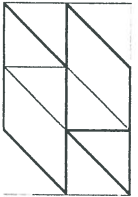

HALL ARCHITECTS, PA

513 CENTRAL AVENUE SARASOTA, FL 34234
941.917.0883 phone 941.917.0889 fax

**STRUCTURAL ENGINEER
COLLINS
STRUCTURAL**

PE 57132
149 GRAND OAK CIRCLE
VENICE, FL 34292
941.223.1584 phone

**MEP ENGINEER:
ATP ENGINEERING
SOUTH**

COA 8908
5227 OFFICE PARK BLVD
BRADENTON, FL 34203
941.751.6483 phone

SEAL

GREGORY HALL, AIA AR0012990
ARCHITECT OF RECORD

GENERAL NOTES:

THESE DOCUMENTS ARE PRIMARILY CONCERNED WITH DISCUSSING THE PROJECT'S DESIGN INTENT. THE ARCHITECT IS THE PARTY RESPONSIBLE FOR ESTABLISHING AND MAINTAINING THE PROJECT'S DESIGN DIRECTION. FORWARD ANY QUESTIONS RELATED TO THESE MATTERS TO THE ARCHITECT WHENEVER THEY ARISE. THESE DOCUMENTS ARE NOT INTENDED TO DESCRIBE THE MEANS OR METHODS OF CONSTRUCTION. THOSE MATTERS REMAIN THE RESPONSIBILITY OF THE CONTRACTOR.

EXHAUSTIVE RECONNAISSANCE WAS NOT CONDUCTED AT THE PROJECT SITE PRIOR TO CONSTRUCTION. UNPRESSED FIELD CONDITIONS MAY EXIST. THE CONTRACTOR IS RESPONSIBLE FOR NOTIFYING THE ARCHITECT OF ANY DISCREPANCIES BETWEEN THESE DOCUMENTS AND ACTUAL FIELD CONDITIONS BEFORE PROCEEDING WITH THE WORK.

DO NOT SCALE DIMENSIONS FROM THESE DRAWINGS. WHEN INFORMATION IS NOT CLEARLY PROVIDED OBTAIN EXACT INFORMATION FROM THE ARCHITECT BEFORE PROCEEDING WITH THE WORK.

THE ARCHITECT IS NOT RESPONSIBLE FOR CONSTRUCTION THAT IS NOT CARRIED OUT IN ACCORDANCE WITH THESE CONSTRUCTION DOCUMENTS. THE ARCHITECT IS NOT RESPONSIBLE FOR DECISIONS AND INTERPRETATIONS MADE BY THE CONTRACTOR, OWNER OR OTHER PARTIES.

© COPYRIGHT 2015 HALL ARCHITECTS, PA. DRAWINGS AND CONCEPTS MAY NOT BE USED OR REPRODUCED WITHOUT THE WRITTEN PERMISSION OF THE ARCHITECT.

DATE	PRICING SET
11/23/2016	

PROJECT NAME:
PGT CHILDCARE

181 TRIPLE DAMEN BLVD.
VENICE, FL 34292

SHEET TITLE
BUILDING ELEVATIONS

SCALE: AS NOTED
SHEET NUMBER

A3.2

05-07SP.1

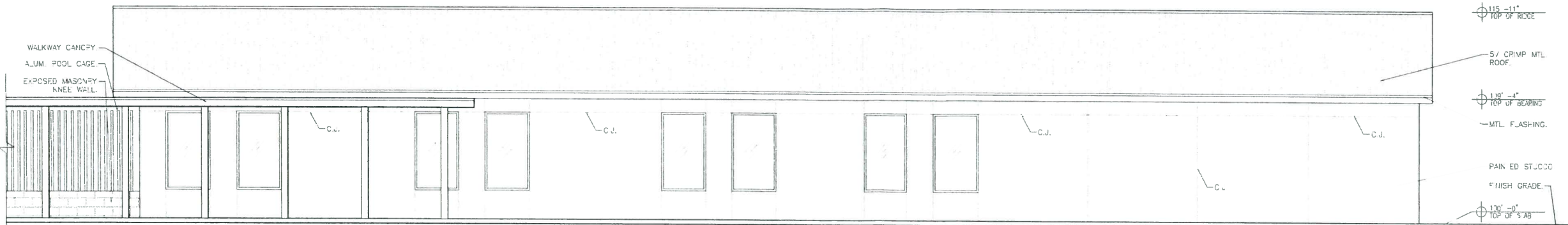

A BUILDING 2 - EAST ELEVATION
A3.2 SCALE: 1/4"=1'-0"



B BUILDING 2 - WEST ELEVATION
A3.2 SCALE: 1/4"=1'-0"

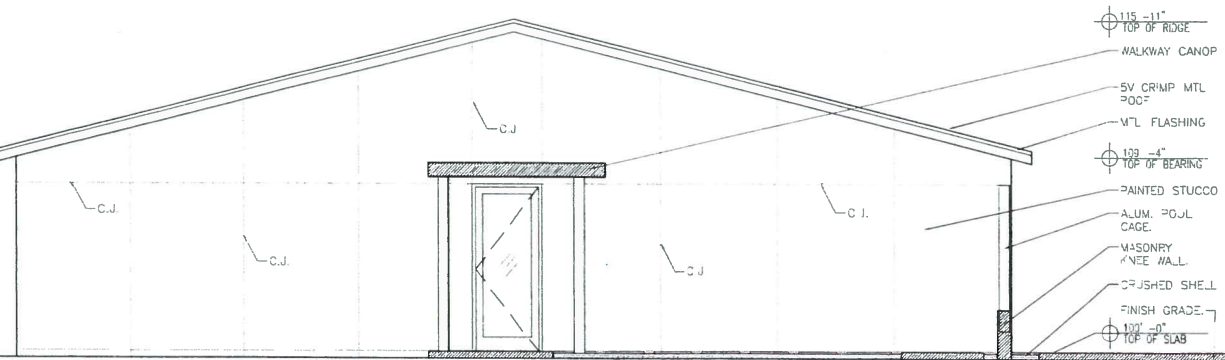

C BUILDING 1 - SOUTH ELEVATION
A3.1 SCALE: 1/4"=1'-0"

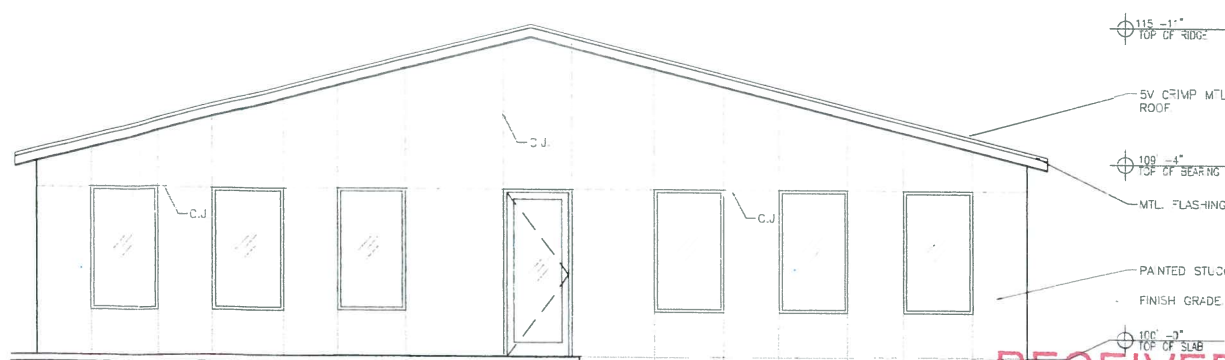

D BUILDING 2 - NORTH ELEVATION
A3.2 SCALE: 1/4"=1'-0"

RECEIVED
DEC 22 2016

PLANNING & ZONING

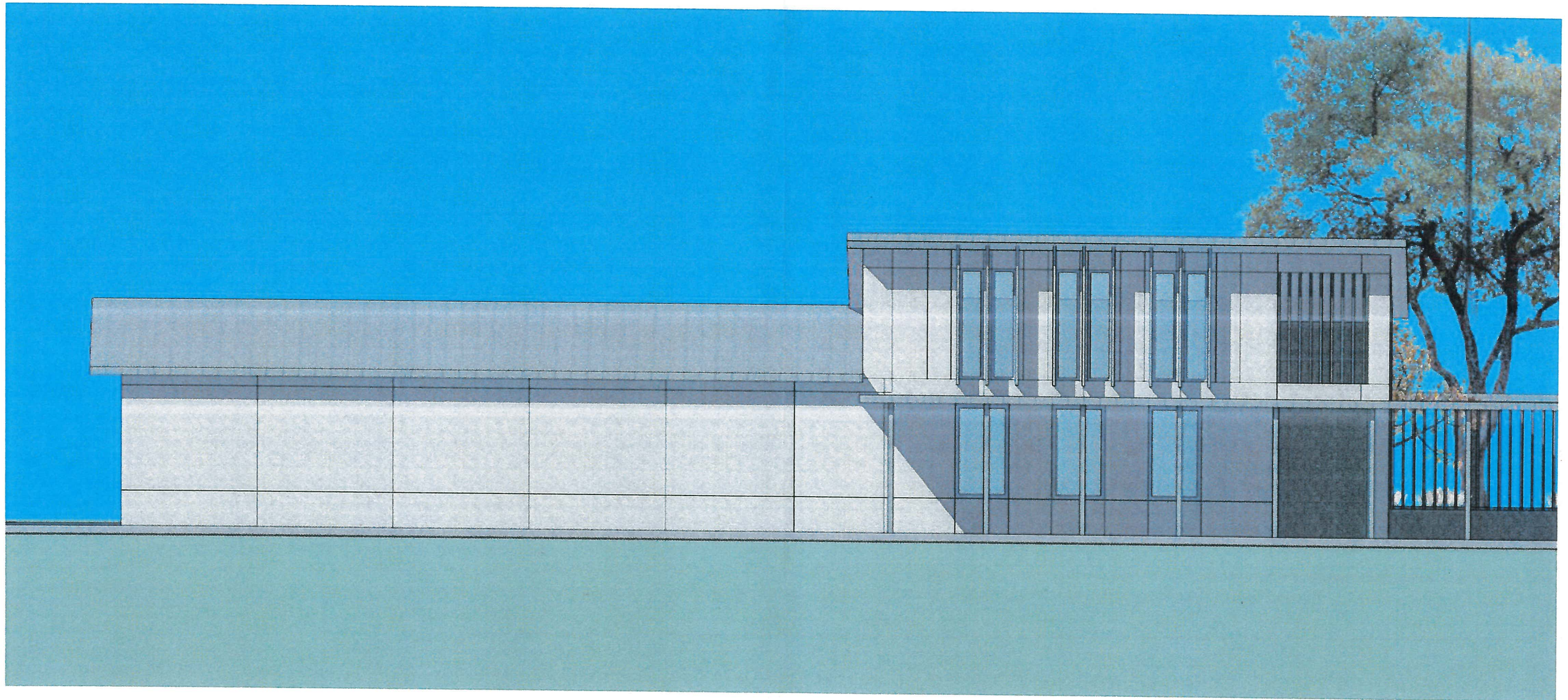

PGT CHILDCARE - 03/03/2017

SOUTH WING - EAST ELEVATION

0FT 4 8 12 16

RECEIVED
MAR 06 2017
HALLARCHITECTS
PLANNING & ZONING

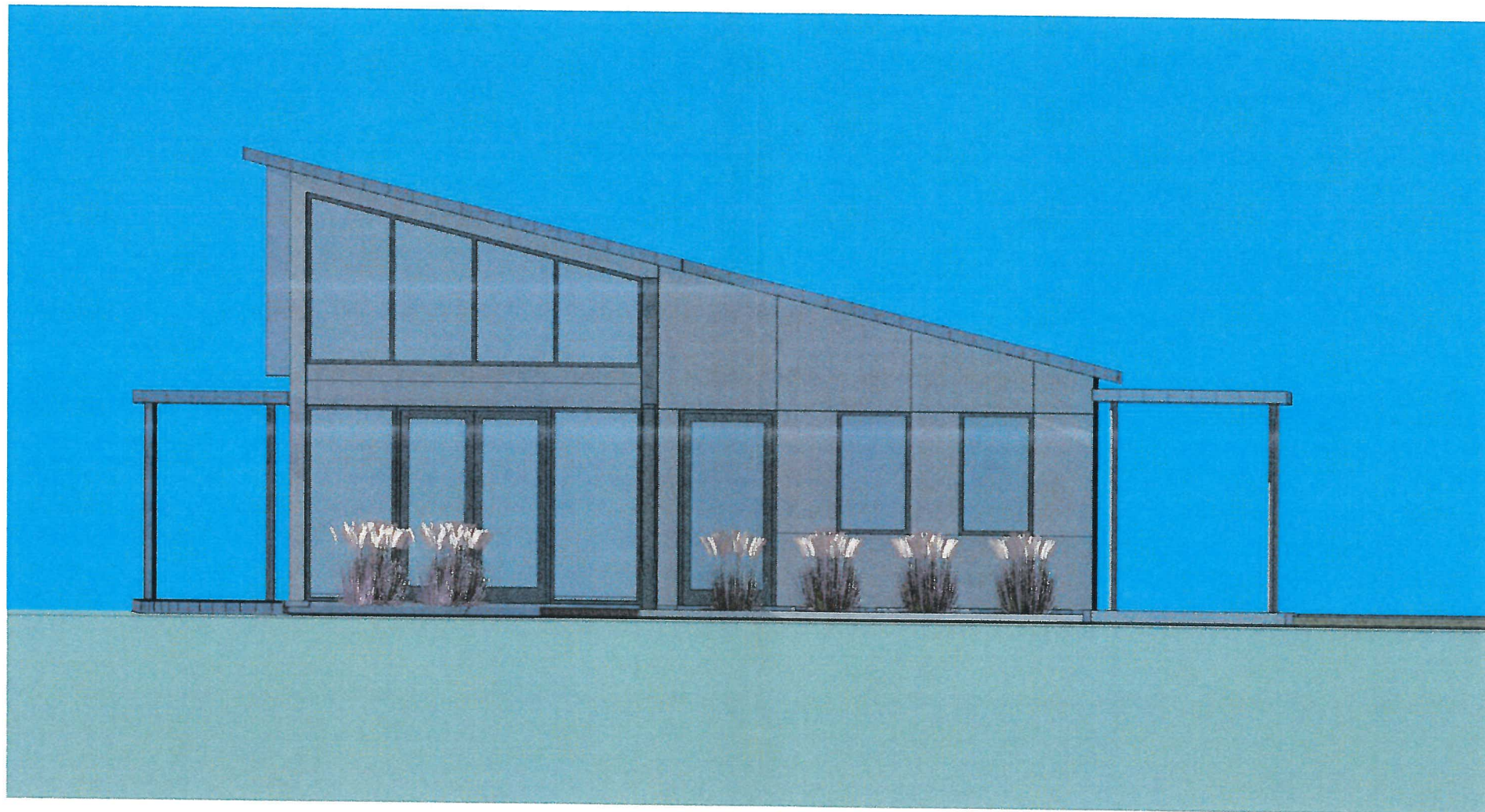

PGT CHILDCARE - 03/03/2017

SOUTH WING - NORTH ELEVATION

HALLARCHITECTS

0FT 4 8 12 16

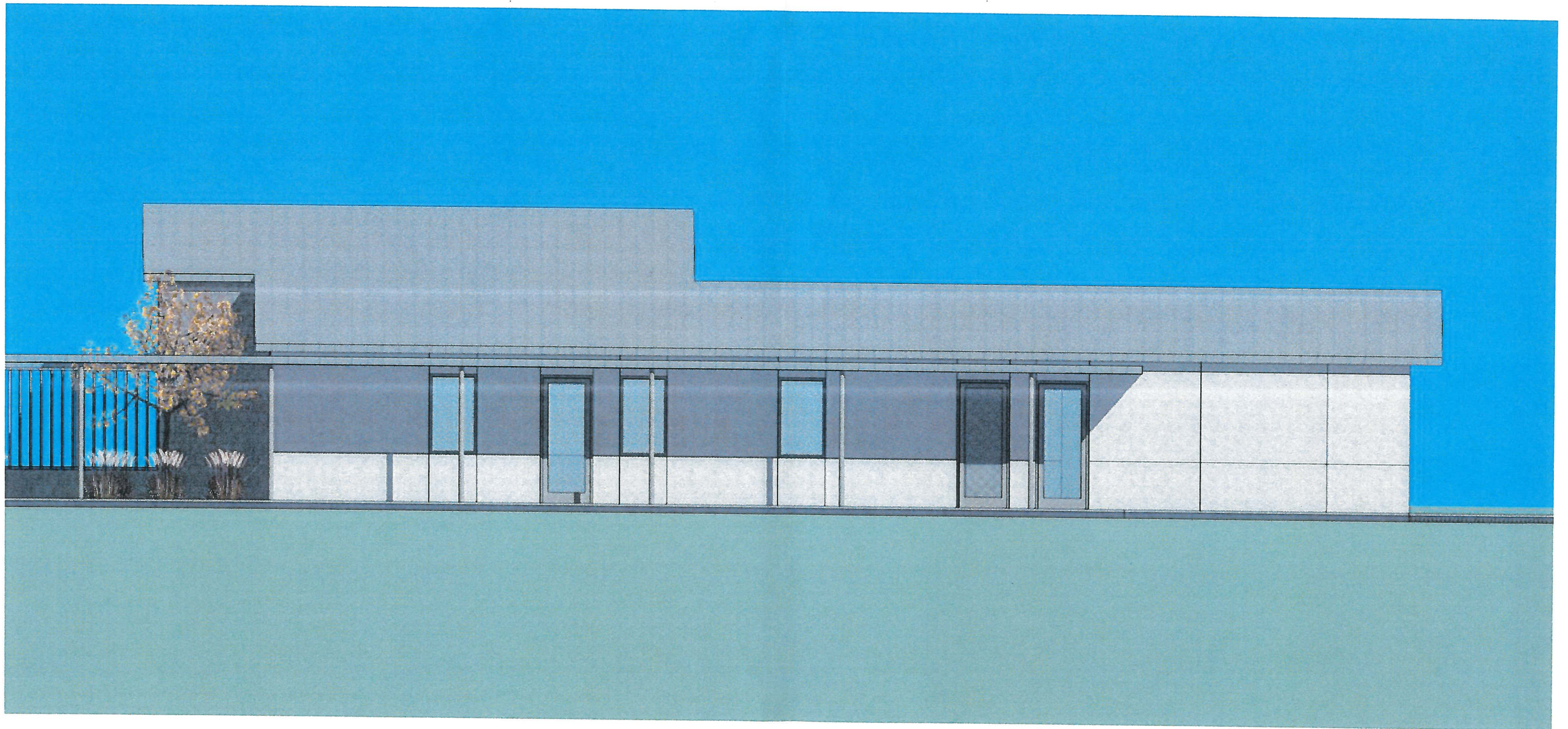

PGT CHILDCARE - 03/03/2017 SOUTH WING - WEST ELEVATION

0FT 4 8 12 16

HALLARCHITECTS

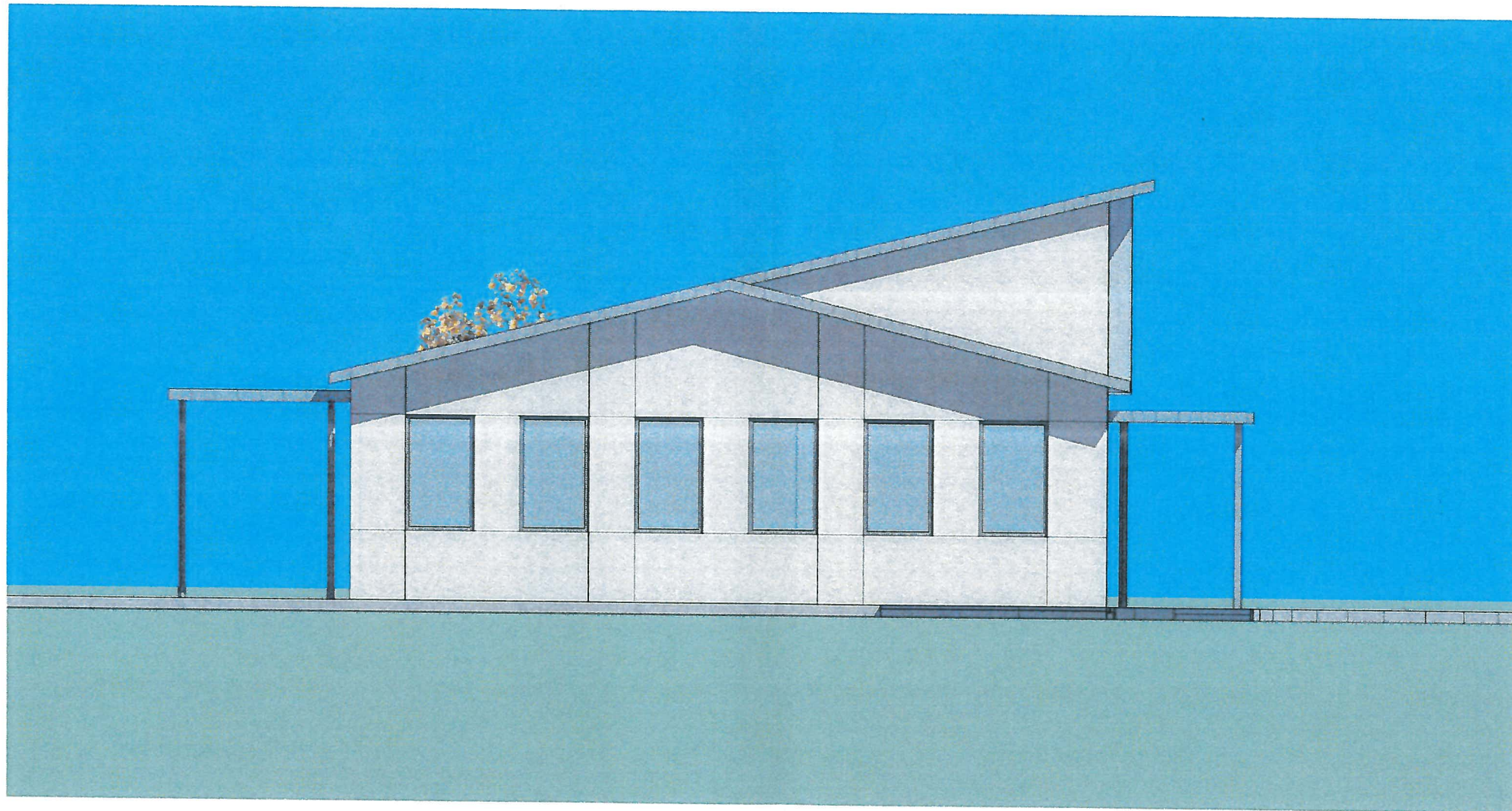

PGT CHILDCARE - 03/03/2017

SOUTH WING - SOUTH ELEVATION

HALLARCHITECTS

0FT 4 8 12 16

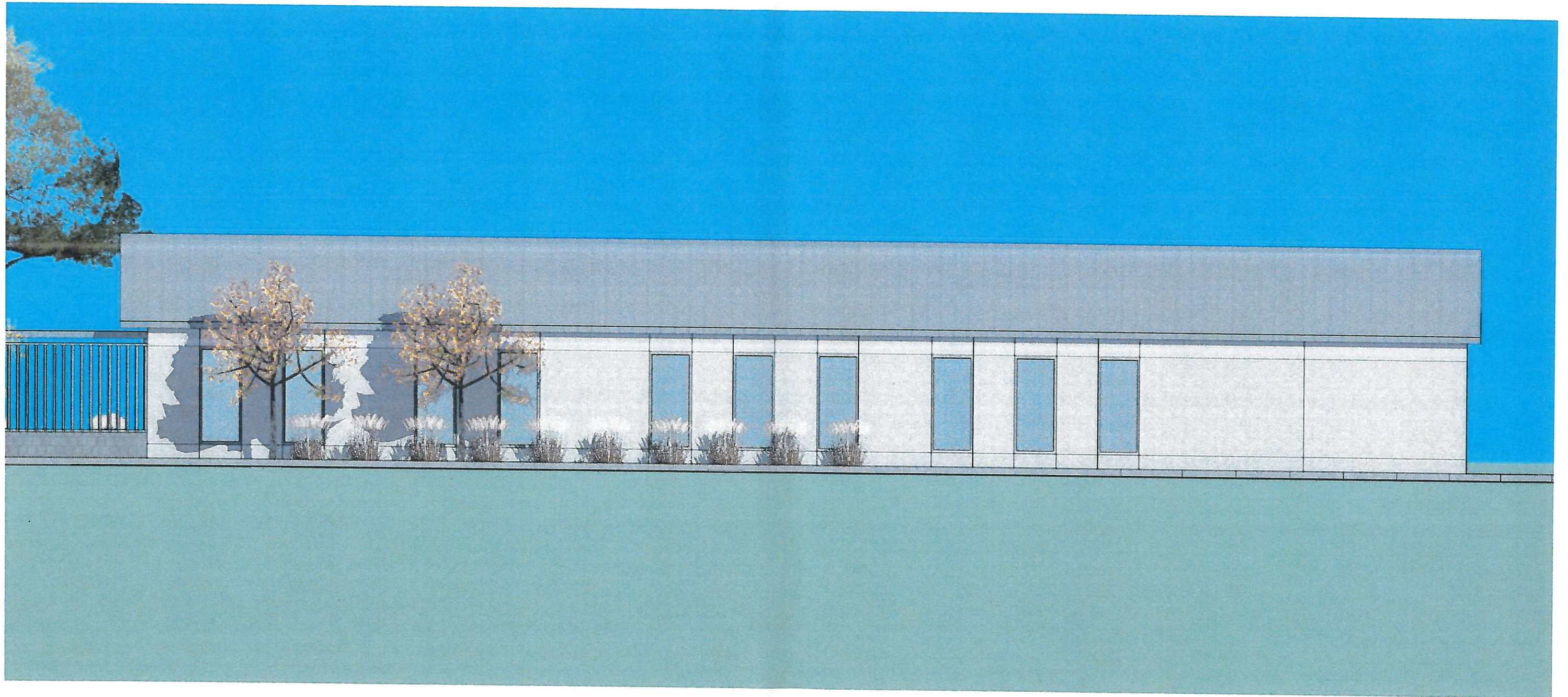

PGT CHILDCARE - 03/03/2017

NORTH WING - EAST ELEVATION

HALLARCHITECTS

0FT 4 8 12 16

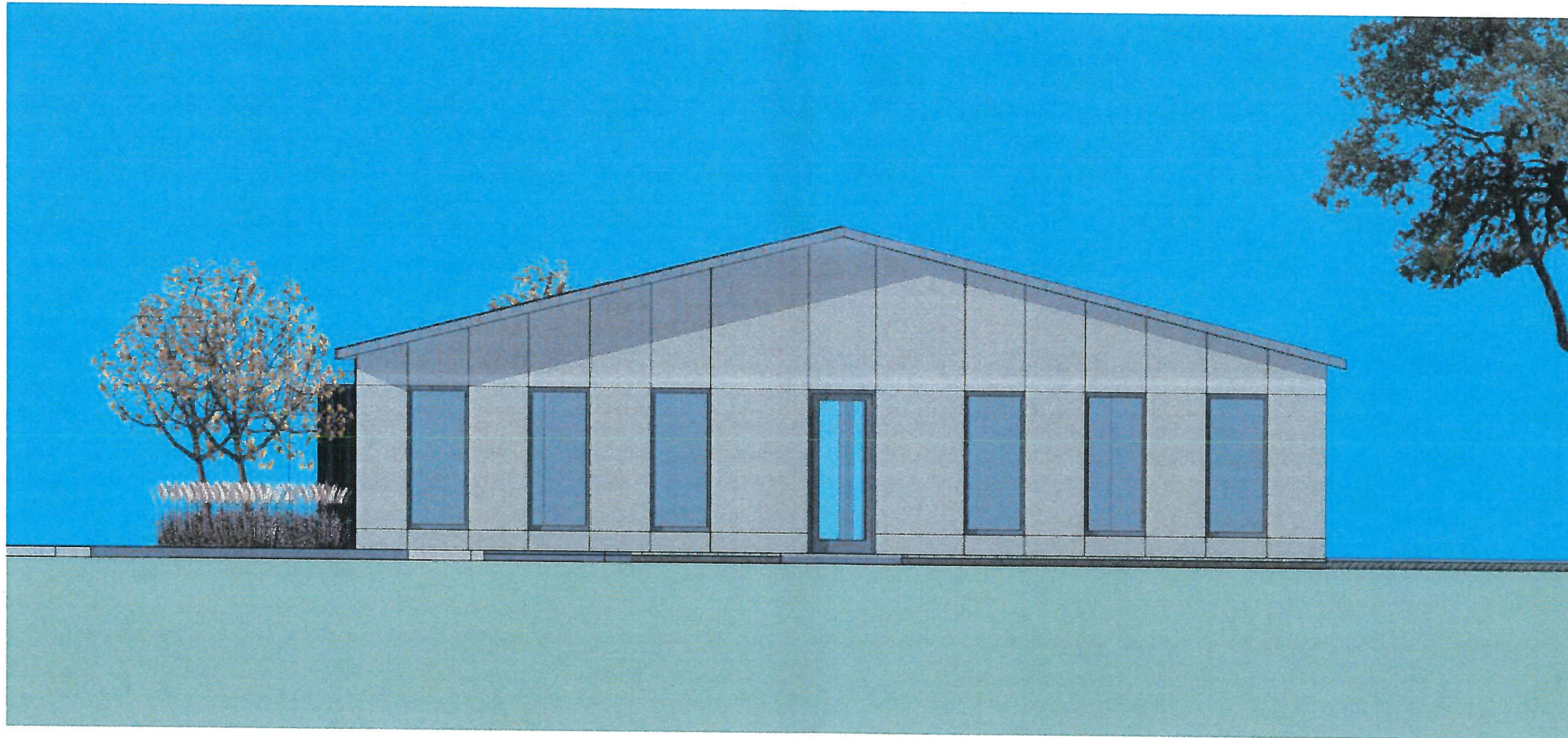

PGT CHILDCARE - 03/03/2017

NORTH WING - NORTH ELEVATION

HALLARCHITECTS

0FT 4 8 12 16

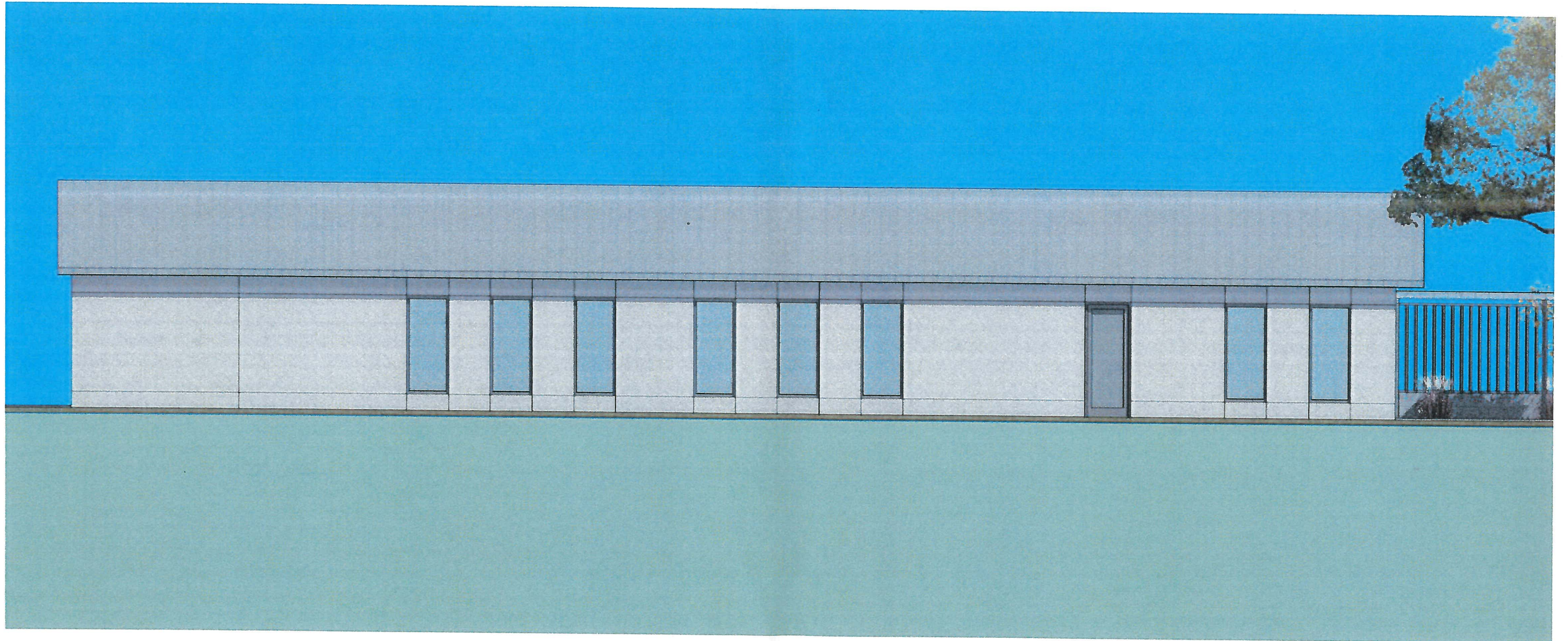

PGT CHILDCARE - 03/03/2017 NORTH WING - WEST ELEVATION



HALLARCHITECTS

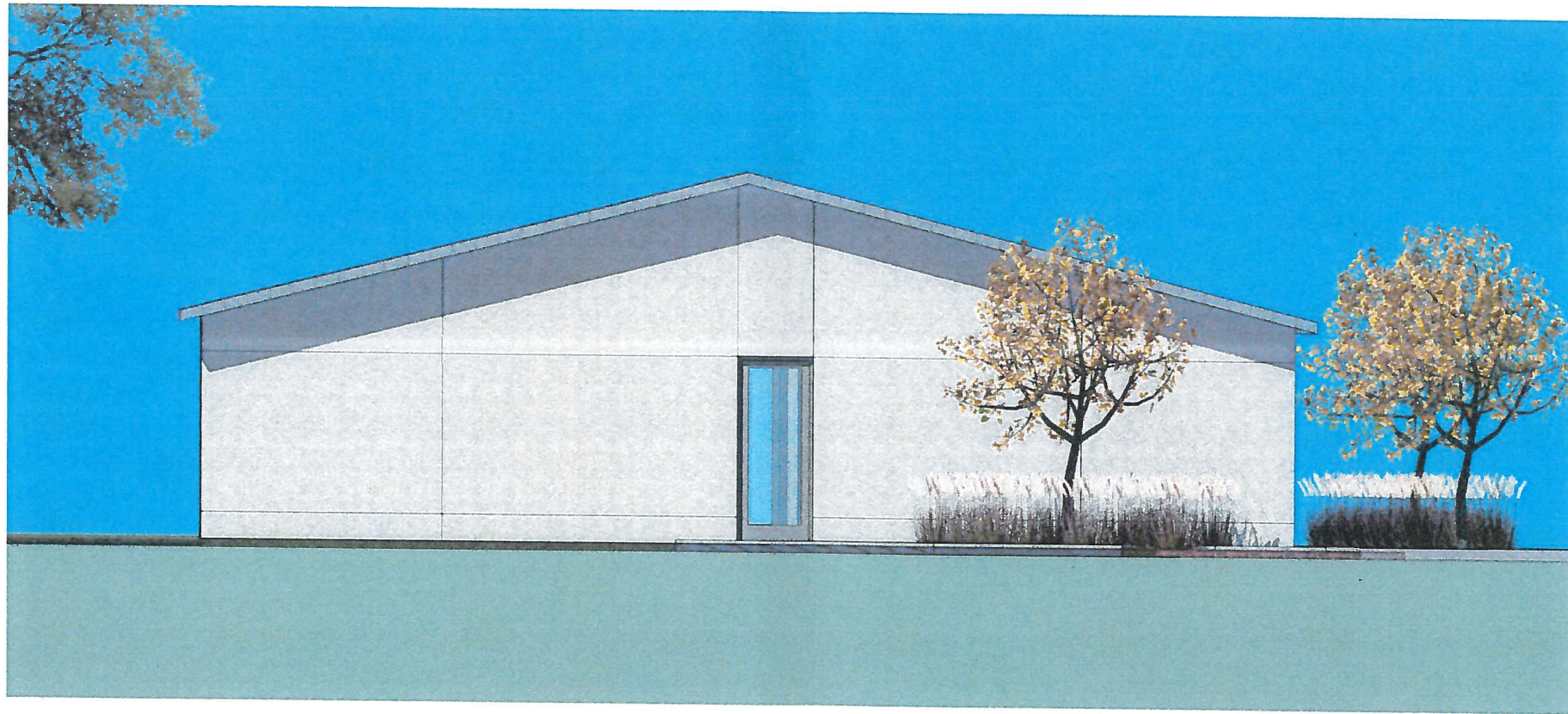

PGT CHILDCARE - 03/03/2017

NORTH WING - SOUTH ELEVATION

HALLARCHITECTS

0FT 4 8 12 16

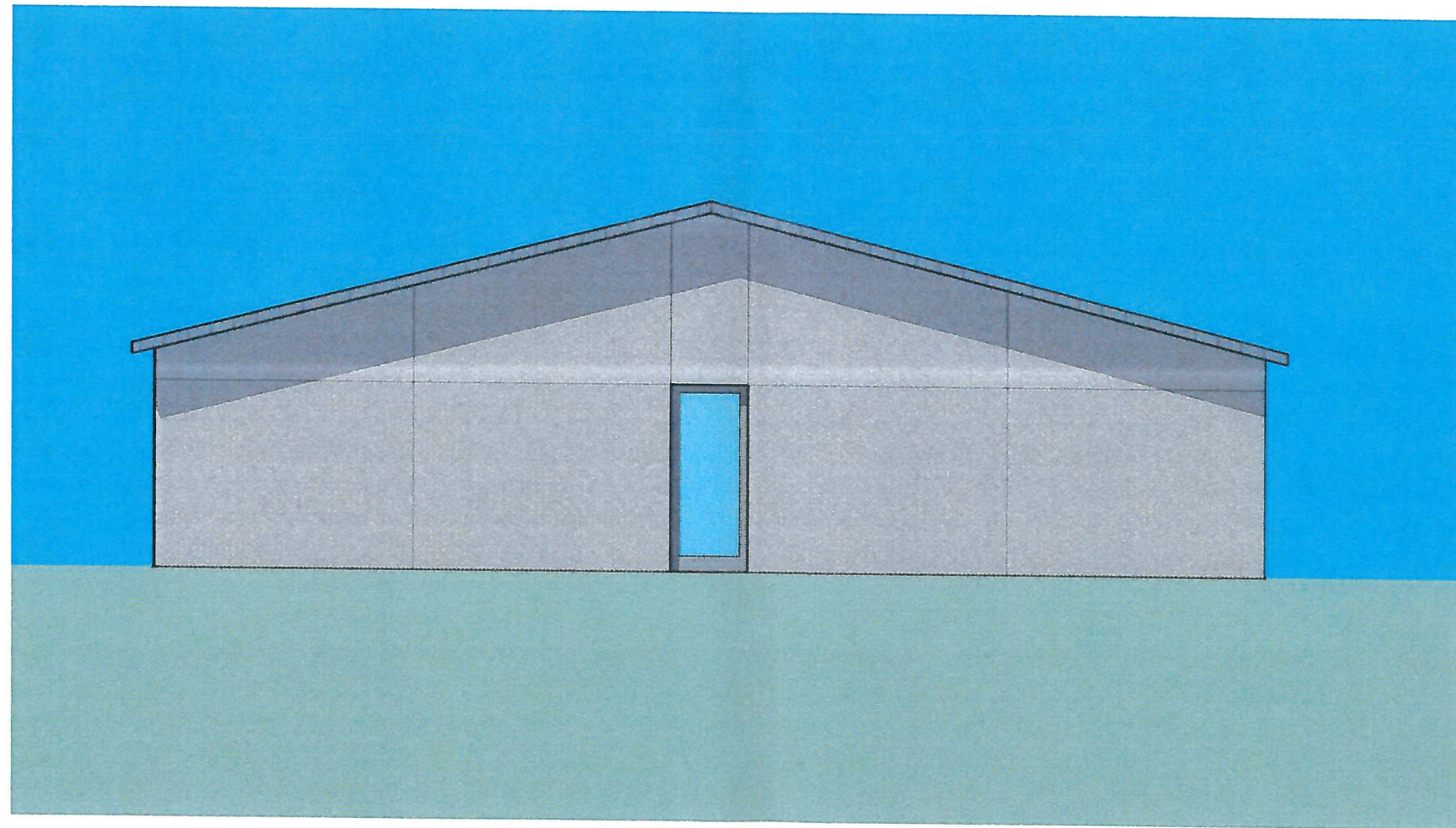

PGT CHILDCARE - 03/03/2017 WEST WING - EAST ELEVATION

0FT 4 8 12 16

HALLARCHITECTS

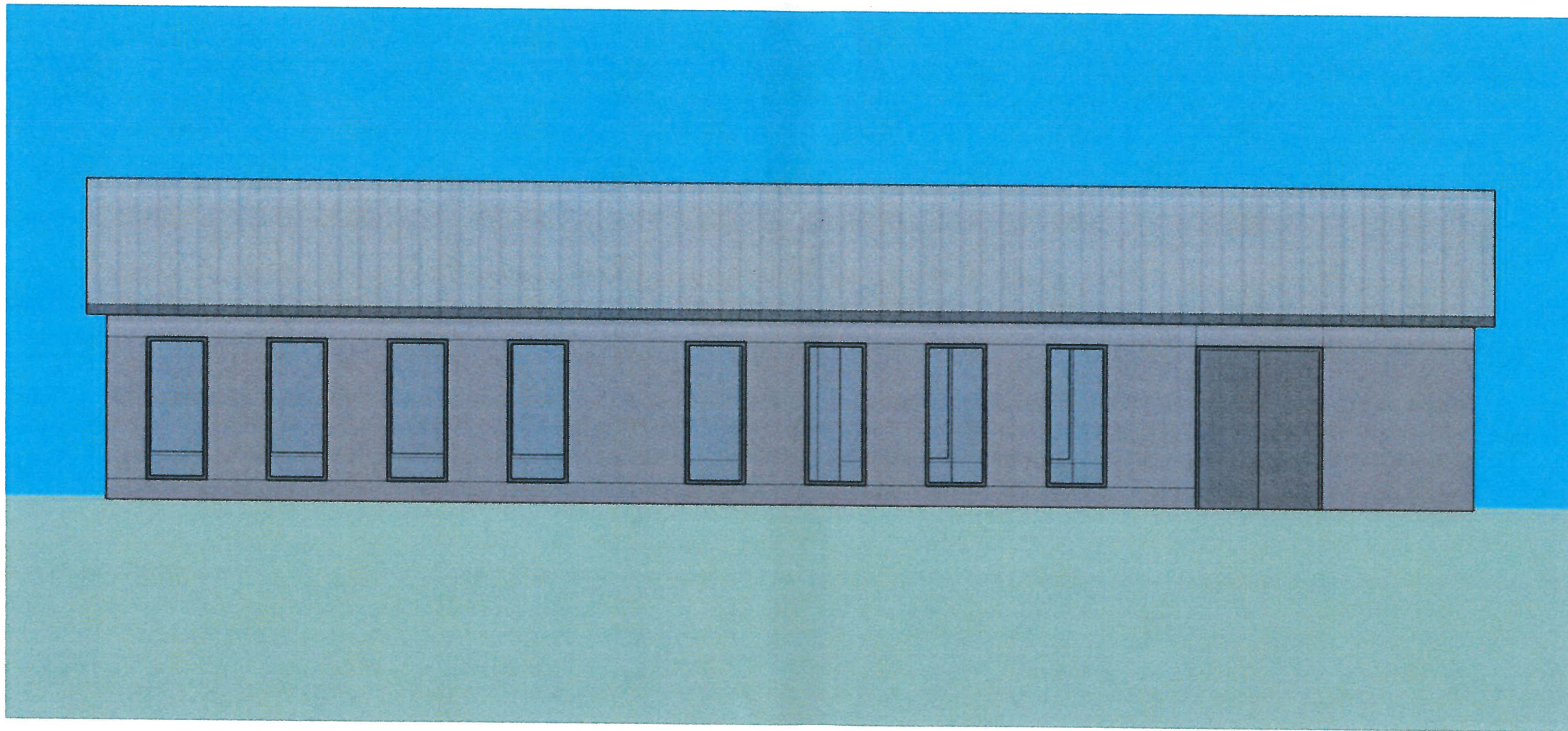

PGT CHILDCARE - 03/03/2017 WEST WING - NORTH ELEVATION



HALLARCHITECTS

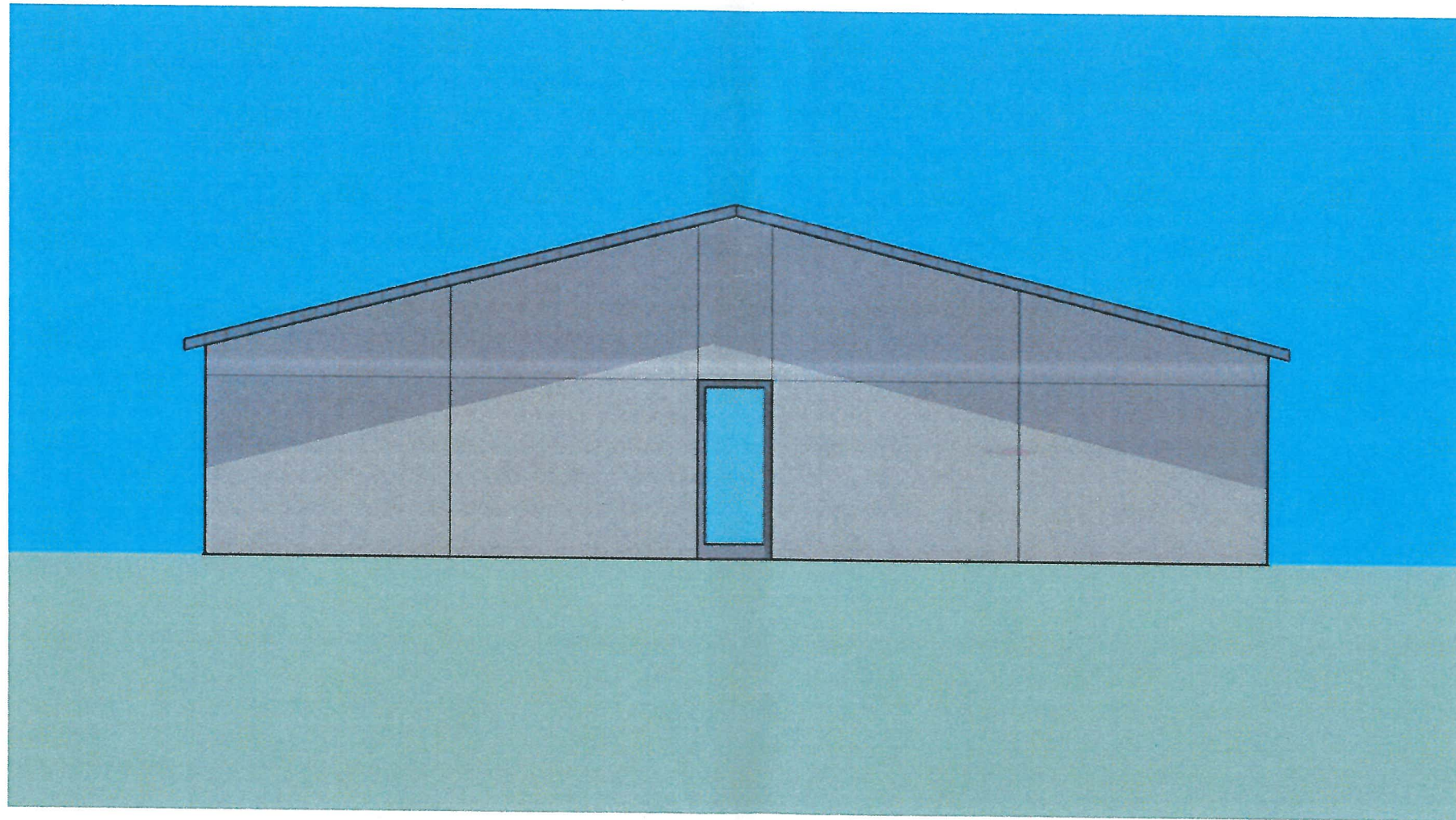

PGT CHILDCARE - 03/03/2017 WEST WING - WEST ELEVATION

0FT 4 8 12 16

HALLARCHITECTS

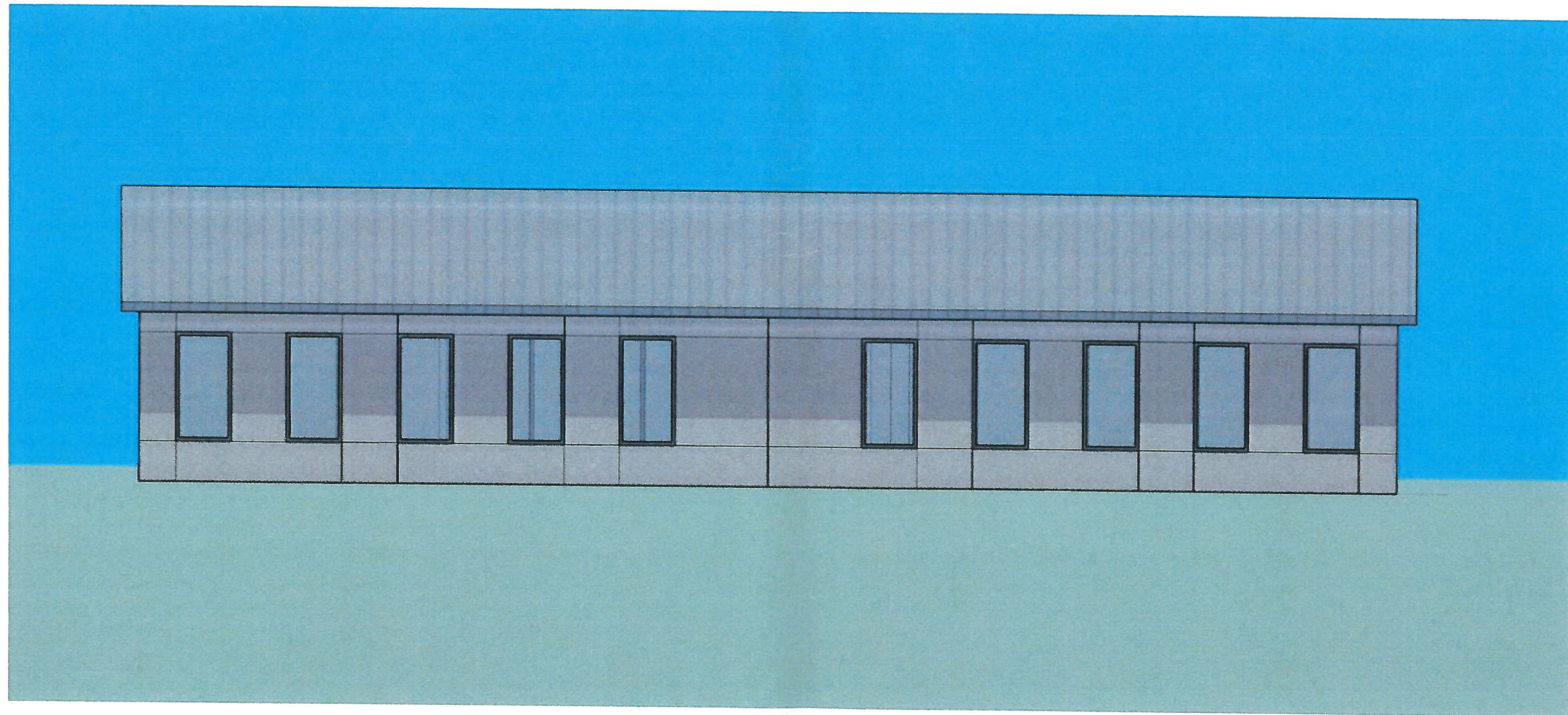

PGT CHILDCARE - 03/03/2017 WEST WING - SOUTH ELEVATION



HALLARCHITECTS