

Osprey Ditch Update

Kathleen Weeden, PE
City Engineer

Osprey Ditch Location Map

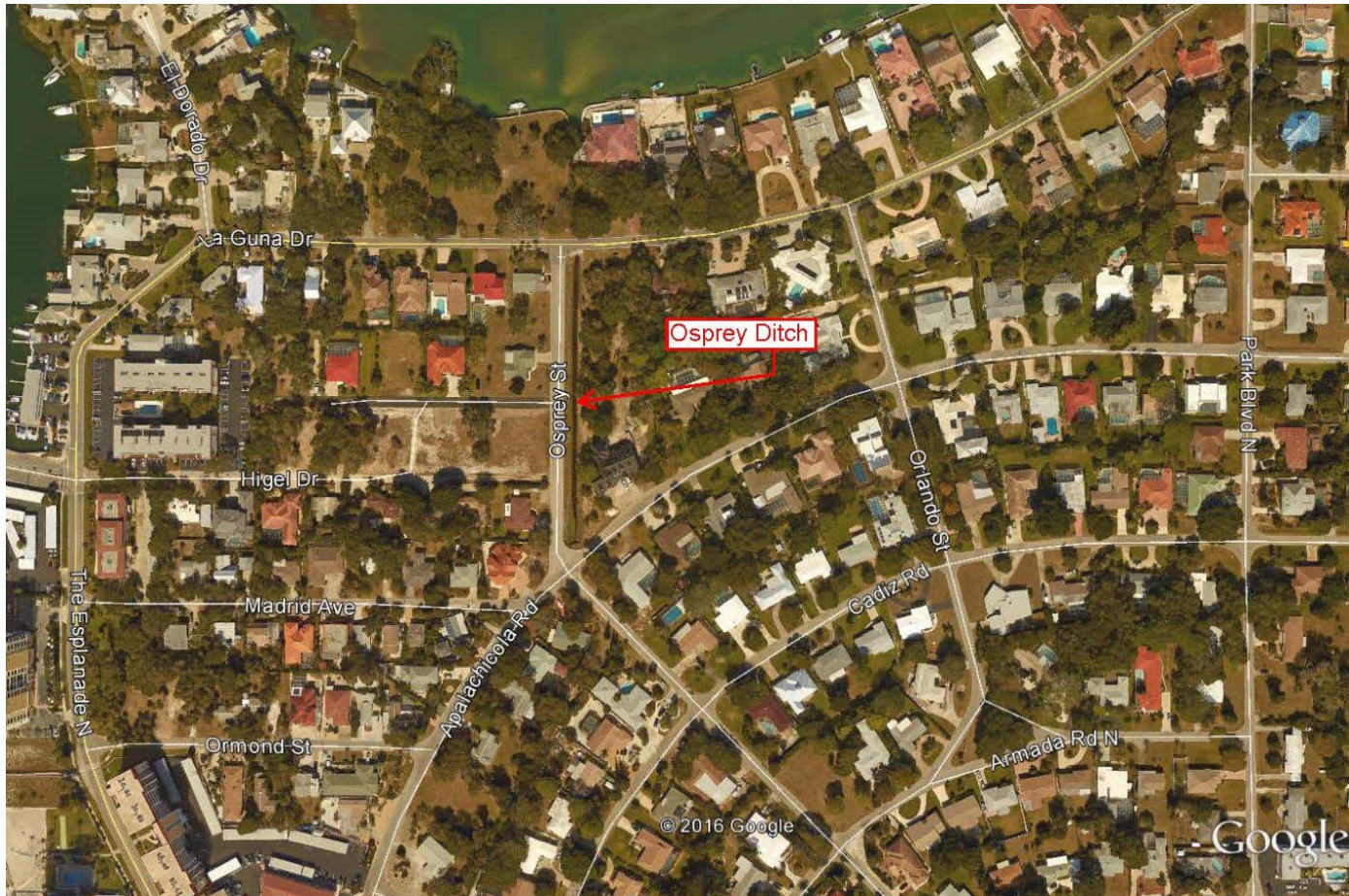

Osprey Ditch Photos:



8" Curbing along Ditch

Portions protected with
Guardrail and Pedestrian Railing



Summary:

- 07/12/2016 CC Special Meeting Motion to Install Guardrail with Resident Feedback First
- Door to Door survey results (8 residences immediately adjacent to the ditch):
 - 1 – in favor of pedestrian rail
 - 7 – Opposed to either railing or guardrail with various concerns about safety and requests to fill in ditch
- Petition with 39 signatures from area residents received requesting that No Guardrail be Installed.
- No Crashes to Date per Venice PD

Requested Action:

- **Option #1** – No Modification to Existing Conditions
- **Option #2** – Install Guardrail
- **Option #3** – Install Pedestrian Railing
- **Option #4** – Restore Osprey Ditch Project to Enclose Ditch with Underground Piping with State Revolving Funds for design/permitting in FY18 and construction in FY19.