



# Samantha Gentrup Venetian Tree 1308 Laurel Avenue

**Jim Yelverton**

*Venice City Arborist/Tree Program Administrator*

*ISA Board Certified Master Arborist FL5655B*

*ISA Tree Risk Assessor Qualified*

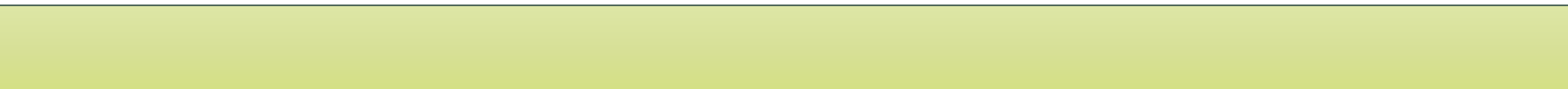

# Venetian Tree – 118-10

- Native or Non-native species
- *Significance, desirability, or utility* to the community
- Nominated by property owner where the tree is located
- Written consent to nomination of property owners where branches overhang
- Evaluated by City Arborist
- Designated by City Council
- Permit required to remove

# Nominated Tree

Live Oak (*Quercus virginiana*)

\*44" diameter trunk

\*48' tall

\*43' average crown spread

Health and Condition: Excellent

Location: Slightly crowded by the houses but still adequate space

Structure: Good, only minor defects. Crown is off center.

Overall, a good candidate for preservation.

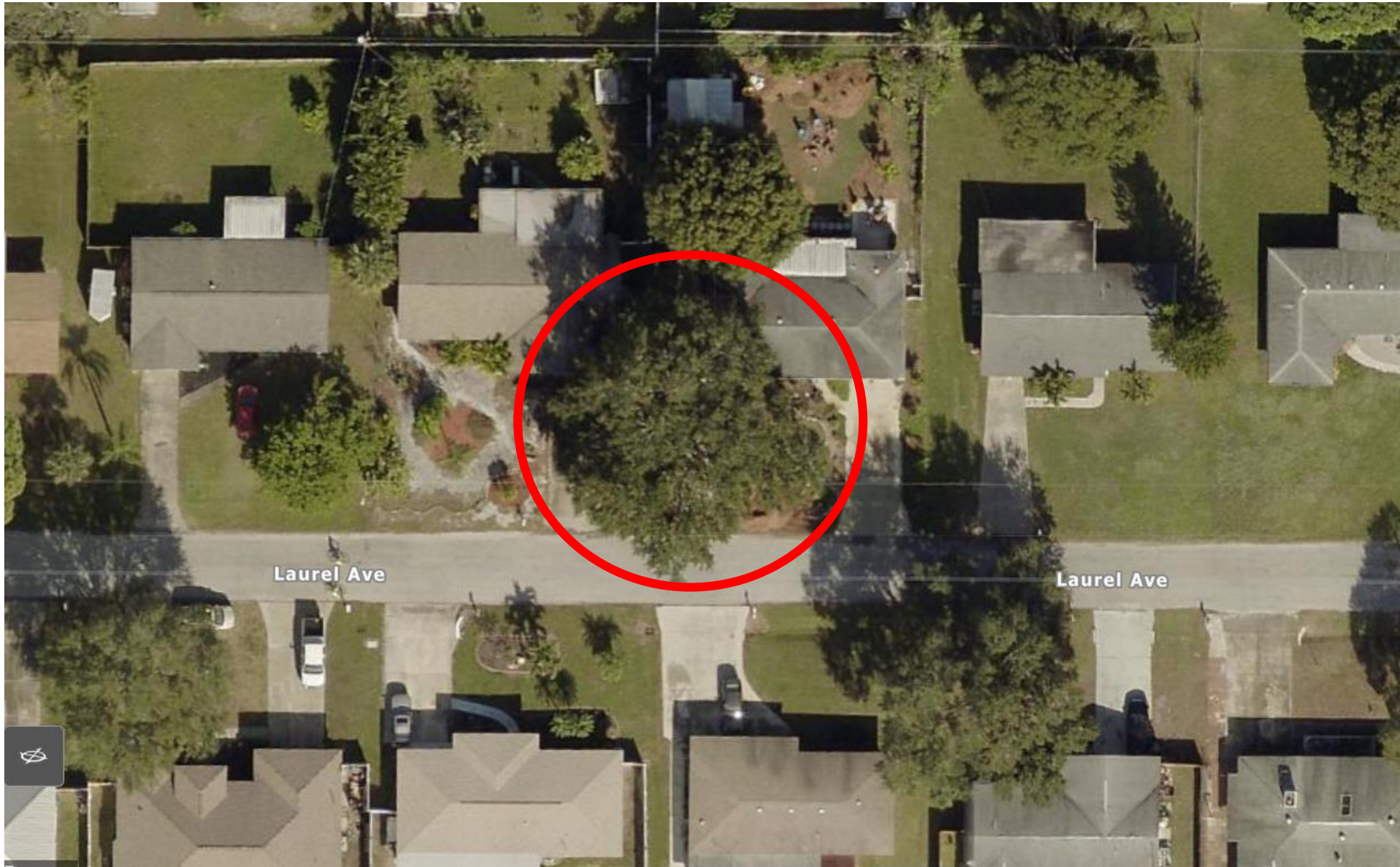



Looking east





Looking west









