

Bond Road Project Update

April 26, 2016

Kathleen Weeden, PE, CFM
City Engineer

Road Bond Project Summary:

Improve Road Condition > 70

(Approx. 70 lane miles)

Includes ADA/Sidewalk/Curb

\$12,900,000

Downtown Corridor Reconstruction

\$ 4,000,000

Total Road Bond Amount

\$16,900,000

(See Attached Street List for Individual Streets)

Downtown District Upgrades:

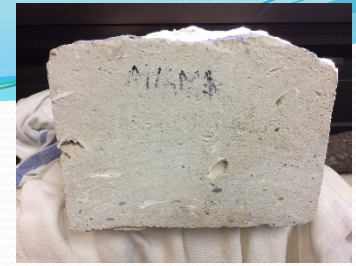

To Resolve Base Failure and Road Cracking will require removal of concrete base and curb/gutter. Additional funds from FDOT, State Appropriation and 1 cent Sales Tax for upgrades including pedestrian upgrades, landscaping, lighting and sidewalk enhancements:

- W. Venice Avenue - \$2 Million (plus MPO Funds)
- W. Tampa Avenue - \$1 Million
- W. Miami Ave. \$1 Million

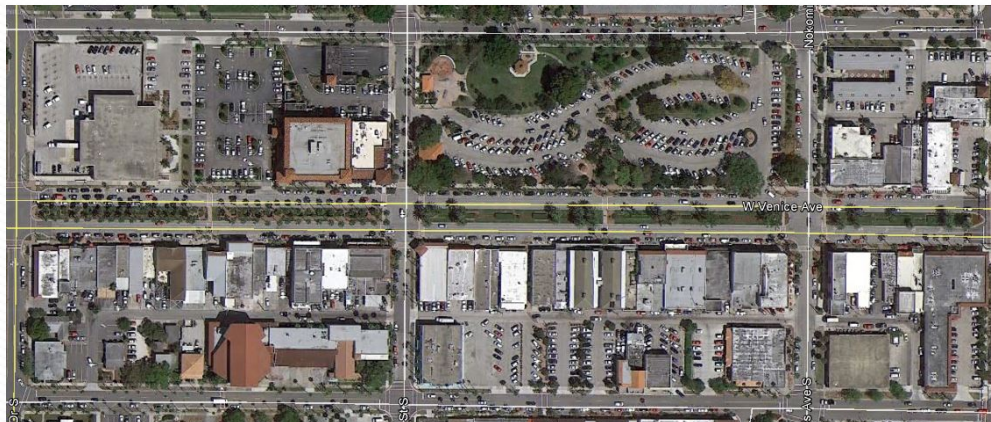

Substation Road/Hauser Lane

- **Private Roads – Removed from Bond Project due to lack of property owner commitment.**
- City Council approved bond amount reduced by \$2 million
 - \$1,500,000 – Substation Road
 - \$500,000 - Hauser Lane (pavement only)
- Donation of Right-of-Way by Adjacent Property Owner not received.
- Voter Approved Referendum – if affected property not in support would be unlikely to get overall voter support in referendum
- Project cannot be constructed without public land available.
- City taking financial responsibility for additional

Substation Road/Hauser Lane

Summary of Contact:

- Initial mailing, uncertified 11/5/15 due 12/10/15
- 2nd mailing, Certified 01/15/2016 due 02/28/2016
- 3rd mailing – Certified 02/18/2016 due 03/15/2016

Substation Road - 9 yes, 7 accepted delivery – no response, 1 unclaimed

Hauser Lane – Only phone response on 3/31/16 with indication that they might be receptive, however, without concurrence of Substation Road property owner - including in bond project not recommended.

Road Scheduled for Improvements:

Preliminary Street List by Condition (Worst First)
Road Bond Project < 70 Avg. Condition

Collector and Industrial Streets		
Street Name	From	To
W. Venice Ave.	S. Harbor Drive	US 41 Business
W. Miami Ave.	S. Harbor Drive	US 41 Business
E. Tampa Ave.	US 41 Business	Alley 67
W. Tampa Ave.	S. Harbor Drive	US 41 Business
Triple Diamond Blvd.	Knights Trail	Cul-de-sac
Bluegrass Ct.	Triple Diamond Blvd.	Cul-de-sac
Hostetler Ct.	Triple Diamond Blvd.	Cul-de-sac
Seaboard Ave. S.	US 41 Bypass	E. Venice Avenue
Cypress Ave.	Warfield Ave.	US 41 Bypass
Camion St.	Warfield Ave.	Seaboard Ave. S.
Nokomis Ave. N.	W. Venice Ave.	Tampa Ave.
Nokomis Ave. S.	W. Venice Ave.	Airport Ave.
Bird Bay Entrance	US 41 Bypass	Bird Bay Dr. S.
Lucaya Ave.	Abee Farm Rd.	Pinebrook Rd.
Ridgewood Ave.	Pinebrook Rd.	US 41 Bypass
Capri Isles Blvd.	E. Venice Ave.	Edmondson Rd.
The Esplanade N.	W. Venice Ave.	Tarpon Center Dr.
The Esplanade S.	Granada Ave.	W. Venice Ave.
Residential and Local Streets		
Street Name	From	To
Verona St.	West Gate Dr.	Venzia Pkwy.
Armada Rd. S.	W. Venice Ave.	S. Harbor Dr.
Armada Rd. N.	Park Blvd.	W. Venice Ave.
Milan Ave. W.	Pensacola Rd.	US 41 Business
Milan Ave. E.	US 41 Business	Bahama St.
Nassau St. S.	Sovrano Rd.	W. Venice Ave.
Nassau St. N.	W. Venice Ave.	Cul-de-sac
Alley 122 (Calle Central)	Fiesole St.	San Marco Dr.
Orlando St.	Armada Rd.	La Guna Dr.
Aurora	Nokomis Ave.	Davis St.
West Gate Dr.	South Cul-de-sac	North Cul-de-sac
Cadiz Rd.	Barcelona Ave.	Park Blvd.
Pensacola Rd.	Nokomis Ave.	Nassau St. (both intersections)
Cooper St.	Airport Ave.	Fort St.
Madrid Ave.	Apalachicola Rd.	Barcelona Ave.
Tarpon St.	Harbor Dr.	Nassau St.
Ave Des Parques	Menendez St.	W. Venice Ave.
Barcelona Ave.	S. Harbor Drive	The Esplanade
Country Club Way	E. Venice Ave.	Gulf Coast Blvd.
Palermo Pl.	US 41 Business	Salemo St.
Menendez St.	S. Harbor Drive	Castile St.
Alley 79 (Calle Fiesta)	American Legion Way	Miami Ave.

Road Scheduled for Improvements:

Preliminary Street List by Condition (Worst First)
Road Bond Project < 70 Avg. Condition

Residential and Local Streets		
Street Name	From	To
Barbara Dr.	Elaine St.	Roberta St.
St. Augustine Ave.	Tampa Ave.	Nassau St. (both intersections)
Sovrano Rd.	Serata St.	US 41 Business
Firenze Ave.	Cincy St.	Cockrill St.
Narvaezi St.	Park Blvd.	Madrid Ave.
Bay Indies Blvd.	E. Venice Ave.	Ridgewood Ave.
Karen Dr.	Pinebrook Rd.	Roberta St.
Cherry St.	E. Venice Ave.	East Gate Ave.
Cypress Ave.	US 41 Bypass	Home Park Rd.
Cypress Ave.	East Gate Dr.	Peach St.
Elaine St.	Ridgewood Ave.	Karen Dr.
Fiesole St.	Harbor Dr.	Nokomis Ave.
Ravenna St.	Villas Dr.	Maggiore Rd.
East Gate Dr.	E. Venice Ave.	Peach St.
Plaza Manor	Cooper St.	US 41 Business
Hunter Dr.	Alhambra St.	Dead End/Fence
Groveland Ave.	US 41 Bypass	Home Park Rd.
Cockrill St.	Airport Ave.	Bliss Dr.
Cockrill St.	Bliss Dr.	The Rialto
Venetian Pkwy.	E. Venice Ave.	Lucaya Ave.
Davis St.	Field Ave E.	Airport Ave.
Water St.	Capri Isles Blvd.	Dead End
Water St.	Pinebrook Rd.	Dead End
Serata St.	Coral St.	Nassau St.
Sarasota St.	Nassau St.	St. Augustine St.
Golf Dr.	US 41 Business	Fairway Dr.
Pine St.	Cockrill St.	Cooper St.
Apalachicola Rd.	The Esplanade	Park Blvd.
Lisbon St.	Alhambra Rd.	Menendez St.
Turin St. W.	Pensacola Rd.	US 41 Business
Palmetto Ct.	Ave Des Parques	Menendez St.
Cincy St.	Short Rd.	Coral St.
Sorrento St.	Harbor Dr.	Salerno St.
Bird Bay Dr. E.	Albee Farm Rd.	US 41 Bypass
The Rialto	US 41 Business	Airport Ave.
Laurel Ave.	US 41 Bypass	Home Park Rd.
Laurel Ave.	East Gate Dr.	Peach St.
Castille St.	Alhambra Rd.	Granada Ave.
Lillian St.	Barbara Dr.	Karen Dr.
Alley 54 (Calle De Las Tiendas)	Nokomis Ave.	Miami Ave.
Maggiore Rd.	Dead End	Harbor Dr.
Valencia Rd.	Granada Ave.	Pensacola Rd.

Road Scheduled for Improvements:

Preliminary Street List by Condition (Worst First)
Road Bond Project < 70 Avg. Condition

Residential and Local Streets		
Street Name	From	To
Peach St.	Terrace Dr.	E. Venice Avenue
Hope St.	Barbara Dr.	Karen Dr.
Bahama St.	Venice Shopping Center	Indian Avenue
Bahama St.	Milan Ave.	Miami Ave.
Alley 233 (Calle Del Sol)	Cypress Ave.	Live Oak St.
Alley 50 (Calle De Las Tiendas)	Tampa Ave.	Nokomis Ave.
Alley 208A (Calle Bonita)	Cypress Ave.	US 41 Bypass
Church St.	The Corso	Firenze Ave.
Auburn Lakes Dr.	Capri Isles Blvd.	Auburn Rd.
Florida St.	Bahama St.	American Legion Way
Home Park Rd.	Laurel Ave.	E. Venice Avenue
El Dorado Dr.	LaGuna Dr.	End of Street
Alhambra Rd.	Harbor Dr.	Dead End
Live Oak St.	Gulf Coast Blvd.	E. Venice Avenue
The Corso E.	The Rialto	Cockrill St.
The Corso W.	The Rialto	Dawn St.
Edmondson Rd.	Pinebrook Rd.	Turnberry Rd.
L'Pavia Blvd.	L'Pavia Blvd.	L'Pavia Blvd.
L'Pavia Blvd.	E. Venice Ave.	Auburn Lakes Dr.
Erskin Dr.	Hatchett Creek Rd.	Dead End
Inlet Cir. N.	Inlet Cir. S.	Inlet Cir. N.
Inlet Cir. S.	Tarpon Center Dr.	Inlet Cir. N.
Ormand St.	The Esplanade	Apalachicola St.
Strada D'Argento	Cul-de-Sac	Capri Isles Blvd.
Ketch Ln.	Lucaya Ave.	Cul-de-sac
Alley 225 (Calle Linda)	Laurel Ave.	Cypress Ave.
Schooner Ln.	Ketch Ln.	Lucaya Ave.
Base Ave.	Nokomis Ave.	Ave. Del Circo
Bird Bay Dr. N.	White Pine Tree Rd.	Bird Bay Dr. E.
San Marco Dr.	Harbor Dr.	US 41 Bus.

Note: Road Segments submit to change due to field conditions and construction prices.

Questions?