

From: [Egloff, Maggie L.](#)
To: [Roger Clark](#); [JoAnne Brewer](#)
Cc: [BAILEY, DAN](#); [Herbert Lawson](#); gregg@singletonengineering.com; cbryant@ecoconsultants.net
Subject: Preserves of Venice - Updated Environmental Report
Date: Wednesday, April 12, 2017 3:08:49 PM
Attachments: [image752001.png](#)
[Preserves of Venice Environmental Report.pdf](#)

Mr. Clark,

Please find attached the updated environmental report in connection with the Preserves of Venice. Thank you!

Maggie



Maggie L. Egloff, CP
Legal Assistant
Williams Parker Harrison Dietz & Getzen
(941) 366-4800 x2232
megloff@williamsparker.com
williamsparker.com
200 South Orange Avenue, Sarasota, FL 34236



This email is a PRIVATE communication and may be subject to attorney-client privilege or attorney work product. It is intended only for the person(s) to whom this email is addressed. If you have received this email message or any attachment in error, please do not read, copy, or use it, and do not disclose it to others. Please notify the sender of the delivery error immediately by replying to this email and then deleting the original message from your system without making a copy. Thank you.



April 10, 2017

Mr. Herbert Lawson
Windham Development
3501 Avenida Del Vera Blvd
North Fort Myers, FL 33917

**RE: Environmental Constraints Due Diligence Report
Border Road Parcel (Auburn Oaks)**

Dear Mr. Lawson,

E Co Consultants, Inc. has prepared the following report summarizing the results of our environmental constraints due diligence study associated with the Auburn Oaks project area, a 39.64 acre parcel located south of Border Rd. and east of N Auburn Rd. in Sections 3, Township 39S, Range 19E, Sarasota County. This report contains a description of the subject parcel, any environmental constraints observed, and map depicting the approximate location and jurisdictional status of on-site surface waters. Findings in this report are based on a review of available information, such as wildlife databases, soil surveys and aerial photography, as well as site visits conducted on March 10, 2017 and April 10, 2017.

Project Area Description

During our site visit, upland portions of the project area were comprised of a mixture of woodland pasture and pine flatwoods. The woodland pasture areas are vegetated with bahiagrass (*Paspalum notatum*), broomsedge bluestem (*Andropogon virginicus*) dog fennel (*Eupatorium capillifolium*), sparse cabbage palm (*Sabal palmetto*), live oaks (*Quercus virginiana*), laurel oak (*Quercus laurifolia*), and Brazilian pepper (*Schinus terebinthifolius*). The pine flatwoods areas are vegetated with slash pine (*Pinus elliottii*), saw palmetto (*Serenoa repens*) live oaks, Brazilian pepper, cabbage palm, laurel oak, gallberry (*Ilex glabra*), and beautyberry (*Callicarpa americana*). There are also several areas of mixed hardwood-coniferous located on the site, these areas are vegetated with live oak, laurel oak, slash pine, cabbage palm, Australian pine (*Casuarina sp.*), and Brazilian pepper. There is also an abandoned single family residence and barn in the northern portion of the parcel.

There were no areas of jurisdictional wetlands observed on site, with the only surface water features observed consisting of an excavated pond in the center of the parcel. There is also a series of shallow swales in the southern and western portions of the parcel. Please see the attached FLUCCS Habitat Map for the approximate location of the project boundaries and the above described habitats.

1523 8th Avenue West, Suite B, Palmetto FL 34221 -- Telephone 941.722.0901 Fax 941.722.4931
Post Office Box 53106, Sarasota FL 34232 -- Telephone 941.388.0505 Fax 941.722.4931
233 East Park Avenue, Suite 101, Lake Wales FL 33853 -- Telephone 863.676.8996 Fax 863.676.9897
www.ecoconsultants.net

Preliminary Environmental Constraints
40 Acre Border Road Parcel-Sarasota County
April 10, 2017
Page 2

Environmental Constraints

Potential environmental constraints to development included in our review are limited to the presence of surface waters, consisting of one excavated pond. The onsite pond could be impacted, but its water quantity and water quality functions will be required to be replaced within the proposed stormwater management system, based on review by the Southwest Florida Water Management District and Sarasota County. Furthermore, there are several large live oaks within the northern portion of the parcel that meet Sarasota County's Grand Tree classification, and would require preservation. See the attached Grand Tree Location Map for the approximate location of the on-site grand trees.

During our site visits, we performed a preliminary review for listed wildlife species. No listed species were observed utilizing the subject parcel. While the site does contain habitats which could support gopher tortoises, no burrows were observed during our investigation. We have also reviewed the Florida Fish and Wildlife Conservation Commission's (FWC) Eagle Nest Database for the potential presence of documented eagle nests on the parcel or within 660' of the parcel boundaries. No documented eagle nests are located within or in the vicinity of the subject parcel. The closest eagle nest (SA023) is 1.24 miles to the northeast of the site.

If we can provide additional clarification or information, please do not hesitate to contact me at our Palmetto office.

Sincerely,



Chris Kennedy
Environmental Scientist

Representative Photographs



Woodland Pasture Area

Representative Photographs



Pine Flatwoods Area

Representative Photographs



Hardwood - Coniferous mixed Area

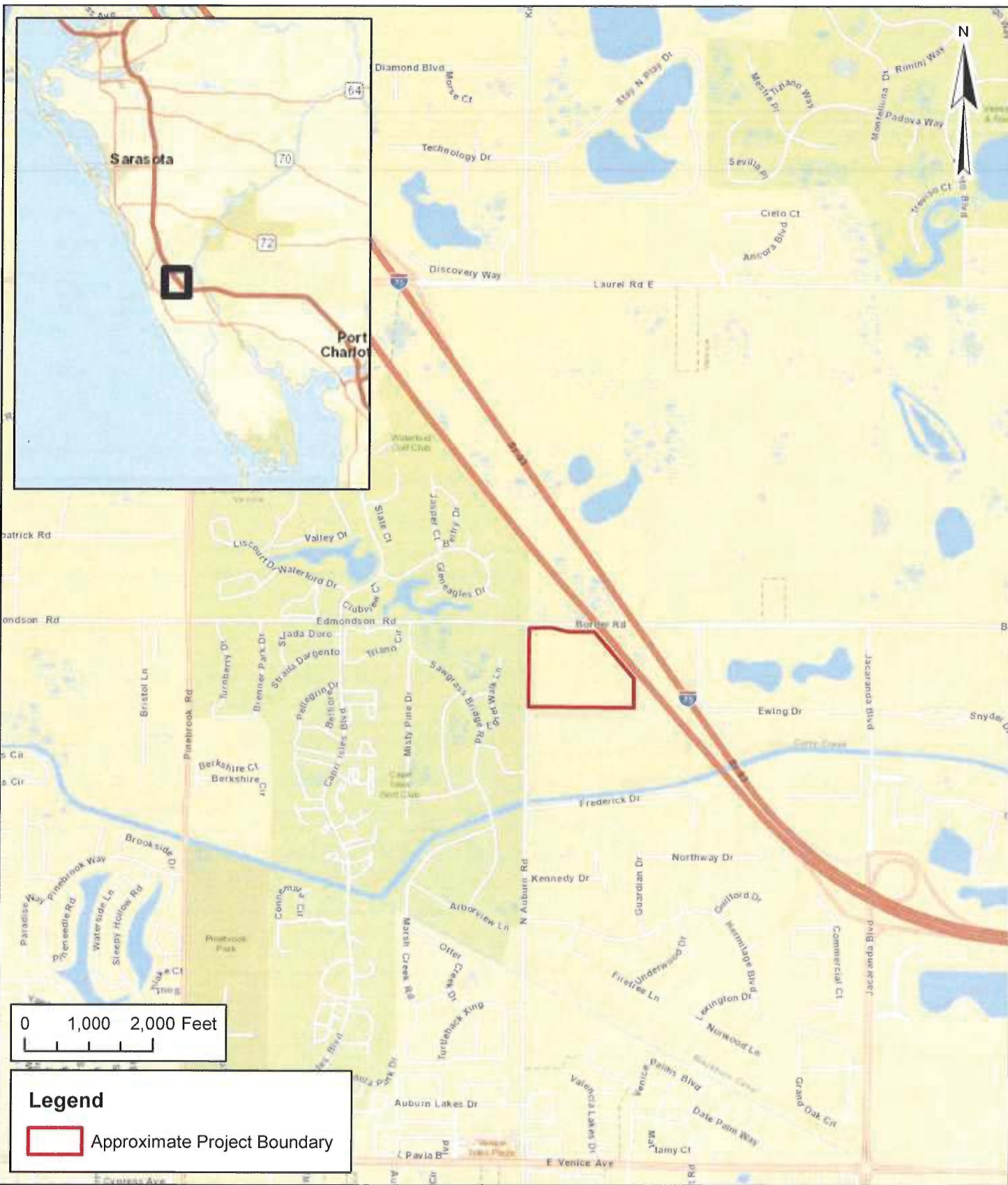

Client: Windham Homes
 Project: Auburn Oaks
 Title: Location Map

ECO
 CONSULTANTS INCORPORATED
 1523 8th Avenue West, Suite B
 Palmetto, FL 34221
 Telephone: 941.722.0901
 Fax: 941.722.4931
 Website: www.ecoconsultants.net

Sec: 3 Twp: 39S Rng: 19E
 Scale: 1" = 2,000'
 Date Drawn: 3/7/2017
 Drawn by: MJ
 Source: ESRI World Street Maps
 Sheet: 1 of 1

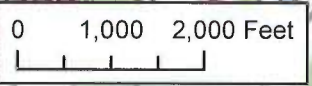
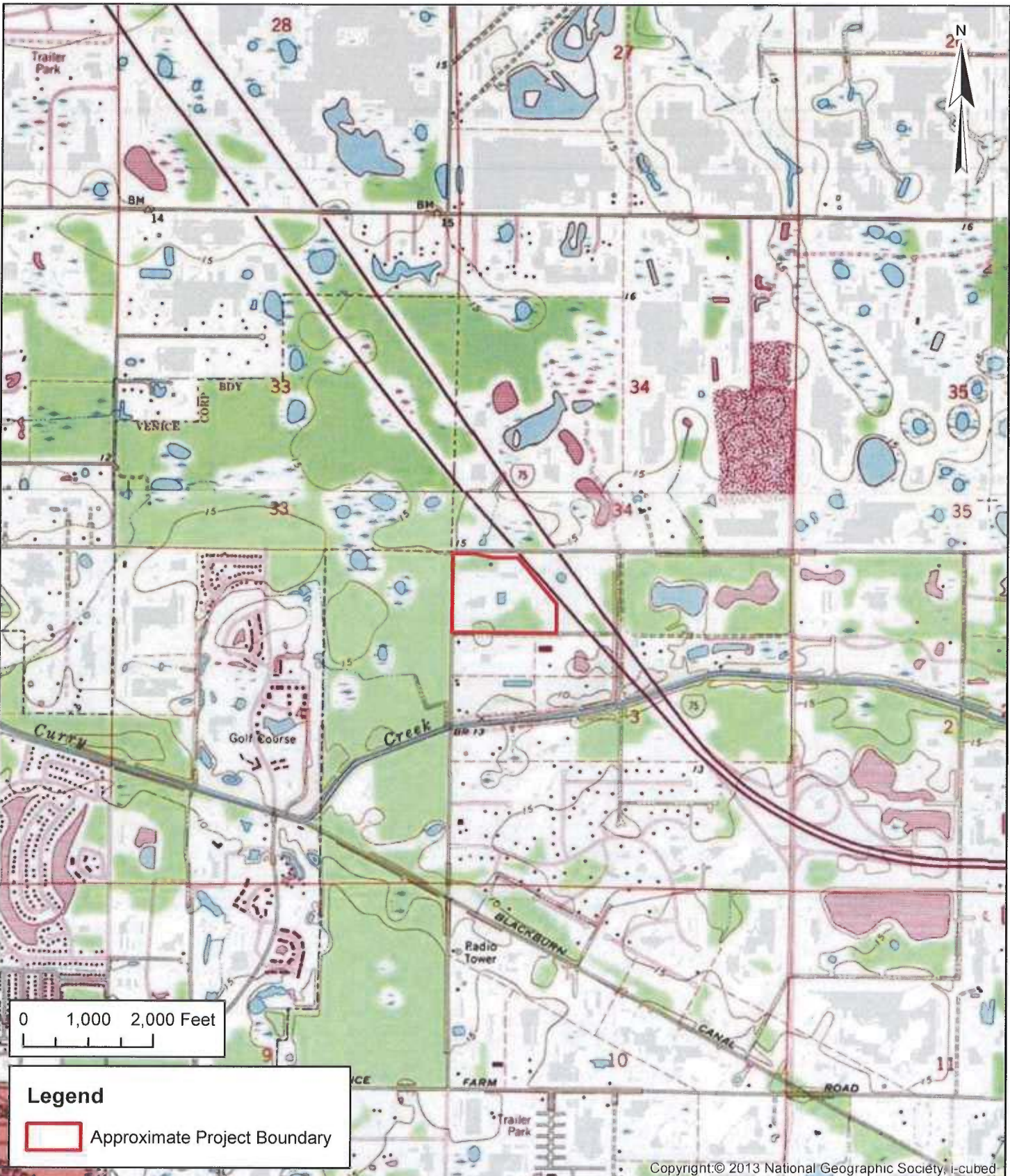

Legend

Approximate Project Boundary

Copyright © 2013 National Geographic Society, i-cubed

Client: Windham Homes

Project: Auburn Oaks

Title: USGS Quad Map

ECo
 CONSULTANTS INCORPORATED
 1523 8th Avenue West, Suite B
 Palmetto, FL 34221
 Telephone: 941.722.0901
 Fax: 941.722.4931
 Website: www.ecoconsultants.net

Sec: 3 Twp: 39S Rng: 19E
 Scale: 1" = 2,000'
 Date Drawn: 3/7/2017
 Drawn by: MJ
 Source: USGS Topo Maps
 Sheet: 1 of 1



Legend

Approximate Project Boundary (±36.64 ac.)

NRCS Soil Description

- 10: FAUGALLIE AND MYAKKA FINE SANDS (±14.45 ac.)
- 12: FELDA FINE SAND, DEPRESSIONAL (±0.65 ac.)
- 31: PINEDA FINE SAND (±17.21 ac.)
- 36: POPLA FINE SAND (±7.33 ac.)

Client: Windham Homes
 Project: Auburn Oaks
 Title: NRCS Soil Map



1523 8th Avenue West, Suite B
 Palmetto, FL 34221
 Telephone: 941.722.0901
 Fax: 941.722.4931
 Website: www.ecoconsultants.net

Sec: 3 Twp: 39S Rng: 19E
 Scale: 1" = 140'
 Date Drawn: 3/7/2017
 Drawn by: MJ
 Source: Sarasota County, NRCS
 Sheet: 1 of 1



FLUCCS Code	Description	± Acreage
213	Woodland Pastures	15.25
411	Pine Flatwoods	16.46
434	Hardwood - Coniferous Mixed	7.41
534	Reservoir less than 10 acres	0.52
Total Project Boundary		39.64

Legend

- Approximate Project Boundary
- Approximate FLUCCS Habitat Lines



Client: Windham Homes
 Project: Auburn Oaks
 Title: FLUCCS Habitat Map



1523 8th Avenue West, Suite B
 Palmetto, FL 34221
 Telephone: 941.722.0901
 Fax: 941.722.4931
 Website: www.ecoconsultants.net

Sec: 3 Twp: 39S Rng: 19E
 Scale: 1" = 140'
 Date Drawn: 3/7/2017
 Drawn by: MJ
 Source: Sarasota County
 Sheet: 1 of 1

F:\Sarasota\Windham\Border Road\Parcel\GIS\Submittal\Oaks_FLUCCS_post_030717.mxd



FLUCCS Code	Description	± Acreage
120	Residential, Medium Density	18.58
190	Open Land	7.38
534	Reservoirs less than 10 acres	9
814	Roads and Highways	4.68
Total Project Acreage		39.64

Legend

- Approximate Project Boundary
- Open Land
- Reservoirs less than 10 acres
- Residential, Medium Density
- Roads and Highways

Client: Windham Homes
 Project: Auburn Oaks
 Title: Post FLUCCS Habitat Map



1523 8th Avenue West, Suite B
 Palmetto, FL 34221
 Telephone: 941.722.0901
 Fax: 941.722.4931
 Website: www.ecoconsultants.net

Sec: 3 Twp: 39S Rng: 19E
 Scale: 1" = 140'
 Date Drawn: 3/7/2017
 Drawn by: MI
 Source: Sarasota County
 Sheet: 1 of 1

F:\Sarasota\Windham\Border\Koral\Project\GIS\SARASOTA\Oaks_WetOSW_030717.mxd



Legend

- Approximate Project Boundary (439.64 ac.)
- Approximate Other Surface Waters (40.52 ac.)

Client: Windham Homes
 Project: Auburn Oaks
 Title: Other Surface Waters Map



1523 8th Avenue West, Suite B
 Palmetto, FL 34221
 Telephone: 941.722.0901
 Fax: 941.722.4931
 Website: www.ecoconsultants.net

Sec: 3 Twp: 39S Rng: 19E
 Scale: 1" = 140'
 Date Drawn: 3/7/2017
 Drawn by: MJ
 Source: Sarasota County
 Sheet: 1 of 1



Legend

- Approximate Grand Tree Locations
- Approximate Drip Lines
- Approximate Project Boundary

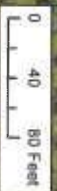

Client: Windham Homes
 Project: Border Parcel
 Title: Grand Tree Survey



1523 8th Avenue West, Suite B
 Palmetto, FL 34221
 Telephone: 941.722.0901
 Fax: 941.722.4931
 Website: www.ecoconsultants.net

Sec: 3 Twp: 39S Rng: 19E
 Scale: 1" = 80'
 Date Drawn: 5/31/2016
 Drawn by: MJ
 Source: Sarasota County
 Sheet: 1 of 1

F:\Sarasota\Windham\Border Parcel\GIS\Border_GrandTree_051716.mxd