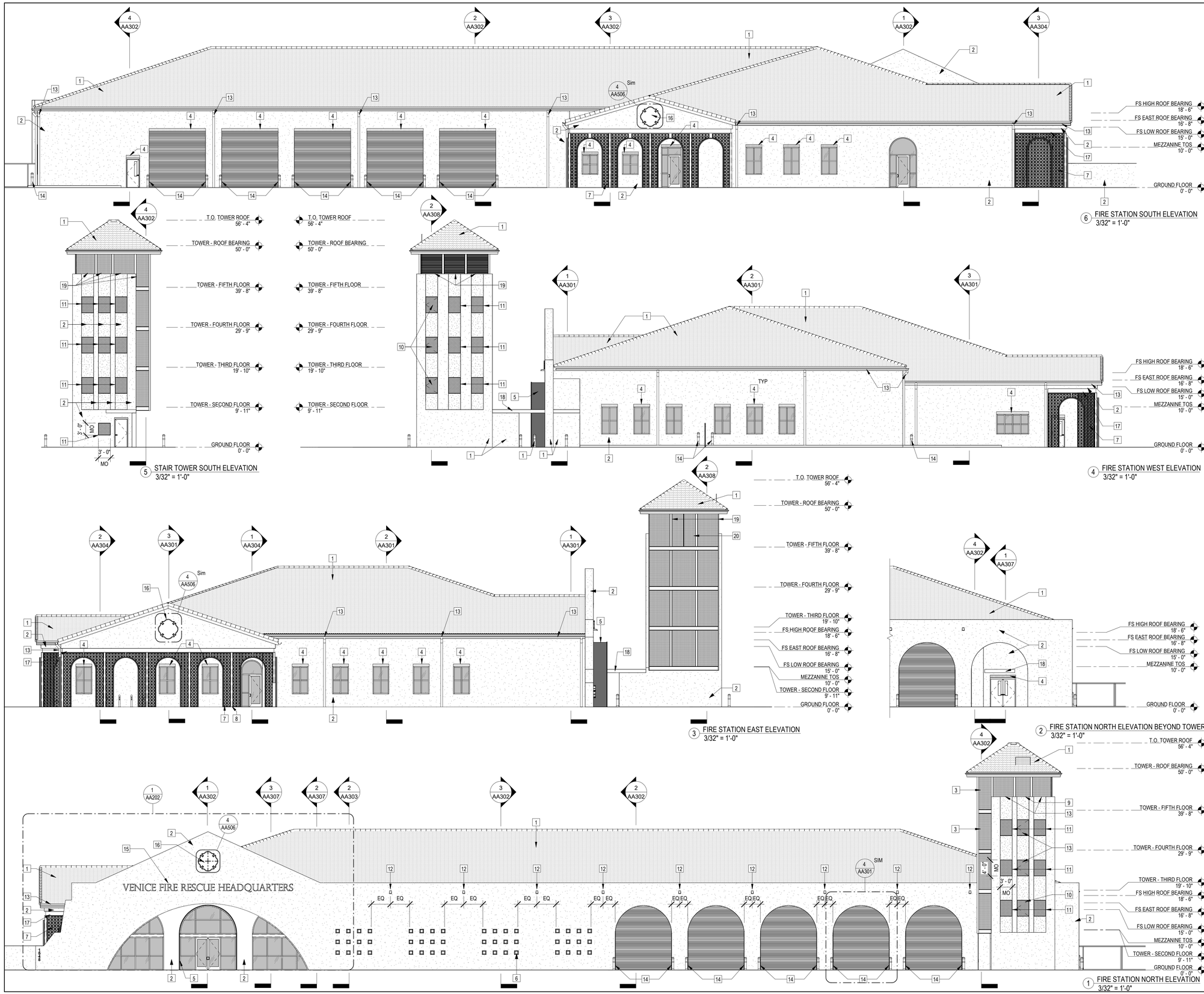

6 FIRE STATION SOUTH ELEVATION
3/32" = 1'-0"

5 STAIR TOWER SOUTH ELEVATION
3/32" = 1'-0"

4 FIRE STATION WEST ELEVATION
3/32" = 1'-0"

3 FIRE STATION EAST ELEVATION
3/32" = 1'-0"

2 FIRE STATION NORTH ELEVATION BEYOND TOWER
3/32" = 1'-0"

1 FIRE STATION NORTH ELEVATION
3/32" = 1'-0"

SHEET NOTES

1 NUMBERED NOTES SHOWN IN DRAWINGS ON THIS SHEET APPLY ONLY TO THE NUMBERED NOTES IN THE TABLE BELOW.

1	SYNTHETIC BARREL TILE ROOF
2	SMOOTH PAINTED STUCCO
3	BAR GRATING
4	PORCELAIN TILE INLAY
5	STEEL ARCH SLEEVE WITH HIGH-PERFORMANCE COATING
6	IMPACT RATED GLASS BLOCK
7	ARCHITECTURAL METAL GRILLE WITH ALUMINUM TUBE ARCH
8	STEEL COLUMN WITH HIGH-PERFORMANCE COATING
9	OPERABLE BAR GRATING
10	OPERABLE SECURITY SCREEN WINDOW
11	SECURITY SCREEN
12	PRE-FINISHED OVERFLOW SCUPPER
13	8" PRE-FINISHED HALF-ROUND GUTTER WITH 6" PRE-FINISHED DOWNSPOUTS
14	DECORATIVE BOLLARDS
15	FOAM-CAST RELIEF SIGNAGE
16	FOAM-CAST RELIEF MALTESE CROSS
17	STEEL BEAM, SEE STRUCTURAL
18	ROOF CANOPY
19	BAR GRATING WITH SECURITY SCREEN
20	OPERABLE BAR GRATING WITH SECURITY SCREEN

1819 MAIN STREET, SUITE 400
SARASOTA, FL 34236
SWEETSPARKMAN.COM
T 941.952.0084
FL AR0019832

SWEETSPARKMAN
ARCHITECTURE & INTERIORS

PROJECT TITLE:
CITY OF VENICE
VENICE FIRE STATION 2
1345 EAST VENICE AVE, VENICE, FLORIDA 34292

ISSUED FOR:
CONSTRUCTION DOCUMENTS
08/19/24

REV	DESCRIPTION	DATE

GRAPHIC SCALE:
0" 1"

SCALE:	As indicated
PROJECT MANAGER:	KB
DRAWN BY:	AM/CM
A/E OF RECORD:	TS
PROJECT NO:	23739
SHEET TITLE:	

EXTERIOR ELEVATIONS

SHEET No.:
AA201

(C) COPYRIGHT 2021 SWEET SPARKMAN ARCHITECTS, INC.

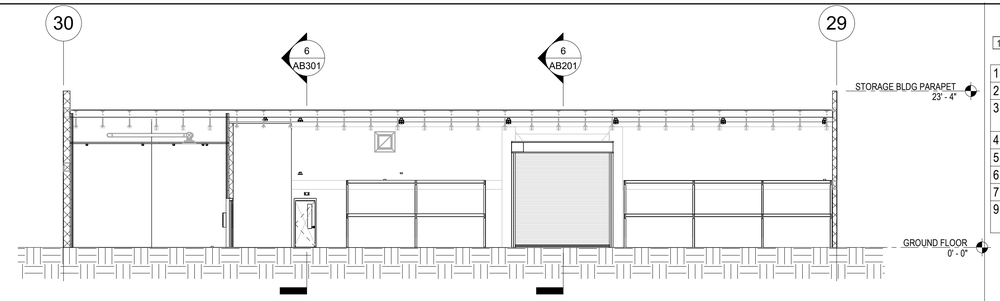

7 STORAGE BUILDING SECTION
3/32" = 1'-0"

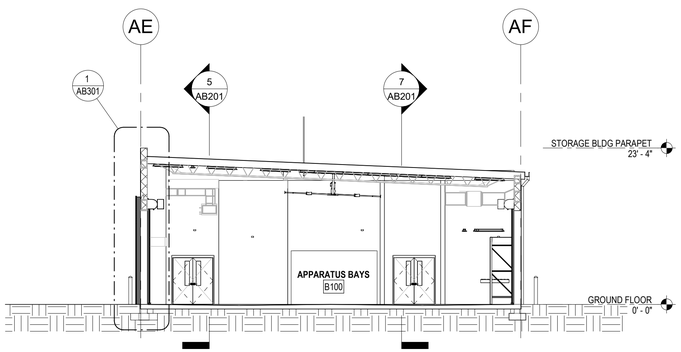

6 STORAGE BUILDING SECTION
3/32" = 1'-0"

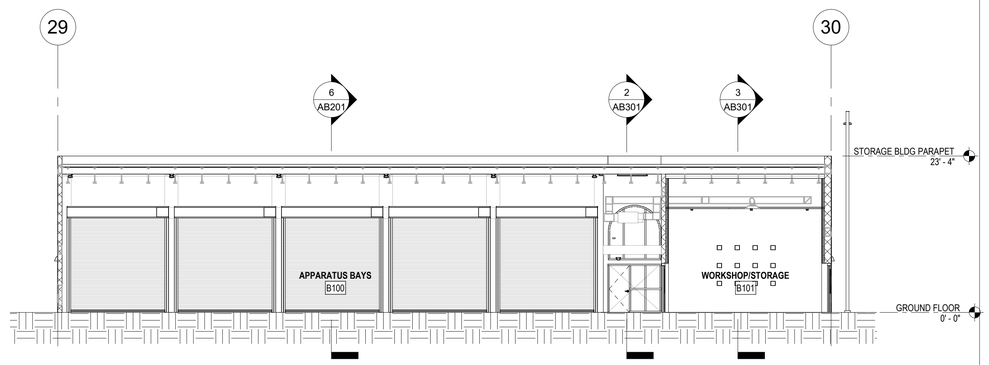

5 STORAGE BUILDING SECTION
3/32" = 1'-0"

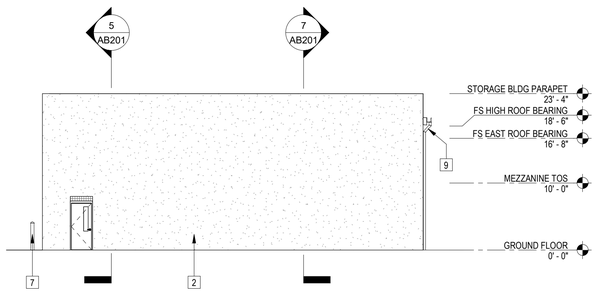

4 STORAGE BUILDING WEST ELEVATION
3/32" = 1'-0"

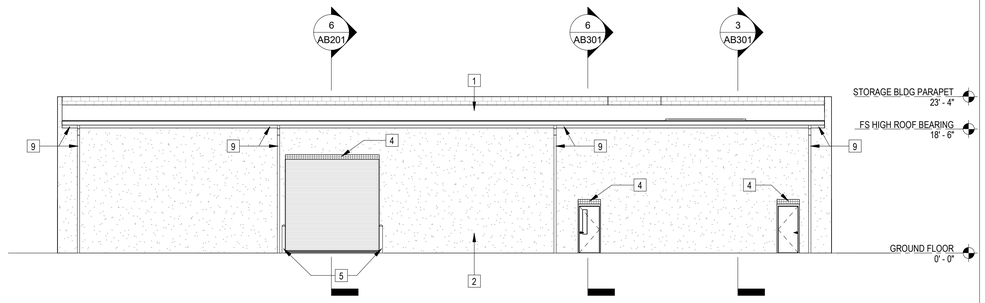

3 STORAGE BUILDING SOUTH ELEVATION
3/32" = 1'-0"

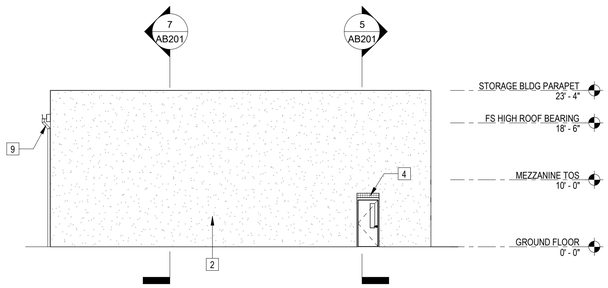

2 STORAGE BUILDING EAST ELEVATION
3/32" = 1'-0"

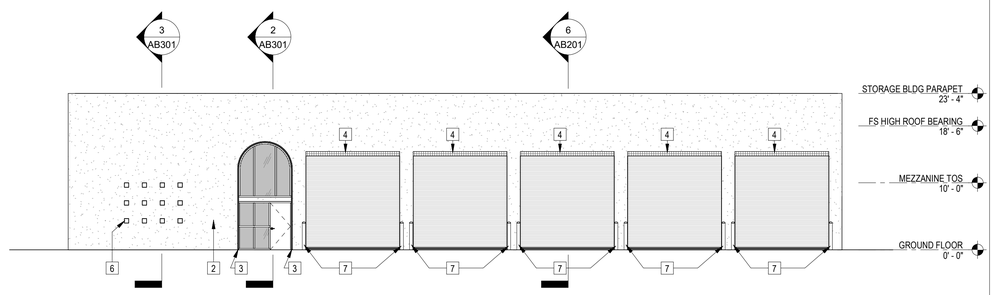

1 STORAGE BUILDING NORTH ELEVATION
3/32" = 1'-0"

SHEET NOTES.

1 — NUMBERED NOTES SHOWN IN DRAWINGS ON THIS SHEET APPLY ONLY TO THE NUMBERED NOTES IN THE TABLE BELOW.

1	SINGLE PLY ROOF SYSTEM
2	SMOOTH PAINTED STUCCO
3	STEEL ARCH SLEEVE WITH HIGH-PERFORMANCE COATING
4	PORCELAIN TILE INLAY
5	STANDART BOLLARD
6	IMPACT RATED GLASS BLOCK
7	DECORATIVE BOLLARDS
9	8" PRE-FINISHED BOX GUTTER WITH 6" PRE-FINISHED DOWNSPOUTS

1819 MAIN STREET, SUITE 400
SARASOTA, FL 34236
SWEETSPARKMAN.COM
T 941.952.0084
FL AR0018332

SWEETSPARKMAN
ARCHITECTURE & INTERIORS

PROJECT TITLE:
CITY OF VENICE
VENICE FIRE STATION 2
1545 EAST VENICE AVE, VENICE, FLORIDA 34292

ISSUED FOR:
CONSTRUCTION DOCUMENTS
08/19/24

REV	DESCRIPTION	DATE

GRAPHIC SCALE:
0" 1"

SCALE:	As indicated
PROJECT MANAGER:	KB
DRAWN BY:	AM/CM
A/E OF RECORD:	TS
PROJECT NO:	23739

SHEET TITLE:
EXTERIOR ELEVATIONS & BUILDING SECTIONS

SHEET No.:
AB201

(C) COPYRIGHT 2021 SWEET SPARKMAN ARCHITECTS, INC.