

PLANT SCHEDULE				
TREES	QTY	BOTANICAL NAME	COMMON NAME	SIZE
	2	QUERCUS VIRGINIANA	SOUTHERN LIVE OAK	3" CAL 12' X 5'
	3	SABAL PALMETTO	CABBAGE PALMETTO	12' HT.
SHRUBS	QTY	BOTANICAL NAME	COMMON NAME	SIZE
	178	CLUSIA GUTTIFERA	SMALL LEAF CLUSIA	3 GAL 24" HGT
	42	CHRYSOBALANUS ICACO	COCO PLUM	3 GAL 2' HGT

TREES TO BE REMOVED	
OAK	4" 3
	5" 2
	6" 2
	7" 2
	8" 3
	9" 1
	10" 2
	11" 1
	12" 2
	13" 1
	14" 1
	15" 2
	16" 1
	17" 1
	18" 1
	19" 1
	20" 1
	21" 1
PINE	13" 2
	14" 1
	15" 1
	16" 1
	17" 1
	21" 1
PALM	8" 2
	9" 1
	10" 3
	11" 4
	12" 3
	13" 1
	14" 3
UNKNOWN	1" 2

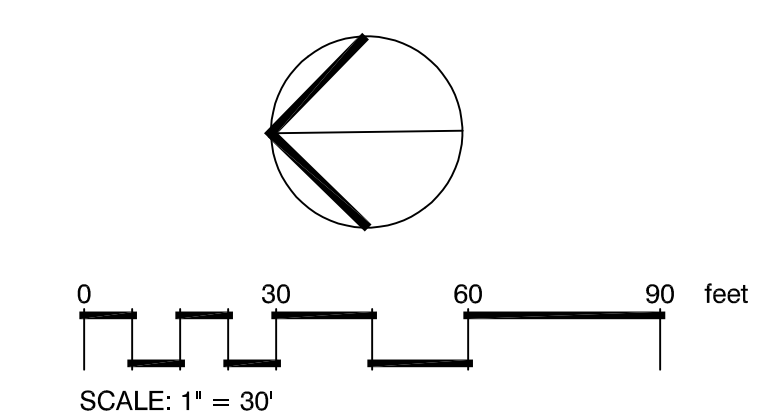

- HEAVY EQUIPMENT IS NOT ALLOWED WITHIN BARRICADE, HAND LABOR ONLY
- PROTECT SOIL FROM COMPACTION
- PROTECT ABOVE GROUND PORTIONS OF TREE FROM MECHANICAL DAMAGE
- NO STOCKPILING OF MATERIAL (SOIL ETC.) IS ALLOWED WITHIN BARRICADE
- CONSTRUCTION PERSONNEL ARE TO BE INSTRUCTED ON BARRICADE PROTECTION AND ENFORCED BY SITE GENERAL CONTRACTOR.
- ALL BARRICADES TO REMAIN IN PLACE UNTIL ALL GRADING, CONSTRUCTION AND HEAVY EQUIPMENT IS OUT OF AREA.
- BARRICADES MUST BE PLACED OUTSIDE OF THE CRITICAL ROOT ZONE. THE CRITICAL ROOT ZONE IS EQUAL TO 1.5 TIMES THE TREE DIAMETER AT BREAST HEIGHT (DBH IN INCHES)
- ALL BARRICADES TO BE ERECTED PRIOR TO CONSTRUCTION OR CLEARING ACTIVITIES
- USE OF ORANGE SAFETY FENCE IS ENCOURAGED AROUND BARRICADES.
- BARRICADE TO BE CONSTRUCTED FROM PLASTIC CONSTRUCTION FENCING HUNG FROM WOODEN CROSS BAR WITH STURDY POSTS.

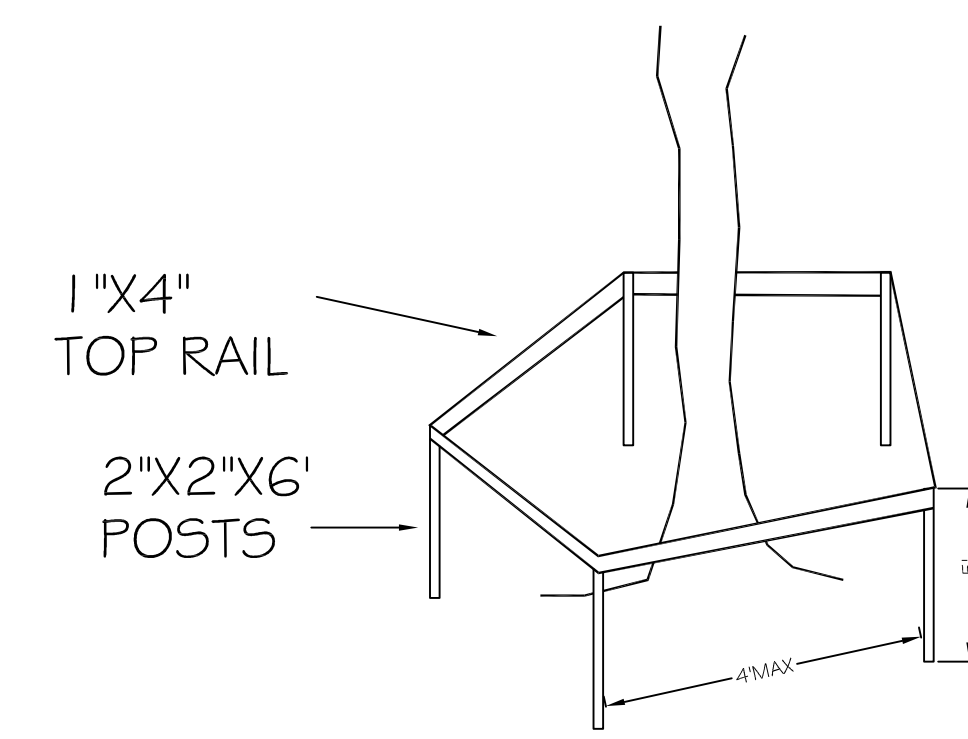
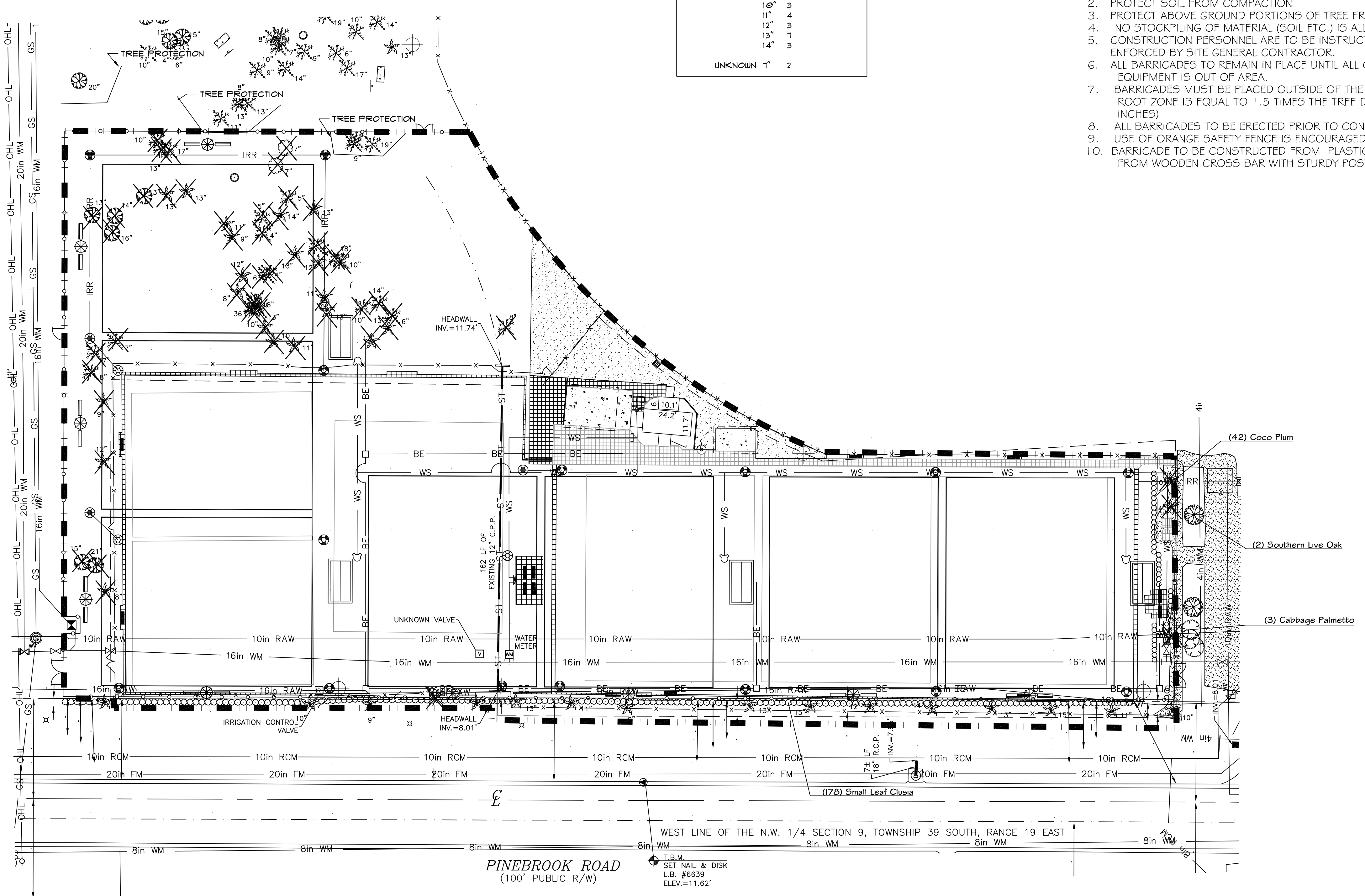

- GENERAL NOTES
- ALL PLANT MATERIALS SHALL BE FLORIDA NO 1 OR BETTER PER FLORIDA GRADING STANDARDS FOR NURSERY PLANTS PER FLORIDA DEPARTMENT OF CONSUMER SERVICES. PLANTS SHALL BE FREE OF DISEASE, INSECTS, DEFECTS, AND/OR INJURIES.
  - ALL PLANTING AREAS SHALL HAVE A 2" TO 3" LAYER OF SHREDDED ORGANIC MULCH. MULCH SHALL NOT BE IN CONTACT WITH THE BARK OF TREES OR SHRUBS.
  - WORK SHALL PROGRESS IN A WORKMANLIKE MANNER ACCORDING TO STANDARDS OF THE INDUSTRY.
  - AN AUTOMATIC IRRIGATION SYSTEM SHALL BE PROVIDED FOR THE PURPOSE OF ESTABLISHING AND MAINTAINING ALL PLANT MATERIALS.
  - ALL DISTURBED AREAS WITHIN LANDSCAPE BUFFERS AND IN LANDSCAPE ISLANDS IN THE PARKING LOT SHALL BE SOODED WITH ST. AUGUSTINE 'FLORITAM' SOO. SOO SHALL BE OF GOOD QUALITY AND INSTALLED WITH PIECES RIPPED TOGETHER SO AS TO FORM A CONTINUOUS SURFACE. ACTUAL QUANTITY OF SOO REQUIRED TO COVER DISTURBED AREAS MAY VARY AND SHALL BE DETERMINED AT THE COMPLETION OF CONSTRUCTION.
  - ALL PLANTED TREES SHALL BE PLANTED BEYOND THE TOP OF SLOPE OF DRAINAGE SWALES OR DITCHES. TREES SHALL NOT BE PLANTED ON THE SIDE SLOPES OR THE BOTTOM OF SWALES, DITCHES OR RETENTION AREAS WITH THE EXCEPTION OF SABAL PALMS.
  - ALL NOXIOUS TREES AND PLANTS SHALL BE REMOVED FROM SITE AT THE TIME OF DEVELOPMENT. THIS INCLUDES BUT SHALL NOT BE LIMITED TO BRAZILIAN PEPPER (SCHNUS TEREBINTHIFOLIUS), AUSTRALIAN PINE (CASUARINA SPP.), MELALEUCA (MELALEUCA SPP.) AND CARROTWOOD (GUPANOPSIS ANACARDIACEAE).
  - LANDSCAPING SHALL BE MAINTAINED IN PERPETUITY IN A MANNER TO MEET CITY CODES AND IN A NEAT (FREE OF LITTER AND DEBRIS) AND HEALTHY CONDITION.
  - ALL TREES AND SHRUBS SHALL BE INSTALLED AND ESTABLISHED FOLLOWING THE GUIDELINES IN "TREE AND SHRUB PLANTING AND ESTABLISHMENT" AVAILABLE THROUGH SARASOTA COUNTY EXTENSION SERVICE.
  - A TREE REMOVAL AND PROTECTION PERMIT SHALL BE OBTAINED PRIOR TO ANY CONSTRUCTION, CLEARING OR TREE REMOVAL.
  - ALL WORK SHALL BE IN COMPLIANCE WITH THE TREE PROTECTION PROGRAM, THE CITY OF VENICE FLORIDA.

REVISIONS  
11.30.2022  
01.31.2023

TERRESCAPE INC.  
YVONNE R. HALL  
Landscape Architect  
PH 941-952-9123  
FL REG NO LA0001573  
2256 Grove Street  
Sarasota, Florida 34239

CROQUET COURTS  
WELL FIELD PARK  
PINEBROOK ROAD  
VENICE FLORIDA

TREE REMOVAL PLAN

SCALE	1" = 30'
DATE	08.22.2022
JOB NUMBER	
SHEET	LA-1
OF 1	

**Sunshine811.com**  
Call 811 or visit sunshine811.com two full business days before digging to have buried facilities located and marked.  
Check positive response codes before you dig!