



CITY OF VENICE, FLORIDA

Purchasing Department

**401 W. Venice Avenue
Venice, FL 34285**

Invitation to Bid

ITB Number 3110-19

Date of Issue: September 14, 2019

Submission Deadline: October 17, 2019 at 2:00 PM

Title and Purpose of ITB:

Live Oak Stormwater Improvements

THIS PAGE INTENTIONALLY LEFT BLANK

**CITY OF VENICE
LIVE OAK STORMWATER IMPROVEMENTS**

TABLE OF CONTENTS

BIDDING AND CONTRACTING REQUIREMENTS

<u>SECTION</u>	<u>DESCRIPTION</u>	<u>PAGE NO.</u>
<u>DIVISION 0 – BIDDING AND CONTRACTING REQUIREMENTS</u>		
00100	Seals and Certifications Page.....	00100-1
00111	Invitation to Bid	00111-1
00200	Instructions to Bidders	00200-1
00300	Special Conditions	00300-1
00410	Bid Form	00410-1
	Sample Contract	
	Payment Bond Form	
	Performance Bond Form	
	Contractor’s Release of Lien	
	Certificate of Substantial Completion	
00451	Bidder Qualification Statement.....	00451-1
00700	General Conditions of the Construction Contract.....	00700-1
00800	Supplementary Conditions.....	00800-1

FDEP SUPPLEMENTAL CONDITIONS

<u>ARTICLE</u>	<u>DESCRIPTION</u>	<u>PAGE NO.</u>
1	Definitions	FDEP-1
2	Privity of Agreement/Contract	FDEP-2
3	Procurement Requirements	FDEP-2
4	Resolution of Protests and Claims/Disputes	FDEP-2
5	Changes to the Bidding and Contract Documents.....	FDEP-3
6	Bonds and Insurance	FDEP-3
7	Award of Agreement/Contract	FDEP-4
8	Itemized Construction Cost Breakdown; Construction and Payment Schedules.....	FDEP-4
9	FDEP/USEPA Access to Records and Project Site.....	FDEP-4
10	Disadvantaged Business Enterprises	FDEP-4
11	Debarment and Suspension (Executive Order 12549)	FDEP-5
12	Equal Employment Opportunity (Executive Order 11246)	FDEP-6
13	Immigration Reform and Control Act of 1986 State of Florida Executive Order 11-116	FDEP-12
14	Environmental Compliance.....	FDEP-12

FDEP SUPPLEMENTAL CONDITIONS (Continued)

15	Federal Labor Standards Provision	FDEP-12
16	American Iron and Steel Provision	FDEP-12

<u>ARTICLE</u>	<u>DESCRIPTION</u>	<u>PAGE NO.</u>
----------------	--------------------	-----------------

17	Prohibited Local Government Construction Preferences	FDEP-12
----	--	---------

<u>APPENDIX</u>	<u>DESCRIPTION</u>	<u>PAGE NO.</u>
-----------------	--------------------	-----------------

A	Certification of Compliance with the Florida Department of Environmental Protection Supplementary Conditions	FDEP-13
B	Goals and Timetables for Minorities and Females.....	FDEP-14
C	Federal Labor Standards Provision	FDEP-15
D	American Iron and Steel Provision	FDEP-23
E	Wage Decision – Heavy	HW-1

DIVISION 1—GENERAL REQUIREMENTS

+ + END OF TABLE OF CONTENTS + +

THIS PAGE INTENTIONALLY LEFT BLANK

SEALS AND CERTIFICATIONS PAGE

For: General, Civil,
Mechanical:

++ END OF SEALS AND CERTIFICATIONS PAGE ++

THIS PAGE INTENTIONALLY LEFT BLANK

INVITATION TO BID

The City of Venice invites sealed bids from qualified bidders to provide the following goods or services, which is described in detail in the Specifications.

Bid No.: 3110-19

Bid Title: Live Oak Stormwater Improvements

PROJECT DESCRIPTION: The Contractor shall furnish all labor, materials, equipment, tools, services and incidentals to complete all work required by these Specifications and as shown on the Drawings. The Contractor shall perform the work complete, in place and ready for continuous service, and shall include repairs, testing, permits, clean-up, replacements and restoration required as a result of damages caused during this construction. All materials, equipment, skills, tools and labor which is reasonably and properly inferable and necessary for the proper completion of the work in a substantial manner and in compliance with the requirements stated or implied by these Specifications or Drawings shall be furnished and installed by the Contractor without additional compensation, whether specifically indicated in the Contract Documents or not. The Contractor shall comply with all Municipal, County, State, Federal, and other codes which are applicable to the proposed construction work.

This project is for the removal and replacement of the existing stormwater system along Live Oak St. from Groveland Ave. to Gulf Coast Blvd. The existing stormwater system along Live Oak has multiple failing joints which are causing road settlement and contains numerous waterline obstructions which are blocking proper drainage and preventing proper maintenance on the facility. Construction will include, replacement of 1,517 LF of stormwater pipe from 12" to 24" in diameter, 11 inlets, 5 manholes and resurfacing of the roadway upon completion. This project will result in an improved drainage level of service for this neighborhood and a stormwater system which can be properly maintained.

The project also includes furnishing and installing approximately 1,071 LF of 6-inch potable water main along with services to existing lots.

BID OPENING LOCATION: City of Venice, Venice City Hall, Community Hall, room #114, 401 West Venice Ave., Venice FL 34285

BID SUBMITTAL DEADLINE and BID OPENING DATE & TIME: October 17, 2019 at 2:00 PM

MANDATORY PRE-BID MEETING: YES **DATE & TIME:** September 26, 2019 at 2:00 PM

LOCATION: City of Venice, Venice City Hall, Community Hall, room #114, 401 West Venice Ave., Venice FL 34285

Specifications and Bid documents are available by calling Onvia DemandStar at (800) 711-1712 or by their Internet address at <http://www.demandstar.com>. Proposers may also pick up Bid documents at the City of Venice Procurement- Finance Department, Room 204, 401 West Venice Ave., Venice Florida 34285, (941) 882-7422 at no charge.

A **MANDATORY** pre-bid meeting will be held on September 26, **2019 at 2:00 p.m.**, City of Venice, Venice City Hall, Community Hall, room #114, 401 West Venice Ave., Venice FL 34285. Representatives from the City will be present to discuss the overall project and the Invitation to Bid.

All questions, comments, or concerns about this ITB must be submitted in writing to Mr. Peter Boers, Procurement- Finance Department, for the City of Venice, Room 204, 401 West Venice Avenue, Venice, FL 34285 or e-mail at pboers@venicegov.com Mr. Boers is the only designated representative of the City authorized to respond to comments, questions, and concerns. The City will not respond to comments, questions or concerns addressed to any person other than Mr. Boers. If the City determines that a particular comment, question or concern necessitates a global response to all Proposers, the City will issue a clarifying memorandum or addendum. **The final day that the City will accept questions will be October 4, 2019 by 1:00 p.m.**

Bids must be submitted in **four sets** and at least one set must bear an original signature, in a sealed envelope marked **“Invitation to Bid # 3110-19: “Live Oak Stormwater Improvements”** and mailed or delivered to the City of Venice- Purchasing Department, 401 W. Venice Ave. Room # 204, Venice, FL 34285, no later than the deadline specified. The City assumes no responsibility for bids received after the bid submittal time or at any location other than that specified, no matter what the reason. Late bids will be held unopened and will not be considered for award.

No bid will be received after the specified time for acceptance and no bidder may withdraw his bid within a period of ninety (90) days after the actual date of opening thereof.

Bids will be considered only from bidders who have the applicable license, if a license is required by the City of Venice and/or State of Florida, for the type of work specified. A copy of the applicable license must be submitted with bid if a license is required.

The City reserves the right to reject any or all bids in whole or in part, with or without cause, to waive any requirements, irregularities or technical defects therein, when it is deemed to be in the interest of the City.

CITY OF VENICE, FLORIDA

Publish: September 14, 2019
September 18, 2019

City of Venice Utilities Department
City of Venice, Florida

Live Oak Stormwater Improvements

INSTRUCTIONS TO BIDDERS

TABLE OF ARTICLES

- | | |
|--|--|
| 1. Defined Terms | 31. Indemnification/Hold Harmless |
| 2. Bids Received | 32. Public Entity Crimes/Non-Collusive Affidavit |
| 3. Location and Description of Project | 33. Gratuities and Kickbacks |
| 4. Copies of Bidding Documents | 34. Equal Employment Opportunity |
| 5. Qualifications of Bidders | 35. Conflict of Interest |
| 6. Examination of Bidding Documents, Other Related Data and Site | 36. Drug Free Workplace |
| 7. Pre-Bid Meeting | 37. Applicable Laws |
| 8. Site and Other Areas | 38. Disclosure – Public Officer, Public Employee or Advisory Board Member of Owner |
| 9. Interpretations and Addenda | 39. Bid Protests |
| 10. Bid Security | 40. Scrutinized Companies |
| 11. Contract Times | |
| 12. Liquidated and Special Damages | |
| 13. Substitute and "Or Equal" Items | |
| 14. Subcontractors, Suppliers and Others | |
| 15. Preparation of Bid | |
| 16. Basis of Bids; Comparison of Bids | |
| 17. Submittal of Bid | |
| 18. Modification or Withdrawal of Bid | |
| 19. Opening of Bids | |
| 20. Disqualification of Bidders | |
| 21. Bids to Remain Subject to Acceptance | |
| 22. Evaluation of Bids and Award of Contract | |
| 23. Contract Securities | |
| 24. Contractor's Insurance | |
| 25. Signing of Agreement | |
| 26. Notice to Proceed | |
| 27. Partnering | |
| 28. Sales and Use Taxes | |
| 29. Local Preference N/A | |
| 30. Public Records/Tabulation | |

ARTICLE 1 – DEFINED TERMS

- 1.01 Terms used in these Instructions to Bidders have the meanings indicated in the General Conditions and Supplementary Conditions. Additional terms used in these Instructions to Bidders have the meanings indicated below which are applicable to both the singular and plural thereof.
- A. Issuing Office: The office from which the Bidding Documents are to be issued and here the bidding procedures are to be administered.

ARTICLE 2 – BIDS RECEIVED

- 2.01 Refer to the Invitation To Bid for information on receipt of Bids.

ARTICLE 3 – LOCATION AND DESCRIPTION OF PROJECT

- 3.01 Refer to Section 01014, Summary of Work, in the General Requirements for the location and description of the Project.

ARTICLE 4 – COPIES OF BIDDING DOCUMENTS

- 4.01 Refer to the Invitation To Bid for information on location where Bidders may examine and obtain the Bidding Documents.
- 4.02 (Not Used)
- 4.03 Complete sets of Bidding Documents shall be used in preparing Bids; neither Owner nor Engineer assumes any responsibility for errors or misinterpretations resulting from the use of incomplete sets of Bidding Documents.
- 4.04 Owner and Engineer in making copies of Bidding Documents available on the above terms, do so only for the purpose of obtaining Bids for the Work and do not grant permission for any other use.
- 4.05 Bidders who obtain solicitation documents from sources other than the Owner or download from <http://www.demandstar.com/> must officially register receipt of the solicitation with the City's Procurement – Finance Department in order to be placed on the notification list for any forthcoming addendum or other official communications. Failure to register as a prospective Bidder may cause your submittal to be rejected as non-responsive if you have submitted a response without acknowledgment of issued addenda. The Owner is not responsible for the accuracy of bid documents and information obtained from any source other than <http://www.demandstar.com/>.

ARTICLE 5 – QUALIFICATIONS OF BIDDERS

- 5.01 Bidders shall be experienced in the kind of Work to be performed, shall have the necessary equipment therefor, and shall possess sufficient capital to properly execute the Work within the time allowed. Bids received from Bidders who have previously failed to complete work within the time required, or who have previously performed similar work in an unsatisfactory manner, may be rejected. A Bid may be rejected if Bidder cannot show that Bidder has the necessary ability, plant, and equipment to commence the Work at the time prescribed and thereafter to prosecute and complete the Work at the rate or within the times specified. A Bid may be rejected if Bidder is already obligated for the performance of other work which would delay the commencement, prosecution or completion of the Work.
- 5.02 To demonstrate qualifications to perform the Work, Bidder shall submit within 5 days after Bid opening, upon Owner's request, a separate Bidder Qualifications Statement that will be furnished by OWNER. An example of the Bidder Qualifications Statement is bound in the Project Manual.
- 5.03 Bidders shall be qualified to do business in the state where the Project is located or covenant to obtain such qualification prior to signing the Agreement.
- 5.04 Bids will be received only from contractors licensed or registered by the State of Florida.

ARTICLE 6 – EXAMINATION OF BIDDING DOCUMENTS, OTHER RELATED DATA, AND SITE

6.01 Subsurface and Physical Conditions

A. The Supplementary Conditions identify:

1. Those reports of explorations and tests of subsurface conditions at or contiguous to the Site that have been utilized by Engineer in preparation of the Bidding Documents.
2. Those drawings of physical conditions relating to existing surface or subsurface structures (except Underground Facilities) which are at or contiguous to the Site, that have been utilized by Engineer in preparation of the Bidding Documents.

B. Electronic copies of the reports and drawings referenced in Paragraph 6.01.A above will be made available by Owner to any Bidder on request. Those reports and drawings are not part of the Contract Documents, but the "technical data" contained therein upon which Bidder is entitled to rely as provided in Paragraph 4.02 of the General Conditions, has been identified and established in Paragraph SC-4.02 of the Supplementary Conditions. Bidder is responsible for any interpretation or conclusion drawn from any "technical data" or any other data, interpretations, opinions, or information contained in such reports or shown or indicated in such drawings.

6.02 Underground Facilities - Physical Conditions

- A. Information and data shown or indicated in the Bidding Documents with respect to existing Underground Facilities at or contiguous to the Site is based upon information and data furnished to Owner and Engineer by owners of such Underground Facilities, including Owner, or others.

6.03 Hazardous Environmental Condition

- A. Owner has no actual knowledge of a Hazardous Environmental Condition at the Site.

6.04 Provisions concerning responsibilities for the adequacy of data, furnished to prospective Bidders with respect to subsurface conditions, other physical conditions, and Underground Facilities, and possible changes in the Bidding Documents due to differing or unforeseen subsurface or physical conditions appear in Paragraphs 4.02, 4.03 and 4.04 of the General Conditions. Provisions concerning responsibilities for the adequacy of data furnished to prospective Bidders with respect to a Hazardous Environmental Condition at the Site, if any, and possible changes in the Contract Documents due to any Hazardous Environmental Condition uncovered or revealed at the Site which was not shown or indicated in the Drawings or Specifications or identified in the Contract Documents to be within the scope of the Work appear in Paragraph 4.06 of the General Conditions.

6.05 Other Related Data (Not Used)

6.06 On request, Owner will provide Bidder access to the Site to conduct such examinations, investigations, explorations, tests, and studies as Bidder deems necessary for preparing and submitting a Bid. Bidder shall fill all holes and clean up and restore the Site to its original conditions upon completion of such explorations, investigations, tests, and studies. Bidder shall comply with all Laws and Regulations relative to such explorations, investigations, tests, and studies.

6.07 A single Site visit has been scheduled following the pre-bid conference. No other Site visits will be allowed without Owner's approval.

6.08 (Not Used)

6.09 (Not Used)

6.10 It is the responsibility of Bidder, before submitting a Bid to:

- A. examine and carefully study the Bidding Documents, the other related data identified in the Bidding Documents and Addenda (if any);
- B. visit the Site and become familiar with and satisfy Bidder as to the general, local, and Site conditions that may affect cost, progress, and performance of the Work;

- C. become familiar with and satisfy Bidder as to the Laws and Regulations that may affect cost, progress and performance of the Work;
- D. carefully study all:
 - 1. reports of explorations and tests of subsurface conditions at or contiguous to the Site and all drawings of physical conditions relating to existing surface or subsurface structures at the Site (except Underground Facilities), if any, that have been identified in the Supplementary Conditions in Paragraph SC-4.02 as containing reliable “technical data”, and
 - 2. reports and drawings of Hazardous Environmental Condition identified at the Site, if any, that have been identified in the Supplementary Conditions in Paragraph SC-4.06 as containing reliable “technical data”;
- E. consider the information known to Bidder; information commonly known to contractors doing business in the locality of the Site; information and observations obtained from visits to the Site; the Bidding Documents; and the Site-related reports and drawings identified in Bidding Documents with respect to the effect of such information, observation, and documents on
 - 1. the cost, progress and performance of the Work;
 - 2. the means, methods, techniques, sequences and procedures of construction to be employed by Bidder, including applying any specific means, methods, techniques, sequences and procedures of construction expressly required by the Bidding Documents; and
 - 3. Bidder’s safety precautions and programs;
- F. agree at the time of submitting its Bid that no further examinations, investigations, explorations, tests, studies, or data are necessary for the determination of its Bid for the performance of the Work at the price(s) bid and within the times required and in accordance with the other terms and conditions of the Bidding Documents;
- G. become aware of the general nature of work (if any) to be performed by Owner and others at the Site that relates to the Work as indicated in the Bidding Documents;
- H. promptly give Engineer written notice of all conflicts, errors, ambiguities, and discrepancies that Bidder discovers in the Bidding Documents and confirm that the written resolution thereof by Engineer is acceptable to Bidder; and
- I. determine that the Bidding Documents are generally sufficient to indicate and convey understanding of all terms and conditions for the performance of the Work.

- 6.11 The submission of a Bid will constitute an incontrovertible representation by Bidder that Bidder has complied with every requirement of this Article 6, that without exception the Bid is premised upon performing the Work required by the Bidding Documents and applying any specific means, methods, techniques, sequences, or procedures of construction that may be shown or indicated or expressly required by the Bidding Documents, that Bidder has given Engineer written notice of all conflicts, errors, ambiguities, and discrepancies that Bidder has discovered in the Bidding Documents and the written resolutions thereof by Engineer are acceptable to Bidder, and that the Bidding Documents are generally sufficient to indicate and convey understanding of all terms and conditions for performing the Work.

ARTICLE 7 – PRE-BID MEETING

- 7.01 A mandatory Pre-Bid Meeting will be held at the date and time indicated in the Invitation To Bid. Representatives of the Owner and Engineer will be present to discuss the Project. Owner will transmit to all prospective Bidders of record such Addenda as Owner considers necessary in response to questions raised at the pre-Bid conference. Oral statements may not be relied upon and will not be binding or legally effective.

ARTICLE 8 – SITE AND OTHER AREAS

- 8.01 The Site is identified in the Bidding Documents. Easements for permanent structures or permanent changes in existing facilities are to be obtained and paid for by Owner unless otherwise provided in the Bidding Documents. All additional lands and access thereto required for temporary construction facilities, construction equipment, or storage of materials and equipment, to be incorporated into the Work are to be obtained and paid for by Contractor.

ARTICLE 9 – INTERPRETATIONS AND ADDENDA

- 9.01 All questions about the meaning or intent of the Bidding Documents shall be submitted to Owner in writing. To receive consideration, questions must be received by Owner by the date indicated in the Invitation To Bid. Interpretations or clarifications considered necessary by Owner in response to such questions will be issued by Addenda mailed or delivered to all parties recorded by Owner as having received the Bidding Documents for receipt not later than three days prior to the date for the opening of Bids. Only questions answered by Addenda will be binding. Oral and other interpretations or clarifications will be without legal effect.
- 9.02 Addenda may also be issued to clarify, correct or change the Bidding Documents as deemed advisable by Owner or Engineer. Such Addenda, if any, will be issued in the manner and within the time period stated in Paragraph 9.01 of these Instructions to Bidders.

ARTICLE 10 – BID SECURITY

- 10.01 A Bid shall be accompanied by Bid security made payable to Owner in the amount of 5% of Bidder's maximum Bid price and in the form of Bid bond.
- 10.02 Bid bond shall be on the form bound in the Project Manual. Bid bond shall be issued by a surety complying with the requirements of Paragraphs 5.01 and 5.02 of the General Conditions.
- 10.03 The Bid security of the Successful Bidder will be retained until such Bidder has executed the Contract Documents, furnished the required contract security, and complied with the other conditions of the Notice of Award, whereupon the Bid security will be returned. If the Successful Bidder fails to sign and deliver the Contract Documents and furnish the required contract security within 15 days after the Notice of Award, Owner may annul the Notice of Award and may retain from the Bid security an amount equal to the damages which Owner may suffer by reason of such failure. Said damages shall be the difference between that Bidder's Bid and the Bid of the next lowest, responsible and responsive Bidder, but such amount shall not exceed the Bid security amount, and, if there is no such next lowest, responsible and responsive Bidder, then the Bid security amount of that Bidder will be forfeited to the Owner as liquidated damages for such failure.
- 10.04 The Bid security of other Bidders whom Owner believes to have a reasonable chance of receiving the award may be retained by Owner until the earlier of the seventh day after the Effective Date of the Agreement or the ninety-first day after the Bid opening whereupon the Bid security furnished by such Bidders will be returned. The Bid security of Bidders whom Owner believes do not have a reasonable chance of receiving an award will be returned within seven days of the Bid opening.

ARTICLE 11 – CONTRACT TIMES

- 11.01 The number of calendar days within which Work is to be completed and ready for final payment (the Contract Times) are set forth in the Agreement.

ARTICLE 12 – LIQUIDATED AND SPECIAL DAMAGES

- 12.01 Provisions for liquidated and special damages, if any, are set forth in the Agreement.

ARTICLE 13 – SUBSTITUTE AND “OR EQUAL” ITEMS

- 13.01 The Contract, if awarded, will be on the basis of materials and equipment specified or described in the Bidding Documents without consideration of possible substitute or “or-equal” items. Whenever it is specified or described in the Bidding Documents that a substitute or “or-equal” item of material or equipment may be furnished or used by Contractor if accepted by Engineer, application for such acceptance will not be considered by Engineer until after the Effective Date of the Agreement. The procedure for submittal

of any such application by Contractor and consideration by Engineer is set forth in the General Conditions which may be supplemented in the General Requirements.

- 13.02 Refer to Section 01340, Shop Drawings, Product Data, Working Drawings and Samples, of the General Requirements for the period of time after the Effective Date of the Agreement during which the Engineer will accept applications for substitute items of material or equipment.

ARTICLE 14 – SUBCONTRACTORS, SUPPLIERS, AND OTHERS

- 14.01 If the Supplementary Conditions require the identity of certain Subcontractors, Suppliers, individuals, or entities to be submitted to Owner in advance of a specified date prior to the Effective Date of the Agreement, the apparent Successful Bidder, and any other Bidder so requested, shall within five days after Bid opening submit to Owner a list of all such Subcontractors, Suppliers, other individuals, and entities proposed for those portions of the Work for which such identification is required. Such list shall be accompanied by an experience statement with pertinent information regarding similar projects and other evidence of qualifications for each such Subcontractor, Supplier, individual, and entity if requested by Owner. If Owner or Engineer, after due investigation, has reasonable objection to any proposed Subcontractor, Supplier, individual, or entity, Owner may, before the Notice of Award is given, request the apparent Successful Bidder to submit an acceptable substitute without an increase in the Bid price.
- 14.02 If apparent Successful Bidder declines to make any such substitution, Owner may award the Contract to the next lowest Bidder that proposes to use acceptable Subcontractors, Suppliers and other individuals or entities. Declining to make requested substitutions will not constitute grounds for forfeiture of the Bid security of any Bidder. Any Subcontractor, Supplier, individual, or entity so listed and against which Owner or Engineer makes no written objection prior to the giving of the Notice of Award will be deemed acceptable to Owner and Engineer subject to revocation of such acceptance after the Effective Date of the Agreement as provided in Paragraph 6.06 of the General Conditions.
- 14.03 (Not Used)
- 14.04 Contractor shall not be required to employ any Subcontractor, Supplier, individual, or entity against whom Contractor has reasonable objection.

ARTICLE 15 – PREPARATION OF BID

- 15.01 A Bid shall be made on the Bid Form bound in the Project Manual. The Bid Form shall not be separated from the Project Manual nor shall the Bid Form be altered in any way.
- 15.02 All blanks in the Bid Form shall be completed in ink and the Bid Form signed in ink. Erasures or alterations shall be initialed in ink by the person signing the Bid Form. A Bid price shall be indicated for each Bid item listed therein. In the case of optional alternatives

the words “No Bid”, “No Change”, or “Not Applicable” may be entered. Ditto marks shall not be used.

15.03 A Bid shall be executed as stated below.

- A. A Bid by an individual shall indicate the Bidder’s name and official address.
- B. A Bid by a partnership shall be executed in the partnership name and signed by a partner (whose title shall appear under the signature), accompanied by evidence of authority to sign. The official address of the partnership shall be indicated.
- C. A Bid by a joint venture shall be executed by each joint venturer in the manner indicated on the Bid Form. The official address of the joint venture shall be indicated.
- D. A Bid by a corporation shall be executed in the corporate name by an officer of the corporation and shall be accompanied by a certified copy of a resolution of the board of directors authorizing the person signing the Bid to do so on behalf of the corporation. The corporate seal shall be affixed and attested by the secretary or an assistant secretary of the corporation. The state of incorporation and the official corporate address shall be indicated.
- E. A Bid by a limited liability company shall be executed in the name of the firm by a member and accompanied by evidence of authority to sign. The state of formation of the firm and the official address of the firm shall be indicated below the signature.
- F. All names shall be printed in ink below the signature.
- G. If applicable, the Bid shall contain evidence of Bidder’s authority and qualification to do business in the state where the Project is located.
- H. Contractor’s license or registration number, if any, shall be entered in the space provided on the Bid Form.

15.04 The Bid shall contain an acknowledgment of the receipt of all Addenda, the numbers of which shall be filled in at the space provided on the Bid Form.

15.05 Postal and e-mail addresses and telephone number for communications regarding the Bid shall be indicated.

15.06 In addition to the Bid Form, the forms listed in the Required Forms List, which are bound in the Project Manual, shall be submitted with the Bid. Each document shall be executed in the manner described in Paragraph 15.03 unless another manner is indicated.

ARTICLE 16 – BASIS OF BIDS; COMPARISON OF BIDS

16.01 Base Bid with Alternatives

- A. Bidder shall submit its Bid on the basis of a lump sum for the Base Bid and shall provide a separate Bid price for each additive alternative described in the Bidding Documents and as provided for on the Bid Form.
- B. For determination of the apparent low Bidder, Bids will be compared on the basis of the aggregate amount of the Base Bid, plus the additive alternative Bid prices providing the most features of the Work within the funds determined by the Owner to be available before Bids are opened. If the addition of another alternative Bid price in the listed order of priority would make the aggregate amount exceed such available funds for all Bidders, it will be skipped and the next subsequent alternative Bid price in a lower amount will be added if award thereon can be made within such funds.
- C. After the determination of the apparent low Bidder as stated, award in the best interest of the Owner may be made to said Bidder on its Base Bid and any combination of its additive alternative Bids for which Owner determines funds will be available at the time of award, provided that the award on any such combination of Base Bid and additive alternative Bids does not exceed the amount offered by any other Bidder for the same combination.

16.02 (Not Used)

16.03 Discrepancies between words and numerals will be resolved in favor of words. Discrepancies between the multiplication of units of Work and unit prices will be resolved in favor of the unit prices. Discrepancies between the indicated sum of any column of figures and the correct sum thereof will be resolved in favor of the correct sum.

16.04 (Not Used)

ARTICLE 17 – SUBMITTAL OF BID

- 17.01 A Bid shall be received no later than the date and time prescribed and at the place indicated in the Invitation To Bid.
- 17.02 Bid shall be enclosed in an opaque sealed envelope plainly marked on the outside with the Project title, solicitation number, the name and address of the Bidder, and its license or registration number, if applicable. Bid shall be accompanied by Bid security and other required documents.
- 17.03 If the Bid is sent by mail or other delivery method, the sealed envelope containing the Bid shall be enclosed in a separate envelope plainly marked on the outside with the notation **“Invitation to Bid # 3110-19: “Live Oak Stormwater Improvements”**. A mailed Bid shall be addressed to:

*Procurement – Finance Department
City of Venice – Procurement
401 West Venice Ave., Room #204
Venice, FL, 34285*

ARTICLE 18 – MODIFICATION OR WITHDRAWAL OF BID

18.01 Withdrawal Prior to Bid Opening:

- A. A Bid may be withdrawn by an appropriate document duly executed, in the manner that a Bid must be executed and delivered to the place where Bids are to be submitted prior to the date and time fixed for the opening of Bids. Upon receipt of such written notice, the unopened Bid will be returned to the Bidder.

18.02 Modification Prior to Bid Opening:

- A. If a Bidder wishes to modify its Bid, Bidder must withdraw its initial Bid in the manner specified in Paragraph 18.01.A of these Instructions to Bidders and submit a new Bid.

18.03 Withdrawal After Bid Opening

- A. After expiration of the period for receiving Bids, no Bid may be withdrawn or modified.

ARTICLE 19 – OPENING OF BIDS

19.01 Bids will be opened at the time and place where Bids are to be submitted and, unless obviously non-responsive, read aloud publicly. An abstract of the Bids will be made available to Bidders after the opening.

19.02 Bids received by mail or otherwise after the date and time specified for the opening of Bids will not be accepted. It will be the Bidder's responsibility to make arrangements for the return of their submittal at their expense.

ARTICLE 20 – DISQUALIFICATION OF BIDDERS

20.01 More than one Bid for the same Work from an individual or entity under the same or different names will not be considered. Reasonable grounds for believing that any Bidder has an interest in more than one Bid for the Work may be cause for disqualification of that Bidder and the rejection of all Bids in which that Bidder has an interest.

ARTICLE 21 – BIDS TO REMAIN SUBJECT TO ACCEPTANCE

21.01 All Bids shall remain subject to acceptance for the period of time stated in the Bid Form, but Owner may, in its sole discretion, release any Bid and return the Bid security prior to the end of that period.

ARTICLE 22 – EVALUATION OF BIDS AND AWARD OF CONTRACT

22.01 Owner reserves the right to reject any or all Bids, including without limitation the right to reject any or all nonconforming, nonresponsive, unbalanced, or conditional Bids. Owner

further reserves the right to reject the Bid of any Bidder whom it finds, after reasonable inquiry and evaluation, to be not responsible. Owner also reserves the right to waive any informality not involving price, time or changes in the Work.

- 22.02 Owner reserves the right to reject any Bid not accompanied by specified documentation and Bid security.
- 22.03 Owner reserves the right to reject any Bid that, in its sole discretion, is considered to be unbalanced or unreasonable as to the amount bid for any lump sum or unit price item.
- 22.04 In evaluating Bidders, Owner will consider the qualifications of Bidders, whether or not their Bids comply with the prescribed requirements, the alternatives, if any, the lump sum and unit prices, and other data as may be requested in the Bid Form or prior to the Notice of Award.
- 22.05 Owner may consider the qualifications and experience of Subcontractors, Suppliers, and other individuals or entities proposed for those portions of the Work for which the identity of Subcontractors, Suppliers, and other individuals or entities must be submitted as provided in the Supplementary Conditions.
- 22.06 Owner may conduct such investigations as Owner deems necessary to establish the responsibility, qualifications, and financial ability of the Bidders to perform the Work in accordance with the Contract Documents. Owner reserves the right to reject the Bid of any Bidder who does not pass any such evaluation to Owner's satisfaction.
- 22.07 If a Contract is to be awarded, Owner will award the Contract to the lowest responsive and responsible Bidder who has neither been disqualified nor rejected pursuant to Article 20 of the Instructions to Bidders or this Article 22.
- 22.08 A notice of intent for award will be posted for review by interested parties in City Hall or on the City's website prior to submission through the appropriate approval process to the appropriate level for final approval of award.

ARTICLE 23 – CONTRACT SECURITIES

- 23.01 Performance Bond shall be in the form "Construction Performance Bond". Payment Bond shall be in the form "Construction Payment Bond". The amounts of and other requirements for Performance and Payment Bonds are stated in Paragraph 5.01 of the General Conditions. The requirements for delivery of Bonds are stated in Paragraph 2.01 of the General Conditions. Additional requirements may be stated in the Supplementary Conditions.
- 23.02 (Not Used)

ARTICLE 24 – CONTRACTOR'S INSURANCE

- 24.01 The requirements for Contractor's insurance are stated in Article 5 of the General Conditions and in the Supplementary Conditions. The requirements for delivery of certificates of insurance and other evidence of insurance are stated in Paragraph 2.01.B of the General Conditions.
- 24.02 Successful Bidder shall within 15 days from the date of the Notice of Award deliver to Owner, for review and approval, the required policies of insurance. Upon approval, the policies will be returned to the Bidder and Bidder shall submit certificates of insurance and other evidence of insurance to the Owner as stated in the General Conditions.

ARTICLE 25 – SIGNING OF AGREEMENT

- 25.01 When Owner issues a Notice of Award to the Successful Bidder, it will be accompanied by the required number of unsigned counterparts of the Agreement along with the other Contract Documents which are identified in the Agreement as attached thereto. Within 15 days thereafter, Successful Bidder shall sign and deliver the required number of counterparts of the Agreement and attached documents to Owner. Within ten days thereafter, Owner will deliver one fully signed counterpart to Successful Bidder with a complete set of the Drawings with appropriate identification.

ARTICLE 26 – NOTICE TO PROCEED

- 26.01 Issuance of the Notice to Proceed shall be as stated in Article 2 of the General Conditions.

ARTICLE 27 – PARTNERING (Not Used)

ARTICLE 28 – SALES AND USE TAXES

- 28.01 Refer to the Paragraph SC-6.10 of the Supplementary Conditions for information on Owner's exemption from sales and use taxes on materials and equipment to be incorporated into the Work. Do not include said taxes in Bid.

ARTICLE 29 – LOCAL PREFERENCE N/A

- ~~29.01 Unless otherwise noted in the solicitation, preference shall be given to a "local business" in the awarding of any Invitation to Bid (ITB), Request for Proposal (RFP) or Request for Qualifications (RFQ) in accordance with Section 2-217 of the City of Venice's Code. Local preference shall not apply to other types of solicitations unless explicitly stated in the subject solicitation.~~
- ~~29.02 "Local business" means the vendor has paid a local business tax to either Sarasota, Manatee, DeSoto or Charlotte County, whichever county the Bidder is located, if applicable prior to bid submission that authorizes the Bidder to provide the commodities~~

~~or services to be purchased, and maintains a permanent physical business address located within the limits of either Sarasota, Manatee, DeSoto or Charlotte County from which the Bidder operates or performs business, and at which at least one full time employee is located.~~

~~29.03 In addition, fifty percent (50%) or more of the employees based at the local business location must reside within Sarasota, Manatee, DeSoto or Charlotte County. In the event the local office is not the primary location of the vendor, at least ten percent of the vendor's full time employees must be based at the local office location, and at least one corporate officer, managing partner or principal owner of the vendor must reside in Sarasota, Manatee, DeSoto or Charlotte County.~~

~~29.04 Bidders wishing to be given preference as a local business must submit with their Bid, all of the Local Preference documentation identified in the "Required Forms Section" of the solicitation.~~

~~29.05 For local preference to be granted, the name of the company represented on the required forms must be the same as the name on the Local Preference documentation.~~

~~29.06 Information regarding Sarasota County's Local Business Tax can be found at www.sarasotataxcollector.governmentmax.com.~~

~~29.07 In case of a Bid submitted by more than one entity, any one of those entities can qualify the Bid for the local preference. Sub-contractors or sub-consultants cannot qualify a Bid for local preference.~~

ARTICLE 30 – PUBLIC RECORDS/TABULATION

30.01 Bids are not public records, subject to the provisions of Florida State Statutes, Chapters 119 and 120, until such time as notice of a decision or intended decision is provided, or within thirty (30) days after the bid opening, whichever is earlier. A copy of the tabulation results will be forwarded upon receipt of a stamped, self- addressed envelope. An electronic tabulation will be posted on Demand Star at the Internet Website at <http://www.demandstar.com/>.

ARTICLE 31 – INDEMNIFICATION/HOLD HARMLESS

31.01 The Bidder shall defend, indemnify and hold the Owner, the Owner's representatives or agents, and the officers, directors, agents, employees, and assigns of each harmless for and against any and all claims, demands, suits, judgments, damages to persons or property, injuries, losses or expenses of any nature whatsoever arising directly or indirectly from or out of any negligent act or omission of the Bidder, its sub-consultants and their officers, directors, agents or employees; any failure of the elected firm to perform its services hereunder in accordance with generally accepted professional standards; any material breach of the elected firm representations as set forth in the proposal or any other failure of the elected firm's to comply with the obligations on its part to be performed under this contract.

ARTICLE 32 - PUBLIC ENTITY CRIMES/NON-COLLUSIVE AFFIDAVIT

- 32.01 Each Bidder shall complete the Non-Collusive Affidavit and the Public Entity Crimes Form and shall submit the forms with the submittal. Owner considers the failure of the Bidder to submit these documents to be a major irregularity and may be cause for rejection of their submittal.
- 32.02 A person or affiliate who has been placed on the convicted vendor list following a conviction for a public entity crime may not submit a response on a contract to provide any goods or services to a public entity, may not submit a response on a contract with a public entity for the construction or repair of a public building or public work, may not submit responses on leases of real property to a public entity, may not be awarded or perform work as a Bidder, supplier, Sub-Bidder, or consultant under a contract with any public entity, and may not transact business with any public entity in excess of the threshold amount provided in Section 287, for CATEGORY TWO for a period of 36 months from the date of being placed on the convicted vendor list.
- 32.03 Termination for Cause: Any Agreement with the Owner obtained in violation of this Section shall be subject to termination for cause. A Sub-Bidder who obtains a subcontract in violation of this Section shall be removed from the Project and promptly replaced by a Sub-Bidder acceptable to the City.

ARTICLE 33 – GRATUITIES AND KICKBACKS

- 33.01 Gratuities: It is unethical for any person to offer, give, or agree to give any employee or for any employee to solicit, demand, accept or agree to accept from another person, a gratuity or an offer of employment in connection with any decision, approval, disapproval, recommendation, preparation of any part of program requirement or a purchase request, influencing the content of any specification or procurement standard, rendering of advice, investigation, audit, or in any other advisory capacity in any proceeding or application, request for ruling, determination claim or controversy, or other particular matter, pertaining to any program requirement or an Agreement or subcontract, or to any solicitation or proposal therefore.
- 33.02 Kickbacks: It shall be unethical for any payment, gratuity, or offer of employment to be made by or on behalf of a Sub-Bidder under a Contract to Bidder or higher tier Sub-Bidder any person associated therewith, as an inducement of the award of a subcontract or order.
- 33.03 Contract Clause: The prohibition against gratuities and kickbacks prescribed in this section shall be conspicuously set forth in every Contract and subcontract and solicitation therefore.

ARTICLE 34 – EQUAL EMPLOYMENT OPPORTUNITY

- 34.01 Bidder shall be in compliance with Executive Order 11426 Equal Opportunity as amended

by Executive Order 11375, and as supplemented by the Department of Labor Regulations as applicable.

ARTICLE 35 – CONFLICT OF INTEREST

35.01 No employee of an agency acting in his or her official capacity as a purchasing agent, or public officer acting in his or her official capacity, shall either directly or indirectly purchase, rent, or lease any realty, goods, or services for his or her own agency from any business entity of which the officer or employee or the officer's or employee's spouse or child is an officer, partner, director, or proprietor or in which such officer or employee or the officer's or employee's spouse or child, or any combination of them, has a material interest. Nor shall a public officer or employee, acting in a private capacity, rent, lease, or sell any realty, goods, or services to the officer's or employee's own agency, if he or she is a state officer or employee, or to any political subdivision or any agency thereof, if he or she is serving as an officer or employee of that political subdivision. The foregoing shall not apply to district offices maintained by legislators when such offices are located in the legislator's place of business or when such offices are on property wholly or partially owned by the legislator. This subsection shall not affect or be construed to prohibit contracts entered into prior to:

- October 1, 1975
- Qualification for elective office
- Appointment to public office
- Beginning public employment

ARTICLE 36 – DRUG FREE WORKPLACE

36.01 The Owner has adopted a policy in observation of the Drug Free Work Place Act of 1988. Therefore, it is unlawful to manufacture, distribute, disperse, possess, or use any controlled substance in the Owner's workplace. The Owner requests the attached Drug Free Workplace Affidavit to accompany your response. This form has been adopted by the Owner in accordance with the Drug Free Workplace Act. The Owner will not disqualify any respondent who does not concur with the affidavit. The Drug Free Workplace Affidavit is primarily used as tiebreaker when two or more separate entities have submitted proposals at the same price, terms and conditions.

ARTICLE 37 – APPLICABLE LAWS

37.01 Interested parties are advised that all Owner contracts and/or documentation pertinent to this solicitation are subject in full or in part to all legal requirements provided in applicable City Ordinances, State Statutes, and Federal Regulations. Uniform Commercial Code, Chapter 672, Florida State Statutes shall prevail, as the basis for contractual obligations between the Bidder and the Owner for any terms and conditions not specifically stated within the context of this contract.

ARTICLE 38 – DISCLOSURE – PUBLIC OFFICER, PUBLIC EMPLOYEE OR ADVISORY BOARD MEMBER OF OWNER

- 38.01 Sections 112.313(3) and 112.313(7), Florida Statutes, prohibit any public officer, employee, or advisory board member of the Owner from holding any employment or contractual relationship with any business entity doing business with the Owner. Section 112.313(12) provides that a public officer, employee, or advisory board member will not be in violation of the prohibition if all three of the following conditions are met. The filing of the disclosure form with the Supervisor of Elections is the sole responsibility of the Proposer and must be filed prior to or at the time of submission of the proposal. A copy of the filed disclosure form shall be submitted as part of the proposal.
- 38.02 Bid is awarded under a sealed, competitive Bid to lowest or best Bidder system. Advisory board member is required to, prior to or at the time of the submission of the Bid, file a statement with the Supervisor of Elections, disclosing his interest and the nature of the intended business. The form is entitled "Form 3A Interest in Competitive Proposal for Public Business," a copy of which is available from the Owner's Procurement- Finance Department.
- 38.03 The public officer, employee, or advisory board member, spouse, or child is required to have in no way used or attempted to use his influence to persuade a member of the Owner or any of its personnel to enter into such a contract other than by the mere submission of the Bid.
- 38.04 The public officer, employee, or advisory board member, spouse, or child is required to have in no way participated in the determination of the Bid specifications or the determination of the lowest or best Bidder.

ARTICLE 39 – BID PROTESTS

- 39.01. In any case where a bidder wishes to protest either the results of, or the intended disposition of any bid, the bidder must:
- A. File a written notice to the city manager of the bidder's intention to protest within one business day of the bid opening or the city's declaration of intent with regard to the disposition. Upon receipt of a protest, the bid process shall be suspended until the protest procedure herein described has been completed.
 - B. Within five days of filing the written notice of intent to protest, the protester shall file a formal written protest with the city manager, acting as the bid protest officer, explaining in detail the nature of the protest and the grounds on which it is based. During this five-day period, the protester is encouraged to attempt to resolve the issue with the finance department.
 - C. The protester must include with the formal written protest a bid protest bond in the form

of a certified check, cashier's check or money order made payable to the city in an amount equal to five percent of the lowest acceptable bid or \$5,000.00 whichever is less. The bond will be deposited with the cashier's office where it will be put into an account and the protester will receive a receipt.

39.02 Upon timely receipt of the formal written protest and protest bond:

- A. The bid protest officer shall issue formal findings of fact and a written decision with regard to the validity or nonvalidity of the formal written protest within ten business days of the city's receipt of the protest.
- B. Within two business days of receipt of the formal findings of fact and written decision, the city shall notify the protester of the decision of the bid protest officer. Such notification shall be transmitted via certified return receipt mail.

39.03 Should the protest be found to be without merit or validity, the bid protest bond shall be forfeited to the city in its entirety, and the bid process may resume. If a decision favorable in whole or in part to the protest is rendered, a check for the full amount of the bond will be returned to the protester.

ARTICLE 40 – SCRUTINIZED COMPANIES

40.01 Pursuant to Section 287.135, F.S., a company that, at the time of bidding or submitting a proposal for a new contract or renewal of an existing contract, is on the Scrutinized Companies with Activities in Sudan List or the Scrutinized Companies with Activities in the Iran Petroleum Energy Sector List, created pursuant to Section 215.473, F.S., is ineligible for, and may not bid on, submit a proposal for, or enter into or renew a contract with an agency or local governmental entity for goods or services of \$1 million or more. Any contract with an agency or local governmental entity for goods or services of \$1 million or more entered into or renewed on or after July 1, 2011, must contain a provision that allows for the termination of such contract at the option of the awarding body if the company is found to have submitted a false certification as provided under Subsection 287.135(5), F.S., or has been placed on either of the aforementioned lists. The Owner agrees to comply with the requirements of Section 287.135, F.S. in connection with the implementation of the Project.

Engineer: Ardurra Group, Inc. (dba King Engineering Associates)

+ + END OF INSTRUCTIONS TO BIDDERS + +

SPECIAL CONDITIONS

1. NOTIFICATIONS OF UTILITIES AND AGENCIES

It shall be the Contractor's responsibility to notify in writing, all utilities or other interested parties prior to the beginning of construction, including but not limited to, the following:

- (1) City of Venice Police Department
- (2) City of Venice Fire Department
- (3) City of Venice Utilities Department
- (4) City of Venice Public Works Department
- (5) Verizon Telephone Company
- (6) Florida Power & Light Company
- (7) Comcast Cable T.V.
- (8) South County Ambulance
- (9) TECO Peoples Gas

CONTRACTOR IS TO SUPPLY THE VENICE POLICE DEPARTMENT AND VENICE FIRE DEPARTMENT WITH AN AFTER-HOURS EMERGENCY CONTACT NAME AND TELEPHONE NUMBER.

2. CONSTRUCTION PHOTOS

The Contractor may wish to provide a video record of existing conditions before construction, to the City of Venice Engineering Department. The video may be used to determine liability in the event of damage claims by residents. Damages shall be presumed to be the result of the Contractor's work, in the absence of a video record demonstrating otherwise.

3. CONSTRUCTION - PLANS & SPECIFICATIONS

Unless specifically indicated otherwise in the plans and specifications, all construction methods and materials shall be in accordance with the latest edition of FLORIDA DEPARTMENT OF TRANSPORTATION SPECIFICATIONS FOR ROAD AND BRIDGE CONSTRUCTION together with the latest edition of FDOT SUPPLEMENTAL SPECIFICATIONS.

4. PERMITTED WORKING HOURS

Under normal circumstances, work under this contract shall be permitted only on weekdays, Monday through Friday, from 7:00 a.m. to 5:00 p.m. Except in the event of an emergency involving the safety of the public or the protection of property, no work shall be permitted on weekends or recognized holidays without written permission from the City Engineer. Emergency work must be reported to the City Engineer in writing, at the next normal work period. Holidays recognized by the City of Venice and applicable to the terms of this contract are as follows:

New Year's Day	January 1
Martin Luther King, Jr. Day	3rd Monday in January
President's Day	3rd Monday in February
National Memorial Day	Last Monday in May
Independence Day	July 4
Labor Day	1st Monday in September
Veterans Day	November 11
Thanksgiving Day	4th Thursday in November
Day after Thanksgiving Day	4th Friday in November
Christmas Eve Day	December 24
Christmas Day	December 25

5. CONSTRUCTION SIGNAGE - TRAFFIC CONTROL

In accordance with the latest edition of "FLORIDA DEPARTMENT OF TRANSPORTATION SPECIFICATIONS FOR ROAD AND BRIDGE CONSTRUCTION" and "FDOT SUPPLEMENTAL SPECIFICATIONS" (Sec. 102-3.1 through Sec. 102-3.2.7)

6. WATER FOR CONSTRUCTION

The City will provide water to the Contractor at no cost, as needed for CONSTRUCTION PURPOSES ONLY. The Contractor must notify the Engineering Department, in advance, of his need for a hydrant meter and desired location for same.

7. (DELETED)

8. QUALITY CONTROL

DESIGN MIXES ARE REQUIRED for soil cement, asphalt, and concrete, before the material is placed or tested. **Mix Design shall be certified by the supplier to meet or exceed the applicable City of Venice or FDOT specifications; no tolerances are allowed in thicknesses or strength requirements.**

The sampling, testing and inspection of all construction materials shall be done at the expense and control of the City of Venice. **THE CONTRACTOR SHALL BE BILLED BY THE CITY OF VENICE FOR RE-TESTS OF UNSATISFACTORY TESTS.** Methods of sampling and testing materials shall be in accordance with the latest edition and supplement of FDOT SPECIFICATIONS. Otherwise, they shall be in accordance with standards of AASHTO, ASTM, or other criteria as specifically designated.

All concrete shall be a minimum of 3,000 PSI at 28 days with fiber reinforcement and in accordance with City Standard Details.

All charts and records documenting the quality control shall be the property of the City. Trench backfill compaction testing for utility and drainage systems, under roads or future roads, shall be

done as per FDOT specifications 125-8.3 for all stages of backfill, at intervals as determined by the City Engineer.

All quality control will be done by an independent testing laboratory contracted by the City. Reports by this testing laboratory will be submitted directly to the Engineer as soon as practical. All work done by the Contractor which may be affected by the test results must be approved by the Engineer prior to proceeding.

9. CORRECTING DEFICIENT ASPHALT THICKNESS

There will be no allowable thickness deficiencies in asphalt pavement to be paid for on a square yard basis. The minimum thickness permitted will be as noted on the plans and/or the Bid Schedule. This item does not correspond to the thickness tolerances as outlined in FDOT Specifications.

The thickness shall be determined from the length of core borings. The Contractor shall correct thickness or surface deficiencies, either by replacing the full thickness for a length extending at least fifty (50) feet from each end of the deficient area or (when permitted by the Engineer) by overlaying. The Contractor will receive no compensation for any pavement removed nor overlaying of pavement when correcting deficiencies.

10. PRESERVATION OF PROPERTY

In accordance with the latest edition and supplement of the FLORIDA DEPARTMENT OF TRANSPORTATION SPECIFICATIONS (Sec. 7-11.1).

11. CONCRETE OR PAVEMENT REMOVAL AND REPLACEMENT

Sidewalk, curb and gutter or other concrete work which has been damaged or destroyed during construction shall be replaced in entire sections or to a construction joint, as designated by the Engineer. Where there is no payment item for concrete, asphalt, base, or pavement removal, the cost of this work is incidental to the contract and not a pay item.

12. SOD REPLACEMENT

Prior to the final payment, all disturbed areas not otherwise designated shall be sodded with grass of a suitable quality to produce a lawn similar to that already in the area. The care of the sod until it has been stabilized and growing, will be the responsibility of the Contractor. No additional payment will be made for sod required outside the designated construction limits.

13. DISPOSAL OF EXCESS MATERIALS

In accordance with FLORIDA DEPARTMENT OF TRANSPORTATION SPECIFICATIONS (Sec. 110).

14. SITE CLEANUP

The maintenance of a presentable construction site is an essential element of this contract. General cleanup must proceed in step with construction. Therefore, an additional ten (10%) percent will be withheld for all areas where cleanup has not closely followed construction.

15. BUILDING CODES

Unless specifically indicated otherwise in the plans and specifications, all work shall be in conformance with the latest edition of the Southern Building Code Congress and other governing State and Local Codes.

16. (DELETED)

17. CONTRACTOR'S CONTROL OF PROJECT

No less than fifty percent (50%) of the work under this contract shall be performed with personnel under the direct control of the individual, partnership, or corporation signing the contract. Equipment shall also be under the Contractor's direct ownership and proof of such control must be supplied, if requested by the Engineer.

The intent of this item is to assure that the prime Contractor is truly the prime Contractor and is not acting to assemble subcontractors to accomplish the work of the project.

18. PAVEMENT JOINTS

All pavement joints with existing asphalt pavement shall be butt joints against saw-cut asphalt or concrete.

19. BASE MATERIALS

Subgrade and base material shall meet the specification of the City Standard Details. No shell base is allowed. Approval of subgrade and base material must be obtained from the City Engineer prior to placement of materials. Any material placed prior to approval or material that does not meet the City Standard Details and FDOT requirements shall be removed and replaced by the Contractor at the Contractor's expense.

20. MANHOLE ADJUSTMENTS

Any pavement adjustment rings shall be a one-piece cast or ductile iron casting. No adjusting or leveling devices will be permitted.

21. PRIME OR TACK COAT

The base or surface shall be primed or tacked as per FDOT specifications. This shall be incidental to the contract and not a pay item.

22. HYDRANT MARKERS/ THERMOPLASTIC STRIPING

Contractor will replace all blue reflective hydrant markers. Contractor will install thermoplastic striping for roads including center lines, stop bars and pedestrian crossings, and where directed by owner, bike lanes and symbols; in accordance with the Manual on Uniform Traffic Control Devices published by the National Committee on Uniform Traffic Control Devices.

23. CONCRETE CURB REPLACEMENT

Concrete curb and gutter or Miami curb is intended to be removed and replaced as designated by the Engineer, to replace broken, sunken, or raised portions. Therefore, this work will be piecemeal with MINIMUM CONTINUOUS LENGTHS OF TEN (10) FEET and running between existing joints, or to a new saw cut joint where directed.

24. (DELETED)

25. (DELETED)

26. SUPERINTENDENT - ROAD WORK

The prime contractor will keep a superintendent on the project 100% of the time. This person will be on the full-time payroll of the prime contractor and will not be a subcontractor who has been assigned that duty. The superintendent will be available at all times to the Engineer or his designated representative on the project.

27. RESTORATION - ROAD WORK

The Contractor, by signing this contract, agrees that he will begin restoration no later than 2 WEEKS (14 DAYS) after beginning work in an area. The Contractor will schedule his work to conform to this requirement or the City may stop work in any area (at no cost to the City) until restoration has been brought to schedule.

The Contractor is to use only certified subcontractors for restoration, including but not limited to, final grading, laying of sod, installing bushes or trees, or other landscape items. Contractor will provide name of Subcontractor assigned to restoration with his Bid.

28. RESPONSIBILITY

It shall be the Contractor's responsibility to move or replace landscaping, planters, irrigation systems, mailboxes, etc. This is incidental to the contract and not a pay item. Replacements and relocations shall be coordinated with the property owner and the City Engineer.

29. COMPLIANCE TO FDOT SPECIFICATIONS / P401

(A) When P401 Specifications are a part of the Contract and P401 Specifications exceed FDOT Specifications, the P401 Specifications shall be followed.

(B) Asphaltic concrete shall meet Section 330-335 of Florida Department of Transportation Standard Specifications for Road and Bridge Construction (hereafter referred to as the "manual"). Issue notarized letter stating that it does, along with a copy of the mix design. Copies of all asphalt tickets are required at the time of placing asphalt.

(C) Asphalt base shall meet Section 280 of manual. Issue notarized letter that it does, along with copy of mix design.

(D) Portland cement concrete with Fibermesh shall meet Section 346 of manual. Issue notarized letter stating that it does, along with a copy of mix design (3,000 PSI required).

(E) Concrete curb shall meet Section 520 of manual. Leveling shall be field determined between City Inspector and Contractor.

30. SIDEWALKS

All concrete sidewalks shall be four inches thick (six inches thick through driveways) and five feet wide. Expansion joints shall be against existing concrete at fifty feet intervals. **Concrete shall be minimum 3,000 PSI at 28 days** with fiber reinforcement.

31. HANDICAP RAMPS

Curb removal and replacement is required to a joint or shall be a saw cut. Expansion joints shall be installed against existing concrete. Type F curb shall be removed as necessary to install the ramp, together with a (3) three-foot transition to Type F curb, on each side of the sidewalk ramp. The sidewalk ramp shall be separated from the curb by an expansion joint and be (6) six inches thick at the curb, tapering to (4) four inches thick, over a distance of (48) forty-eight inches.

The Lump Sum cost for each handicap ramp location shall include the number of ramps specified at each location COMPLETE, including curb removal and replacement, walk removal, excavation, new concrete ramp, and sod to match existing, as appropriate.

32. (DELETED)

33. PROJECT STRIPING

Contractor shall follow standard FDOT Indices when applying pavement markings to each of the resurfaced roadways. Unless otherwise listed in the Roadway Resurfacing List (Section 00910) all existing roadway and parking striping shall be replaced in kind. The Roadway Resurfacing list provides additional striping detail in regards to bike lanes and lane widths. The FDOT double stripe bike lane shall only be used where the bike lane total width meets or exceeds 5 ft. All 4 ft. wide bike lanes shall have the traditional single 6" white stripe. Lane widths may need to be reduced to 11 ft. width to accommodate the bike lanes as specified.

All stop sign controlled intersections shall have stop bars installed. Contractor shall allow for City to

perform a walk-through of all painted striping prior to applying thermoplastic. Any striping questions shall be submitted to the City prior to applying thermoplastic.

Bike lane symbols and arrows shall be placed within the bike lane after every intersection or every 500 ft. whichever is less.

Sharrow symbols where required shall be placed at least one within every City block or every 250 ft. whichever is less.

Roadway RPMs shall be replaced in-kind and blue RPMs shall be placed adjacent to all fire hydrants.

34. BASE REPAIRS

Base repairs are minimal and typically in small areas (10 SY) each. The City Inspector will determine final area limits and mark them in the field prior to Contractor starting operations. Base Repairs are paid for under Optional Base Group 04 bid item and are to include the removal of the existing base material, their disposal, and the installation of the new base material. Only B-12.5 is to be used for base repairs.

35. CONSTRUCTION AND DEMOLITION DEBRIS

Contractor and all sub-contractors shall use City of Venice solid waste services for the collection, transport and disposal of commercial solid waste and construction and demolition debris. Please contact the City of Venice Public Works Department at 941-486-2422 to schedule service.

END OF SECTION

BID FORM

CITY OF VENICE LIVE OAK STORMWATER IMPROVEMENTS

TABLE OF ARTICLES

1. Bid Recipient
2. Bidder's Acknowledgements
3. Bidder's Representations
4. Bidder's Certifications
5. Basis of Bid
6. Time of Completion
7. Attachments to this Bid
8. Defined Terms
9. Bid Submittal
10. Required Forms

ARTICLE 1 - BID RECIPIENT

- 1.01 The undersigned Bidder proposes and agrees, if this Bid is accepted, to enter into an AGREEMENT with OWNER in the form included in the Bidding Documents to perform all Work as specified or indicated in the Bidding Documents for the price(s) and within the times indicated in this Bid and in accordance with the Bidding Documents.

ARTICLE 2 - BIDDER'S ACKNOWLEDGEMENTS

- 2.01 Bidder accepts all of the terms and conditions of the Advertisement or Invitation to Bid and Instructions to Bidders, including without limitation those dealing with the disposition of Bid security. This Bid will remain subject to acceptance for 90 days after the Bid opening, or for such longer period of time that Bidder may agree to in writing upon request of OWNER. Bidder will sign the AGREEMENT and will furnish the required contract security, and other required documents within the time periods set forth in the Bidding Documents.

ARTICLE 3 - BIDDER'S REPRESENTATIONS

- 3.01 In submitting this Bid, Bidder represents that:

- A. Bidder has examined and carefully studied the Bidding Documents, the other related data identified in the Bidding Documents, if any, and the following Addenda, receipt of all of which is hereby acknowledged.

Addendum No.	Date Received	Addendum No.	Date Received
_____	_____	_____	_____
_____	_____	_____	_____
_____	_____	_____	_____

- B. Bidder has visited the Site and become familiar with and is satisfied as to the general, local and Site conditions that may affect cost, progress, and performance of the Work.
- C. Bidder is familiar with and is satisfied as to all federal, state and local Laws and Regulations that may affect cost, progress and performance of the Work.
- D. Bidder has carefully studied all: (1) reports of explorations and tests of subsurface conditions at or contiguous to the Site and all drawings of physical conditions in or relating to existing surface or subsurface structures at or contiguous to the Site (except Underground Facilities) which have been identified in the Supplementary Conditions as provided in Paragraph 4.02 of the General Conditions, and (2) reports and drawings of Hazardous Environmental Conditions identified at the Site, if any, which that have been identified in the Supplementary Conditions as provided in Paragraph 4.06 of the General Conditions.
- E. Bidder has obtained and carefully studied (or accepts the consequences for not doing so) all additional or supplementary examinations, investigations, explorations, tests, studies and data concerning conditions (surface, subsurface and Underground Facilities) at or contiguous to the Site which may affect cost, progress or performance of the Work or which relate to any aspect of the means, methods, techniques, sequences and procedures of construction to be employed by Bidder, including applying the specific means, methods, techniques, sequences, and procedures of construction expressly required by the Bidding Documents to be employed by Bidder, and safety precautions and programs incident thereto.
- F. Bidder does not consider that any further examinations, investigations, explorations, tests, studies or data are necessary for the determination of this Bid for performance of the Work at the price(s) bid and within the times and in accordance with the other terms and conditions of the Bidding Documents.
- G. Bidder is aware of the general nature of work (if any) to be performed by OWNER and others at the Site that relates to the Work as indicated in the Bidding Documents.
- H. Bidder has correlated the information known to Bidder, information and observations obtained from visits to the Site, reports and drawings identified in the Bidding Documents, and all additional examinations, investigations, explorations, tests, studies and data with the Bidding Documents.

- I. Bidder has given Engineer written notice of all conflicts, errors, ambiguities, or discrepancies that Bidder has discovered in the Bidding Documents, and the written resolution thereof by Engineer is acceptable to Bidder.
- J. The Bidding Documents are generally sufficient to indicate and convey understanding of all terms and conditions for the performance of the Work for which this Bid is submitted.

3.02 Bidder further represents that:

- A. this Bid is genuine and is not made in the interest of or on behalf of any undisclosed individual or entity and is not submitted in conformity with any agreement or rules of any group, association, organization or corporation;
- B. Bidder has not directly or indirectly induced or solicited any other Bidder to submit a false or sham Bid; Bidder has not solicited or induced any individual or entity to refrain from bidding;
- C. Bidder has not sought by collusion to obtain for itself any advantage over any other Bidder or over OWNER; and
- D. No person or persons acting in any official capacity for the OWNER are directly or indirectly interested in this Bid, or in any portion of the profit thereof.

ARTICLE 4 – BIDDER’S CERTIFICATIONS

4.01 Bidder certifies that:

- A. this Bid is genuine and is not made in the interest of or on behalf of any undisclosed individual or entity and is not submitted in conformity with any agreement or rules of any group, association, organization or corporation;
- B. Bidder has not directly or indirectly induced or solicited any other Bidder to submit a false or sham Bid
- C. Bidder; has not solicited or induced any individual or entity to refrain from bidding; and
- D. Bidder has not engaged in corrupt, fraudulent, collusive or coercive practices in competing for the Contract. For the purposes of the Paragraph 4.01.D;
 - 1. Corrupt practice” means the offering, giving, or soliciting of anything of value likely to influence the action of a public official in the bidding process
 - 2. ”Fraudulent practice” means an intentional misrepresentation of facts made (a) to influence the bidding process to the detriment of Owner, (b) to establish bid prices at artificial non-competitive levels, or (c) to deprive Owner of the benefits of free and open competition.

3. "Collusive practice" means to scheme or arrangement between two or more Bidders, with or without the knowledge of Owner, a purpose of which is to establish bid prices at artificial, non-competitive levels.
4. "Coercive practice" means harming or threatening to harm, directly or indirectly, persons or their property to influence their participation in the bidding process or affect the execution of the Contract.

ARTICLE 5 - BASIS OF BID

- 5.01 Bidder will complete the Work in accordance with the Contract Documents for the following price(s):

**BID SCHEDULE
LIVE OAK STORMWATER IMPROVEMENTS
ITB Number 3110-19**

PART 1 – STORMWATER IMPROVEMENTS

Item No	FDOT Ref. No.	BASE BID - Description	Unit	Qty	Unit Price	Amount
1	101-1	MOBILIZATION	LS	1		
2	102-1	MAINTENANCE OF TRAFFIC	LS	1		
3	110-3	REMOVAL OF EXISTING STRUCTURES AND PIPES	LS	1		
4	121-70	FLOWABLE FILL	CY	7		
5	160-4	TYPE B STABILIZATION	CY	825		
6a	285-706	*OPTIONAL BASE, BASE GROUP 6 (B12.5)	CY	334		
6b	285-706	*OPTIONAL BASE, CCA 10"	CY	670		
7	327-70-6	MILLING EXIST. ASPHALT PAVEMENT (1" AVG DEPTH)	SY	3,684		
8	334-12	TRENCH AND EXCAVATION ASPHALTIC CONC RESTORATION, TRAFFIC B (SP-9.5)	SY	2,185		
9	334-12	ASPHALTIC CONCRETE OVERLAY, TRAFFIC B (SP-9.5)	TN	200		
10	425-1-201	CURB INLET, TYPE 9, <10'	EA	2		
11	425-1-521	DITCH BOTTOM INLET, TYPE C, <10'	EA	9		
12	425-2-91	MANHOLE TYPE J-8, <10'	EA	4		
13	425-2-91-A	MANHOLE TYPE J-8, <10' WITH 5X5' J-BOTTOM	EA	1		
14	430-982-129	MITERED END SECTION, 24" CD	EA	1		
15	430-174-112	PIPE CULVERT, ROUND, RCP, SD (12")	LF	220		
16	430-174-115	PIPE CULVERT, ROUND, RCP, SD (15")	LF	170		
17	430-174-118	PIPE CULVERT, ROUND, RCP, SD (18")	LF	370		
18	430-174-124	PIPE CULVERT, ROUND, RCP, SD (24")	LF	435		
19	1050-2A-BCC	12x18 ELLIPTICAL CONCRETE PIPE	LF	360		

20	520-1-10	TYPE F CURB AND GUTTER	LF	80		
21	711-11-125	24" THERMOPLASTIC STANDARD, WHITE STRIPING	LF	115		
22	1080-14PW	ADJUST WATER (4") AND SEWER LINE (8")	LS	1		
23	NA	SIDEWALK REMOVAL AND REPLACEMENT	LF	15		
SUB-TOTAL BID PRICE (ITEMS 1 – 23):						
10% CITY RESERVE (INCLUDE IN BID TOTAL):						
PART 1 SUBTOTAL:						

PART 2: POTABLE WATER IMPROVEMENTS

24	1050-31206	UTILITY PIPE- POLY VINYL CHLORIDE, FURNISH & INSTALL, WATER 6", INCLUDING FITTINGS, JOINT RESTRAINTS, TESTING AND DISINFECTION	LF	1,041		
25	1050-21-ABB	UTILITY FIXTURE – METER BOX, INCLUDING SERVICE SADDLE, CORP STOP, HDPE SERVICE LINE, CURB STOP, SLEEVE - LONG	EA	3		
26	1050-21-ABB	UTILITY FIXTURE – METER BOX, INCLUDING SERVICE SADDLE, CORP STOP, HDPE SERVICE LINE, CURB STOP, SLEEVE - SHORT	EA	6		
27	1050-21-ABB	RESILIENT WEDGE GATE VALVE – INCLUDING VALVE, VALVE BOX AND VALVE TAG	EA	3		
28	NA	FLUSHING CONNECTION	EA	6		
SUB-TOTAL BID PRICE (ITEMS 24 – 28):						
10% CITY RESERVE (INCLUDE IN BID TOTAL):						
PART 2 SUBTOTAL:						
TOTAL BID PRICE (PART 1 SUBTOTAL + PART 2 SUBTOTAL):						

Notes:

*Items 6a & 6b are each optional bid items. Contractor will bid on one item either 6a or 6b.

- It is the Contractor's responsibility to verify field conditions and inspect the project site to determine the quantities required to complete the project prior to submitting the Unit Price Bid.
- The Engineer and the City do not warranty that the provided quantities are accurate. Quantities may be greater than measured on the drawings to provide for field variations.
- The City reserves the right to remove or reduce line items above from the bid award due to budgeting constraints.
- The City reserves the right to discuss opportunities to value engineer the project with the lowest responsive bidder prior to bid award.
- City Reserve is for the exclusive use of the City (if required) and any request for use of City Reserve must be approved by the City in writing prior to the performance of such work.

NAME OF BIDDER: _____

BIDDER'S SIGNATURE: _____

CURRENT LICENSE NUMBER: _____

DATE: _____

- 5.02 Unit prices have been computed in accordance with Paragraph 11.03.B of the General Conditions.
- 5.03 Bidder acknowledges that estimated quantities of items of Unit Price Work are not guaranteed and are solely for the purpose of comparison of Bids, and final payment for all Unit Price items will be based on actual quantities of Unit Price Work determined as provided in the Contract Documents.
- 5.04 All specified cash allowances are included in the price(s) set forth above and have been completed in accordance with Paragraph 11.02 of the General Conditions.

ARTICLE 6 - TIME OF COMPLETION

- 6.01 Bidder agrees that the Work will be substantially complete within 180 calendar days after the date when the Contract Times commence to run as provided in Paragraph 2.03 of the General Conditions, and will be completed and ready for final payment in accordance with paragraph 14.07.B of the General Conditions within 210 calendar days after the date when the Contract Times commence to run, which days will be entered by OWNER into the AGREEMENT as the Contract Times.
- 6.02 Bidder accepts the provisions of the AGREEMENT as to liquidated and special damages, if any, in the event of failure to complete the Work within the Contract Times.

ARTICLE 7 - ATTACHMENTS TO THIS BID

- 7.01 The following documents are attached to and made a condition of this Bid:
- A. Required Bid security.
 - B. Required Bidder Qualifications Statement with supporting data.
 - C. Miscellaneous Bid Forms

ARTICLE 8 - DEFINED TERMS

- 8.01 The terms used in this Bid with initial capital letters have the meanings stated in the Instructions to Bidders and the General Conditions and Supplementary Conditions.

ARTICLE 9 - BID SUBMITTAL

- 9.01 This Bid submitted on _____, 20__ by:

If Bidder is:

Individual

Name (Typed or Printed): _____

By _____
(Individual's Signature)

Doing business as _____

License or Registration Number: _____

Business Address: _____

Phone No.: _____ Facsimile: _____

A Partnership

Partnership Name: _____

By: _____
(Signature of General Partner - Attach evidence of authority to sign)

(Name (Typed or Printed): _____

License or Registration Number: _____

Business Address: _____

Phone No.: _____ Facsimile: _____

A Corporation

Corporation Name: _____

(State of Incorporation)

By _____
(Signature - Attach evidence of authority to sign)

Name and Title (Typed or Printed): _____

(CORPORATE
SEAL)

Attest: _____
(Secretary)

License or Registration Number: _____

Business Address: _____

Phone No.: _____ Facsimile: _____

Limited Liability Company

By: _____
(Firm Name)

(State of Formation)

By: _____
(Signature of Member/Authorized to Sign)

(Printed or Typed Name and Title of Member Authorized to Sign)
(Attach evidence of authority to sign.)

License or Registration Number: _____

Business Address: _____

Phone No.: _____ Facsimile: _____

A Joint Venture

Name of Joint Venture: _____

First Joint Venturer Name: _____

By: _____
(Signature of First Joint Venturer - Attach evidence of authority to sign)

Name (Typed or Printed): _____
(Title)

Title: _____

Second Joint Venturer Name: _____

By: _____
(Signature of Second Joint Venturer - Attach evidence of authority to sign)

Name (Typed or Printed): _____
(Title)

(Each joint venturer must sign. The manner of signing for each individual, partnership, corporation or limited liability company that is a party to the joint venture shall be in the manner indicated above).

Business Address: _____

Phone and FAX number and address for receipt of communications to joint venture:

Phone: _____ Facsimile: _____

ARTICLE 10 – REQUIRED FORMS

Required Forms Check List: ITB# 3110-19: Live Oak Stormwater Improvements

- Proposal Bond
- Qualifications Statement
- Co-operative Procurement with Other Jurisdictions
- Form 3A- Interest in Competitive Bid for Public Business
- Indemnification/Hold Harmless
- FDEP & U.S. EPA Construction Notices of Intent (NOI)
- Statement of References for Contractor
- Contractor's Statement of Sub-contractors
- Drug Free Workplace Certification
- Non-Collusive Affidavit
- Public Entity Crime Information
- Supplementary Conditions Appendix A - Certification Of Compliance With The Florida Department Of Environmental Protection (FDEP)-13
- Contractor's Report of Disadvantaged Business Enterprise Participation
- Statement of "No Bid" (if applicable)

All required forms are included in this package. All forms must be filled out and returned with the firm's proposal.

Failure to do so will result in the firm being considered non-responsive and their proposal will be disallowed.

Mark N/A if not applicable to your firm

PROPOSAL BOND

****Not to be completed if a certified check is submitted.***

KNOW ALL MEN BY THESE PRESENTS: That we, the undersigned,

_____ as Principal,

and _____ as Surety

are held and firmly bound unto the City of Venice, Florida, in the sum of

_____ \$_____, for the payment of which, well and truly to be made, we hereby jointly and severally bind ourselves, our heirs, executors, administrators, successors and assigns.

The condition of the above obligation is such that if the attached Proposal of Principal and Surety for work specified as:

all as stipulated in said Proposal, by doing all work incidental thereto, in accordance with the plans and specifications provided heretofore, all within Sarasota County, is accepted and the bidder shall within ten (10) days after notice of said award, enter into a contract, in writing, and furnish the required Performance Bond with surety or sureties to be approved by the Director of Purchasing, this obligation shall be void; otherwise the same shall be in full force and virtue by law and the full amount of this Proposal Bond will be paid to the City as stipulated or liquidated damages.

Signed this _____ day of _____, 20__.

Principal

Surety

Principal must indicate whether corporation, partnership, company, or individual.

The person signing shall, in his own handwriting, sign the Principal's name, his own name, and his title. The person signing for a corporation must, by affidavit, show his authority to bind the corporation.

THIS PAGE INTENTIONALLY LEFT BLANK

QUALIFICATIONS STATEMENT

The undersigned certifies under oath the truth and correctness of all statements and all answers to questions made hereinafter:

SUBMITTED TO:

CITY OF VENICE
Procurement- Finance Department
401 W. Venice Avenue
Venice, Florida 34285

CHECK ONE:

- ☐ Corporation
☐ Partnership
☐ Individual
☐ Joint Venture
☐ Other

SUBMITTED BY:

NAME: _____
ADDRESS: _____
PRINCIPLE OFFICE: _____

State the true, exact, correct and complete legal name of the partnership, corporation, trade or fictitious name under which you do business and the address of the place of business.

The correct name of the Offeror is: _____

The address of the principal place of business is: _____

If the Offeror is a corporation, answer the following:

- a. Date of Incorporation: _____
- b. State of Incorporation: _____
- c. President's Name: _____
- d. Vice President's Name: _____
- e. Secretary's Name: _____
- f. Treasurer's Name: _____
- g. Name and address of Resident Agent: _____

If Offeror is an individual or partnership, answer the following:

- a. Date of Organization: _____
- b. Name, address and ownership units of all partners:

- c. State whether general or limited partnership: _____

If Offeror is other than an individual, corporation partnership, describe the organization and give the name and address of principals:

If Offeror is operating under fictitious name, submit evidence of compliance with the Florida Fictitious Name Statute.

How many years has your organization been in business under its present business name?

- a. Under what other former names has your organization operated?
- _____

ACKNOWLEDGEMENT

State of _____ }
County of _____ } SS.

On this the _____ day of _____, 20____, before me, the undersigned Notary Public of the State of _____, personally appeared _____ and (Name(s) of individual(s) who appeared before notary) whose name(s) is/are Subscribed to the within instrument, and he/she/they acknowledge that he/she/they executed it.

NOTARY PUBLIC
SEAL OF OFFICE:

NOTARY PUBLIC, STATE OF _____

(Name of Notary Public: Print, stamp, or type as commissioned)

☐ Personally known to me, or ☐ Produced Identification: _____ ☐ **DID** take an oath, or ☐ **DID NOT** take an oath

COOPERATIVE PROCUREMENT WITH OTHER JURISDICTIONS

The vendor, by submitting a bid, authorizes other Public Agencies to "Piggy-Back" or purchase equipment or services being proposed in this invitation to bid at prices bid unless otherwise noted on the proposal sheet.

Yes _____ No _____

AUTHORIZED SIGNATURE

By submission of the ITB, the undersigned certifies that:

1. He/She has not paid or agreed to pay any fee or commission, or any other thing of value contingent upon the award of this contract, to any City of Venice, Florida employee or official or to any current consultant to the City of Venice, Florida;
2. He/She has not paid or agreed to pay any fee or commission or any other thing of value contingent upon the award of this contract to any broker or agent or any other person;
3. The prices contained in this proposal have been arrived at independently and without collusion, consultation, communication or agreement intended to restrict competition.
4. He/She has the full authority of the Offeror or to execute the proposal and to execute any resulting contract awarded as the result of, or on the basis of, the proposal.

Authorized Representative: _____

Signature: _____

Title: _____

Company Name: _____

Address: _____

City, State, ZIP: _____

Telephone Number: _____

Fax Number: _____

E-mail address: _____

THIS PAGE INTENTIONALLY LEFT BLANK

FORM 3A INTEREST IN COMPETITIVE BID FOR PUBLIC BUSINESS

LAST NAME — FIRST NAME — MIDDLE INITIAL			OFFICE / POSITION HELD
MAILING ADDRESS			AGENCY
CITY	ZIP	COUNTY	ADDRESS OF AGENCY

WHO MUST FILE THIS STATEMENT

Sections 112.313(3) and 112.313(7), Florida Statutes, prohibit certain business relationships on the part of public officers and employees, their spouses, and their children. *See* Part III, Chapter 112, Florida Statutes, and/or the brochure entitled "A Guide to the Sunshine Amendment and Code of Ethics for Public Officers and Employees" for more details on these prohibitions. However, Section 112.313(12), Florida Statutes, provides certain limited exemptions to the above-referenced prohibitions, including one where the business is awarded under a system of sealed, competitive bidding; the public official has exerted no influence on bid negotiations or specifications; AND where disclosure is made, prior to or at the time of the submission of the bid, of the official's or his spouse's or child's interest and the nature of the intended business. This form has been promulgated by the Commission on Ethics for such disclosure, *if and when applicable* to a public officer or employee.

INTEREST IN COMPETITIVE BID FOR PUBLIC BUSINESS *(Required by § 112.313(12)(b), Fla. Stat.)*

1. The competitive bid to which this statement applies has been / will be (strike one) submitted to the following government agency:		
2. The person submitting the bid is:	NAME ▼	POSITION ▼
3. The business entity with which the person submitting the bid is associated is:		
4. My relationship to the person or business entity submitting the bid is as follows:		
5. The nature of the business intended to be transacted in the event that this bid is awarded is as follows:		
a. The realty, goods, and / or services to be supplied specifically include: _____ _____ b. The realty, goods, and / or services will be supplied for the following period of time: _____ c. Will the contract be subject to renewal without further competitive bidding? <input type="checkbox"/> Yes <input type="checkbox"/> No. If so, how often?		
6. Additional comments:		
7. SIGNATURE	DATE SIGNED	DATE FILED

FILING INSTRUCTIONS

If you are a state officer or employee required to disclose the information above, please file this form with the Department of State in Room 316, R.A. Gray Building, 500 South Bronough Street, Tallahassee, Florida 32399-0250. If you are an officer or employee of a political subdivision of this state and are subject to this disclosure, please file the statement with the Supervisor of Elections of the county in which the agency in which you are serving has its principal office.

NOTICE: UNDER PROVISIONS OF FLORIDA STATUTES §112.017, A FAILURE TO MAKE ANY REQUIRED DISCLOSURE CONSTITUTES GROUNDS FOR AND MAY BE PUNISHED BY ONE OR MORE OF THE FOLLOWING: IMPEACHMENT, REMOVAL OR SUSPENSION FROM OFFICE OR EMPLOYMENT, DEMOTION, REDUCTION IN SALARY, REPRIMAND, OR A CIVIL PENALTY NOT TO EXCEED \$10,000.

CE FORM 3A — REV. 1-95

THIS PAGE MUST BE COMPLETED & SUBMITTED WITH OFFER

THIS PAGE INTENTIONALLY LEFT BLANK

INDEMNIFICATION/HOLD HARMLESS

The elected firm shall (if required by City) defend, indemnify and hold the City, the City's representatives or agents, and the officers, directors, agents, employees, and assigns of each harmless for and against any and all claims, demands, suits, judgments, damages to persons or property, injuries, losses or expenses of any nature whatsoever (including attorneys' fees at trial at appellate level) arising directly or indirectly from or out of any negligent act or omission of the elected firm, its Sub-Offerees and their officers, directors, agents or employees; any failure of the elected firm to perform its services hereunder in accordance with generally accepted professional standards; any material breach of the elected firm's representations as set forth in the proposal or any other failure of the elected firm to comply with the obligations on its part to be performed under this contract.

I, _____, being an authorized representative of the firm of
_____ located at City
_____, State _____, Zip Code _____ Phone:
_____ Fax: _____. Having read and
understood the contents above, hereby submit accordingly as of this Date,
_____, 20__.

Please Print Name

Signature

This signed document shall remain in effect for a period of one (1) year from the date of signature or for the contract period, whichever is longer.

THIS PAGE INTENTIONALLY LEFT BLANK

CITY OF VENICE, FLORIDA
FDEP & U.S. EPA CONSTRUCTION NOTICES OF INTENT (NOI)

The undersigned bidder acknowledges the requirement of the U.S. Environmental Protection Agency (EPA) and the Florida Department of Environmental Protection (FDEP) which have published the rules for NPDES General Permits for stormwater discharges from construction sites and said bidder agrees to assist the owner in the preparation of these permits and associated plans. The bidder acknowledges that he has taken these permits and associated construction costs into account in the preparation of his lump sum bid. These permits are mandated under Section 402(p) of the Clean Water Act for "Stormwater Discharge from Construction Activities (including clearing, grading, and excavation activities) that result in the disturbance of five (5) or more acres total land area, including areas that are part of a larger common plan of development or sale." The EPA has published summary guidance for: "Developing Prevention Plans and Best Management Practices" (EPA 833-R-92-001, October 1992).

The EPA permit format is a *Notice of Intent (NOI) for Stormwater Discharges Associated with Construction Activity to be covered under a NPDES Permit*, and it is to be submitted according to the NOI instructions. The Stormwater Pollution Prevention Plan which must accompany the NOI must be signed by authorized representatives of the contractor and subcontractors as well as the facility Owner. Copies of the EPA NOI must be provided to state and local agencies who have issued stormwater management, grading, or land alteration permits or approvals.

An NOI must also be submitted to the Florida Department of Environmental Protection, NPDES Stormwater Notices Center, MS 2510, 2600 Blair Stone Road, Tallahassee, FL 32399. FDEP forms may be downloaded from the State's web site <http://www.dep.state.fl.us/water/stormwater/npdes/> or phone 850-921-9870 if you have questions.

Acceptance of the bid to which this certification and disclosure applies in no way represents the Owner or its Representative has evaluated and thereby determined that the information is adequate to comply with the applicable U.S. EPA or FDEP requirements nor does it in any way relieve the contractor of its sole responsibility to comply with the applicable U.S. EPA and FDEP requirements, including inspection of all control measures at least once each week and following any storm (rainfall) event of 0.5 inches or greater and maintaining reports of each inspection.

Bidder (Company): _____

Name and Title: _____

Address: _____

Telephone: _____

BY SIGNATURE BELOW OF AUTHORIZED REPRESENTATIVE, CONTRACTOR ACKNOWLEDGES RECEIPT OF A COPY OF CITY ORDINANCES 95-12 and 96-09 AND AGREES TO ABIDE BY THE REQUIREMENTS OF SAID ORDINANCES.

Signature: _____ **Date:** _____

Printed name/title:

ORDINANCE 95-12

AN ORDINANCE OF THE CITY OF VENICE, FLORIDA, AMENDING THE CODE OF ORDINANCES BY AMENDING CHAPTER 9, HEALTH AND SANITATION, ARTICLE IV, DISPOSAL OF EXCRETA, SECTION 9-71, DISCHARGE OF RAW SEWAGE INTO STORMWATER; DELETING ARTICLE V, PROHIBITED STORMWATER DISCHARGES; ADDING CHAPTER 19, WATER AND SEWERS, ARTICLE VI, STORMWATER QUALITY; DELETING CHAPTER 15, STREETS AND SIDEWALKS, ARTICLE IV, EXCAVATIONS, SECTION 15-53, STORM DRAINAGE AND POLLUTION; PROVIDING FOR CONFLICT WITH OTHER ORDINANCES; PROVIDING FOR A SEVERABILITY CLAUSE AND PROVIDING AN EFFECTIVE DATE.

WHEREAS, control of stormwater runoff is necessary from individual lots that do not require a permit from the Southwest Florida Water Management District and requiring compliance with the provisions of the Clean Water Act 33 U.S.C.1251 et.seq., as amended by the Water Quality Act of 1987; and

WHEREAS, the City is desirous of complying with its U.S. Environmental Protection Agency National Pollutant Discharge Elimination System Permit and its Stormwater Master Plan, therefore, stormwater runoff and any discharge to the City storm sewer system will be closely monitored and regulated; and

WHEREAS, the control of stormwater runoff is the responsibility of each individual property owner; and

WHEREAS, the City is desirous of controlling stormwater runoff and insuring compliance with the Comprehensive Plan.

NOW, THEREFORE, BE IT ORDAINED BY THE CITY COUNCIL OF THE CITY OF VENICE, FLORIDA:

SECTION 1. Chapter 9, Water and Sewers, Article IV, Disposal of Excreta, Section 9-71, Discharge of Raw Sewage into Storm Sewer, is amended to read as follows:

Sec. 9-71. Discharge of raw sewage into storm sewer.

It shall be unlawful for any person to discharge raw sewage or to discharge the effluent of and from any septic tank into the storm sewer system of the city or to construct or maintain any system of drainage, pipes, conduits or other apparatus whereby raw sewage or the effluent of and from any septic tank shall or may be discharged into or through the storm sewer system of the city.

SECTION 2. Chapter 9, Water and Sewers, Article V, Prohibited Stormwater Discharges, is deleted in its entirety.

SECTION 3. Chapter 19, Water and Sewers, Article VI, Stormwater Quality is added to read as follows:

ARTICLE VI. STORMWATER QUALITY

Sec. 19-141. Definitions.

As used in this article "industrial stormwater" means stormwater runoff from a site with industrial activities, as defined under 40 CFR Section 122.26(a)(14) U.S. Environmental Protection Agency regulation.

As used in this article "construction sites" refers to all sites.

As used in this article, "illicit discharge" is any discharge of anything other than stormwater to the municipal separate storm sewer system (MS4) or the waters of the State of Florida or the United States.

As used in this article "industrial wastewater" refers to liquids used by an entity in their course of business, that if discharged to the MS4, would degrade the quality of stormwater.

Sec. 19-142. Disposal of industrial stormwater discharges.

The following types of discharges to the municipal separate storm sewer of the city must be controlled as indicated.

(1) **Industrial wastewater/illicit discharge:** Industrial wastewater/illicit discharge may not be discharged to the city's municipal separate storm sewer system.

(2) **Industrial stormwater:** As required to comply with NPDES regulations, the quality of industrial stormwater which is discharged through the city's municipal separate storm sewer system may be subject to regulation or permitting, and any violation of such regulation or permit may be subject to an order to immediately cease such discharge.

Sec. 19-143. Runoff stormwater and Best Management Practice (BMPs) for construction sites.

BMPs shall be implemented as necessary, to insure that all discharges from construction activities are in compliance

with the City of Venice EPA/NPDES Stormwater Permit and the Stormwater Master Plan, or the SWFWMD Permit or EPA's NPDES Construction Activity General Permit, whichever is most stringent in its requirements.

Best Management Practices include but are not limited to, the following requirements:

- (a) All site grading shall be conducted in such a manner that all stormwater management facilities located adjacent to the site are not altered in any way which will diminish their designated flow or pollutant removal capacity or the shape of the drainage facility.
- (b) Maintenance of vegetative buffers or use of a silt fence and/or staked hay bales which minimize erosion and retain sediment on site, shall be implemented prior to any construction activities taking place at sites which discharge to surface water or the municipal separate storm sewer system (MS4). These controls, when utilized, shall be secured and properly maintained during construction activities until the site has been stabilized with sod and/or seed and mulch. A double silt fence may be required as an additional measure to insure that discharges from the site are in compliance with water quality standards as established by the EPA/NPDES Stormwater Permit. Undisturbed vegetative buffers shall be maintained intact to the maximum extent possible to reduce erosion and the discharge of sediment from stormwater runoff. All areas of exposed soil shall be stabilized within 72 hours of attaining final grade.
- (c) Storm sewer systems (eg. inlets, pipes and ditches, etc.) adjacent to the site must be protected by a silt fence and/or staked hay bales during construction, to keep solids from entering conveyance systems.
- (d) Vehicles such as concrete or dump trucks and other construction equipment shall not be washed at locations where the runoff will flow directly into a lake, wetland, watercourse or stormwater conveyance system. Special areas must be designated for washing vehicles. In all new subdivisions, a wash area may be established by the owner/developer which can be used by the site contractor and home builders. If established, wash areas shall be located where the wash water will spread out and evaporate or infiltrate directly into the ground, or where the runoff can be collected in a temporary holding or seepage basin. Gravel or rock bases are recommended for temporary holding or seepage basins, to minimize mud generation. Underdrains shall be installed where infiltration basins are provided as required by the owner/developer's engineer or the Southwest Florida Water Management District. Upon completion of the project, the wash areas shall be graded and stabilized and any trash or waste shall be collected and disposed of properly.
- (e) Fuel, chemicals, cements, solvents, paints, topsoil, or other potential water pollutants shall be stored in areas where they will not cause runoff pollution. Toxic chemicals and materials, such as pesticides, paints, and acids, must be stored in accordance with manufacturer's guidelines. Groundwater resources shall be protected from leaching by placing a plastic mat, packed clay, tar paper, or other impervious material on any areas where toxic liquids are to be opened and stored.
- (f) A minimum of one permitted driveway must be established prior to construction and shall be used as the only access for ingress/egress during construction in order to provide minimum disturbance of drainage facilities and vegetative cover on site.

Sec. 19-44. Owner responsibility for stormwater runoff.

- (a) The control of stormwater runoff is the responsibility of each individual property owner.
- (b) Any property owner constructing or causing to be constructed any building which requires an elevated slab and the elevation of the building pad is higher than that of adjoining properties, will control stormwater runoff during construction. Likewise, any property that is filled more than twelve inches above the adjacent property must provide additional control measures for stormwater during construction. Upon completion of the work, all stormwater runoff shall flow to its natural preconstruction drainage swale, ditch, etc., or be retained in a retention or detention pond(s) designed and constructed for that purpose.
- (c) For any construction where the elevation of the building pad or site fill will be higher than adjoining properties, construction plans certified by a professional engineer registered with the State of Florida, retained by the property owner, will be provided to the City prior to issuance of a building permit.
- (d) Any single lot not covered under Southwest Florida Water Management District rules, exceeding forty-five percent in impervious coverage (including buildings, drives, sidewalks, patios, etc.) shall require stormwater retention facilities to be designed by a Florida registered engineer. The design is to meet the City of Venice EPA/NPDES Permit requirements for quantity and quality of treatment.
- (e) The property owner's engineer will be required to certify to the City Engineer that construction was completed in accordance with the certified plans, prior to issuance of a Certificate of Occupancy.
- (f) All improvements to property affecting stormwater drainage must be done in compliance with the City's Comprehensive Plan.

Sec. 19-145. Illicit discharges.

It shall be unlawful for any person to discharge anything other than stormwater into the city's municipal separate

storm sewer system whether such discharges occur through piping connections, runoff, exfiltration, infiltration, seepage, or leaks. No person may maintain, use, or establish any direct or indirect connection to any storm sewer owned by the city that results in any discharge in violation of any provision of federal, state, city, or other law or regulation. This provision is retroactive to January 1, 1995, and applies to connections made prior to the effective date of this provision, regardless of whether made under a permit, or other authorization, or whether permissible under laws or practices applicable or prevailing at the time the connection was made.

No materials other than those composed entirely of stormwater shall be disposed of, dumped, or spilled into the city's municipal separate storm sewer system, whether such materials are in a solid or liquid form.

Sec. 19-146. Inspections.

It shall be the duty of the city engineer or designee to carry out all inspections, surveillance, and monitoring procedures necessary to determine compliance with this article.

SECTION 4. Chapter 15, Streets and Sidewalks, Article IV, Excavations, Section 15-53, Storm Drainage and Pollution, is deleted in its entirety.

SECTION 5. To the extent of any conflict between the provisions of this Ordinance, and any other Ordinance, Resolution, or Agreement of the City of Venice, Florida, the provisions of this Ordinance shall prevail.

SECTION 6. Severability. If for any reason a provision of this Ordinance or the application thereof to any person, group of persons, or circumstances is held invalid, the invalidity shall not effect other provisions or applications of the Ordinance which can be given effect without the invalid provision or application, and to this end the provisions of the Ordinance are severable.

SECTION 7. Effective Date. This Ordinance shall take effect immediately upon its adoption, as required by law.

PASSED BY THE COUNCIL OF THE CITY OF VENICE, FLORIDA, THIS 23RD DAY OF MAY, 1995.

First Reading: May 9, 1995 - Final Reading: May 23, 1995 - ADOPTION: May 23, 1995

ATTEST: /s/LORI STELZER, CMC, CITY CLERK /S/ MERLE L. GRASER, MAYOR

I, LORI STELZER, City Clerk of the City of Venice, Florida, a municipal corporation in Sarasota County, Florida, do hereby certify that the foregoing is a full and complete, true and correct copy of an Ordinance duly adopted by the Venice City Council, at a meeting thereof duly convened and held on the 23rd day of May, 1995, a quorum being present.

WITNESS my hand and the official seal of said City this 24th day of May, 1995.

/S/ LORI STELZER, CMC, CITY CLERK Approved as to form: /S/ ROBERT C. ANDERSON, CITY ATTORNEY

ORDINANCE 96-09

AN ORDINANCE OF THE CITY OF VENICE, FLORIDA, AMENDING THE CODE OF ORDINANCES BY AMENDING CHAPTER 19, WATER AND SEWERS, ARTICLE VI, STORMWATER QUALITY, SECTION 19-141, DEFINITION FOR INDUSTRIAL STORMWATER, SECTION 19-146, INSPECTIONS, PROVIDING FOR CONFLICT WITH OTHER ORDINANCES; PROVIDING FOR A SEVERABILITY CLAUSE AND PROVIDING AN EFFECTIVE DATE.

WHEREAS, the City of Venice is responsible for the conservation, management, protection, control, use and enhancement of stormwater within its corporate limits, and for the acquisition, management, maintenance, extension, and improvement of the stormwater systems in the City; and

WHEREAS, the Environmental Protection Agency/National Pollutant Discharge Elimination System (EPA/NPDES) permit requires certain amendments to the existing Ordinance and extension of inspection authority on private properties.

NOW, THEREFORE, BE IT ORDAINED BY THE CITY COUNCIL OF THE CITY OF VENICE, FLORIDA:

SECTION 1. Chapter 19, Water and Sewers, Article VI, Stormwater Quality, Section 19-141, Definition, for Industrial Stormwater is amended to read as follows:

Sec. 19-141. Definitions.

As used in this article, "industrial stormwater" means stormwater runoff from a site with industrial activities, as defined under 40 CFR Section 122.26 (a) (b) (14), U.S. Environmental Protection Agency regulation.

SECTION 2. Chapter 19, Water and Sewers, Article VI, Stormwater Quality, Section 19-146, Inspections, is amended to read as follows:

Sec. 19-146. Inspections.

It shall be the duty of the city engineer or designee to carry out all inspections, surveillance, and monitoring procedures necessary to determine compliance with this article. The city engineer or his duly authorized agents may enter at all reasonable times in or upon any private or public property for the purpose of inspecting and investigating conditions and practices which may be a violation of this ordinance, regulation or permit. The city engineer may, whenever necessary, make an inspection of construction sites to enforce any of the provisions of this ordinance, regulation or permit issued hereunder, or whenever an authorized official has reasonable cause to believe there exists any condition constituting a violation of this ordinance, regulation or permit issued hereunder. The city engineer shall inspect the work and shall require the owner to obtain services to provide adequate on-site inspection. If the city engineer finds that eroded soils are leaving the construction site, the city engineer may direct the owner(s) or his agents or his contractor on the site by written order to install any and all erosion controls that are deemed necessary to prevent said soil erosion from migrating off site. Notwithstanding the existence or pursuit of any other remedy, the City may maintain an action in its own name in any court of competent jurisdiction for an injunction or other process against any person to restrain or prevent violations of this ordinance.

SECTION 3. To the extent of any conflict between the provisions of this Ordinance, and any other Ordinance, Resolution, or Agreement of the City of Venice, Florida, the provisions of this Ordinance shall prevail.

SECTION 4. Severability. If for any reason a provision of this Ordinance or the application thereof to any person, group of persons, or circumstances is held invalid, the invalidity shall not effect other provisions or applications of the Ordinance which can be given effect without the invalid provision or application, and to this end the provisions of the Ordinance are severable.

SECTION 5. Effective Date. This Ordinance shall take effect immediately upon its adoption, as required by law.

PASSED BY THE COUNCIL OF THE CITY OF VENICE, FLORIDA, THIS 26TH DAY OF MARCH, 1996.

First Reading: March 12, 1996 - Final Reading: March 26, 1996 - ADOPTION: March 26, 1996

ATTEST: /s/LORI STELZER, CMC, CITY CLERK **/S/ MERLE L. GRASER, MAYOR**

I, LORI STELZER, City Clerk of the City of Venice, Florida, a municipal corporation in Sarasota County, Florida, do hereby certify that the foregoing is a full and complete, true and correct copy of an Ordinance duly adopted by the Venice City Council, at a meeting thereof duly convened and held on the 26th day of March, 1996, a quorum being present.

WITNESS my hand and the official seal of said City this 27th day of March, 1996.

/S/ LORI STELZER, CMC, CITY CLERK **Approved as to form: /S/ ROBERT C. ANDERSON, CITY ATTORNEY.**

THIS PAGE INTENTIONALLY LEFT BLANK

STATEMENT OF REFERENCES
FOR CONTRACTOR

NAME OF CONTRACTOR: _____

BUSINESS ADDRESS: _____

How many years have you been engaged in the business under the present firm name? _____

List previous business experience: _____

List at least three construction references:

(1) Person to contact: _____

Company Name: _____

Address: _____

Telephone: _____ Date work performed: _____

(2) Person to contact: _____

Company Name: _____

Address: _____

Telephone: _____ Date work performed: _____

(3) Person to contact: _____

Company Name: _____

Address: _____

Telephone: _____ Date work performed: _____

(4) Person to contact: _____

Company Name: _____

Address: _____

Telephone: _____ Date work performed: _____

THIS PAGE INTENTIONALLY LEFT BLANK

**CONTRACTOR'S STATEMENT OF
SUBCONTRACTORS TO BE USED FOR THIS WORK**

NAME OF CONTRACTOR: _____

BUSINESS ADDRESS: _____

LIST SUBCONTRACTORS TO BE USED IN THE PROJECT:

(1) Company Name: _____

Address: _____

Telephone: _____ Phase of Work Sublet: _____

(2) Company Name: _____

Address: _____

Telephone: _____ Phase of Work Sublet: _____

(3) Company Name: _____

Address: _____

Telephone: _____ Phase of Work Sublet: _____

(4) Company Name: _____

Address: _____

Telephone: _____ Phase of Work Sublet: _____

THIS PAGE INTENTIONALLY LEFT BLANK

DRUG FREE WORKPLACE CERTIFICATION

If identical tie bids exist, preference will be given to the vendor who submits a certification with their bid/proposal certifying they have a drug-free workplace in accordance with Section 287.087, Florida Statutes. The drug-free workplace preference is applied as follows:

IDENTICAL TIE BIDS: Preference shall be given to businesses with drug-free workplace programs. Whenever two or more bids, which are equal with respect to price, quality, and service, are received by the State or by any political subdivision for the procurement of commodities or contractual services, a bid received from a business that certifies that it has implemented a drug-free workplace program shall be given preference in the award process. Established procedures for processing tie bids will be followed if none of the tied vendors have a drug-free workplace program.

As the person authorized to sign this statement, I certify that this firm complies fully with the following requirements:

- 1) This firm publishes a statement notifying employees that the unlawful manufacture, distribution, dispensing, possession, or use of a controlled substance is prohibited in the workplace and specifying the actions that will be taken against employees for violations of such prohibition.
- 2) This firm informs employees about the dangers of drug abuse in the workplace, the business's policy of maintaining a drug-free workplace, any available drug counseling, rehabilitation, and employee assistance programs, and the penalties that may be imposed upon employees for drug abuse violations.
- 3) This firm gives each employee engaged in providing the commodities or contractual services that are under bid a copy of the statement specified in subsection (1).
- 4) In the statement specified in subsection (1), this firm notifies the employees that, as a condition of working on the commodities or contractual services that are under bid, the employee will abide by the terms of the statement and will notify the employer of any conviction of, or plea of guilty or nolo contendere to, any violation of chapter 893 or of any controlled substance law of the United States or any state, for a violation occurring in the workplace no later than five (5) days after such conviction.
- 5) This firm imposes a sanction on or requires the satisfactory participation in a drug abuse assistance or rehabilitation program if such is available in the employee's community, by any employee who is so convicted.
- 6) This firm will continue to make a good faith effort to maintain a drug-free workplace through implementation of this section.

Contractor's Name Signature

THIS PAGE INTENTIONALLY LEFT BLANK

NON-COLLUSIVE AFFIDAVIT

State of _____
County of _____ } SS.

_____ being first duly sworn, deposes and says that:

1. He/she is the _____, (Owner, Partner, Officer, Representative or Agent) of _____ the Offeror that has submitted the attached Proposal;
2. He/she is fully informed respecting the preparation and contents of the attached Proposal and of all pertinent circumstances respecting such Proposal;
3. Such Proposal is genuine and is not a collusive or sham Proposal;
4. Neither the said Offeror nor any of its officers, partners, owners, agents, representatives, employees or parties in interest, including this affiant, have in any way colluded, conspired, connived or agreed, directly or indirectly, with any other Offeror, firm, or person to submit a collusive or sham Proposal in connection with the Work for which the attached Proposal has been submitted; or have in any manner, directly or indirectly sought by agreement or collusion, or have in any manner, directly or indirectly, sought by agreement or collusion, or communication or conference with any Offeror, firm, or person to fix the price or prices in the attached Proposal or of any other Offeror, or to fix any overhead, profit, or cost elements of the Proposal price or the Proposal price of any other Offeror, or to secure through any collusion, conspiracy, connivance, or unlawful agreement any advantage against (Recipient), or any person interested in the proposal Work.

Signed, sealed and delivered
in the presence of:

By: _____

(Printed Name)

(Title)

ACKNOWLEDGEMENT

State of _____

County of _____

On this _____ day of _____, 20____, before me, the undersigned Notary Public of the State of _____, personally appeared _____ and (Name(s) of Individual(s) who appeared before notary) whose name(s) in/are Subscribed to the written instrument, and he/she/they acknowledge that he/she/they executed it.

NOTARY PUBLIC
SEAL OF OFFICE:

NOTARY PUBLIC, STATE OF _____

(Name of Notary Public: Print, stamp, or type as commissioned)

☐ Personally known to me, or ☐ Produced Identification: _____ ☐ **DID** take an oath, or ☐ **DID NOT** take an oath

THIS PAGE INTENTIONALLY LEFT BLANK

PUBLIC ENTITY CRIME INFORMATION

A person or affiliate who has been placed on the State of Florida's convicted vendor list following a conviction for a public entity crime may not submit a BID/ITB proposal on a contract to provide any goods or services to a public entity, may not submit a response on a contract with a public entity for services in the construction or repair of a public building or public work, may not submit bids on leases of real property to a public entity, may not be awarded or perform work as a Contractor, supplier, Sub-Contractor, or Contractor under a contract with any public entity, and may not transact business with any public entity in excess of the threshold amount provided in **Section 2876.017, for CATEGORY TWO for a period of 36 months from the date of being placed on the convicted vendor list.**

I, _____, being an authorized representative

of the firm of _____, located at City:

_____ State: _____ Zip: _____, have

read and understand the contents of the Public Entity Crime Information and of this

formal BID/ITB package, hereby submit our proposal accordingly.

Signature: _____

Date: _____

Phone: _____

Fax: _____

Federal ID#: _____

THIS PAGE INTENTIONALLY LEFT BLANK

**APPENDIX A TO THE FLORIDA DEPARTMENT OF ENVIRONMENTAL PROTECTION
SUPPLEMENTARY CONDITIONS**

**CERTIFICATION OF COMPLIANCE WITH THE FLORIDA DEPARTMENT OF
ENVIRONMENTAL PROTECTION SUPPLEMENTARY CONDITIONS**

This certification relates to a construction contract proposed by _____,
(insert the name of the Owner)

which expects to finance the proposed construction contract with assistance from the Florida Department of Environmental Protection (which administers a State Revolving Fund loan program supported in part with funds directly made available by grants from the United States Environmental Protection Agency). I am the undersigned prospective construction contractor or subcontractor.

I certify that I have read the Florida Department of Environmental Supplementary Conditions and agree to incorporate the following articles into the bid and/or contract:

- ARTICLE 11 DEBARMENT AND SUSPENSION (EXECUTIVE ORDER 12549)
- ARTICLE 12 EQUAL EMPLOYMENT OPPORTUNITY (EXECUTIVE ORDER 11246)
- ARTICLE 13 IMMIGRATION REFORM AND CONTROL ACT OF (STATE OF FLORIDA EXECUTIVE ORDER 11-116)
- ARTICLE 14 ENVIRONMENTAL COMPLIANCE
- ARTICLE 15 FEDERAL LABOR STANDARDS PROVISION
- ARTICLE 16 AMERICAN IRON AND STEEL PROVISION

I agree that I will obtain identical certifications from prospective lower-tier construction subcontractors prior to the award of any lower-tier construction subcontracts with a price exceeding \$2,000. I also agree that I will retain such certifications in my files.

(Signature of Authorized Official)

(Date)

(Name and Title of Authorized Official [Print or Type])

(Name of Prospective Construction Contractor or Subcontractor [Print or Type])

(Address and Telephone Number of Prospective Construction Contractor or Subcontractor [Print or Type])

(Employer Identification Number of Prospective Construction Contractor or Subcontractor)

CONTRACTOR'S REPORT OF DISADVANTAGED BUSINESS ENTERPRISE PARTICIPATION

Project Name: _____ Month of _____, 20____
General Contractor: _____
Contact Person: _____ Telephone: _____
Address: _____

Amount of Contract: _____ MBE %: *(goal 5%)* WBE %: *(goal 5%)*

DBE Information: Circle either MBE or WBE and Complete Form.

MBE/WBE Firm Name: _____ Contact _____
Date of Award: _____ Contract Value: _____
Completed-to-Date: \$ _____ Paid-to-Date: _____ 0
Work Description: _____ Telephone #: _____
Comments: *MBE/WBE Certification (Must be attached)*

MBE/WBE Firm Name: _____ Contact _____
Date of Award: _____ Contract Value: \$ _____
Completed-to-Date: \$ _____ Paid-to-Date: _____ 0
Work Description: _____ Telephone #: _____
Comments: *MBE/WBE Certification (Must be attached)*

MBE/WBE Firm Name: _____ Contact _____
Date of Award: _____ Contract Value: \$ _____
Completed-to-Date: \$ _____ Paid-to-Date: _____ 0
Work Description: _____ Telephone #: _____
Comments: *MBE/WBE Certification (Must be attached)*

MBE/WBE Firm Name: _____ Contact _____
Date of Award: _____ Contract Value: \$ _____
Completed-to-Date: \$ _____ Paid-to-Date: _____ 0
Work Description: _____ Telephone #: _____
Comments: *MBE/WBE Certification (Must be attached)*

Attach additional pages as needed.

General Contractor's Signature: _____

Date

(if you do not make the goal, you must provide good faith efforts.)

Good Faith Efforts

Good faith efforts are activities by a recipient or its prime contractor to increase MBE/WBE awareness of procurement opportunities through race/gender neutral efforts.

(1) Ensure MBE/WBEs are made aware of contracting opportunities to the fullest extent practicable through outreach and recruitment activities. For Indian tribal, state and local government recipients, this will include placing MBE/WBEs on solicitation lists and soliciting them whenever they are potential sources.

(a) Maintain and update a listing of qualified MBE/WBEs that can be solicited for construction, equipment, services and/or supplies.

(b) Provide listings to all interested parties who request copies of the bidding or proposing documents.

(c) Contact appropriate sources within your geographic area and state to identify qualified MBE/WBE for placement on your MBE/WBE business listings.

(d) Utilize other MBE/WBE listings such as those of the state's minority business office, the Small Business administration, Minority Business Development Agency (MBDA) of the Department of Commerce, EPA OSDBU, and DOT.

(e) have state environment agency personnel review solicitation lists.

(2) Make information of forthcoming opportunities available to MBE/WBEs and arrange time for contracts and establish delivery schedules, where requirements permit, in a way that encourages and facilitates participation by DBEs in the competitive process. This includes, whenever possible, posting solicitations for bids or proposals for a minimum of 30 calendar days before the bid or proposal closing date.

(a) Develop realistic delivery schedules which may provide for greater MBE/WBE participation.

(b) Advertise through the minority media in order to facilitate MBE/WBE utilization. Such advertisements may include, but are not limited to, contracting and subcontracting opportunities, hiring and employment, or any other matter related to the project.

(c) Advertise in general circulation publications, trade publications, state agency publications and minority and women's business focused media concerning contracting opportunities on your projects. Maintain a list of minority and/or women's business-focused publications that may be utilized to solicit MBE/WBEs.

(3) Consider in the contracting process whether firms competing for large contracts could subcontract with MBE/WBEs. For Indian tribal, state and local government recipients, this will include dividing total requirements when economically feasible into smaller tasks or quantities in order to increase opportunities for participation by MBE/WBEs in the competitive process.

(a) Perform an analysis to identify portions of work that can be divided and performed by qualified MBE/WBEs.

(b) Scrutinize the elements of the total project to develop economical units of work that are within the bonding range of MBE/WBEs.

(c) Conduct meetings, conferences, and follow-ups with MBE/WBE associations and minority media to inform these groups of opportunities to provide construction, equipment, services and supplies.

(4) Encourage contracting with a consortium of MBE/WBEs when a contract is too large for one of these firms to handle individually.

(a) Notify MBE/WBEs of future procurement opportunities so they may establish bidding solicitations and procurement plans.

(b) Provide MBE/WBE trade organizations with succinct summaries of solicitations.

(c) Provide interested MBE/WBEs with adequate information about plans, specifications, timing and other requirements of the proposed projects.

(5) Use the services and assistance of the SBA and the MBDA.

(a) Use the services of outreach programs sponsored by the MBDA and/or the SBA to recruit bona fide firms for placement on DBE bidders lists to assist these firms in the development of bid packaging.

(b) Seek out Minority Business Development Centers (MBDCs) to assist recipients and prime contractors in identifying MBE/WBEs for potential work opportunities on projects

(6) If the prime contractor awards subcontracts, require the prime contractor to take the steps in subparagraphs (1)-(5) of this section.

6th GOOD FAITH DOCUMENTATION

Effort # (1-6)	Type of Documentation ¹	Sub-Contractor/Supplier Name	Response ²

¹ Must provide back-up documentation for the efforts.

² Response = No Bid, Not Interested, Quoted but not awarded, Quoted and awarded.

NO BID RESPONSE

IMPORTANT: If you choose not to submit a bid for the attached "Invitation To Bid," please complete and return this form only on/before bid closing date. Failure to respond will result in your company being negatively registered as non-responsive. In the event five (5) "no responses" are posted, you will be automatically dropped from our mailing list for future solicitations for the described product/service.

Thank you for taking this opportunity to help us update and improve the solicitation process.

Bid Open/Close Date: **October 17, 2019 at 2:00 PM**

Bid Number: **3110-19 Live Oak Stormwater Improvements**

Description:

Contact: Peter Boers, Procurement- Finance Department

Please check the appropriate response. We respectfully submit "No bid" for the following reason(s):

- ☐ 1. We are unable to meet the required delivery date
- ☐ 2. We cannot provide a product to meet the required specifications.
- ☐ 3. We no longer provide the requested product.
- ☐ 4. We do not represent the required brand name product.
- ☐ 5. The bid closing date does not allow adequate time to prepare a response.
- ☐ 6. The specifications are too restrictive.
- ☐ 7. We have chosen not to do business with the City
- ☐ 8. Other (feel free to provide our response on your company letterhead.)

Company Name _____ Vendor No. _____

Authorized Signature _____

Print Name _____

Title _____

Date _____ Telephone No. _____

+ + END OF BID FORM + +

THIS PAGE INTENTIONALLY LEFT BLANK

SAMPLE CONTRACT

THIS CONTRACT, pursuant to City Council approval granted on _____, is made and entered into this _____ day of _____, 20____, by and between the City of Venice, Florida, hereinafter referred to as the City, and _____, hereinafter referred to as the Contractor.

W I T N E S S E T H:

THAT FOR and in consideration of the mutual covenants and obligations hereafter set forth, the parties hereto agree as follows:

(1) The Contract Documents consist of this Contract, Performance and Payment Bonds attached hereto as composite Attachment A and, the City's Invitation to Bid (ITB) # **3110-19 Live Oak Stormwater Improvements**, including: standard general conditions, , special conditions, supplemental conditions, technical specifications, drawings, Contractor's bid proposal for ITB 3110-19, all of which are incorporated herein by reference. All of the Contract Documents are made a part of this Contract.

(2) The Contractor shall perform all the work required by the Contract Documents and shall include installation of the listed items per the bid specifications.

(3) The work to be performed under this Contract shall be completed within **Two-Hundred and Ten (210)** days of the issuance of the Notice to Proceed by the City.

(4) The City shall pay the Contractor for the performance of the work, in accordance with Exhibit B, subject to the terms and conditions of the Contract Documents and any written change orders, the Contract sum not to exceed: _____ & ___/100s (\$_____).

(5) Time is of the essence in this Contract. In the event that the work is not completed within the required time as specified in Section 3 herein, then from the compensation otherwise to be paid to the Contractor, the City may retain the sum of **seven hundred sixty-three dollars (\$ 763) per day** for each calendar day that the work remains incomplete beyond the time limit, which sum shall represent the actual damage which the City will have sustained per day by failure of the Contractor to complete the work within the required time, said sum not being a penalty but being the stipulated damages the City will have sustained in the event of such default by the Contractor.

(6) In connection with the performance of work under this Contract, the Contractor agrees not to discriminate against any employee or applicant for employment because of race, sex, religion, color, or national origin. The aforesaid provision shall include, but not be limited to, the following: employment, upgrading, demotion or transfer, recruitment or recruitment advertising, lay-off or termination, rates of pay or other forms of compensation, and selection for training, including apprenticeship. The Contractor agrees to post hereafter in conspicuous places, available for employees or applicants for employment, notices to be provided by the contracting officer setting forth the provisions of the non-discrimination clause. The Contractor further agrees to insert the foregoing provisions in all contracts hereunder, including contracts or agreements with labor unions and/or workers' representatives, except subcontracts for standard commercial supplies or raw materials.

(7) Contractor must secure and maintain any and all permits and licenses required to complete the work under this Contract, unless the Contract Documents provide otherwise.

(8) Throughout the term of this Contract the Contractor must maintain insurance in at least the amounts and coverage required as shown in Exhibit C. The Contractor must provide a Certificate of Insurance to the City evidencing such coverage prior to issuance of the Notice to Proceed by the City.

(9) Contractor agrees to comply with Florida's public records law by keeping and maintaining public records that ordinarily and necessarily would be required by the public agency in order to perform the Services under this Agreement; upon the request of the City's Custodian of Public Records, by providing the City with copies of or access to public records on the same terms and conditions that City would provide the records and at a cost that does not exceed the cost provided by Florida law; by ensuring that public records that are exempt or confidential and exempt from public records disclosure requirements are not disclosed excepts as authorized by law for the duration of the term of the Contract and following completion of the Contract if the Contractor does not transfer the records to the City; and upon completion of the Contract by transferring, at no cost, to City all public records in possession of Contractor or by keeping and maintaining all public records required by the City to perform the Services under this Agreement. If the Contractor transfers all public records to the City upon completion of the Contract, the Contractor shall destroy any duplicate public records that are exempt or confidential and exempt from public records disclosure requirements. If the Contractor keeps and maintains public records upon completion of the Contract, the Contractor shall meet all applicable requirements for retaining public records. All records stored electronically must be provided to the City, upon request from the City's custodian of public records, in a format that is compatible with the information technology systems of the City.

IF THE CONTRACTOR HAS QUESTIONS REGARDING THE APPLICATION OF CHAPTER 119, FLORIDA STATUTES, TO THE CONTRACTOR'S DUTY TO PROVIDE PUBLIC RECORDS RELATING TO THIS CONTRACT, CONTACT THE CITY'S CUSTODIAN OF PUBLIC RECORDS LORI STELZER, MMC, CITY CLERK, AT 401 W. VENICE AVENUE, VENICE, FLORIDA 34285, (941) 882-7390, LSTELZER@VENICEGOV.COM.

(10) Contractor shall indemnify, pay the cost of defense, including attorneys' fees, and hold harmless the City from all suits, actions, or claims of any kind brought on account of any injuries or damages received or sustained by any person or property by or from the Contractor or in consequence of any neglect in safeguarding the work; or by the use of any unacceptable materials related to the work; or on account of any act or omission, neglect or misconduct of the Contractor; or on account of any claim or amounts received under the "Workers' Compensation Law" or any other laws or ordinances, except only such injury or damage as shall have been caused by the negligence of the City. The first ten dollars (\$10.00) of compensation received by the Contractor represents specific consideration for this indemnification obligation.

(11) Contractor shall be responsible for compliance with the requirements under Chapter 556, Florida Statutes, the "Underground Facility Damage Prevention and Safety Act." Contractor's obligations to defend, indemnify, and hold harmless the City, as provided for under Section 10 of this Contract, shall specifically apply to any violations alleged against the City under the Underground Facility Damage Prevention and Safety Act related to the performance of the work under this Contract. Contractor acknowledges that included in the various items of the proposal and in the total bid price, are costs for complying with the Florida Trench Safety Act (90-96 Laws of Florida) effective October 1, 1990.

(12) Termination. This Contract may be terminated by the City without cause, by giving thirty (30) days prior written notice to Contractor of the intention to cancel. or with cause at any time Contractor fails to fulfill or abide by any of the terms or conditions specified. Failure of Contractor to comply with any of the provisions of this agreement shall be considered a material breach of Contract and shall be cause for immediate termination of the agreement at the discretion of the city. This Contract may be terminated by the Contractor only by mutual consent of both parties. If this Contract is terminated before performance is completed, the Contractor shall be paid only for that work satisfactorily performed for which costs can be substantiated.

(13) The laws of the State of Florida shall govern all provisions of this Contract. Venue for any dispute shall be Sarasota County, Florida. If any court proceeding or other action occurs between the parties as a result of this Contract or any other document or act required by this Contract, the prevailing party shall be entitled to recover attorney's fees and all court costs, including attorney's fees and court costs incurred in any pre-trial, trial, appellate, and/or bankruptcy proceedings, as well as, attorney's fees and costs incurred in determining entitlement to and reasonableness of fees and costs.

(14) This Contract and the Contract Documents constitute the entire agreement of the parties and may not be changed or modified, except by a written document signed by both parties hereto. This Contract shall be binding upon the successors and assigns of the parties.

IN WITNESS WHEREOF, the parties to the agreement have hereunto set their hands and seals and have executed this agreement, the day and year first above written.

(SEAL)

ATTEST:

CITY OF VENICE
IN SARASOTA COUNTY, FLORIDA

CITY CLERK

BY: _____
MAYOR JOHN HOLIC

ATTEST:

BY: _____

Signed by (typed or printed)

Signed by (typed or printed)

Approved as to Form and Correctness

David Persson, City Attorney

THIS PAGE INTENTIONALLY LEFT BLANK

EXHIBIT A

SURETY BONDS

At the time of executing the Contract Documents, the successful proposer shall append to this sheet separate performance and payment bonds each equal to one-hundred percent (100%) of the Contract amount. Said bonds become an integral part of these Contract Documents and shall meet the following requirements:

1. Surety bonds submitted shall be written by a surety company that is approved by the City Finance Director and authorized to do business in the State of Florida, shall be accompanied by evidence of the authority of the issuing agent, and shall be on a form to be approved by the City Attorney. No bond in an amount greater than \$5,000 required by the City Charter, the Ordinances of The City of Venice, or the laws of the State of Florida shall be approved by the City Finance Director unless the surety company executing the bond is listed by the United States Treasury Department as being approved for writing bonds for Federal projects and its current list in an amount not less than the amount of the bond tendered to The City of Venice.

2. Both the separate payment and performance bonds shall be in the general form of AIA documents A311. Additionally, the payment bond shall state as follows:

“This bond is issued in compliance with Section 255.05, Florida Statutes (1994 Supp.), as may be amended. A claimant, except a laborer, who is not in privity with the Contractor and who has not received payment for his labor, materials, or supplies shall, within 45 days after beginning to furnish labor, materials, or supplies for the prosecution of the work, furnish the Contractor with a notice, that he intends to look to the bond for protection. A claimant who is not in privity with the Contractor and who has not received payment for his labor, materials, or supplies shall, within 90 days after performance of the labor or after complete delivery of the materials or supplies, or with respect to rental equipment, within 90 days after the date that the rental equipment was last on the job site available for use, deliver to the Contractor and to the surety written notice of the performance of the labor or delivery of the materials or supplies and of the nonpayment. No action for the labor, materials, or supplies may be instituted against the Contractor or the surety unless both notices have been given. No action shall be instituted against the Contractor or the surety on the payment bond or the payment provisions of a combined payment and performance bond after 1 year from the performance of the labor or completion of delivery of the materials or supplies. A claimant may not waive in advance his right to bring an action under the bond against the surety. In any action brought to enforce a claim against a payment bond under this section, the prevailing party is entitled to recover a reasonable fee for the services of his attorney for trial and appeal or for arbitration, in an amount to be determined by the court, which fee must be taxed as part of his costs, as allowed in equitable actions.”

THIS PAGE INTENTIONALLY LEFT BLANK

PUBLIC WORKS PAYMENT BOND

KNOW ALL MEN BY THESE PRESENTS:

THAT _____, as Principal, hereinafter called Contractor; and _____, a corporation of the State of Florida, as surety, hereinafter called Surety, are held and firmly bound unto the City of Venice as Obligee, hereinafter called the City, in the amount of (\$_____) _____ /100's, for the payment whereof Contractor and Surety bind themselves, their heirs, executors, administrators, successors, and assigns, jointly and severally, firmly by these presents.

WHEREAS, Contractor has by written agreement dated the _____ day of _____, 20__, entered into a Contract with the City for the following described project: **ITB# 3110-19 Live Oak Stormwater Infrastructure Rehabilitation Project** which Contract is by reference incorporated herein and made a part hereof, and is hereinafter referred to as the Contract.

NOW, THEREFORE, THE CONDITION OF THIS OBLIGATION is such that if Contractor shall promptly make payments to all persons supplying Contractor labor, materials and supplies, used directly or indirectly by the said Contractor or Subcontractors in the prosecution of the work provided for in said Contract, then this obligation shall be null and void; otherwise it shall remain in full force and effect.

PROVIDED FURTHER, that the said Surety for value received hereby stipulates and agrees that no change, extension of time, alteration or addition to the terms of the Contract or to the work to be performed thereunder or the Specifications accompanying the same shall in anywise affect its obligation on this Bond, and it does hereby waive notice of any such change, extension of time, alteration or addition to the terms of the Contract or to the work or to the Specifications.

PROVIDED FURTHER, that this Bond is issued pursuant to Section 255.05, Florida Statutes, and reference is hereby made to the notice and time limitations in said statute for making claims against this Bond.

PROVIDED FURTHER, that any suit under this Bond must be instituted before the expiration of one (1) year from the performance of the labor or completion of delivery of the materials or supplies.

PROVIDED FURTHER, no right of action shall accrue on this Bond to or for the use of any person or corporation other than the City named herein and those persons or corporations provided for by Section 255.05, Florida Statutes, their heirs, executors, administrators, successors or assigns.

SIGNED AND SEALED this _____ day of _____, A.D., 20__.

IN THE PRESENCE OF:

CONTRACTOR

BY: _____

INSURANCE COMPANY

BY: _____
Agent and Attorney-in-Fact

PUBLIC WORKS PERFORMANCE BOND

KNOW ALL MEN BY THESE PRESENTS:

THAT _____, as Principal, hereinafter called Contractor; and _____, a corporation of the State of Florida, as surety, hereinafter called Surety, are held and firmly bound unto the City of Venice as Obligee, hereinafter called the City, in the amount of (\$ _____) & _____/100's, for the payment whereof Contractor and Surety bind themselves, their heirs, executors, administrators, successors, and assigns, jointly and severally, firmly by these presents.

WHEREAS, Contractor has by written agreement dated the _____ day of _____, 20____, entered into a Contract with the City of Venice for the following described project: **ITB# 3110-19 Live Oak Stormwater Infrastructure Rehabilitation Project** which Contract is by reference incorporated herein and made a part hereof, and is hereinafter referred to as the Contract.

NOW, THEREFORE, THE CONDITION OF THIS OBLIGATION is such that if the Contractor shall promptly and faithfully perform the Contract during the original term thereof and any extensions thereof which may be granted by the City with or without notice to the Surety and during any guarantee or warranty period, including the obligation to correct any latent defects not discovered until after acceptance of the project by the City, and if he shall satisfy all claims and demands incurred under said Contract and shall fully indemnify and save harmless the City, its agents, Engineer and employees from all losses, damages, expenses, costs and Attorney's Fees, including appellate proceedings which it may suffer by reason of failure to do so, and shall reimburse and repay the City all outlay and expense which the City may incur in making good any default, then this obligation shall be null and void; otherwise it shall remain in full force and effect.

PROVIDED FURTHER, whenever Contractor shall be, and declared by the City to be in default under the Contract, the City having performed its obligations thereunder, the Surety may promptly remedy the default or shall promptly:

- (1) Complete the Contract in accordance with its terms and conditions; or
- (2) Obtain a bid or bids for submission to the City for completing the Contract in accordance with its terms and conditions and upon determination by the City and Surety of the lowest responsible bidder, arrange for a Contract between such bidder and City and make available as work progresses (even though there should be a default or a succession of defaults under the Contract or Contracts of completion arranged under this paragraph) sufficient funds to pay the cost of completion, less the balance of the Contract price; but not exceeding, including other costs and damages for which the Surety may be liable hereunder, the amount set forth in the first paragraph hereof. The term "balance of the Contract price" as used in this paragraph, shall mean the total

amount payable by the City to Contractor under the Contract and any amendments thereto, less the amount properly paid by the City to the Contractor.

PROVIDED FURTHER, the Surety, for value received, hereby stipulates and agrees that no change, extension of time, alteration or addition to the terms of the Contract or to the work to be performed thereunder or the Contract Documents accompanying the same shall in any waive notice of any such change, extension of time, alteration or addition to the terms of the Contract or to the work or to the Contract Documents.

PROVIDED FURTHER, any suit under this bond must be instituted before the expiration of two (2) years from the date on which final payment under the Contract falls due; except that, when the action involves a latent defect, suit must be instituted within four (4) years from the time the defect is discovered or should have been discovered with the exercise of due diligence.

PROVIDED FURTHER, no right of action shall accrue on this bond to or for the use of any person or corporation other than the City, its successors or assigns.

SIGNED AND SEALED this _____ day of _____, AD., 20__.

IN THE PRESENCE OF:

CONTRACTOR

BY: _____

INSURANCE COMPANY

BY: _____
Agent and Attorney-in-Fact

EXHIBIT B

(Bid Form to be Supplied)

THIS PAGE INTENTIONALLY LEFT BLANK

EXHIBIT C

Before performing any work, the Contractor shall procure and maintain, during the life of the Contract, insurance listed below. The policies of insurance shall be primary and written on forms acceptable to the City and placed with insurance carriers approved and licensed by the Insurance Department in the State of Florida and meet a minimum financial AM Best and Company rating of no less than A:VII. No changes are to be made to these specifications without prior written specific approval by the City.

1. The City of Venice is to be specifically included as an **ADDITIONAL INSURED** for **Commercial General Liability** and **Business Auto Policy**.
2. The City of Venice shall be named as Certificate Holder. *Please Note that the Certificate Holder should read as follows:*

*The City of Venice
401 W. Venice Avenue
Venice, FL 34285*

No City Division, Department, or individual name should appear on the certificate. **NO OTHER FORMAT WILL BE ACCEPTABLE.**

3. The "Acord" certification of insurance form shall be used.
 4. Required Coverage
 - a) **Commercial General Liability:** including but not limited to bodily injury, property damage, contractual liability, products and completed operations, and personal injury with limits of not less than \$1,000,000 per occurrence, \$1,000,000 aggregate covering all work performed under this Contract. Include broad form property damage (provide insurance for damage to property under the care custody and control of the contractor)
 - b) **Business Auto Policy:** including bodily injury and property damage for all vehicles owned, leased, hired and non-owned vehicles with limits of not less than \$1,000,000 combined single limit covering all work performed under this Contract.
 - c) **Workers Compensation:** Contractor will provide Workers Compensation Insurance on behalf of all employees, including sub-contractors, who are to provide a service under this Contract, as required under Florida Law, Chapter 440, and Employers Liability with limits of not less than \$100,000 per employee per accident; \$500,000 disease aggregate; and \$100,000 per employee per disease.
 5. Policy Form:
 - a) All policies required by this Contract, with the exception of Workers Compensation, or unless specific approval is given by the City, are to be written on an occurrence basis, shall name the City of Venice, its Elected Officials, Officers, Agents, Employees as additional insured as their interest may appear under this Contract. Insurer(s), with the exception of Workers Compensation, shall agree to waive all rights of subrogation against the City of Venice, its Elected Officials, Officers, Agents, and Employees.
-

- b) Insurance requirements itemized in this Contract, and required of the Contractor, shall be provided on behalf of all subcontractors to cover their operations performed under this Contract. The Contractor shall be held responsible for any modifications, deviations, or omissions in these insurance requirements as they apply to subcontractors.
 - c) Each insurance policy required by this Contract shall:
 - (1) apply separately to each insured against whom claim is made and suit is brought, except with respect to limits of the insurer's liability;
 - (2) be endorsed to state that coverage shall not be suspended, voided or canceled by either party except after thirty (30) calendar days prior written notice by certified mail, return receipt requested, has been given to the City of Venice's Director of Administrative Services.
 - d) The City shall retain the right to review, at any time, coverage form, and amount of insurance.
 - e) The procuring of required policies of insurance shall not be construed to limit Contractor's liability nor to fulfill the indemnification provisions and requirements of this Contract.
 - f) The Contractor shall be solely responsible for payment of all premiums for insurance contributing to the satisfaction of this Contract and shall be solely responsible for the payment of any deductible and/or retention to which such policies are subject, whether or not the City is an insured under the policy. In the event that claims in excess of the insured amounts provided herein are filed by reason of operations under the Contract, the amount excess of such claims, or any portion thereof, may be withheld from any payment due or to become due to the Contractor until such time the Contractor shall furnish additional security covering such claims as may be determined by the City.
 - g) Claims Made Policies will be accepted for professional and hazardous materials and such other risks as are authorized by the City. All Claims Made Policies contributing to the satisfaction of the insurance requirements herein shall have an extended reporting period option or automatic coverage of not less than two years. If provided as an option, the Contractor agrees to purchase the extended reporting period on cancellation or termination unless a new policy is affected with a retroactive date, including at least the last policy year.
 - h) Certificates of Insurance evidencing Claims Made or Occurrence form coverage and conditions to this Contract, as well as the City's Bid Number and description of work, are to be furnished to the City's Director of Administrative Services, 401 West Venice Avenue, Venice, FL 34285, ten (10) business days prior to commencement of work and a minimum of thirty (30) calendar days prior to expiration of the insurance policy.
 - i) Notices of Accidents and Notices of Claims associated with work being performed under this Contract, shall be provided to the Contractor's insurance company and the City's Director of Administrative Services, as soon as practicable after notice to the insured.
 - j) All property losses shall be payable to, and adjusted with, the City.
-

CONTRACTOR'S RELEASE OF LIEN

BEFORE ME, the undersigned authority in said County and State, appeared _____, who being first duly sworn, deposes and says that he is _____ of _____ a company and/or corporation authorized to do business under the laws of Florida, which is the Contractor on Project known as City of Venice Bid # 3110-19, located in the City of Venice, County of Sarasota, Florida, under Contract with the City of Venice, dated the _____ day of _____, 20____, that the said deponent is duly authorized to make this affidavit by resolution of the Board of Directors of said company and/or corporation; that deponent knows of his own knowledge that said Contract has been complied with in every particular by said Contractor and that all parts of the work have been approved by the City Engineer; that there are no bills remaining unpaid for labor, material or otherwise, in connection with said Contract and work, and that there are no suits pending against the undersigned as Contractor or anyone in connection with the work done and materials furnished or otherwise, under said Contract.

DEPONENT further says that the final estimate which has been submitted to the City simultaneously with the making of this affidavit, constitutes all claims and demands against the City on account of said Contract or otherwise, and that acceptance of the sum specified in said final estimate will operate as a full and final release and discharge of the City from any further claims, demands or compensation by Contractor under the above Contract.

DEPONENT further agrees that all guarantees under this Contract shall start and be in full force from the date of this release as spelled out in the Contract documents.

Signature: _____

Printed Name:

STATE OF FLORIDA)
COUNTY OF)

Signed before me this _____ day of _____, 20____,
by _____ who is personally known to me or has produced
_____ as identification.

Notary Public
My Commission Expires:
Commission Number:

WE, the _____, having heretofore executed a performance bond and a payment bond for the above named Contractor covering project and section as described above in the sum of (\$ _____) _____ Dollars, hereby agree that the Owner may make full payment of the final estimate, including the retained percentage, to said Contractor.

IT IS fully understood that the granting of the right to make the payment of the final estimate to said Contractor and/or his assigns, shall in no way relieve this surety company of its

obligations under its bonds, as set forth in the specifications, Contract, and bonds pertaining to the above project.

IN WITNESS WHEREOF, the _____ has caused this instrument to be executed on its behalf by its _____, and/or its duly authorized attorney in fact, and its corporate seal to be hereunto affixed, all on this _____ day of _____, A.D., 20__.

Surety Company

Attorney in Fact

Power of Attorney must be attached if executed by Attorney in Fact.

STATE OF)

COUNTY OF)

BEFORE ME, the undersigned authority, appeared _____, who is personally known to me or has produced _____ as identification, and who executed the foregoing instrument in the name of _____ as its _____ and the said _____ acknowledged that he executed said instrument in the name of _____ as its _____ and/or _____, for the purpose therein expressed and that he had due and legal authority to execute the same on behalf of said _____, a corporation.

IN WITNESS WHEREOF, I have hereunto set my hand and official seal at _____ this _____ day of _____, 20__.

Notary Public

My Commission Expires:

CERTIFICATE OF SUBSTANTIAL COMPLETION

PROJECT NO.

PROJECT:

CONTRACTOR CONTRACT DATE

CONTRACT FOR

Project or Specified Part Shall Include:

DEFINITION OF SUBSTANTIAL COMPLETION

The date of substantial completion of a project or specified part of a project is the date when the work is sufficiently completed, in accordance with the Contract Documents, so that the project or specified part of the project can be utilized for the purpose for which it was intended.

TO: (Contractor)

DATE OF SUBSTANTIAL COMPLETION: _____

The work performed under this Contract has been inspected by authorized representatives of the City of Venice and the Contractor, and the project or specified part of the project, is hereby declared to be substantially completed on the above date.

A tentative list of items to be completed or corrected is appended hereto. This list may not be exhaustive, and the failure to include an item on it does not alter the responsibility of the Contractor to complete all the work in accordance with the Contract documents. These items shall be completed by the Contractor within _____ days of Substantial Completion.

The date of Substantial Completion is the date upon which all guarantees and warranties begin, except as noted below. The responsibilities between the Owner and the Contractor for maintenance shall be as set forth below.

CITY OF VENICE

By:

Date: _____

The Contractor accepts the foregoing Certification of Substantial Completion and agrees to complete and correct the items on the tentative list within the time indicated.

Contractor Authorized Representative

Date: _____

RESPONSIBILITIES:

OWNER:

CONTRACTOR:

EXCEPTIONS AS TO GUARANTEES AND WARRANTIES:

ATTACHMENTS (Identify)

THIS PAGE INTENTIONALLY LEFT BLANK

BIDDER QUALIFICATION STATEMENT

(Completion of this statement is required in advance of
consideration for award of Contract.)

SUBMITTED TO:

City of Venice
401 West Venice Avenue
Venice, FL 34285

SUBMITTED FOR:

Live Oak Stormwater Improvements

SUBMITTED BY:

Name of Organization: _____
(Print or Type Name of Bidder)

Name of Individual: _____

Title: _____

Business Address: _____

Telephone No.: _____

Fax No.: _____

E-mail Address: _____

Bidder's Website: _____

If address and phone number given above is for a branch office, provide address and phone number of principal home office:

Principal Home Office Address: _____

Principal Home Office Telephone No.: _____

Gentlemen:

The undersigned certifies under oath the truth and correctness of all statements and of all answers to questions made hereinafter.

(Note: Attach additional sheets as required.)

1.0 Bidder's General Business Information

1.1 Check if:

- ☐ Corporation ☐ Partnership ☐ Joint Venture ☐ Other
- ☐ Limited Liability Company ☐ Sole Proprietorship

If Corporation:

A. Date and State of Incorporation:

B. List of Executive Officers:

Name	Title	Address

If Partnership:

A. Date and State of Organization:

B. Current General Partners (name and address for each):

C. Type of Partnership

- ☐ General ☐ Publicly Traded ☐ Limited
- ☐ Limited Liability ☐ Other (describe): _____

If Joint Venture:

A. Date and State of Organization:

B. Name, Address, Form of Organization, and State of Organization of Each Joint Venture Partner: (Indicate with an asterisk (*) the managing or controlling Joint Venturer if applicable):

If Limited Liability Company:

A. Date and State of Organization:

B. Members:

Name	Address
<hr/>	<hr/>
<hr/>	<hr/>
<hr/>	<hr/>
<hr/>	<hr/>

If Sole Proprietorship:

A. Date and State of Organization:

B. Name and Address of Owner or Owners:

If Other Type of Organization:

A. Type of Organization: _____

B. Date and State of Organization:

C. Name and Address of Each Owner or Principal:

1.2 Certifications: In addition to the above categories of business entities, indicate whether Bidder's organization is a:

- ☐ Disadvantaged Business Enterprise, certified by _____
- ☐ Minority Business Enterprise, certified by _____
- ☐ Women's Business Enterprise, certified by _____
- ☐ Historically Underutilized Business Zone Small Business Concern,
certified by _____

2.0 How many years has your organization been in business as a general contractor?

3.0 If your organizational structure has changed within the past five years, provide data as listed above in Item 1.0 for your previous organization.

4.0 Do you plan to subcontract any part of this project? _____ If so, give details.

- 5.0 Has any construction contract to which you have been a party been terminated by the owner; have you ever terminated work on a project prior to its completion for any reason; has any surety which issued a performance bond on your behalf ever completed the work in its own name or financed such completion on your behalf; has any surety expended any monies in connection with a contract for which they furnished a bond on your behalf? If the answer to any portion of this question is "yes", furnish details of all such occurrences including name of owner, architect or engineer, and surety, and name and date of project.
- 6.0 Has any officer or partner of your organization ever been an officer or partner of another organization that had any construction contract terminated by the owner; terminated work on a project prior to its completion for any reason; had any surety which issued a performance bond complete the work in its own name or financed such completion; or had any surety expend any monies in connection with a contract for which they furnished a bond? If the answer to any portion of this question is "yes", furnish details of all such occurrences including name of owner, architect or engineer, and surety, and name and date of project.
- 7.0 In the last five years, has your organization, or any predecessor organization, failed to substantially complete a project in a timely manner? If the answer to this question is "yes", furnish details of all such occurrences including name of owner, architect or engineer, and surety, and name and date of project.
- 8.0 On Schedule A, attached, list name, location and description of project, owner, architect or engineer, contract price, percent complete and scheduled completion of the major construction projects your organization has in progress on this date. Provide name, address and telephone number of a reference for each project listed.
- 9.0 On Schedule B, attached, list name, location and description of project, owner, architect or engineer, contract price, date of completion and percent of work with your own forces of major projects of the same general nature as this project which your organization has completed in the past five years. Provide name, address and telephone number of a reference for each project listed.

10.0 On Schedule C, attached, list name and construction experience of the principal individuals of your organization directly involved in construction operations.

11.0 Licenses and Registrations:

11.1 Indicate the jurisdictions in which your firm is legally qualified to practice. Indicate license or registration number for each jurisdiction, if applicable, and type of license or registration. Attach separate sheet as required.

Jurisdiction	License/Registration No.	Type
_____	_____	_____
_____	_____	_____
_____	_____	_____

11.2 In the past five years, has Bidder had any business or professional license suspended or revoked?

☐ No ☐ Yes

If yes, describe on a separate attachment the circumstances, including the jurisdiction and bases for suspension or revocation.

12.0 Provide the following information for your surety:

12.1 Surety Company: _____

12.2 Agent: _____

A. Address: _____

B. Telephone No.: _____

13.0 Provide the following with respect to an accredited banking institution familiar with your organization.

13.1 Name of Bank: _____

13.2 Address: _____

13.3 Account Manager: _____

13.4 Telephone No.: _____

14.0 Provide the name, address and telephone number of an individual who represents a major equipment/material supplier whom the Owner may contact for a financial reference:

15.0 Industry Affiliations, Memberships, Awards, and Honors

15.1 List below the industry organizations with which your organization is affiliated or which your organization is a member:

15.2 List below the industry awards or honors received by your organization and the date for each. Attach supporting documentation as necessary.

16.0 Statement of Potential Conflicts of Interest: List below business associations, financial interests, or other circumstances that may create a conflict of interest with the Owner or other entity involved in the Project. Attach additional documentation as required.

17.0 Dated at _____, this _____ day of _____, 20__.

Bidder: _____
(Print or Type Name of Bidder)

By: _____

Title: _____

Attachments A, B and C

(Seal, if corporation)

------(Affidavit for Individual)-----

_____ being duly sworn, deposes and says that:

a) the financial statement, taken from his/her books, is a true and accurate statement of his/her financial condition as of the date thereof; and b) all of the foregoing qualification information is true, complete, and accurate.

------(Affidavit for Partnership)-----

_____ being duly sworn, deposes and says that:

a) he/she is a member of the partnership of _____;
b) he/she is familiar with the books of said partnership showing its financial condition;
c) the financial statement, taken from the books of said partnership, is a true and accurate statement of the financial condition of the partnership as of the date thereof; and d) all of the foregoing qualification information is true, complete, and accurate.

------(Affidavit for Corporation)-----

_____ being duly sworn, deposes and says that: a) he/she is
_____ of _____;
(Full name of Corporation)

b) he/she is familiar with the books of said corporation showing its financial condition;
c) the financial statement, taken from the books of said corporation, is a true and accurate statement of the financial condition of said corporation as of the date thereof; and d) that all of the foregoing qualification information is true, complete, and accurate.

------(Affidavit for Limited Liability Company (LLC))-----

_____ being duly sworn, deposes and says that: a) he/she is
_____ of _____;
(Full name of LLC)

b) he/she is familiar with the books of said company showing its financial condition; c) the financial statement, taken from the books of said company, is a true and accurate statement of the financial condition of said company as of the date thereof; and d) that all of the foregoing qualification information is true, complete, and accurate.

------(Affidavit for Joint Venture)-----

Each joint venturer shall complete the affidavit appropriate for the joint venturer's type of organization and attach said affidavit to the Bidder Qualifications Statement. Submit separate acknowledgement for each joint venturer's affidavit.

----- (Acknowledgment) -----

_____ being duly sworn, deposes and says
that he/she is _____ of _____;
(Name of Bidder)

that he/she is duly authorized to make the foregoing affidavit and that he/she makes it on behalf of

() himself/herself; () said partnership; () said corporation;

() said joint venture; () said limited liability company

Sworn to before me this _____ day of _____, 20____, in the County of _____, State of _____.

(Notary Public)

My commission expires _____

(Seal)

+ + END OF BIDDER QUALIFICATIONS STATEMENT + +

ATTACHMENT A

SCHEDULE A PROJECTS IN PROGRESS

Name, Location and <u>Description of Project</u>	Owner	Architect or <u>Engineer</u>	Contract Price	Percent <u>Complete</u>	Scheduled <u>Completion</u>	Reference/Contract <u>Include Address and Phone</u>
---	-------	---------------------------------	----------------	----------------------------	--------------------------------	--

[illegible]

ATTACHMENT B

SCHEDULE B
PROJECTS COMPLETED

Name, Location and Description of Project	Owner	Architect or Engineer	Date Completed	Contract Price	Percent with Own Forces	Reference/Contract Include Address and
--	-------	--------------------------	-------------------	----------------	----------------------------	---

[illegible]

ATTACHMENT C

SCHEDULE C
PERSONNEL

[illegible]

GENERAL CONDITIONS OF THE CONSTRUCTION CONTRACT

Adapted from EJCDC C-700, Standard General Conditions
of the Construction Contract (2007 Edition)

TABLE OF CONTENTS

	<u>Page</u>
ARTICLE 1 – DEFINITIONS AND TERMINOLOGY	00700 - 7
1.01 <i>Defined Terms</i>	00700 - 7
1.02 <i>Terminology</i>	00700 - 11
ARTICLE 2 – PRELIMINARY MATTERS	00700 - 13
2.01 <i>Delivery of Bonds and Evidence of Insurance</i>	00700 - 13
2.02 <i>Copies of Documents</i>	00700 - 13
2.03 <i>Commencement of Contract Times; Notice to Proceed</i>	00700 - 13
2.04 <i>Starting the Work</i>	00700 - 13
2.05 <i>Before Starting Construction</i>	00700 - 14
2.06 <i>Preconstruction Conference</i>	00700 - 14
2.07 <i>Initial Acceptance of Schedules</i>	00700 - 14
ARTICLE 3 – CONTRACT DOCUMENTS: INTENT, AMENDING, REUSE.....	00700 - 15
3.01 <i>Intent</i>	00700 - 15
3.02 <i>Reference Standards</i>	00700 - 15
3.03 <i>Reporting and Resolving Discrepancies</i>	00700 - 16
3.04 <i>Amending and Supplementing Contract Documents</i>	00700 - 17
3.05 <i>Reuse of Documents</i>	00700 - 17
3.06 <i>Electronic Data</i>	00700 - 17
ARTICLE 4 – AVAILABILITY OF LANDS; SUBSURFACE AND PHYSICAL CONDITIONS; REFERENCE POINTS	00700 - 18
4.01 <i>Availability of Lands</i>	00700 - 18
4.02 <i>Subsurface and Physical Conditions</i>	00700 - 18
4.03 <i>Differing Subsurface or Physical Conditions</i>	00700 - 19
4.04 <i>Underground Facilities</i>	00700 - 20
4.05 <i>Reference Points</i>	00700 - 21
4.06 <i>Hazardous Environmental Condition at Site</i>	00700 - 22
ARTICLE 5 – BONDS AND INSURANCE	00700 - 23
5.01 <i>Performance, Payment, and Other Bonds</i>	00700 - 23
5.02 <i>Licensed Sureties and Insurers</i>	00700 - 24
5.03 <i>Certificates of Insurance</i>	00700 - 24
5.04 <i>Contractor's Liability Insurance</i>	00700 - 25
5.05 <i>Owner's Liability Insurance</i>	00700 - 26
5.06 <i>Property Insurance</i>	00700 - 26
5.07 <i>Waiver of Rights</i>	00700 - 26
5.08 <i>Receipt and Application of Insurance Proceeds</i>	00700 - 26
5.09 <i>Acceptance of Bonds and Insurance; Option to Replace</i>	00700 - 26
5.10 <i>Partial Utilization Acknowledgment of Property Insurer</i>	00700 - 27

TABLE OF CONTENTS (Continued)

	<u>Page</u>
ARTICLE 6 – CONTRACTOR’S RESPONSIBILITIES	00700 - 27
6.01 <i>Supervision and Superintendence</i>	00700 - 27
6.02 <i>Labor; Working Hours</i>	00700 - 27
6.03 <i>Services, Materials, and Equipment</i>	00700 - 28
6.04 <i>Progress Schedule</i>	00700 - 28
6.05 <i>Substitutes and "Or-Equals"</i>	00700 - 28
6.06 <i>Concerning Subcontractors, Suppliers, and Others</i>	00700 - 31
6.07 <i>Patent Fees and Royalties</i>	00700 - 33
6.08 <i>Permits</i>	00700 - 33
6.09 <i>Laws and Regulations</i>	00700 - 33
6.10 <i>Taxes</i>	00700 - 34
6.11 <i>Use of Site and Other Areas</i>	00700 - 34
6.12 <i>Record Documents</i>	00700 - 35
6.13 <i>Safety and Protection</i>	00700 - 35
6.14 <i>Safety Representative</i>	00700 - 36
6.15 <i>Hazard Communication Programs</i>	00700 - 36
6.16 <i>Emergencies</i>	00700 - 36
6.17 <i>Shop Drawings and Samples</i>	00700 - 37
6.18 <i>Continuing the Work</i>	00700 - 39
6.19 <i>Contractor's General Warranty and Guarantee</i>	00700 - 39
6.20 <i>Indemnification</i>	00700 - 40
6.21 <i>Delegation of Professional Design Services</i>	00700 - 40
ARTICLE 7 – OTHER WORK AT THE SITE	00700 - 41
7.01 <i>Related Work at Site</i>	00700 - 41
7.02 <i>Legal Relationships</i>	00700 - 42
ARTICLE 8 – OWNER’S RESPONSIBILITIES	00700 - 42
8.01 <i>Communications to Contractor</i>	00700 - 42
8.02 <i>Furnish Data</i>	00700 - 42
8.03 <i>Pay When Due</i>	00700 - 43
8.04 <i>Lands and Easements; Reports and Tests</i>	00700 - 43
8.05 <i>Insurance</i>	00700 - 43
8.06 <i>Change Orders</i>	00700 - 43
8.07 <i>Inspections, Tests, and Approvals</i>	00700 - 43
8.08 <i>Limitations on Owner's Responsibilities</i>	00700 - 43
8.09 <i>Undisclosed Hazardous Environmental Condition</i>	00700 - 43
8.10 <i>Evidence of Financial Arrangements</i>	00700 - 43
8.11 <i>Compliance With Safety Programs</i>	00700 - 44

TABLE OF CONTENTS (Continued)

ARTICLE 9 – ENGINEER’S STATUS DURING CONSTRUCTION	00700 - 44
9.01 <i>Owner’s Representative</i>	00700 - 44
9.02 <i>Visits to Site</i>	00700 - 44
9.03 <i>Project Representative</i>	00700 - 45
9.04 <i>Authorized Variations in Work</i>	00700 - 45
9.05 <i>Rejecting Defective Work</i>	00700 - 45
9.06 <i>Shop Drawings, Change Orders and Payments</i>	00700 - 45
9.07 <i>Determinations for Unit Price Work</i>	00700 - 46
9.08 <i>Decisions on Requirements of Contract Documents, and Acceptability of Work</i>	00700 - 46
9.09 <i>Limitations on Engineer's Authority and Responsibilities</i>	00700 - 46
9.10 <i>Compliance with Safety Programs</i>	00700 - 47
 ARTICLE 10 – CHANGES IN THE WORK; CLAIMS	 00700 - 47
10.01 <i>Authorized Changes in the Work</i>	00700 - 47
10.02 <i>Unauthorized Changes in the Work</i>	00700 - 47
10.03 <i>Execution of Change Orders</i>	00700 - 48
10.04 <i>Notification to Surety</i>	00700 - 48
10.05 <i>Claims</i>	00700 - 48
 ARTICLE 11 – COST OF THE WORK; ALLOWANCES; UNIT PRICE WORK....	 00700 - 49
11.01 <i>Cost of the Work</i>	00700 - 49
11.02 <i>Allowances</i>	00700 - 52
11.03 <i>Unit Price Work</i>	00700 - 53
 ARTICLE 12 – CHANGE OF CONTRACT PRICE; CHANGE OF CONTRACT TIMES	 00700 - 54
12.01 <i>Change of Contract Price</i>	00700 - 54
12.02 <i>Change of Contract Times</i>	00700 - 55
12.03 <i>Delays</i>	00700 - 55
 ARTICLE 13 – TESTS AND INSPECTIONS; CORRECTION, REMOVAL OR ACCEPTANCE OF DEFECTIVE WORK.....	 00700 - 56
13.01 <i>Notice of Defects</i>	00700 - 56
13.02 <i>Access to Work</i>	00700 - 56
13.03 <i>Tests and Inspections</i>	00700 - 56
13.04 <i>Uncovering Work</i>	00700 - 57
13.05 <i>Owner May Stop the Work</i>	00700 - 58
13.06 <i>Correction or Removal of Defective Work</i>	00700 - 58
13.07 <i>Correction Period</i>	00700 - 58
13.08 <i>Acceptance of Defective Work</i>	00700 - 59
13.09 <i>Owner May Correct Defective Work</i>	00700 - 60

TABLE OF CONTENTS (Continued)

ARTICLE 14 – PAYMENTS TO CONTRACTOR AND COMPLETION.....	00700 - 60
14.01 <i>Schedule of Values</i>	00700 - 60
14.02 <i>Progress Payments</i>	00700 - 61
14.03 <i>Contractor’s Warranty of Title</i>	00700 - 64
14.04 <i>Substantial Completion</i>	00700 - 64
14.05 <i>Partial Utilization</i>	00700 - 65
14.06 <i>Final Inspection</i>	00700 - 65
14.07 <i>Final Payment</i>	00700 - 66
14.08 <i>Final Completion Delayed</i>	00700 - 67
14.09 <i>Waiver of Claims</i>	00700 - 67
 ARTICLE 15 – SUSPENSION OF WORK AND TERMINATION	 00700 - 68
15.01 <i>Owner May Suspend Work</i>	00700 - 68
15.02 <i>Owner May Terminate for Cause</i>	00700 - 68
15.03 <i>Owner May Terminate For Convenience</i>	00700 - 69
15.04 <i>Contractor May Stop Work or Terminate</i>	00700 - 70
 ARTICLE 16 – DISPUTE RESOLUTION.....	 00700 - 70
16.01 <i>Methods and Procedures</i>	00700 - 70
 ARTICLE 17 – MISCELLANEOUS	 00700 - 70
17.01 <i>Giving Notice</i>	00700 - 70
17.02 <i>Computation of Times</i>	00700 - 71
17.03 <i>Cumulative Remedies</i>	00700 - 71
17.04 <i>Survival of Obligations</i>	00700 - 71
17.05 <i>Controlling Law</i>	00700 - 71
17.06 <i>Headings</i>	00700 - 71

GENERAL CONDITIONS

ARTICLE 1 – DEFINITIONS AND TERMINOLOGY

1.01 *Defined Terms*

- A. Wherever used in the Bidding Requirements or Contract Documents and printed with initial capital letters, the terms listed below will have the meanings indicated which are applicable to both the singular and plural thereof. In addition to terms specifically defined, terms with initial capital letters in the Contract Documents include references to identified articles and paragraphs, and the titles of other documents or forms.
1. *Addenda* – Written or graphic instruments issued prior to the opening of Bids which clarify, correct, or change the Bidding Requirements or the proposed Contract Documents.
 2. *Agreement* – The written instrument which is evidence of the agreement between Owner and Contractor covering the Work.
 3. *Application for Payment* – The form acceptable to Engineer which is to be used by Contractor during the course of the Work in requesting progress or final payments and which is to be accompanied by such supporting documentation as is required by the Contract Documents.
 4. *Asbestos* – Any material that contains more than one percent asbestos and is friable or is releasing asbestos fibers into the air above current action levels established by the United States Occupational Safety and Health Administration.
 5. *Bid* – The offer or proposal of a Bidder submitted on the prescribed form setting forth the prices for the Work to be performed.
 6. *Bidder* – The individual or entity who submits a Bid directly to Owner.
 7. *Bidding Documents* – The Bidding Requirements and the proposed Contract Documents (including all Addenda).
 8. *Bidding Requirements* – The Advertisement or Invitation to Bid, Instructions to Bidders, bid security of acceptable form, if any, and the Bid Form with any supplements.
 9. *Change Order* – A document recommended by Engineer which is signed by Contractor and Owner and authorizes an addition, deletion, or revision in the Work or an adjustment in the Contract Price or the Contract Times, issued on or after the Effective Date of the Agreement.

10. *Claim* – A demand or assertion by Owner or Contractor seeking an adjustment of Contract Price or Contract Times, or both, or other relief with respect to the terms of the Contract. A demand for money or services by a third party is not a Claim.
11. *Contract* – The entire and integrated written agreement between the Owner and Contractor concerning the Work. The Contract supersedes prior negotiations, representations, or agreements, whether written or oral.
12. *Contract Documents* – Those items so designated in the Agreement. Only printed or hard copies of the items listed in the Agreement are Contract Documents. Approved Shop Drawings, other Contractor's submittals, and the reports and drawings of subsurface and physical conditions are not Contract Documents.
13. *Contract Price* – The moneys payable by Owner to Contractor for completion of the Work in accordance with the Contract Documents as stated in the Agreement (subject to the provisions of Paragraph 11.03 in the case of Unit Price Work).
14. *Contract Times* – The number of days or the dates stated in the Agreement to: (i) achieve Milestones, if any, (ii) achieve Substantial Completion; and (iii) complete the Work so that it is ready for final payment as evidenced by Engineer's written recommendation of final payment.
15. *Contractor* or *CONTRACTOR* – The individual or entity with whom Owner has entered into the Agreement.
16. *Cost of the Work* – See Paragraph 11.01.A for definition.
17. *Drawings* – That part of the Contract Documents prepared or approved by Engineer which graphically shows the scope, extent, and character of the Work to be performed by Contractor. Shop Drawings and other Contractor submittals are not Drawings as so defined.
18. *Effective Date of the Agreement* – The date indicated in the Agreement on which it becomes effective, but if no such date is indicated, it means the date on which the Agreement is signed and delivered by the last of the two parties to sign and deliver.
19. *Engineer* or *ENGINEER* – The individual or entity named as such in the Agreement.
20. *Field Order* – A written order issued by Engineer which requires minor changes in the Work but which does not involve a change in the Contract Price or the Contract Times.
21. *General Requirements* – Sections of Division 01 of the Specifications.

22. *Hazardous Environmental Condition* – The presence at the Site of Asbestos, PCBs, Petroleum, Hazardous Waste, or Radioactive Material in such quantities or circumstances that may present a substantial danger to persons or property exposed thereto.
23. *Hazardous Waste* – The term Hazardous Waste shall have the meaning provided in Section 1004 of the Solid Waste Disposal Act (42 USC Section 6903) as amended from time to time.
24. *Laws and Regulations; Laws or Regulations* – Any and all applicable laws, rules, regulations, ordinances, codes, and orders of any and all governmental bodies, agencies, authorities, and courts having jurisdiction.
25. *Liens* – Charges, security interests, or encumbrances upon Project funds, real property, or personal property.
26. *Milestone* – A principal event specified in the Contract Documents relating to an intermediate completion date or time prior to Substantial Completion of all the Work.
27. *Notice of Award* – The written notice by Owner to the Successful Bidder stating that upon timely compliance by the Successful Bidder with the conditions precedent listed therein, Owner will sign and deliver the Agreement.
28. *Notice to Proceed* – A written notice given by Owner to Contractor fixing the date on which the Contract Times will commence to run and on which Contractor shall start to perform the Work under the Contract Documents.
29. *Owner or OWNER* – The individual or entity with whom Contractor has entered into the Agreement and for whom the Work is to be performed.
30. *PCBs* – Polychlorinated biphenyls.
31. *Petroleum* – Petroleum, including crude oil or any fraction thereof which is liquid at standard conditions of temperature and pressure (60 degrees Fahrenheit and 14.7 pounds per square inch absolute), such as oil, petroleum, fuel oil, oil sludge, oil refuse, gasoline, kerosene, and oil mixed with other non-Hazardous Waste and crude oils.
32. *Progress Schedule* – A schedule, prepared and maintained by Contractor, describing the sequence and duration of the activities comprising the Contractor's plan to accomplish the Work within the Contract Times.
33. *Project* – The total construction of which the Work to be performed under the Contract Documents may be the whole, or a part.

34. *Project Manual* – The bound documentary information prepared for bidding and constructing the Work. A listing of the contents of the Project Manual, which may be bound in one or more volumes, is contained in the table(s) of contents.
35. *Radioactive Material* – Source, special nuclear, or byproduct material as defined by the Atomic Energy Act of 1954 (42 USC Section 2011 et seq.) as amended from time to time.
36. *Resident Project Representative* – The authorized representative of Engineer who may be assigned to the Site or any part thereof.
37. *Samples* – Physical examples of materials, equipment, or workmanship that are representative of some portion of the Work and which establish the standards by which such portion of the Work will be judged.
38. *Schedule of Submittals* – A schedule, prepared and maintained by Contractor, of required submittals and the time requirements to support scheduled performance of related construction activities.
39. *Schedule of Values* – A schedule, prepared and maintained by Contractor, allocating portions of the Contract Price to various portions of the Work and used as the basis for reviewing Contractor's Applications for Payment.
40. *Shop Drawings* – All drawings, diagrams, illustrations, schedules, and other data or information which are specifically prepared or assembled by or for Contractor and submitted by Contractor to illustrate some portion of the Work.
41. *Site* – Lands or areas indicated in the Contract Documents as being furnished by Owner upon which the Work is to be performed, including rights-of-way and easements for access thereto, and such other lands furnished by Owner which are designated for the use of Contractor.
42. *Specifications* – That part of the Contract Documents consisting of written requirements for materials, equipment, systems, standards and workmanship as applied to the Work, and certain administrative requirements and procedural matters applicable thereto.
43. *Subcontractor* – An individual or entity having a direct contract with Contractor or with any other Subcontractor for the performance of a part of the Work at the Site.
44. *Substantial Completion* – The time at which the Work (or a specified part thereof) has progressed to the point where, in the opinion of Engineer, the Work (or a specified part thereof) is sufficiently complete, in accordance with the Contract Documents, so that the Work (or a specified part thereof) can be utilized for the purposes for which it is intended. The terms "substantially complete" and

“substantially completed” as applied to all or part of the Work refer to Substantial Completion thereof.

- 45. *Successful Bidder* – The Bidder submitting a responsive Bid to whom Owner makes an award.
- 46. *Supplementary Conditions* – That part of the Contract Documents which amends or supplements these General Conditions.
- 47. *Supplier* – A manufacturer, fabricator, supplier, distributor, materialman, or vendor having a direct contract with Contractor or with any Subcontractor to furnish materials or equipment to be incorporated in the Work by Contractor or Subcontractor.
- 48. *Underground Facilities* – All underground pipelines, conduits, ducts, cables, wires, manholes, vaults, tanks, tunnels, or other such facilities or attachments, and any encasements containing such facilities, including those that convey electricity, gases, steam, liquid petroleum products, telephone or other communications, cable television, water, wastewater, storm water, other liquids or chemicals, or traffic or other control systems.
- 49. *Unit Price Work* – Work to be paid for on the basis of unit prices.
- 50. *Work* – The entire construction or the various separately identifiable parts thereof required to be provided under the Contract Documents. Work includes and is the result of performing or providing all labor, services, and documentation necessary to produce such construction, and furnishing, installing, and incorporating all materials and equipment into such construction, all as required by the Contract Documents.
- 51. *Work Change Directive* – A written statement to Contractor issued on or after the Effective Date of the Agreement and signed by Owner and recommended by Engineer ordering an addition, deletion, or revision in the Work, or responding to differing or unforeseen subsurface or physical conditions under which the Work is to be performed or to emergencies. A Work Change Directive will not change the Contract Price or the Contract Times but is evidence that the parties expect that the change ordered or documented by a Work Change Directive will be incorporated in a subsequently issued Change Order following negotiations by the parties as to its effect, if any, on the Contract Price or Contract Times.

1.02 Terminology

- A. The words and terms referenced in this Paragraph 1.02 are not defined but, when used in the Bidding Requirements or Contract Documents, have the indicated meaning.
- B. *Intent of Certain Terms or Adjectives*

1. The Contract Documents include the terms “as allowed”, “as approved”, “as ordered”, “as directed” or terms of like effect or import to authorize an exercise of professional judgment by Engineer. In addition, the adjectives “reasonable,” “suitable,” “acceptable,” “proper,” “satisfactory,” or adjectives of like effect or import are used to describe an action or determination of Engineer as to the Work. It is intended that such exercise of professional judgment, action or determination will be solely to evaluate, in general, the Work for compliance with information in the Contract Documents and with the design concept of the Project as a functioning whole as shown or indicated in the Contract Documents (unless there is a specific statement indicating otherwise). The use of any such term or adjective is not intended to and shall not be effective to assign to Engineer any duty or authority to supervise or direct the performance of the Work or any duty or authority to undertake responsibility contrary to the provisions of Paragraph 9.09 or any other provision of the Contract Documents.

C. *Day*

1. The word “day” means a calendar day of 24 hours measured from midnight to the next midnight.

D. *Defective*

1. The word “defective,” when modifying the word “Work,” refers to Work that is unsatisfactory, faulty, or deficient in that it:
 - a. does not conform to the Contract Documents, or
 - b. does not meet the requirements of any applicable inspection, reference standard, test, or approval referred to in the Contract Documents, or
 - c. has been damaged prior to Engineer’s recommendation of final payment (unless responsibility for the protection thereof has been assumed by Owner at Substantial Completion in accordance with Paragraph 14.04 or 14.05).

E. *Furnish, Install, Perform, Provide*

1. The word “furnish,” when used in connection with services, materials, or equipment, shall mean to supply and deliver said services, materials, or equipment to the Site (or some other specified location) ready for use or installation and in usable or operable condition.
2. The word “install,” when used in connection with services, materials, or equipment, shall mean to put into use or place in final position said services, materials, or equipment complete and ready for intended use.

3. The words “perform” or “provide,” when used in connection with services, materials, or equipment, shall mean to furnish and install said services, materials, or equipment complete and ready for intended use.
 4. When “furnish,” “install,” “perform,” or “provide” is not used in connection with services, materials, or equipment in a context clearly requiring an obligation of Contractor, “provide” is implied.
- F. Unless stated otherwise in the Contract Documents, words or phrases that have a well-known technical or construction industry or trade meaning are used in the Contract Documents in accordance with such recognized meaning.

ARTICLE 2 – PRELIMINARY MATTERS

2.01 Delivery of Bonds and Evidence of Insurance

- A. When Contractor delivers the executed counterparts of the Agreement to Owner, Contractor shall also deliver to Owner such bonds as Contractor may be required to furnish.
- B. *Evidence of Insurance:* Before any Work at the Site is started, Contractor and Owner shall each deliver to the other, with copies to each additional insured identified in the Supplementary Conditions, certificates of insurance (and other evidence of insurance which either of them or any additional insured may reasonably request) which Contractor and Owner respectively are required to purchase and maintain in accordance with Article 5.

2.02 Copies of Documents

- A. Owner shall furnish to Contractor up to ten printed or hard copies of the Drawings and Project Manual. Additional copies will be furnished upon request at the cost of reproduction.

2.03 Commencement of Contract Times; Notice to Proceed

- A. The Contract Times will commence to run on the thirtieth day after the Effective Date of the Agreement or, if a Notice to Proceed is given, on the day indicated in the Notice to Proceed. A Notice to Proceed may be given at any time within 30 days after the Effective Date of the Agreement. In no event will the Contract Times commence to run later than the sixtieth day after the day of Bid opening or the thirtieth day after the Effective Date of the Agreement, whichever date is earlier.

2.04 Starting the Work

- A. Contractor shall start to perform the Work on the date when the Contract Times

commence to run. No Work shall be done at the Site prior to the date on which the Contract Times commence to run.

2.05 Before Starting Construction

- A. *Preliminary Schedules:* Within 10 days after the Effective Date of the Agreement (unless otherwise specified in the General Requirements), Contractor shall submit to Engineer for timely review:
 - 1. a preliminary Progress Schedule;
 - 2. a preliminary Schedule of Submittals; and
 - 3. a preliminary Schedule of Values for all of the Work which includes quantities and prices of items which when added together equal the Contract Price and subdivides the Work into component parts in sufficient detail to serve as the basis for progress payments during performance of the Work. Such prices will include an appropriate amount of overhead and profit applicable to each item of Work.

2.06 Preconstruction Conference; Designation of Authorized Representative

- A. Before any Work at the Site is started, a conference attended by Owner, Contractor, Engineer, and others as appropriate will be held to establish a working understanding among the parties as to the Work and to discuss the schedules referred to in Paragraph 2.05.A, procedures for handling Shop Drawings and other submittals, processing Applications for Payment, and maintaining required records.
- B. At this conference Owner and Contractor each shall designate in writing, a specific individual to act as its authorized representative with respect to the services and responsibilities under the Contract. Such individuals shall have the authority to transmit instructions, receive information, render decisions relative to the Contract and otherwise act on behalf of each respective party.

2.07 Initial Acceptance of Schedules

- A. At least 10 days before submission of the first Application for Payment a conference attended by Contractor, Engineer, and others as appropriate will be held to review for acceptability to Engineer as provided below the schedules submitted in accordance with Paragraph 2.05.A. Contractor shall have an additional 10 days to make corrections and adjustments and to complete and resubmit the schedules. No progress payment shall be made to Contractor until acceptable schedules are submitted to Engineer.
 - 1. The Progress Schedule will be acceptable to Engineer if it provides an orderly progression of the Work to completion within the Contract Times. Such acceptance will not impose on Engineer responsibility for the Progress Schedule, for sequencing, scheduling, or progress of the Work nor interfere with or relieve

Contractor from Contractor's full responsibility therefor.

2. Contractor's Schedule of Submittals will be acceptable to Engineer if it provides a workable arrangement for reviewing and processing the required submittals.
3. Contractor's Schedule of Values will be acceptable to Engineer as to form and substance if it provides a reasonable allocation of the Contract Price to component parts of the Work.

ARTICLE 3 – CONTRACT DOCUMENTS: INTENT, AMENDING, REUSE

3.01 Intent

- A. The Contract Documents are complementary; what is required by one is as binding as if required by all.
- B. It is the intent of the Contract Documents to describe a functionally complete Project (or part thereof) to be constructed in accordance with the Contract Documents. Any labor, documentation, services, materials, or equipment that reasonably may be inferred from the Contract Documents or from prevailing custom or trade usage as being required to produce the indicated result will be provided whether or not specifically called for at no additional cost to Owner.
- C. Clarifications and interpretations of the Contract Documents shall be issued by Engineer as provided in Article 9.

3.02 Reference Standards

- A. Standards, Specifications, Codes, Laws, and Regulations
 1. Reference to standards, specifications, manuals, or codes of any technical society, organization, or association, or to Laws or Regulations, whether such reference be specific or by implication, shall mean the standard, specification, manual, code, or Laws or Regulations in effect at the time of opening of Bids (or on the Effective Date of the Agreement if there were no Bids), except as may be otherwise specifically stated in the Contract Documents.
 2. No provision of any such standard, specification, manual or code, or any instruction of a Supplier shall be effective to change the duties or responsibilities of Owner, Contractor, or Engineer, or any of their subcontractors, consultants, agents, or employees from those set forth in the Contract Documents. No such provision or instruction shall be effective to assign to Owner, Engineer, or any of their officers, directors, members, partners, employees, agents, consultants or subcontractors any duty or authority to supervise or direct the performance of the Work or any duty or authority to undertake responsibility inconsistent with the

provisions of the Contract Documents.

3.03 *Reporting and Resolving Discrepancies*

A. Reporting Discrepancies

1. *Contractor's Review of Contract Documents Before Starting Work:* Before undertaking each part of the Work, Contractor shall carefully study and compare the Contract Documents and check and verify pertinent figures therein and all applicable field measurements. Contractor shall promptly report in writing to Engineer any conflict, error, ambiguity, or discrepancy which Contractor discovers or has actual knowledge of and shall obtain a written interpretation or clarification from Engineer before proceeding with any Work affected thereby.
2. *Contractor's Review of Contract Documents During Performance of Work:* If, during the performance of the Work, Contractor discovers any conflict, error, ambiguity, or discrepancy within the Contract Documents or between the Contract Documents and
 - a) any applicable Law or Regulation,
 - b) any standard, specification, manual or code, or,
 - c) any instruction of any Supplierthen Contractor shall promptly report it to Engineer in writing. Contractor shall not proceed with the Work affected thereby (except in an emergency as required by Paragraph 6.16.A) until an amendment or supplement to the Contract Documents has been issued by one of the methods indicated in Paragraph 3.04.
3. Contractor shall not be liable to Owner or Engineer for failure to report any conflict, error, ambiguity, or discrepancy in the Contract Documents unless Contractor had actual knowledge thereof.

B. *Resolving Discrepancies*

1. Except as may be otherwise specifically stated in the Contract Documents, the provisions of the Contract Documents shall take precedence in resolving any conflict, error, ambiguity, or discrepancy between the provisions of the Contract Documents and:
 - a. the provisions of any standard, specification, manual, code, or the instruction of any Supplier (whether or not specifically incorporated by reference in the Contract Documents); or
 - b. the provisions of any Laws or Regulations applicable to the performance of the

Work (unless such an interpretation of the provisions of the Contract Documents would result in violation of such Law or Regulation).

3.04 Amending and Supplementing Contract Documents

- A. The Contract Documents may be amended to provide for additions, deletions, and revisions in the Work or to modify the terms and conditions thereof by either a Change Order or a Work Change Directive.
- B. The requirements of the Contract Documents may be supplemented, and minor variations and deviations in the Work may be authorized, by one or more of the following ways:
 - 1. a Field Order;
 - 2. Engineer's approval of a Shop Drawing or Sample; (subject to the provisions of Paragraph 6.17.D.3); or
 - 3. Engineer's written interpretation or clarification.

3.05 Reuse of Documents

- A. Contractor and any Subcontractor or Supplier shall not:
 - 1. have or acquire any title to or ownership rights in any of the Drawings, Specifications, or other documents (or copies of any thereof) prepared by or bearing the seal of Engineer or Engineer's consultants, including electronic media editions; or
 - 2. reuse any such Drawings, Specifications, other documents, or copies thereof on extensions of the Project or any other project without written consent of Owner and Engineer and specific written verification or adaptation by Engineer.
- B. The prohibitions of this Paragraph 3.05 will survive final payment, or termination of the Contract. Nothing herein shall preclude Contractor from retaining copies of the Contract Documents for record purposes.

3.06 Electronic Data

- A. Unless otherwise stated in the Supplementary Conditions, the data furnished by Owner or Engineer to Contractor or by Contractor to Owner or Engineer that may be relied upon are limited to the printed copies (also known as hard copies). Files in electronic media format of text, data, graphics, or other types are furnished only for the convenience of the receiving party. Any conclusion or information obtained or derived from such electronic files will be at the user's sole risk. If there is a discrepancy between the electronic files and the hard copies, the hard copies govern.

- B. Because data stored in electronic media format can deteriorate or be modified inadvertently or otherwise without authorization of the data's creator, the party receiving electronic files agrees that it will perform acceptance tests or procedures within 60 days, after which the receiving party shall be deemed to have accepted the data thus transferred. Any errors detected within the 60-day acceptance period will be corrected by the transferring party.
- C. When transferring documents in electronic media format, the transferring party makes no representations as to long term compatibility, usability, or readability of documents resulting from the use of software application packages, operating systems, or computer hardware differing from those used by the data's creator.

ARTICLE 4 – AVAILABILITY OF LANDS; SUBSURFACE AND PHYSICAL CONDITIONS;
HAZARDOUS ENVIRONMENTAL CONDITIONS; REFERENCE POINTS

4.01 Availability of Lands

- A. Owner shall furnish the Site. Owner shall notify Contractor of any encumbrances or restrictions not of general application but specifically related to use of the Site with which Contractor must comply in performing the Work. Owner will obtain in a timely manner and pay for easements for permanent structures or permanent changes in existing facilities. If Contractor and Owner are unable to agree on entitlement to or on the amount or extent, if any, of any adjustment in the Contract Price or Contract Times, or both, as a result of any delay in Owner's furnishing the Site or a part thereof, Contractor may make a Claim therefor as provided in Paragraph 10.05.
- B. Contractor shall provide for all additional lands and access thereto that may be required for temporary construction facilities or storage of materials and equipment.

4.02 Subsurface and Physical Conditions

- A. *Reports and Drawings:* The Supplementary Conditions identify:
 - 1. those reports of explorations and tests of subsurface conditions at or contiguous to the Site; that Engineer has used in preparing the Contract Documents; and
 - 2. those drawings of physical conditions in or relating to existing surface or subsurface structures at or contiguous to the Site (except Underground Facilities) that Engineer has used in preparing the Contract Documents.
- B. *Limited Reliance by Contractor on Technical Data Authorized:* Contractor may rely on the general accuracy of the "technical data" contained in such reports and drawings, but such reports and drawings are not Contract Documents. Such "technical data" is identified in the Supplementary Conditions. Except for such reliance on such "technical

data,” Contractor may not rely upon or make any claim against Owner or Engineer, or any of their officers, directors, members, partners, employees, agents, consultants or subcontractors with respect to:

1. the completeness of such reports and drawings for Contractor’s purposes, including, but not limited to, any aspects of the means, methods, techniques, sequences, and procedures of construction to be employed by Contractor, and safety precautions and programs incident thereto; or
2. other data, interpretations, opinions, and information contained in such reports or shown or indicated in such drawings; or
3. any Contractor interpretation of or conclusion drawn from any “technical data” or any such other data, interpretations, opinions, or information.

4.03 Differing Subsurface or Physical Conditions

A. *Notice:* If Contractor believes that any subsurface or physical condition that is uncovered or revealed either:

1. is of such a nature as to establish that any “technical data” on which Contractor is entitled to rely as provided in Paragraph 4.02 is materially inaccurate; or
2. is of such a nature as to require a change in the Contract Documents; or
3. differs materially from that shown or indicated in the Contract Documents; or
4. is of an unusual nature, and differs materially from conditions ordinarily encountered and generally recognized as inherent in work of the character provided for in the Contract Documents;

then Contractor shall, promptly after becoming aware thereof and before further disturbing the subsurface or physical conditions or performing any Work in connection therewith (except in an emergency as required by Paragraph 6.16.A), notify Owner and Engineer in writing about such condition. Contractor shall not further disturb such condition or perform any Work in connection therewith (except as aforesaid) until receipt of written order to do so.

B. *Engineer’s Review:* After receipt of written notice as required by Paragraph 4.03.A, Engineer will promptly review the pertinent condition, determine the necessity of Owner’s obtaining additional exploration or tests with respect thereto, and advise Owner in writing (with a copy to Contractor) of Engineer’s findings and conclusions.

C. *Possible Price and Times Adjustments*

1. The Contract Price or the Contract Times, or both, will be equitably adjusted to the

extent that the existence of such differing subsurface or physical condition causes an increase or decrease in Contractor's cost of, or time required for, performance of the Work; subject, however, to the following:

- a. such condition must meet any one or more of the categories described in Paragraph 4.03.A; and
 - b. with respect to Work that is paid for on a unit price basis, any adjustment in Contract Price will be subject to the provisions of Paragraphs 9.07 and 11.03.
2. Contractor shall not be entitled to any adjustment in the Contract Price or Contract Times if:
- a. Contractor knew of the existence of such conditions at the time Contractor made a final commitment to Owner with respect to Contract Price and Contract Times by the submission of a Bid or becoming bound under a negotiated contract; or
 - b. the existence of such condition could reasonably have been discovered or revealed as a result of any examination, investigation, exploration, test, or study of the Site and contiguous areas required by the Bidding Requirements or Contract Documents to be conducted by or for Contractor prior to Contractor's making such final commitment; or
 - c. Contractor failed to give the written notice as required by Paragraph 4.03.A.
3. If Owner and Contractor are unable to agree on entitlement to or on the amount or extent, if any, of any adjustment in the Contract Price or Contract Times, or both, a Claim may be made therefor as provided in Paragraph 10.05. However, neither Owner or Engineer, or any of their officers, directors, members, partners, employees, agents, consultants or subcontractors shall be liable to Contractor for any claims, costs, losses, or damages (including but not limited to all fees and charges of engineers, architects, attorneys, and other professionals and all court or arbitration or other dispute resolution costs) sustained by Contractor on or in connection with any other project or anticipated project.

4.04 Underground Facilities

- A. *Shown or Indicated:* The information and data shown or indicated in the Contract Documents with respect to existing Underground Facilities at or contiguous to the Site is based on information and data furnished to Owner or Engineer by the owners of such Underground Facilities, including Owner, or by others. Unless it is otherwise expressly provided in the Supplementary Conditions:
1. Owner and Engineer shall not be responsible for the accuracy or completeness of any such information or data provided by others; and

2. the cost of all of the following will be included in the Contract Price, and Contractor shall have full responsibility for:
 - a. reviewing and checking all such information and data,
 - b. locating all Underground Facilities shown or indicated in the Contract Documents,
 - c. coordination of the Work with the owners of such Underground Facilities, including Owner, during construction, and
 - d. the safety and protection of all such Underground Facilities and repairing any damage thereto resulting from the Work.

B. *Not Shown or Indicated*

1. If an Underground Facility is uncovered or revealed at or contiguous to the Site which was not shown or indicated, or not shown or indicated with reasonable accuracy in the Contract Documents, Contractor shall, promptly after becoming aware thereof and before further disturbing conditions affected thereby or performing any Work in connection therewith (except in an emergency as required by Paragraph 6.16.A), identify the owner of such Underground Facility and give written notice to that owner and to Owner and Engineer. Engineer will promptly review the Underground Facility and determine the extent, if any, to which a change is required in the Contract Documents to reflect and document the consequences of the existence or location of the Underground Facility. During such time, Contractor shall be responsible for the safety and protection of such Underground Facility.
2. If Engineer concludes that a change in the Contract Documents is required, a Work Change Directive or a Change Order will be issued to reflect and document such consequences. An equitable adjustment shall be made in the Contract Price or Contract Times, or both, to the extent that they are attributable to the existence or location of any Underground Facility that was not shown or indicated or not shown or indicated with reasonable accuracy in the Contract Documents and that Contractor did not know of and could not reasonably have been expected to be aware of or to have anticipated. If Owner and Contractor are unable to agree on entitlement to or on the amount or extent, if any, of any such adjustment in Contract Price or Contract Times, Owner or Contractor may make a Claim therefor as provided in Paragraph 10.05.

4.05 *Reference Points*

- A. Owner shall provide engineering surveys to establish reference points for construction which in Engineer's judgment are necessary to enable Contractor to proceed with the

Work. Contractor shall be responsible for laying out the Work, shall protect and preserve the established reference points and property monuments, and shall make no changes or relocations without the prior written approval of Owner. Contractor shall report to Engineer whenever any reference point or property monument is lost or destroyed or requires relocation because of necessary changes in grades or locations, and shall be responsible for the accurate replacement or relocation of such reference points or property monuments by professionally qualified personnel.

4.06 *Hazardous Environmental Condition at Site*

- A. *Reports and Drawings:* The Supplementary Conditions identify those reports and drawings known to Owner relating to Hazardous Environmental Conditions that have been identified at the Site.,
- B. *Limited Reliance by Contractor on Technical Data Authorized:* Contractor may rely upon the accuracy of the “technical data” contained in such reports and drawings, but such reports and drawings are not Contract Documents. Such “technical data” is identified in the Supplementary Conditions. Except for such reliance on such “technical data,” Contractor may not rely upon or make any claim against Owner or Engineer, or any of their officers, directors, members, partners, employees, agents, consultants or subcontractors with respect to:
 - 1. the completeness of such reports and drawings for Contractor’s purposes, including, but not limited to, any aspects of the means, methods, techniques, sequences and procedures of construction to be employed by Contractor and safety precautions and programs incident thereto; or
 - 2. other data, interpretations, opinions and information contained in such reports or shown or indicated in such drawings; or
 - 3. any Contractor interpretation of or conclusion drawn from any “technical data” or any such other data, interpretations, opinions or information.
- C. Contractor shall not be responsible for any Hazardous Environmental Condition uncovered or revealed at the Site which was not shown or indicated in Drawings or Specifications or identified in the Contract Documents to be within the scope of the Work. Contractor shall be responsible for a Hazardous Environmental Condition created with any materials brought to the Site by Contractor, Subcontractors, Suppliers, or anyone else for whom Contractor is responsible.
- D. If Contractor encounters a Hazardous Environmental Condition or if Contractor or anyone for whom Contractor is responsible creates a Hazardous Environmental Condition, Contractor shall immediately: (i) secure or otherwise isolate such condition; (ii) stop all Work in connection with such condition and in any area affected thereby (except in an emergency as required by Paragraph 6.16.A); and (iii) notify Owner and Engineer (and promptly thereafter confirm such notice in writing). Owner shall

promptly consult with Engineer concerning the necessity for Owner to retain a qualified expert to evaluate such condition or take corrective action, if any. Promptly after consulting with Engineer, Owner shall take such actions as are necessary to permit Owner to timely obtain required permits and provide Contractor the written notice required by Paragraph 4.06.E.

- E. Contractor shall not be required to resume Work in connection with such condition or in any affected area until after Owner has obtained any required permits related thereto and delivered to Contractor written notice:: (i) specifying that such condition and any affected area is or has been rendered safe for the resumption of Work; or (ii) specifying any special conditions under which such Work may be resumed safely. If Owner and Contractor cannot agree as to entitlement to or on the amount or extent, if any, of any adjustment in Contract Price or Contract Times, or both, as a result of such Work stoppage or such special conditions under which Work is agreed to be resumed by Contractor, either party may make a Claim therefor as provided in Paragraph 10.05.
- F. If after receipt of such written notice Contractor does not agree to resume such Work based on a reasonable belief it is unsafe, or does not agree to resume such Work under such special conditions, then Owner may order the portion of the Work that is in the area affected by such condition to be deleted from the Work. If Owner and Contractor cannot agree as to entitlement to or on the amount or extent, if any, of an adjustment in Contract Price or Contract Times as a result of deleting such portion of the Work, then either party may make a Claim therefor as provided in Paragraph 10.05. Owner may have such deleted portion of the Work performed by Owner's own forces or others in accordance with Article 7.
- G. To the fullest extent permitted by Laws and Regulations, Contractor shall indemnify and hold harmless Owner and Engineer, and the officers, directors, members, partners, employees, agents, consultants, and subcontractors of each and any of them from and against all claims, costs, losses, and damages (including but not limited to all fees and charges of engineers, architects, attorneys, and other professionals and all court or arbitration or other dispute resolution costs) arising out of or relating to a Hazardous Environmental Condition created by Contractor or by anyone for whom Contractor is responsible. Nothing in this Paragraph 4.06.G shall obligate Contractor to indemnify any individual or entity from and against the consequences of that individual's or entity's sole negligence.
- H. The provisions of Paragraphs 4.02, 4.03, and 4.04 do not apply to a Hazardous Environmental Condition uncovered or revealed at the Site.

ARTICLE 5 – BONDS AND INSURANCE

5.01 Performance, Payment, and Other Bonds

- A. Contractor shall furnish performance and payment bonds, each in an amount at least equal to the Contract Price as security for the faithful performance and payment of all

of Contractor's obligations under the Contract Documents. These bonds shall remain in effect until one year after the date when final payment becomes due or until completion of the correction period specified in Paragraph 13.07, whichever is later, except as provided otherwise by Laws or Regulations or by the Contract Documents. Contractor shall also furnish such other bonds as are required by the Contract Documents.

- B. All bonds shall be in the form prescribed by the Contract Documents except as provided otherwise by Laws or Regulations, and shall be executed by such sureties as are named in the list of "Companies Holding Certificates of Authority as Acceptable Sureties on Federal Bonds and as Acceptable Reinsuring Companies" as published in Circular 570 (amended) by the Financial Management Service, Surety Bond Branch, U.S. Department of the Treasury. All bonds signed by an agent or attorney-in-fact must be accompanied by a certified copy of that individual's authority to bind the surety. The evidence of authority shall show that it is effective on the date the agent or attorney-in-fact signed each bond.
- C. If the surety on any bond furnished by Contractor is declared bankrupt or becomes insolvent or its right to do business is terminated in any state where any part of the Project is located or it ceases to meet the requirements of Paragraph 5.01.B, Contractor shall promptly notify Owner and Engineer and shall, within 20 days after the event giving rise to such notification, provide another bond and surety, both of which shall comply with the requirements of Paragraphs 5.01.B and 5.02.

5.02 Licensed Sureties and Insurers

- A. All bonds and insurance required by the Contract Documents to be purchased and maintained by Owner or Contractor shall be obtained from surety or insurance companies that are duly licensed or authorized in the jurisdiction in which the Project is located to issue bonds or insurance policies for the limits and coverages so required. Such surety and insurance companies shall also meet such additional requirements and qualifications as may be provided in the Supplementary Conditions.

5.03 Certificates of Insurance

- A. Contractor shall deliver to Owner, with copies to each additional insured and loss payee identified in the Supplementary Conditions, certificates of insurance (and other evidence of insurance requested by Owner or any other additional insured) which Contractor is required to purchase and maintain.
- B. Owner shall deliver to Contractor, with copies to each additional insured and loss payee identified in the Supplementary Conditions, certificates of insurance (and other evidence of insurance requested by Contractor or any other additional insured) which Owner is required to purchase and maintain.
- C. Failure of Owner to demand such certificates or other evidence of Contractor's full

compliance with these insurance requirements or failure of Owner to identify a deficiency in compliance from the evidence provided shall not be construed as a waiver of Contractor's obligation to maintain such insurance.

- D. Owner does not represent that insurance coverage and limits established in this Contract necessarily will be adequate to protect Contractor.
- E. The insurance and insurance limits required herein shall not be deemed as a limitation on Contractor's liability under the indemnities granted to Owner in the Contract Documents.

5.04 *Contractor's Liability Insurance*

- A. Contractor shall purchase and maintain such insurance as is appropriate for the Work being performed and as will provide protection from claims set forth below which may arise out of or result from Contractor's performance of the Work and Contractor's other obligations under the Contract Documents, whether it is to be performed by Contractor, any Subcontractor or Supplier, or by anyone directly or indirectly employed by any of them to perform any of the Work, or by anyone for whose acts any of them may be liable:
 - 1. claims under workers' compensation, disability benefits, and other similar employee benefit acts;
 - 2. claims for damages because of bodily injury, occupational sickness or disease, or death of Contractor's employees;
 - 3. claims for damages because of bodily injury, sickness or disease, or death of any person other than Contractor's employees;
 - 4. claims for damages insured by reasonably available personal injury liability coverage which are sustained:
 - a. by any person as a result of an offense directly or indirectly related to the employment of such person by Contractor, or
 - b. by any other person for any other reason;
 - 5. claims for damages, other than to the Work itself, because of injury to or destruction of tangible property wherever located, including loss of use resulting therefrom; and
 - 6. claims for damages because of bodily injury or death of any person or property damage arising out of the ownership, maintenance or use of any motor vehicle.
- B. The policies of insurance required by this Paragraph 5.04 shall:

1. with respect to insurance required by Paragraphs 5.04.A.3 through 5.04.A.6 inclusive, be written on an occurrence basis, include as additional insureds (subject to any customary exclusion regarding professional liability) Owner and Engineer, and any other individuals or entities identified in the Supplementary Conditions, all of whom shall be listed as additional insureds, and include coverage for the respective officers, directors, members, partners, employees, agents, consultants and subcontractors of each and any of all such additional insureds, and the insurance afforded to these additional insureds shall provide primary coverage for all claims covered thereby;
2. include at least the specific coverages and be written for not less than the limits of liability provided in the Supplementary Conditions or required by Laws or Regulations, whichever is greater;
3. include contractual liability insurance covering Contractor's indemnity obligations under Paragraphs 6.11 and 6.20;
4. contain a provision or endorsement that the coverage afforded will not be canceled, materially changed or renewal refused until at least 30 days prior written notice has been given to Owner and Contractor and to each other additional insured identified in the Supplementary Conditions to whom a certificate of insurance has been issued (and the certificates of insurance furnished by the Contractor pursuant to Paragraph 5.03 will so provide);
5. remain in effect at least until final payment and at all times thereafter when Contractor may be correcting, removing, or replacing defective Work in accordance with Paragraph 13.07; and
6. include completed operations insurance;
 - a. such insurance shall remain in effect for at least two years after final payment, and
 - b. Contractor shall furnish Owner and each other additional insured identified in the Supplementary Conditions, to whom a certificate of insurance has been issued, evidence satisfactory to Owner and any such additional insured of continuation of such insurance at final payment and one year thereafter.

5.05 Owner's Liability Insurance

- A. In addition to the insurance required to be provided by Contractor under Paragraph 5.04, Owner, at Owner's option, may purchase and maintain at Owner's expense Owner's own liability insurance as will protect Owner against claims which may arise from operations under the Contract Documents.

5.06 (Not Used)

5.07 (Not Used)

5.08 (Not Used)

5.09 (Not Used)

5.10 Acceptance of Bonds and Insurance; Option to Replace

- A. If either Owner or Contractor has any objection to the coverage afforded by or other provisions of the bonds or insurance required to be purchased and maintained by the other party in accordance with Article 5 on the basis of non-conformance with the Contract Documents, the objecting party shall so notify the other party in writing within 10 days after receipt of the certificates (or other evidence requested) required by Paragraph 2.01.B. Owner and Contractor shall each provide to the other such additional information in respect of insurance provided as the other may reasonably request. If either party does not purchase or maintain all of the bonds and insurance required of such party by the Contract Documents, such party shall notify the other party in writing of such failure to purchase prior to the start of the Work, or of such failure to maintain prior to any change in the required coverage. Without prejudice to any other right or remedy, the other party may elect to obtain equivalent bonds or insurance to protect such other party's interests at the expense of the party who was required to provide such coverage, and a Change Order shall be issued to adjust the Contract Price accordingly.

ARTICLE 6 – CONTRACTOR'S RESPONSIBILITIES

6.01 Supervision and Superintendence

- A. Contractor shall supervise, inspect, and direct the Work competently and efficiently, devoting such attention thereto and applying such skills and expertise as may be necessary to perform the Work in accordance with the Contract Documents. Contractor shall be solely responsible for the means, methods, techniques, sequences, and procedures of construction. Contractor shall not be responsible for the negligence of Owner or Engineer in the design or specification of a specific means, method, technique, sequence, or procedure of construction which is shown or indicated in and expressly required by the Contract Documents.
- B. At all times during the progress of the Work, Contractor shall assign a competent resident superintendent who shall not be replaced without written notice to Owner and Engineer except under extraordinary circumstances. Unless the Owner shall otherwise agree in writing, the superintendent will be Contractor's representative at the Site and shall have authority to act on behalf of Contractor. All communications given to or

received from the superintendent shall be binding on Contractor.

6.02 Labor; Working Hours

- A. Contractor shall provide competent, suitably qualified personnel to survey and lay out the Work and perform construction as required by the Contract Documents. Contractor shall at all times maintain good discipline and order at the Site.
- B. Except as otherwise required for the safety or protection of persons or the Work or property at the Site or adjacent thereto, and except as otherwise stated in the Contract Documents, all Work at the Site shall be performed during regular working hours. Contractor will not permit the performance of Work on a Saturday, Sunday, or any legal holiday without Owner's written consent (which will not be unreasonably withheld) given after prior written notice to Engineer.

6.03 Services, Materials, and Equipment

- A. Unless otherwise specified in the Contract Documents, Contractor shall provide and assume full responsibility for all services, materials, equipment, labor, transportation, construction equipment and machinery, tools, appliances, fuel, power, light, heat, telephone, water, sanitary facilities, temporary facilities, and all other facilities and incidentals necessary for the performance, testing, start-up, and completion of the Work.
- B. All materials and equipment incorporated into the Work shall be as specified or, if not specified, shall be of good quality and new, except as otherwise provided in the Contract Documents. All special warranties and guarantees required by the Specifications shall expressly run to the benefit of Owner. If required by Engineer, Contractor shall furnish satisfactory evidence (including reports of required tests) as to the source, kind, and quality of materials and equipment.
- C. All materials and equipment shall be stored, applied, installed, connected, erected, protected, used, cleaned, and conditioned in accordance with instructions of the applicable Supplier, except as otherwise may be provided in the Contract Documents.

6.04 Progress Schedule

- A. Contractor shall adhere to the Progress Schedule established in accordance with Paragraph 2.07 as it may be adjusted from time to time as provided below.
 - 1. Contractor shall submit to Engineer for acceptance (to the extent indicated in Paragraph 2.07) proposed adjustments in the Progress Schedule that will not result in changing the Contract Times. Such adjustments will comply with any provisions of the General Requirements applicable thereto.
 - 2. Proposed adjustments in the Progress Schedule that will change the Contract

Times shall be submitted in accordance with the requirements of Article 12. Adjustments in Contract Times may only be made by a Change Order.

6.05 *Substitutes and “Or-Equals”*

A. Whenever an item of material or equipment is specified or described in the Contract Documents by using the name of a proprietary item or the name of a particular Supplier, the specification or description is intended to establish the type, function, appearance, and quality required. Unless the specification or description contains or is followed by words reading that no like, equivalent, or “or-equal” item or no substitution is permitted, other items of material or equipment or material or equipment of other Suppliers may be submitted to Engineer for review under the circumstances described below.

1. *“Or-Equal” Items:* If in Engineer’s sole discretion an item of material or equipment proposed by Contractor is functionally equal to that named and sufficiently similar so that no change in related Work will be required, it may be considered by Engineer as an “or-equal” item, in which case review and approval of the proposed item may, in Engineer’s sole discretion, be accomplished without compliance with some or all of the requirements for approval of proposed substitute items. For the purposes of this Paragraph 6.05.A.1, a proposed item of material or equipment will be considered functionally equal to an item so named if:

a. in the exercise of reasonable judgment Engineer determines that:

- 1) it is at least equal in materials of construction, quality, durability, appearance, strength, and design characteristics; and
- 2) it will reliably perform at least equally well the function and achieve the results imposed by the design concept of the completed Project as a functioning whole; and
- 3) it has a proven record of performance and availability of responsive service; and

b. Contractor certifies that, if approved and incorporated into the Work:

- 1) there will be no increase in cost to the Owner or increase in Contract Times; and
- 2) it will conform substantially to the detailed requirements of the item named in the Contract Documents.

2. *Substitute Items*

- a. If in Engineer's sole discretion an item of material or equipment proposed by Contractor does not qualify as an "or-equal" item under Paragraph 6.05.A.1, it will be considered a proposed substitute item.
- b. Contractor shall submit sufficient information as provided below to allow Engineer to determine if the item of material or equipment proposed is essentially equivalent to that named and an acceptable substitute therefor. Requests for review of proposed substitute items of material or equipment will not be accepted by Engineer from anyone other than Contractor.
- c. The requirements for review by Engineer will be as set forth in Paragraph 6.05.A.2.d, as supplemented by the General Requirements and as Engineer may decide is appropriate under the circumstances.
- d. Contractor shall make written application to Engineer for review of a proposed substitute item of material or equipment that Contractor seeks to furnish or use. The application:
 - 1) shall certify that the proposed substitute item will:
 - a) perform adequately the functions and achieve the results called for by the general design,
 - b) be similar in substance to that specified, and
 - c) be suited to the same use as that specified;
 - 2) will state:
 - a) the extent, if any, to which the use of the proposed substitute item will prejudice Contractor's achievement of Substantial Completion on time,
 - b) whether use of the proposed substitute item in the Work will require a change in any of the Contract Documents (or in the provisions of any other direct contract with Owner for other work on the Project) to adapt the design to the proposed substitute item, and
 - c) whether incorporation or use of the proposed substitute item in connection with the Work is subject to payment of any license fee or royalty;
 - 3) will identify:
 - a) all variations of the proposed substitute item from that specified, and

- b) available engineering, sales, maintenance, repair, and replacement services; and
 - 4) shall contain an itemized estimate of all costs or credits that will result directly or indirectly from use of such substitute item, including costs of redesign and claims of other contractors affected by any resulting change.
- B. *Substitute Construction Methods or Procedures:* If a specific means, method, technique, sequence, or procedure of construction is expressly required by the Contract Documents, Contractor may furnish or utilize a substitute means, method, technique, sequence, or procedure of construction approved by Engineer. Contractor shall submit sufficient information to allow Engineer, in Engineer's sole discretion, to determine that the substitute proposed is equivalent to that expressly called for by the Contract Documents. The requirements for review by Engineer will be similar to those provided in Paragraph 6.05.A.2.
- C. *Engineer's Evaluation:* Engineer will be allowed a reasonable time within which to evaluate each proposal or submittal made pursuant to Paragraphs 6.05.A and 6.05.B. Engineer may require Contractor to furnish additional data about the proposed substitute item. Engineer will be the sole judge of acceptability. No "or equal" or substitute will be ordered, installed or utilized until Engineer's review is complete, which will be evidenced by a Change Order in the case of a substitute and an approved Shop Drawing for an "or equal." Engineer will advise Contractor in writing of any negative determination.
- D. *Special Guarantee:* Owner may require Contractor to furnish at Contractor's expense a special performance guarantee or other surety with respect to any substitute.
- E. *Engineer's Cost Reimbursement:* Engineer will record Engineer's costs in evaluating a substitute proposed or submitted by Contractor pursuant to Paragraphs 6.05.A.2 and 6.05.B. Whether or not Engineer approves a substitute so proposed or submitted by Contractor, Contractor shall reimburse Owner for the reasonable charges of Engineer for evaluating each such proposed substitute. Contractor shall also reimburse Owner for the reasonable charges of Engineer for making changes in the Contract Documents (or in the provisions of any other direct contract with Owner) resulting from the acceptance of each proposed substitute.
- F. *Contractor's Expense:* Contractor shall provide all data in support of any proposed substitute or "or-equal" at Contractor's expense.

6.06 Concerning Subcontractors, Suppliers, and Others

- A. Contractor shall not employ any Subcontractor, Supplier, or other individual or entity (including those acceptable to Owner as indicated in Paragraph 6.06.B), whether initially or as a replacement, against whom Owner may have reasonable objection. Contractor shall not be required to employ any Subcontractor, Supplier, or other

individual or entity to furnish or perform any of the Work against whom Contractor has reasonable objection.

- B. If the Supplementary Conditions require the identity of certain Subcontractors, Suppliers, or other individuals or entities to be submitted to Owner in advance for acceptance by Owner by a specified date prior to the Effective Date of the Agreement, and if Contractor has submitted a list thereof in accordance with the Supplementary Conditions, Owner's acceptance (either in writing or by failing to make written objection thereto by the date indicated for acceptance or objection in the Bidding Documents or the Contract Documents) of any such Subcontractor, Supplier, or other individual or entity so identified may be revoked on the basis of reasonable objection after due investigation. Contractor shall submit an acceptable replacement for the rejected Subcontractor, Supplier, or other individual or entity, and the Contract Price will be adjusted by the difference in the cost occasioned by such replacement, and an appropriate Change Order will be issued. No acceptance by Owner of any such Subcontractor, Supplier, or other individual or entity, whether initially or as a replacement, shall constitute a waiver of any right of Owner or Engineer to reject defective Work.
- C. Contractor shall be fully responsible to Owner and Engineer for all acts and omissions of the Subcontractors, Suppliers, and other individuals or entities performing or furnishing any of the Work just as Contractor is responsible for Contractor's own acts and omissions. Nothing in the Contract Documents:
 - 1. shall create for the benefit of any such Subcontractor, Supplier, or other individual or entity any contractual relationship between Owner or Engineer and any such Subcontractor, Supplier or other individual or entity; nor
 - 2. shall anything in the Contract Documents create any obligation on the part of Owner or Engineer to pay or to see to the payment of any moneys due any such Subcontractor, Supplier, or other individual or entity except as may otherwise be required by Laws and Regulations.
- D. Contractor shall be solely responsible for scheduling and coordinating the Work of Subcontractors, Suppliers, and other individuals or entities performing or furnishing any of the Work under a direct or indirect contract with Contractor.
- E. Contractor shall require all Subcontractors, Suppliers, and such other individuals or entities performing or furnishing any of the Work to communicate with Engineer through Contractor.
- F. The divisions and sections of the Specifications and the identifications of any Drawings shall not control Contractor in dividing the Work among Subcontractors or Suppliers or delineating the Work to be performed by any specific trade.
- G. All Work performed for Contractor by a Subcontractor or Supplier will be pursuant to

an appropriate agreement between Contractor and the Subcontractor or Supplier which specifically binds the Subcontractor or Supplier to the applicable terms and conditions of the Contract Documents for the benefit of Owner and Engineer. Whenever any such agreement is with a Subcontractor or Supplier who is listed as a loss payee on the property insurance provided in Paragraph 5.06, the agreement between the Contractor and the Subcontractor or Supplier will contain provisions whereby the Subcontractor or Supplier waives all rights against Owner, Contractor, Engineer, and all other individuals or entities identified in the Supplementary Conditions to be listed as insureds or loss payees (and the officers, directors, members, partners, employees, agents, consultants and subcontractors of each and any of them) for all losses and damages caused by, arising out of, relating to, or resulting from any of the perils or causes of loss covered by such policies and any other property insurance applicable to the Work. If the insurers on any such policies require separate waiver forms to be signed by any Subcontractor or Supplier, Contractor will obtain the same.

6.07 *Patent Fees and Royalties*

- A. Contractor shall pay all license fees and royalties and assume all costs incident to the use in the performance of the Work or the incorporation in the Work of any invention, design, process, product, or device which is the subject of patent rights or copyrights held by others. If a particular invention, design, process, product, or device is specified in the Contract Documents for use in the performance of the Work and if to the actual knowledge of Owner or Engineer its use is subject to patent rights or copyrights calling for the payment of any license fee or royalty to others, the existence of such rights shall be disclosed by Owner in the Contract Documents.
- B. To the fullest extent permitted by Laws and Regulations, Contractor shall indemnify and hold harmless Owner and Engineer, and the officers, directors, members, partners, employees, agents, consultants and subcontractors of each and any of them from and against all claims, costs, losses, and damages (including but not limited to all fees and charges of engineers, architects, attorneys, and other professionals and all court or arbitration or other dispute resolution costs) arising out of or relating to any infringement of patent rights or copyrights incident to the use in the performance of the Work or resulting from the incorporation in the Work of any invention, design, process, product, or device not specified in the Contract Documents.

6.08 *Permits*

- A. Unless otherwise provided in the Supplementary Conditions, Contractor shall obtain and pay for all construction permits and licenses. Owner shall assist Contractor, when necessary, in obtaining such permits and licenses. Contractor shall pay all governmental charges and inspection fees necessary for the prosecution of the Work which are applicable at the time of opening of Bids, or, if there are no Bids, on the Effective Date of the Agreement. Owner shall pay all charges of utility owners for connections for providing permanent service to the Work.

6.09 *Laws and Regulations*

- A. Contractor shall give all notices required by and shall comply with all Laws and Regulations applicable to the performance of the Work. Except where otherwise expressly required by applicable Laws and Regulations, neither Owner nor Engineer shall be responsible for monitoring Contractor's compliance with any Laws or Regulations.
- B. If Contractor performs any Work knowing or having reason to know that it is contrary to Laws or Regulations, Contractor shall bear all claims, costs, losses, and damages (including but not limited to all fees and charges of engineers, architects, attorneys, and other professionals and all court or arbitration or other dispute resolution costs) arising out of or relating to such Work. However, it shall not be Contractor's primary responsibility to make certain that the Specifications and Drawings are in accordance with Laws and Regulations, but this shall not relieve Contractor of Contractor's obligations under Paragraph 3.03.
- C. Changes in Laws or Regulations not known at the time of opening of Bids (or, on the Effective Date of the Agreement if there were no Bids) having an effect on the cost or time of performance of the Work shall be the subject of an adjustment in Contract Price or Contract Times. If Owner and Contractor are unable to agree on entitlement to or on the amount or extent, if any, of any such adjustment, a Claim may be made therefor as provided in Paragraph 10.05.

6.10 *Taxes*

- A. Contractor shall pay all sales, consumer, use, and other similar taxes required to be paid by Contractor in accordance with the Laws and Regulations of the place of the Project which are applicable during the performance of the Work.

6.11 *Use of Site and Other Areas*

- A. *Limitation on Use of Site and Other Areas*
 - 1. Contractor shall confine construction equipment, the storage of materials and equipment, and the operations of workers to the Site and other areas permitted by Laws and Regulations, and shall not unreasonably encumber the Site and other areas with construction equipment or other materials or equipment. Contractor shall assume full responsibility for any damage to any such land or area, or to the owner or occupant thereof, or of any adjacent land or areas resulting from the performance of the Work.
 - 2. Should any claim be made by any such owner or occupant because of the performance of the Work, Contractor shall promptly settle with such other party by negotiation or otherwise resolve the claim by arbitration or other dispute

resolution proceeding or at law.

3. To the fullest extent permitted by Laws and Regulations, Contractor shall indemnify and hold harmless Owner and Engineer, and the officers, directors, members, partners, employees, agents, consultants and subcontractors of each and any of them from and against all claims, costs, losses, and damages (including but not limited to all fees and charges of engineers, architects, attorneys, and other professionals and all court or arbitration or other dispute resolution costs) arising out of or relating to any claim or action, legal or equitable, brought by any such owner or occupant against Owner, Engineer, or any other party indemnified hereunder to the extent caused by or based upon Contractor's performance of the Work.
- B. *Removal of Debris During Performance of the Work:* During the progress of the Work Contractor shall keep the Site and other areas free from accumulations of waste materials, rubbish, and other debris. Removal and disposal of such waste materials, rubbish, and other debris shall conform to applicable Laws and Regulations.
 - C. *Cleaning:* Prior to Substantial Completion of the Work, Contractor shall clean the Site and the Work and make it ready for utilization by Owner. At the completion of the Work Contractor shall remove from the Site all tools, appliances, construction equipment and machinery, and surplus materials and shall restore to original condition all property not designated for alteration by the Contract Documents.
 - D. *Loading Structures:* Contractor shall not load nor permit any part of any structure to be loaded in any manner that will endanger the structure, nor shall Contractor subject any part of the Work or adjacent property to stresses or pressures that will endanger it.

6.12 Record Documents

- A. Contractor shall maintain in a safe place at the Site one record copy of all Drawings, Specifications, Addenda, Change Orders, Work Change Directives, Field Orders, and written interpretations and clarifications in good order and annotated to show changes made during construction. These record documents together with all approved Samples and a counterpart of all approved Shop Drawings will be available to Engineer for reference. Upon completion of the Work, these record documents, Samples, and Shop Drawings will be delivered to Engineer for Owner.

6.13 Safety and Protection

- A. Contractor shall be solely responsible for initiating, maintaining and supervising all safety precautions and programs in connection with the Work. Such responsibility does not relieve Subcontractors of their responsibility for the safety of persons and property in the performance of their work nor for compliance with applicable safety Laws and Regulations. Contractor shall take all necessary precautions for the safety of, and shall provide the necessary protection to prevent damage, injury or loss to:

1. all persons on the Site or who may be affected by the Work;
 2. all the Work and materials and equipment to be incorporated therein, whether in storage on or off the Site; and
 3. other property at the Site or adjacent thereto, including trees, shrubs, lawns, walks, pavements, roadways, structures, utilities, and Underground Facilities not designated for removal, relocation, or replacement in the course of construction.
- B. Contractor shall comply with all applicable Laws and Regulations relating to the safety of persons or property, or to the protection of persons or property from damage, injury, or loss; and shall erect and maintain all necessary safeguards for such safety and protection. Contractor shall notify owners of adjacent property and of Underground Facilities and other utility owners when prosecution of the Work may affect them, and shall cooperate with them in the protection, removal, relocation, and replacement of their property.
- C. Contractor shall comply with the applicable requirements of Owner's safety programs that are applicable to the Work.
- D. Contractor shall inform Owner and Engineer of the specific requirements of Contractor's safety programs with which Owner's and Engineer's employees and representatives must comply while at the Site.
- E. All damage, injury, or loss to any property referred to in Paragraph 6.13.A.2 or 6.13.A.3 caused, directly or indirectly, in whole or in part, by Contractor, any Subcontractor, Supplier, or any other individual or entity directly or indirectly employed by any of them to perform any of the Work, or anyone for whose acts any of them may be liable, shall be remedied by Contractor (except damage or loss attributable to the fault of Drawings or Specifications or to the acts or omissions of Owner or Engineer or anyone employed by any of them, or anyone for whose acts any of them may be liable, and not attributable, directly or indirectly, in whole or in part, to the fault or negligence of Contractor or any Subcontractor, Supplier, or other individual or entity directly or indirectly employed by any of them).
- F. Contractor's duties and responsibilities for safety and for protection of the Work shall continue until such time as all the Work is completed and Engineer has issued a notice to Owner and Contractor in accordance with Paragraph 14.07.B that the Work is acceptable (except as otherwise expressly provided in connection with Substantial Completion).

6.14 Safety Representative

- A. Contractor shall designate a qualified and experienced safety representative at the Site

whose duties and responsibilities shall be the prevention of accidents and the maintaining and supervising of safety precautions and programs.

6.15 Hazard Communication Programs

- A. Contractor shall be responsible for coordinating any exchange of material safety data sheets or other hazard communication information required to be made available to or exchanged between or among employers at the Site in accordance with Laws or Regulations.

6.16 Emergencies

- A. In emergencies affecting the safety or protection of persons or the Work or property at the Site or adjacent thereto, Contractor is obligated to act to prevent threatened damage, injury, or loss. Contractor shall give Engineer prompt written notice if Contractor believes that any significant changes in the Work or variations from the Contract Documents have been caused thereby or are required as a result thereof. If Engineer determines that a change in the Contract Documents is required because of the action taken by Contractor in response to such an emergency, a Work Change Directive or Change Order will be issued.

6.17 Shop Drawings and Samples

- A. Contractor shall submit Shop Drawings and Samples to Engineer for review and approval in accordance with the accepted Schedule of Submittals (as required by Paragraph 2.07). Each submittal will be identified as Engineer may require.

1. Shop Drawings

- a. Submit number of copies specified in the General Requirements.
- b. Data shown on the Shop Drawings will be complete with respect to quantities, dimensions, specified performance and design criteria, materials, and similar data to show Engineer the services, materials, and equipment Contractor proposes to provide and to enable Engineer to review the information for the limited purposes required by Paragraph 6.17.D.

2. Samples

- a. Submit number of Samples specified in the Specifications.
- b. Clearly identify each Sample as to material, Supplier, pertinent data such as catalog numbers, the use for which intended and other data as Engineer may require to enable Engineer to review the submittal for the limited purposes required by Paragraph 6.17.D.

B. Where a Shop Drawing or Sample is required by the Contract Documents or the Schedule of Submittals, any related Work performed prior to Engineer's review and approval of the pertinent submittal will be at the sole expense and responsibility of Contractor.

C. *Submittal Procedures*

1. Before submitting each Shop Drawing or Sample, Contractor shall have:
 - a. reviewed and coordinated each Shop Drawing or Sample with other Shop Drawings and Samples and with the requirements of the Work and the Contract Documents.;
 - b. determined and verified all field measurements, quantities, dimensions, specified performance and design criteria, installation requirements, materials, catalog numbers, and similar information with respect thereto;
 - c. determined and verified the suitability of all materials offered with respect to indicated use, fabrication, shipping, handling, storage, assembly, and installation pertaining to the performance of the Work; and
 - d. determined and verified all information relative to Contractor's responsibilities for means, methods, techniques, sequences, and procedures of construction, and safety precautions and programs incident thereto.
2. Each submittal shall bear a stamp or specific written certification that Contractor has satisfied Contractor's obligations under the Contract Documents with respect to Contractor's review and approval of that submittal.
3. With each submittal, Contractor shall give Engineer specific written notice of any variations, that the Shop Drawing or Sample may have from the requirements of the Contract Documents. This notice shall be both a written communication separate from the Shop Drawing or Sample submittal; and, in addition, by a specific notation made on each Shop Drawing or Sample submitted to Engineer for review and approval of each such variation.

D. *Engineer's Review*

1. Engineer will provide timely review of Shop Drawings and Samples in accordance with the Schedule of Submittals acceptable to Engineer. Engineer's review and approval will be only to determine if the items covered by the submittals will, after installation or incorporation in the Work, conform to the information given in the Contract Documents and be compatible with the design concept of the completed Project as a functioning whole as indicated by the Contract Documents.
2. Engineer's review and approval will not extend to means, methods, techniques,

sequences, or procedures of construction (except where a particular means, method, technique, sequence, or procedure of construction is specifically and expressly called for by the Contract Documents) or to safety precautions or programs incident thereto. The review and approval of a separate item as such will not indicate approval of the assembly in which the item functions.

3. Engineer's review and approval shall not relieve Contractor from responsibility for any variation from the requirements of the Contract Documents unless Contractor has complied with the requirements of Paragraph 6.17.C.3 and Engineer has given written approval of each such variation by specific written notation thereof incorporated in or accompanying the Shop Drawing or Sample. Engineer's review and approval shall not relieve Contractor from responsibility for complying with the requirements of Paragraph 6.17.C.1.

E. Resubmittal Procedures

1. Contractor shall make corrections required by Engineer and shall return the required number of corrected copies of Shop Drawings and submit, as required, new Samples for review and approval. Contractor shall direct specific attention in writing to revisions other than the corrections called for by Engineer on previous submittals.

6.18 Continuing the Work

- A. Contractor shall carry on the Work and adhere to the Progress Schedule during all disputes or disagreements with Owner. No Work shall be delayed or postponed pending resolution of any disputes or disagreements, except as permitted by Paragraph 15.04 or as Owner and Contractor may otherwise agree in writing.

6.19 Contractor's General Warranty and Guarantee

- A. Contractor warrants and guarantees to Owner that all Work will be in accordance with the Contract Documents and will not be defective for a minimum period of one (1) year. Engineer and its officers, directors, members, partners, employees, agents, consultants and subcontractors shall be entitled to rely on representation of Contractor's warranty and guarantee.
- B. Contractor's warranty and guarantee hereunder excludes defects or damage caused by:
 1. abuse, modification, or improper maintenance or operation by persons other than Contractor, Subcontractors, Suppliers, or any other individual or entity for whom Contractor is responsible; or
 2. normal wear and tear under normal usage.
- C. Contractor's obligation to perform and complete the Work in accordance with the

Contract Documents shall be absolute. None of the following will constitute an acceptance of Work that is not in accordance with the Contract Documents or a release of Contractor's obligation to perform the Work in accordance with the Contract Documents:

1. observations by Engineer;
2. recommendation by Engineer or payment by Owner of any progress or final payment;
3. the issuance of a certificate of Substantial Completion by Engineer or any payment related thereto by Owner;
4. use or occupancy of the Work or any part thereof by Owner;
5. any review and approval of a Shop Drawing or Sample submittal or the issuance of a notice of acceptability by Engineer;
6. any inspection, test, or approval by others; or
7. any correction of defective Work by Owner.

6.20 *Indemnification*

- A. To the fullest extent permitted by Laws and Regulations, Contractor shall indemnify and hold harmless Owner and Engineer, and the officers, directors, members, partners, employees, agents, consultants and subcontractors of each and any of them from and against all claims, costs, losses, and damages (including but not limited to all fees and charges of engineers, architects, attorneys, and other professionals and all court or arbitration or other dispute resolution costs) arising out of or relating to the performance of the Work, provided that any such claim, cost, loss, or damage:
 1. is attributable to bodily injury, sickness, disease, or death, or to injury to or destruction of real or personal property (other than the Work itself), including the loss of use resulting therefrom; and
 2. is caused by any act or omission of Contractor, any Subcontractor, any Supplier, or any individual or entity directly or indirectly employed by any of them to perform any of the Work or anyone for whose acts any of them may be liable, regardless of whether or not caused in part by an individual or entity indemnified hereunder or whether liability is imposed upon such indemnified party by Laws or Regulations.
- B. In any and all claims against Owner or Engineer or any of their , officers, directors, members, partners, employees, agents, consultants, or subcontractors by any employee (or the survivor or personal representative of such employee) of Contractor,

- any Subcontractor, any Supplier, or any individual or entity directly or indirectly employed by any of them to perform any of the Work, or anyone for whose acts any of them may be liable, the indemnification obligation under Paragraph 6.20.A shall not be limited in any way by any limitation on the amount or type of damages, compensation, or benefits payable by or for Contractor or any such Subcontractor, Supplier, or other individual or entity under workers' compensation acts, disability benefit acts, or other employee benefit acts.
- C. The indemnification obligations of Contractor under Paragraph 6.20.A shall not be limited in any way by the amount or types of insurance provided by Contractor under Article 5 of the General Conditions.
 - D. The indemnification obligations of Contractor under Paragraph 6.20.A shall not extend to the sole negligence or willful misconduct of Owner or Engineer or of the officers, directors, members, partners, employees, agents, and consultants and subcontractors of each and any of them.

6.21 Delegation of Professional Design Services

- A. Contractor will not be required to provide professional design services unless such services are specifically required by the Contract Documents for a portion of the Work or unless such services are required to carry out Contractor's responsibilities for construction means, methods, techniques, sequences and procedures. Contractor shall not be required to provide professional services in violation of applicable law.
- B. If professional design services or certifications by a design professional related to systems, materials or equipment are specifically required of Contractor by the Contract Documents, Owner and Engineer will specify all performance and design criteria that such services must satisfy. Contractor shall cause such services or certifications to be provided by a properly licensed professional, whose signature and seal shall appear on all drawings, calculations, specifications, certifications, Shop Drawings and other submittals prepared by such professional. Shop Drawings and other submittals related to the Work designed or certified by such professional, if prepared by others, shall bear such professional's written approval when submitted to Engineer.
- C. Owner and Engineer shall be entitled to rely upon the adequacy, accuracy and completeness of the services, certifications or approvals performed by such design professionals, provided Owner and Engineer have specified to Contractor all performance and design criteria that such services must satisfy.
- D. Pursuant to this Paragraph 6.21, Engineer's review and approval of design calculations and design drawings will be only for the limited purpose of checking for conformance with performance and design criteria given and the design concept expressed in the Contract Documents. Engineer's review and approval of Shop Drawings and other submittals (except design calculations and design drawings) will be only for the purpose stated in Paragraph 6.17.D.1.

- E. Contractor shall not be responsible for the adequacy of the performance or design criteria required by the Contract Documents.

ARTICLE 7 – OTHER WORK AT THE SITE

7.01 Related Work at Site

- A. Owner may perform other work related to the Project at the Site with Owner's employees, or through other direct contracts therefor, or have other work performed by utility owners. If such other work is not noted in the Contract Documents, then:
 - 1. written notice thereof will be given to Contractor prior to starting any such other work; and
 - 2. if Owner and Contractor are unable to agree on entitlement to or on the amount or extent, if any, of any adjustment in the Contract Price or Contract Times that should be allowed as a result of such other work, a Claim may be made therefor as provided in Paragraph 10.05.
- B. Contractor shall afford each other contractor who is a party to such a direct contract, each utility owner and Owner, if Owner is performing other work with Owner's employees, proper and safe access to the Site, provide a reasonable opportunity for the introduction and storage of materials and equipment and the execution of such other work, and shall properly coordinate the Work with theirs. Contractor shall do all cutting, fitting, and patching of the Work that may be required to properly connect or otherwise make its several parts come together and properly integrate with such other work. Contractor shall not endanger any work of others by cutting, excavating, or otherwise altering such work; provided, however, Contractor may cut or alter the work of others with the written consent of Engineer and the others whose work will be affected. The duties and responsibilities of Contractor under this Paragraph are for the benefit of such utility owners and other contractors to the extent that there are comparable provisions for the benefit of Contractor in said direct contracts between Owner and such utility owners and other contractors.
- C. If the proper execution or results of any part of Contractor's Work depends upon work performed by others under this Article 7, Contractor shall inspect such other work and promptly report to Engineer in writing any delays, defects, or deficiencies in such other work that render it unavailable or unsuitable for the proper execution and results of Contractor's Work. Contractor's failure to so report will constitute an acceptance of such other work as fit and proper for integration with Contractor's Work except for latent defects and deficiencies in such other work.

7.02 Legal Relationships

- A. Paragraph 7.01.A is not applicable for utilities not under the control of Owner.
- B. Each other direct contract of Owner under Paragraph 7.01.A shall provide that the other contractor is liable to Owner and Contractor for the reasonable direct delay and disruption costs incurred by Contractor as a result of the other contractor's actions or inactions.
- C. Contractor shall be liable to Owner and any other contractor under direct contract to Owner for the reasonable direct delay and disruption costs incurred by such other contractor as a result of Contractor's action or inactions.

ARTICLE 8 – OWNER'S RESPONSIBILITIES

8.01 Communications to Contractor

- A. Except as otherwise provided in these General Conditions, Owner shall issue all communications to Contractor through Engineer.

8.02 Furnish Data

- A. Owner shall promptly furnish the data required of Owner under the Contract Documents.

8.03 Pay When Due

- A. Owner shall make payments to Contractor when they are due as provided in Paragraphs 14.02.C and 14.07.C.

8.04 Lands and Easements; Reports and Tests

- A. Owner's duties with respect to providing lands and easements and providing engineering surveys to establish reference points are set forth in Paragraphs 4.01 and 4.05. Paragraph 4.02 refers to Owner's identifying and making available to Contractor copies of reports of explorations and tests of subsurface conditions and drawings of physical conditions relating to existing surface or subsurface structures at or contiguous to the Site.

8.05 Insurance

- A. Owner's responsibilities, if any, with respect to purchasing and maintaining liability and property insurance are set forth in Article 5.

8.06 *Change Orders*

- A. Owner is obligated to execute Change Orders as indicated in Paragraph 10.03.

8.07 *Inspections, Tests, and Approvals*

- A. Owner's responsibility with respect to certain inspections, tests, and approvals is set forth in Paragraph 13.03.B.

8.08 *Limitations on Owner's Responsibilities*

- A. The Owner shall not supervise, direct, or have control or authority over, nor be responsible for, Contractor's means, methods, techniques, sequences, or procedures of construction, or the safety precautions and programs incident thereto, or for any failure of Contractor to comply with Laws and Regulations applicable to the performance of the Work. Owner will not be responsible for Contractor's failure to perform the Work in accordance with the Contract Documents.

8.09 *Undisclosed Hazardous Environmental Condition*

- A. Owner's responsibility in respect to an undisclosed Hazardous Environmental Condition is set forth in Paragraph 4.06.

8.10 *Evidence of Financial Arrangements*

- A. If and to the extent Owner has agreed to furnish Contractor reasonable evidence that financial arrangements have been made to satisfy Owner's obligations under the Contract Documents, Owner's responsibility in respect thereof will be as set forth in the Supplementary Conditions.

8.11 *Compliance With Safety Programs*

- A. While on the Site, Owner's employees and representatives shall comply with the specific applicable requirements of Contractor's safety programs of which Owner has been informed pursuant to Paragraph 6.13.B.

ARTICLE 9 – ENGINEER'S STATUS DURING CONSTRUCTION

9.01 *Owner's Representative*

- A. Engineer will be Owner's representative during the construction period. The duties and responsibilities and the limitations of authority of Engineer as Owner's representative during construction are set forth in the Contract Documents and will not be changed without written consent of Owner and Engineer.

9.02 *Visits to Site*

- A. Engineer will make visits to the Site at intervals appropriate to the various stages of construction as Engineer deems necessary in order to observe as an experienced and qualified design professional the progress that has been made and the quality of the various aspects of Contractor's executed Work. Based on information obtained during such visits and observations, Engineer, for the benefit of Owner, will determine, in general, if the Work is proceeding in accordance with the Contract Documents. Engineer will not be required to make exhaustive or continuous inspections on the Site to check the quality or quantity of the Work. Engineer's efforts will be directed toward providing for Owner a greater degree of confidence that the completed Work will conform generally to the Contract Documents. On the basis of such visits and observations, Engineer will keep Owner informed of the progress of the Work and will endeavor to guard Owner against defective Work.
- B. Engineer's visits and observations are subject to all the limitations on Engineer's authority and responsibility set forth in Paragraph 9.09. Particularly, but without limitation, during or as a result of Engineer's visits or observations of Contractor's Work, Engineer will not supervise, direct, or have control over Contractor's Work, nor shall Engineer have authority over or responsibility for the means, methods, techniques, sequences, or procedures of construction selected by Contractor, for safety precautions and programs incident to Contractor's Work in progress, nor for any failure of Contractor to comply with Laws and Regulations applicable to Contractor's furnishing and performing the Work.

9.03 *Project Representative*

- A. If Owner and Engineer agree, Engineer will furnish a Resident Project Representative to assist Engineer in providing more extensive observation of the Work. The authority and responsibilities of any such Resident Project Representative and assistants will be as provided in the Supplementary Conditions, and limitations on the responsibilities thereof will be as provided in Paragraph 9.09. If Owner designates another representative or agent to represent Owner at the Site who is not Engineer's consultant, agent or employee, the responsibilities and authority and limitations thereon of such other individual or entity will be as provided in the Supplementary Conditions.

9.04 *Authorized Variations in Work*

- A. Engineer may authorize minor variations in the Work from the requirements of the Contract Documents which do not involve an adjustment in the Contract Price or the Contract Times and are compatible with the design concept of the completed Project as a functioning whole as indicated by the Contract Documents. These may be accomplished by a Field Order and will be binding on Owner and also on Contractor, who shall perform the Work involved promptly. If Owner or Contractor believes that a Field Order justifies an adjustment in the Contract Price or Contract Times, or both,

and the parties are unable to agree on entitlement to or on the amount or extent, if any, of any such adjustment, a Claim may be made therefor as provided in Paragraph 10.05.

9.05 Rejecting Defective Work

- A. Engineer will have authority to reject Work which Engineer believes to be defective, or that Engineer believes will not produce a completed Project that conforms to the Contract Documents or that will prejudice the integrity of the design concept of the completed Project as a functioning whole as indicated by the Contract Documents. Engineer will also have authority to require special inspection or testing of the Work as provided in Paragraph 13.04, whether or not the Work is fabricated, installed, or completed.

9.06 Shop Drawings, Change Orders and Payments

- A. In connection with Engineer's authority, and limitations thereof, as to Shop Drawings and Samples, see Paragraph 6.17.
- B. In connection with Engineer's authority, and limitations thereof, if any,
 - 1. as to design calculations and design drawings submitted in response to a delegation of professional design services, if any, see Paragraph 6.21;
 - 2. as to Change Orders, see Articles 10, 11, and 12; and
 - 3. as to Applications for Payment, see Article 14.

9.07 Determinations for Unit Price Work

- A. Engineer will determine the actual quantities and classifications of Unit Price Work performed by Contractor. Engineer will review with Contractor the Engineer's preliminary determinations on such matters before rendering a written decision thereon (by recommendation of an Application for Payment or otherwise). Engineer's written decision thereon will be final and binding (except as modified by Engineer to reflect changed factual conditions or more accurate data) upon Owner and Contractor, subject to the provisions of Paragraph 10.05.

9.08 Decisions on Requirements of Contract Documents and Acceptability of Work

- A. Engineer will be the initial interpreter of the requirements of the Contract Documents and judge of the acceptability of the Work thereunder. All matters in question and other matters between Owner and Contractor arising prior to the date final payment is due relating to the acceptability of the Work, and the interpretation of the requirements of the Contract Documents pertaining to the performance of the Work, will be referred initially to Engineer in writing within 30 days of the event giving rise to the question.

- B. Engineer will, with reasonable promptness, render a written decision on the issue referred. If Owner or Contractor believes that any such decision entitles them to an adjustment in the Contract Price or Contract Times or both, a Claim may be made under Paragraph 10.05. The date of Engineer's decision shall be the date of the event giving rise to the issues referenced for the purposes of Paragraph 10.05.B.
- C. Engineer's written decision on the issue referred will be final and binding on Owner and Contractor, subject to the provisions of Paragraph 10.05.
- D. When functioning as interpreter and judge under this Paragraph 9.08, Engineer will not show partiality to Owner or Contractor and will not be liable in connection with any interpretation or decision rendered in good faith in such capacity.

9.09 Limitations on Engineer's Authority and Responsibilities

- A. Neither Engineer's authority or responsibility under this Article 9 or under any other provision of the Contract Documents nor any decision made by Engineer in good faith either to exercise or not exercise such authority or responsibility or the undertaking, exercise, or performance of any authority or responsibility by Engineer shall create, impose, or give rise to any duty in contract, tort, or otherwise owed by Engineer to Contractor, any Subcontractor, any Supplier, any other individual or entity, or to any surety for or employee or agent of any of them.
- B. Engineer will not supervise, direct, control, or have authority over or be responsible for Contractor's means, methods, techniques, sequences, or procedures of construction, or the safety precautions and programs incident thereto, or for any failure of Contractor to comply with Laws and Regulations applicable to the performance of the Work. Engineer will not be responsible for Contractor's failure to perform the Work in accordance with the Contract Documents.
- C. Engineer will not be responsible for the acts or omissions of Contractor or of any Subcontractor, any Supplier, or of any other individual or entity performing any of the Work.
- D. Engineer's review of the final Application for Payment and accompanying documentation and all maintenance and operating instructions, schedules, guarantees, bonds, certificates of inspection, tests and approvals, and other documentation required to be delivered by Paragraph 14.07.A will only be to determine generally that their content complies with the requirements of, and in the case of certificates of inspections, tests, and approvals that the results certified indicate compliance with the Contract Documents.
- E. The limitations upon authority and responsibility set forth in this Paragraph 9.09 shall also apply to the Resident Project Representative, if any, and assistants, if any.

9.10 *Compliance with Safety Programs*

- A. While on the Site, Engineer's employees and representatives shall comply with the specific applicable requirements of the Contractor's safety programs of which Engineer has been informed pursuant to Paragraph 6.13.C.

ARTICLE 10 – CHANGES IN THE WORK; CLAIMS

10.01 *Authorized Changes in the Work*

- A. Without invalidating the Contract and without notice to any surety, Owner may, at any time or from time to time, order additions, deletions, or revisions in the Work by a Change Order, or a Work Change Directive. Upon receipt of any such document, Contractor shall promptly proceed with the Work involved which will be performed under the applicable conditions of the Contract Documents (except as otherwise specifically provided).
- B. If Owner and Contractor are unable to agree on entitlement to, or on the amount or extent, if any, of an adjustment in the Contract Price or Contract Times, or both, that should be allowed as a result of a Work Change Directive, a Claim may be made therefor as provided in Paragraph 10.05.

10.02 *Unauthorized Changes in the Work*

- A. Contractor shall not be entitled to an increase in the Contract Price or an extension of the Contract Times with respect to any work performed that is not required by the Contract Documents as amended, modified, or supplemented as provided in Paragraph 3.04, except in the case of an emergency as provided in Paragraph 6.16 or in the case of uncovering Work as provided in Paragraph 13.04.B.

10.03 *Execution of Change Orders*

- A. Owner and Contractor shall execute appropriate Change Orders recommended by Engineer covering:
 - 1. changes in the Work which are:
 - a) ordered by Owner pursuant to Paragraph 10.01.A,
 - b) required because of acceptance of defective Work under Paragraph 13.08.A or Owner's correction of defective Work under Paragraph 13.09, or
 - c) agreed to by the parties;

2. changes in the Contract Price or Contract Times which are agreed to by the parties, including any undisputed sum or amount of time for Work actually performed in accordance with a Work Change Directive; and
3. changes in the Contract Price or Contract Times which embody the substance of any written decision rendered by Engineer pursuant to Paragraph 10.05; provided that, in lieu of executing any such Change Order, an appeal may be taken from any such decision in accordance with the provisions of the Contract Documents and applicable Laws and Regulations, but during any such appeal, Contractor shall carry on the Work and adhere to the Progress Schedule as provided in Paragraph 6.18.A.

10.04 *Notification to Surety*

- A. If the provisions of any bond require notice to be given to a surety of any change affecting the general scope of the Work or the provisions of the Contract Documents (including, but not limited to, Contract Price or Contract Times), the giving of any such notice will be Contractor's responsibility. The amount of each applicable bond will be adjusted to reflect the effect of any such change.

10.05 *Claims*

- A. *Engineer's Decision Required:* All Claims, except those waived pursuant to Paragraph 14.09, shall be referred to the Engineer for decision. A decision by Engineer shall be required as a condition precedent to any exercise by Owner or Contractor of any rights or remedies either may otherwise have under the Contract Documents or by Laws and Regulations in respect of such Claims.
- B. *Notice:* Written notice stating the general nature of each Claim shall be delivered by the claimant to Engineer and the other party to the Contract promptly (but in no event later than 30 days) after the start of the event giving rise thereto. The responsibility to substantiate a Claim shall rest with the party making the Claim. Notice of the amount or extent of the Claim, with supporting data shall be delivered to the Engineer and the other party to the Contract within 60 days after the start of such event (unless Engineer allows additional time for claimant to submit additional or more accurate data in support of such Claim). A Claim for an adjustment in Contract Price shall be prepared in accordance with the provisions of Paragraph 12.01.B. A Claim for an adjustment in Contract Times shall be prepared in accordance with the provisions of Paragraph 12.02.B. Each Claim shall be accompanied by claimant's written statement that the adjustment claimed is the entire adjustment to which the claimant believes it is entitled as a result of said event. The opposing party shall submit any response to Engineer and the claimant within 30 days after receipt of the claimant's last submittal (unless Engineer allows additional time).
- C. *Engineer's Action:* Engineer will review each Claim and, within 30 days after receipt of the last submittal of the claimant or the last submittal of the opposing party, if any,

take one of the following actions in writing:

1. deny the Claim in whole or in part,
 2. approve the Claim, or
 3. notify the parties that the Engineer is unable to resolve the Claim if, in the Engineer's sole discretion, it would be inappropriate for the Engineer to do so. For purposes of further resolution of the Claim, such notice shall be deemed a denial.
- D. In the event that Engineer does not take action on a Claim within said 30 days, the Claim shall be deemed denied.
- E. Engineer's written action under Paragraph 10.05.C or denial pursuant to Paragraphs 10.05.C.3 or 10.05.D will be final and binding upon Owner and Contractor, unless Owner or Contractor invoke the dispute resolution procedure set forth in Article 16 within 30 days of such action or denial.
- F. No Claim for an adjustment in Contract Price or Contract Times will be valid if not submitted in accordance with this Paragraph 10.05.

ARTICLE 11 – COST OF THE WORK; ALLOWANCES; UNIT PRICE WORK

11.01 *Cost of the Work*

- A. *Costs Included:* The term Cost of the Work means the sum of all costs, except those excluded in Paragraph 11.01.B, necessarily incurred and paid by Contractor in the proper performance of the Work. When the value of any Work covered by a Change Order or when a Claim for an adjustment in Contract Price is determined on the basis of Cost of the Work, the costs to be reimbursed to Contractor will be only those additional or incremental costs required because of the change in the Work or because of the event giving rise to the Claim. Except as otherwise may be agreed to in writing by Owner, such costs shall be in amounts no higher than those prevailing in the locality of the Project, shall not include any of the costs itemized in Paragraph 11.01.B, and shall include only the following items:
1. Payroll costs for employees in the direct employ of Contractor in the performance of the Work under schedules of job classifications agreed upon by Owner and Contractor. Such employees shall include, without limitation, superintendents, foremen, and other personnel employed full time on the Work. Payroll costs for employees not employed full time on the Work shall be apportioned on the basis of their time spent on the Work. Payroll costs shall include, but not be limited to, salaries and wages plus the cost of fringe benefits, which shall include social security contributions, unemployment, excise, and payroll taxes, workers' compensation, health and retirement benefits, bonuses, sick leave, vacation and

holiday pay applicable thereto. The expenses of performing Work outside of regular working hours, on Saturday, Sunday, or legal holidays, shall be included in the above to the extent authorized by Owner.

2. Cost of all materials and equipment furnished and incorporated in the Work, including costs of transportation and storage thereof, and Suppliers' field services required in connection therewith. All cash discounts shall accrue to Contractor unless Owner deposits funds with Contractor with which to make payments, in which case the cash discounts shall accrue to Owner. All trade discounts, rebates and refunds and returns from sale of surplus materials and equipment shall accrue to Owner, and Contractor shall make provisions so that they may be obtained.
3. Payments made by Contractor to Subcontractors for Work performed by Subcontractors. If required by Owner, Contractor shall obtain competitive bids from subcontractors acceptable to Owner and Contractor and shall deliver such bids to Owner, who will then determine, with the advice of Engineer, which bids, if any, will be acceptable. If any subcontract provides that the Subcontractor is to be paid on the basis of Cost of the Work plus a fee, the Subcontractor's Cost of the Work and fee shall be determined in the same manner as Contractor's Cost of the Work and fee as provided in this Paragraph 11.01.
4. Costs of special consultants (including but not limited to Engineers, architects, testing laboratories, surveyors, attorneys, and accountants) employed for services specifically related to the Work.
5. Supplemental costs including the following:
 - a. The proportion of necessary transportation, travel, and subsistence expenses of Contractor's employees incurred in discharge of duties connected with the Work.
 - b. Cost, including transportation and maintenance, of all materials, supplies, equipment, machinery, appliances, office, and temporary facilities at the Site, and hand tools not owned by the workers, which are consumed in the performance of the Work, and cost, less market value, of such items used but not consumed which remain the property of Contractor.
 - c. Rentals of all construction equipment and machinery, and the parts thereof whether rented from Contractor or others in accordance with rental agreements approved by Owner with the advice of Engineer, and the costs of transportation, loading, unloading, assembly, dismantling, and removal thereof. All such costs shall be in accordance with the terms of said rental agreements. The rental of any such equipment, machinery, or parts shall cease when the use thereof is no longer necessary for the Work.
 - d. Sales, consumer, use, and other similar taxes related to the Work, and for which

Contractor is liable, imposed by Laws and Regulations.

- e. Deposits lost for causes other than negligence of Contractor, any Subcontractor, or anyone directly or indirectly employed by any of them or for whose acts any of them may be liable, and royalty payments and fees for permits and licenses.
- f. Losses and damages (and related expenses) caused by damage to the Work, not compensated by insurance or otherwise, sustained by Contractor in connection with the performance of the Work (except losses and damages within the deductible amounts of property insurance established in accordance with Paragraph 5.06.D), provided such losses and damages have resulted from causes other than the negligence of Contractor, any Subcontractor, or anyone directly or indirectly employed by any of them or for whose acts any of them may be liable. Such losses shall include settlements made with the written consent and approval of Owner. No such losses, damages, and expenses shall be included in the Cost of the Work for the purpose of determining Contractor's fee.
- g. The cost of utilities, fuel, and sanitary facilities at the Site.
- h. Minor expenses such as telegrams, long distance telephone calls, telephone service at the Site, express and courier services, and similar petty cash items in connection with the Work.
- i. The costs of premiums for all bonds and insurance Contractor is required by the Contract Documents to purchase and maintain.

B. *Costs Excluded:* The term Cost of the Work shall not include any of the following items:

- 1. Payroll costs and other compensation of Contractor's officers, executives, principals (of partnerships and sole proprietorships), general managers, safety managers, engineers, architects, estimators, attorneys, auditors, accountants, purchasing and contracting agents, expeditors, timekeepers, clerks, and other personnel employed by Contractor, whether at the Site or in Contractor's principal or branch office for general administration of the Work and not specifically included in the agreed upon schedule of job classifications referred to in Paragraph 11.01.A.1 or specifically covered by Paragraph 11.01.A.4, all of which are to be considered administrative costs covered by the Contractor's fee.
- 2. Expenses of Contractor's principal and branch offices other than Contractor's office at the Site.
- 3. Any part of Contractor's capital expenses, including interest on Contractor's capital employed for the Work and charges against Contractor for delinquent payments.

4. Costs due to the negligence of Contractor, any Subcontractor, or anyone directly or indirectly employed by any of them or for whose acts any of them may be liable, including but not limited to, the correction of defective Work, disposal of materials or equipment wrongly supplied, and making good any damage to property.
 5. Other overhead or general expense costs of any kind and the costs of any item not specifically and expressly included in Paragraphs 11.01.A.
- C. *Contractor's Fee:* When all the Work is performed on the basis of cost-plus, Contractor's fee shall be determined as set forth in the Agreement. When the value of any Work covered by a Change Order or when a Claim for an adjustment in Contract Price is determined on the basis of Cost of the Work, Contractor's fee shall be determined as set forth in Paragraph 12.01.C.
- D. *Documentation:* Whenever the Cost of the Work for any purpose is to be determined pursuant to Paragraphs 11.01.A and 11.01.B, Contractor will establish and maintain records thereof in accordance with generally accepted accounting practices and submit in a form acceptable to Engineer an itemized cost breakdown together with supporting data.

11.02 *Allowances*

- A. It is understood that Contractor has included in the Contract Price all allowances so named in the Contract Documents and shall cause the Work so covered to be performed for such sums and by such persons or entities as may be acceptable to Owner and Engineer.
- B. *Cash Allowances*
1. Contractor agrees that:
 - a. the cash allowances include the cost to Contractor (less any applicable trade discounts) of materials and equipment required by the allowances to be delivered at the Site, and all applicable taxes; and
 - b. Contractor's costs for unloading and handling on the Site, labor, installation, overhead, profit, and other expenses contemplated for the cash allowances have been included in the Contract Price and not in the allowances, and no demand for additional payment on account of any of the foregoing will be valid.
- C. *Contingency Allowance*
1. Contractor agrees that a contingency allowance, if any, is for the sole use of Owner to cover unanticipated costs.

- D. Prior to final payment, an appropriate Change Order will be issued as recommended by Engineer to reflect actual amounts due Contractor on account of Work covered by allowances, and the Contract Price shall be correspondingly adjusted.

11.03 *Unit Price Work*

- A. Where the Contract Documents provide that all or part of the Work is to be Unit Price Work, initially the Contract Price will be deemed to include for all Unit Price Work an amount equal to the sum of the unit price for each separately identified item of Unit Price Work times the estimated quantity of each item as indicated in the Agreement.
- B. The estimated quantities of items of Unit Price Work are not guaranteed and are solely for the purpose of comparison of Bids and determining an initial Contract Price. Determinations of the actual quantities and classifications of Unit Price Work performed by Contractor will be made by Engineer subject to the provisions of Paragraph 9.07.
- C. Each unit price will be deemed to include an amount considered by Contractor to be adequate to cover Contractor's overhead and profit for each separately identified item.
- D. Owner or Contractor may make a Claim for an adjustment in the Contract Price in accordance with Paragraph 10.05 if:
 - 1. the quantity of any item of Unit Price Work performed by Contractor differs materially and significantly from the estimated quantity of such item indicated in the Agreement; and
 - 2. there is no corresponding adjustment with respect to any other item of Work; and
 - 3. Contractor believes that Contractor is entitled to an increase in Contract Price as a result of having incurred additional expense or Owner believes that Owner is entitled to a decrease in Contract Price and the parties are unable to agree as to the amount of any such increase or decrease.

ARTICLE 12 – CHANGE OF CONTRACT PRICE; CHANGE OF CONTRACT TIMES

12.01 *Change of Contract Price*

- A. The Contract Price may only be changed by a Change Order. Any Claim for an adjustment in the Contract Price shall be based on written notice submitted by the party making the Claim to the Engineer and the other party to the Contract in accordance with the provisions of Paragraph 10.05.
- B. The value of any Work covered by a Change Order or of any Claim for an adjustment

in the Contract Price will be determined as follows:

1. where the Work involved is covered by unit prices contained in the Contract Documents, by application of such unit prices to the quantities of the items involved (subject to the provisions of Paragraph 11.03); or
 2. where the Work involved is not covered by unit prices contained in the Contract Documents, by a mutually agreed lump sum (which may include an allowance for overhead and profit not necessarily in accordance with Paragraph 12.01.C.2); or
 3. where the Work involved is not covered by unit prices contained in the Contract Documents and agreement to a lump sum is not reached under Paragraph 12.01.B.2, on the basis of the Cost of the Work (determined as provided in Paragraph 11.01) plus a Contractor's fee for overhead and profit (determined as provided in Paragraph 12.01.C).
- C. *Contractor's Fee:* The Contractor's fee for overhead and profit shall be determined as follows:
1. a mutually acceptable fixed fee; or
 2. if a fixed fee is not agreed upon, then a fee based on the following percentages of the various portions of the Cost of the Work:
 - a. for costs incurred under Paragraphs 11.01.A.1 and 11.01.A.2, the Contractor's fee shall be 15 percent;
 - b. for costs incurred under Paragraph 11.01.A.3, the Contractor's fee shall be five percent;
 - c. where one or more tiers of subcontracts are on the basis of Cost of the Work plus a fee and no fixed fee is agreed upon, the intent of Paragraph 12.01.C.2.a and 12.01.C.2.b is that the Subcontractor who actually performs the Work, at whatever tier, will be paid a fee of 15 percent of the costs incurred by such Subcontractor under Paragraphs 11.01.A.1 and 11.01.A.2 and that any higher tier Subcontractor and Contractor will each be paid a fee of five percent of the amount paid to the next lower tier Subcontractor;
 - d. no fee shall be payable on the basis of costs itemized under Paragraphs 11.01.A.4, 11.01.A.5, and 11.01.B;
 - e. the amount of credit to be allowed by Contractor to Owner for any change which results in a net decrease in cost will be the amount of the actual net decrease in cost plus a deduction in Contractor's fee by an amount equal to five percent of such net decrease; and

- f. when both additions and credits are involved in any one change, the adjustment in Contractor's fee shall be computed on the basis of the net change in accordance with Paragraphs 12.01.C.2.a through 12.01.C.2.e, inclusive.

12.02 *Change of Contract Times*

- A. The Contract Times may only be changed by a Change Order. Any Claim for an adjustment in the Contract Times shall be based on written notice submitted by the party making the Claim to the Engineer and the other party to the Contract in accordance with the provisions of Paragraph 10.05.
- B. Any adjustment of the Contract Times covered by a Change Order or any Claim for an adjustment in the Contract Times will be determined in accordance with the provisions of this Article 12.

12.03 *Delays*

- A. Where Contractor is prevented from completing any part of the Work within the Contract Times due to delay beyond the control of Contractor, the Contract Times will be extended in an amount equal to the time lost due to such delay if a Claim is made therefor as provided in Paragraph 12.02.A. Delays beyond the control of Contractor shall include, but not be limited to, acts or neglect by Owner, acts or neglect of utility owners or other contractors performing other work as contemplated by Article 7, fires, floods, epidemics, abnormal weather conditions, or acts of God.
- B. Contractor shall not be entitled to an adjustment in Contract Price or Contract Times for delays within the control of Contractor. Delays attributable to and within the control of a Subcontractor or Supplier shall be deemed to be delays within the control of Contractor.
- C. If Owner, Engineer, or utility owners performing other work for Owner as contemplated by Article 7, or anyone for whom Owner is responsible, delays, disrupts, or interferes with the performance or progress of the Work, then Contractor shall be entitled to an equitable adjustment in the Contract Price or the Contract Times, or both. Contractor's entitlement to an adjustment of the Contract Times is conditioned on such adjustment being essential to Contractor's ability to complete the Work within the Contract Times.
- D. If Contractor is delayed in the performance or progress of the Work by fire, flood, epidemic, abnormal weather conditions, acts of God, acts or failures to act of other contractors or utility owners, or other causes not the fault of and beyond control of Owner and Contractor, then Contractor shall be entitled to an equitable adjustment in Contract Times, if such adjustment is essential to Contractor's ability to complete the Work within the Contract Times. Such an adjustment shall be Contractor's sole and exclusive remedy for the delays described in this Paragraph 12.03.D.

- E. Owner and Engineer and the officers, directors, members, partners, employees, agents, consultants, and subcontractors of each of them shall not be liable to Contractor for any claims, costs, losses, or damages (including but not limited to all fees and charges of engineers, architects, attorneys, and other professionals and all court or arbitration or other dispute resolution costs) sustained by Contractor on or in connection with any other project or anticipated project.

ARTICLE 13 – TESTS AND INSPECTIONS; CORRECTION, REMOVAL OR ACCEPTANCE OF DEFECTIVE WORK

13.01 *Notice of Defects*

- A. Prompt notice of all defective Work of which Owner or Engineer has actual knowledge will be given to Contractor. Defective Work may be rejected, corrected, or accepted as provided in this Article 13.

13.02 *Access to Work*

- A. Owner, Engineer, their consultants and other representatives and personnel of Owner, independent testing laboratories, and governmental agencies with jurisdictional interests will have access to the Site and the Work at reasonable times for their observation, inspection, and testing. Contractor shall provide them proper and safe conditions for such access and advise them of Contractor's Site safety procedures and programs so that they may comply therewith as applicable.

13.03 *Tests and Inspections*

- A. Contractor shall give Engineer timely notice of readiness of the Work for all required inspections, tests, or approvals and shall cooperate with inspection and testing personnel to facilitate required inspections or tests.
- B. Owner shall employ and pay for the services of an independent testing laboratory to perform all inspections, tests, or approvals required by the Contract Documents except:
 - 1. for inspections, tests, or approvals covered by Paragraphs 13.03.C and 13.03.D below;
 - 2. that costs incurred in connection with tests or inspections conducted pursuant to Paragraph 13.04.B shall be paid as provided in said Paragraph 13.04.C; and
 - 3. as otherwise specifically provided in the Contract Documents.
- C. If Laws or Regulations of any public body having jurisdiction require any Work (or part thereof) specifically to be inspected, tested, or approved by an employee or other

representative of such public body, Contractor shall assume full responsibility for arranging and obtaining such inspections, tests, or approvals, pay all costs in connection therewith, and furnish Engineer the required certificates of inspection or approval.

- D. Contractor shall be responsible for arranging and obtaining and shall pay all costs in connection with any inspections, tests, or approvals required for Owner's and Engineer's acceptance of materials or equipment to be incorporated in the Work; or acceptance of materials, mix designs, or equipment submitted for approval prior to Contractor's purchase thereof for incorporation in the Work. Such inspections, tests, or approvals shall be performed by organizations acceptable to Owner and Engineer.
- E. If any Work (or the work of others) that is to be inspected, tested, or approved is covered by Contractor without written concurrence of Engineer, Contractor shall if requested by Engineer, uncover such Work for observation.
- F. Uncovering Work as provided in Paragraph 13.03.E shall be at Contractor's expense unless Contractor has given Engineer timely notice of Contractor's intention to cover the same and Engineer has not acted with reasonable promptness in response to such notice.

13.04 *Uncovering Work*

- A. If any Work is covered contrary to the written request of Engineer, it must, if requested by Engineer, be uncovered for Engineer's observation and replaced at Contractor's expense.
- B. If Engineer considers it necessary or advisable that covered Work be observed by Engineer or inspected or tested by others, Contractor, at Engineer's request, shall uncover, expose, or otherwise make available for observation, inspection, or testing as Engineer may require, that portion of the Work in question, furnishing all necessary labor, material, and equipment.
- C. If it is found that the uncovered Work is defective, Contractor shall pay all claims, costs, losses, and damages (including but not limited to all fees and charges of engineers, architects, attorneys, and other professionals and all court or arbitration or other dispute resolution costs) arising out of or relating to such uncovering, exposure, observation, inspection, and testing, and of satisfactory replacement or reconstruction (including but not limited to all costs of repair or replacement of work of others); and Owner shall be entitled to an appropriate decrease in the Contract Price. If the parties are unable to agree as to the amount thereof, Owner may make a Claim therefor as provided in Paragraph 10.05.
- D. If, the uncovered Work is not found to be defective, Contractor shall be allowed an increase in the Contract Price or an extension of the Contract Times, or both, directly attributable to such uncovering, exposure, observation, inspection, testing, replacement, and reconstruction. If the parties are unable to agree as to the amount or

extent thereof, Contractor may make a Claim therefor as provided in Paragraph 10.05.

13.05 *Owner May Stop the Work*

- A. If the Work is defective, or Contractor fails to supply sufficient skilled workers or suitable materials or equipment, or fails to perform the Work in such a way that the completed Work will conform to the Contract Documents, Owner may order Contractor to stop the Work, or any portion thereof, until the cause for such order has been eliminated; however, this right of Owner to stop the Work shall not give rise to any duty on the part of Owner to exercise this right for the benefit of Contractor, any Subcontractor, any Supplier, any other individual or entity, or any surety for, or employee or agent of any of them.

13.06 *Correction or Removal of Defective Work*

- A. Promptly after receipt of written notice, Contractor shall correct all defective Work, whether or not fabricated, installed, or completed, or, if the Work has been rejected by Engineer, remove it from the Project and replace it with Work that is not defective. Contractor shall pay all claims, costs, losses, and damages (including but not limited to all fees and charges of engineers, architects, attorneys, and other professionals and all court or arbitration or other dispute resolution costs) arising out of or relating to such correction or removal (including but not limited to all costs of repair or replacement of work of others).
- B. When correcting defective Work under the terms of this Paragraph 13.06 or Paragraph 13.07, Contractor shall take no action that would void or otherwise impair Owner's special warranty and guarantee, if any, on said Work.

13.07 *Correction Period*

- A. If within one year after the date of Substantial Completion (or such longer period of time as may be prescribed by the terms of any applicable special guarantee required by the Contract Documents) or by any specific provision of the Contract Documents, any Work is found to be defective, or if the repair of any damages to the land or areas made available for Contractor's use by Owner or permitted by Laws and Regulations as contemplated in Paragraph 6.11.A is found to be defective, Contractor shall promptly, without cost to Owner and in accordance with Owner's written instructions:
 - 1. repair such defective land or areas; or
 - 2. correct such defective Work; or
 - 3. if the defective Work has been rejected by Owner, remove it from the Project and replace it with Work that is not defective, and
 - 4. satisfactorily correct or repair or remove and replace any damage to other Work,

to the work of others or other land or areas resulting therefrom.

- B. If Contractor does not promptly comply with the terms of Owner's written instructions, or in an emergency where delay would cause serious risk of loss or damage, Owner may have the defective Work corrected or repaired or may have the rejected Work removed and replaced. All claims, costs, losses, and damages (including but not limited to all fees and charges of engineers, architects, attorneys, and other professionals and all court or arbitration or other dispute resolution costs) arising out of or relating to such correction or repair or such removal and replacement (including but not limited to all costs of repair or replacement of work of others) will be paid by Contractor.
- C. In special circumstances where a particular item of equipment is placed in continuous service before Substantial Completion of all the Work, the correction period for that item may start to run from an earlier date if so provided in the Specifications.
- D. Where defective Work (and damage to other Work resulting therefrom) has been corrected or removed and replaced under this Paragraph 13.07, the correction period hereunder with respect to such Work will be extended for an additional period of one year after such correction or removal and replacement has been satisfactorily completed.
- E. Contractor's obligations under this Paragraph 13.07 are in addition to any other obligation or warranty. The provisions of this Paragraph 13.07 shall not be construed as a substitute for or a waiver of the provisions of any applicable statute of limitation or repose.

13.08 *Acceptance of Defective Work*

- A. If, instead of requiring correction or removal and replacement of defective Work, Owner (and, prior to Engineer's recommendation of final payment, Engineer) prefers to accept it, Owner may do so. Contractor shall pay all claims, costs, losses, and damages (including but not limited to all fees and charges of engineers, architects, attorneys, and other professionals and all court or arbitration or other dispute resolution costs) attributable to Owner's evaluation of and determination to accept such defective Work (such costs to be approved by Engineer as to reasonableness) and for the diminished value of the Work to the extent not otherwise paid by Contractor pursuant to this sentence. If any such acceptance occurs prior to Engineer's recommendation of final payment, a Change Order will be issued incorporating the necessary revisions in the Contract Documents with respect to the Work, and Owner shall be entitled to an appropriate decrease in the Contract Price, reflecting the diminished value of Work so accepted. If the parties are unable to agree as to the amount thereof, Owner may make a Claim therefor as provided in Paragraph 10.05. If the acceptance occurs after such recommendation, an appropriate amount will be paid by Contractor to Owner.

13.09 *Owner May Correct Defective Work*

- A. If Contractor fails within a reasonable time after written notice from Engineer to correct defective Work or to remove and replace rejected Work as required by Engineer in accordance with Paragraph 13.06.A, or if Contractor fails to perform the Work in accordance with the Contract Documents, or if Contractor fails to comply with any other provision of the Contract Documents, Owner may, after seven days written notice to Contractor, correct or remedy any such deficiency.
- B. In exercising the rights and remedies under this Paragraph 13.09, Owner shall proceed expeditiously. In connection with such corrective or remedial action, Owner may exclude Contractor from all or part of the Site, take possession of all or part of the Work and suspend Contractor's services related thereto, take possession of Contractor's tools, appliances, construction equipment and machinery at the Site, and incorporate in the Work all materials and equipment stored at the Site or for which Owner has paid Contractor but which are stored elsewhere. Contractor shall allow Owner, Owner's representatives, agents and employees, Owner's other contractors, and Engineer and Engineer's consultants access to the Site to enable Owner to exercise the rights and remedies under this Paragraph.
- C. All claims, costs, losses, and damages (including but not limited to all fees and charges of engineers, architects, attorneys, and other professionals and all court or arbitration or other dispute resolution costs) incurred or sustained by Owner in exercising the rights and remedies under this Paragraph 13.09 will be charged against Contractor, and a Change Order will be issued incorporating the necessary revisions in the Contract Documents with respect to the Work; and Owner shall be entitled to an appropriate decrease in the Contract Price. If the parties are unable to agree as to the amount of the adjustment, Owner may make a Claim therefor as provided in Paragraph 10.05. Such claims, costs, losses and damages will include but not be limited to all costs of repair, or replacement of work of others destroyed or damaged by correction, removal, or replacement of Contractor's defective Work.
- D. Contractor shall not be allowed an extension of the Contract Times because of any delay in the performance of the Work attributable to the exercise by Owner of Owner's rights and remedies under this Paragraph 13.09.

ARTICLE 14 – PAYMENTS TO CONTRACTOR AND COMPLETION

14.01 *Schedule of Values*

- A. The Schedule of Values established as provided in Paragraph 2.07.A will serve as the basis for progress payments and will be incorporated into a form of Application for Payment acceptable to Engineer. Progress payments on account of Unit Price Work will be based on the number of units completed.

14.02 *Progress Payments*

A. Applications for Payments

1. At least 20 days before the date established in the Agreement for each progress payment (but not more often than once a month), Contractor shall submit to Engineer for review an Application for Payment filled out and signed by Contractor covering the Work completed as of the date of the Application and accompanied by such supporting documentation as is required by the Contract Documents. If payment is requested on the basis of materials and equipment not incorporated in the Work but delivered and suitably stored at the Site or at another location agreed to in writing, the Application for Payment shall also be accompanied by a bill of sale, invoice, or other documentation warranting that Owner has received the materials and equipment free and clear of all Liens and evidence that the materials and equipment are covered by appropriate property insurance or other arrangements to protect Owner's interest therein, all of which must be satisfactory to Owner.
2. Beginning with the second Application for Payment, each Application shall include an affidavit of Contractor stating that all previous progress payments received on account of the Work have been applied on account to discharge Contractor's legitimate obligations associated with prior Applications for Payment.
3. The amount of retainage with respect to progress payments will be as stipulated in the Contract.

B. *Review of Applications*

1. Engineer will, within 10 days after receipt of each Application for Payment, either indicate in writing a recommendation of payment and present the Application to Owner or return the Application to Contractor indicating in writing Engineer's reasons for refusing to recommend payment. In the latter case, Contractor may make the necessary corrections and resubmit the Application.
2. Engineer's recommendation of any payment requested in an Application for Payment will constitute a representation by Engineer to Owner, based on Engineer's observations of the executed Work as an experienced and qualified design professional and on Engineer's review of the Application for Payment and the accompanying data and schedules, that to the best of Engineer's knowledge, information and belief:
 - a. the Work has progressed to the point indicated;
 - b. the quality of the Work is generally in accordance with the Contract Documents

(subject to an evaluation of the Work as a functioning whole prior to or upon Substantial Completion, to the results of any subsequent tests called for in the Contract Documents, to a final determination of quantities and classifications for Unit Price Work under Paragraph 9.07, and to any other qualifications stated in the recommendation); and

- c. the conditions precedent to Contractor's being entitled to such payment appear to have been fulfilled in so far as it is Engineer's responsibility to observe the Work.
3. By recommending any such payment Engineer will not thereby be deemed to have represented that:
- a. inspections made to check the quality or the quantity of the Work as it has been performed have been exhaustive, extended to every aspect of the Work in progress, or involved detailed inspections of the Work beyond the responsibilities specifically assigned to Engineer in the Contract Documents; or
 - b. there may not be other matters or issues between the parties that might entitle Contractor to be paid additionally by Owner or entitle Owner to withhold payment to Contractor.
4. Neither Engineer's review of Contractor's Work for the purposes of recommending payments nor Engineer's recommendation of any payment, including final payment, will impose responsibility on Engineer:
- a. to supervise, direct, or control the Work, or
 - b. for the means, methods, techniques, sequences, or procedures of construction, or the safety precautions and programs incident thereto, or
 - c. for Contractor's failure to comply with Laws and Regulations applicable to Contractor's performance of the Work, or
 - d. to make any examination to ascertain how or for what purposes Contractor has used the moneys paid on account of the Contract Price, or
 - e. to determine that title to any of the Work, materials, or equipment has passed to Owner free and clear of any Liens.
5. Engineer may refuse to recommend the whole or any part of any payment if, in Engineer's opinion, it would be incorrect to make the representations to Owner stated in Paragraph 14.02.B.2. Engineer may also refuse to recommend any such payment or, because of subsequently discovered evidence or the results of subsequent inspections or tests, revise or revoke any such payment recommendation previously made, to such extent as may be necessary in

Engineer's opinion to protect Owner from loss because:

- a. the Work is defective, or completed Work has been damaged, requiring correction or replacement;
- b. the Contract Price has been reduced by Change Orders;
- c. Owner has been required to correct defective Work or complete Work in accordance with Paragraph 13.09; or
- d. Engineer has actual knowledge of the occurrence of any of the events enumerated in Paragraph 15.02.A.

C. *Payment Becomes Due*

1. Ten days after presentation of the Application for Payment to Owner with Engineer's recommendation, the amount recommended will (subject to the provisions of Paragraph 14.02.D) become due, and when due will be paid by Owner to Contractor.

D. *Reduction in Payment*

1. Owner may refuse to make payment of the full amount recommended by Engineer because:
 - a. claims have been made against Owner on account of Contractor's performance or furnishing of the Work;
 - b. Liens have been filed in connection with the Work, except where Contractor has delivered a specific bond satisfactory to Owner to secure the satisfaction and discharge of such Liens;
 - c. there are other items entitling Owner to a set-off against the amount recommended; or
 - d. Owner has actual knowledge of the occurrence of any of the events enumerated in Paragraphs 14.02.B.5.a through 14.02.B.5.c or Paragraph 15.02.A.
2. If Owner refuses to make payment of the full amount recommended by Engineer, Owner will give Contractor immediate written notice (with a copy to Engineer) stating the reasons for such action and promptly pay Contractor any amount remaining after deduction of the amount so withheld. Owner shall promptly pay Contractor the amount so withheld, or any adjustment thereto agreed to by Owner and Contractor, when Contractor remedies the reasons for such action.
3. Upon a subsequent determination that Owner's refusal of payment was not

justified, the amount wrongfully withheld shall be treated as an amount due as determined by Paragraph 14.02.C.1 and subject to interest as provided in the Agreement.

14.03 *Contractor's Warranty of Title*

- A. Contractor warrants and guarantees that title to all Work, materials, and equipment covered by any Application for Payment, whether incorporated in the Project or not, will pass to Owner no later than the time of payment free and clear of all Liens.

14.04 *Substantial Completion*

- A. When Contractor considers the entire Work ready for its intended use Contractor shall notify Owner and Engineer in writing that the entire Work is substantially complete (except for items specifically listed by Contractor as incomplete) and request that Engineer issue a certificate of Substantial Completion.
- B. Promptly after Contractor's notification, Owner, Contractor, and Engineer shall make an inspection of the Work to determine the status of completion. If Engineer does not consider the Work substantially complete, Engineer will notify Contractor in writing giving the reasons therefor.
- C. If Engineer considers the Work substantially complete, Engineer will deliver to Owner a tentative certificate of Substantial Completion which shall fix the date of Substantial Completion. There shall be attached to the certificate a tentative list of items to be completed or corrected before final payment. Owner shall have seven days after receipt of the tentative certificate during which to make written objection to Engineer as to any provisions of the certificate or attached list. If, after considering such objections, Engineer concludes that the Work is not substantially complete, Engineer will within 14 days after submission of the tentative certificate to Owner notify Contractor in writing, stating the reasons therefor. If, after consideration of Owner's objections, Engineer considers the Work substantially complete, Engineer will within said 14 days execute and deliver to Owner and Contractor a definitive certificate of Substantial Completion (with a revised tentative list of items to be completed or corrected) reflecting such changes from the tentative certificate as Engineer believes justified after consideration of any objections from Owner.
- D. At the time of delivery of the tentative certificate of Substantial Completion, Engineer will deliver to Owner and Contractor a written recommendation as to division of responsibilities pending final payment between Owner and Contractor with respect to security, operation, safety, and protection of the Work, maintenance, heat, utilities, insurance, and warranties and guarantees. Unless Owner and Contractor agree otherwise in writing and so inform Engineer in writing prior to Engineer's issuing the definitive certificate of Substantial Completion, Engineer's aforesaid recommendation will be binding on Owner and Contractor until final payment.

- E. Owner shall have the right to exclude Contractor from the Site after the date of Substantial Completion subject to allowing Contractor reasonable access to remove its property and complete or correct items on the tentative list.

14.05 *Partial Utilization*

- A. Prior to Substantial Completion of all the Work, Owner may use or occupy any substantially completed part of the Work which has specifically been identified in the Contract Documents, or which Owner, Engineer, and Contractor agree constitutes a separately functioning and usable part of the Work that can be used by Owner for its intended purpose without significant interference with Contractor's performance of the remainder of the Work, subject to the following conditions.
 - 1. Owner at any time may request Contractor in writing to permit Owner to use or occupy any such part of the Work which Owner believes to be ready for its intended use and substantially complete. If and when Contractor agrees that such part of the Work is substantially complete, Contractor, Owner and Engineer will follow the procedures of Paragraph 14.04.A through D for that part of the Work.
 - 2. Contractor at any time may notify Owner and Engineer in writing that Contractor considers any such part of the Work ready for its intended use and substantially complete and request Engineer to issue a certificate of Substantial Completion for that part of the Work.
 - 3. Within a reasonable time after either such request, Owner, Contractor, and Engineer shall make an inspection of that part of the Work to determine its status of completion. If Engineer does not consider that part of the Work to be substantially complete, Engineer will notify Owner and Contractor in writing giving the reasons therefor. If Engineer considers that part of the Work to be substantially complete, the provisions of Paragraph 14.04 will apply with respect to certification of Substantial Completion of that part of the Work and the division of responsibility in respect thereof and access thereto.
 - 4. No use or occupancy or separate operation of part of the Work may occur prior to compliance with the requirements of Paragraph 5.10 regarding property insurance.

14.06 *Final Inspection*

- A. Upon written notice from Contractor that the entire Work or an agreed portion thereof is complete, Engineer will promptly make a final inspection with Owner and Contractor and will notify Contractor in writing of all particulars in which this inspection reveals that the Work is incomplete or defective. Contractor shall immediately take such measures as are necessary to complete such Work or remedy such deficiencies.

14.07 *Final Payment*

A. *Application for Payment*

1. After Contractor has, in the opinion of Engineer, satisfactorily completed all corrections identified during the final inspection and has delivered, in accordance with the Contract Documents, all maintenance and operating instructions, schedules, guarantees, bonds, certificates or other evidence of insurance, certificates of inspection, marked-up record documents (as provided in Paragraph 6.12), and other documents, Contractor may make application for final payment following the procedure for progress payments.
2. The final Application for Payment shall be accompanied (except as previously delivered) by:
 - a. all documentation called for in the Contract Documents, including but not limited to the evidence of insurance required by Paragraph 5.04.B.6;
 - b. consent of the surety, if any, to final payment;
 - c. a list of all Claims against Owner that Contractor believes are unsettled; and
 - d. complete and legally effective releases or waivers (satisfactory to Owner) of all Lien rights arising out of or Liens filed in connection with the Work.
3. In lieu of the releases or waivers of Liens specified in Paragraph 14.07.A.2 and as approved by Owner, Contractor may furnish receipts or releases in full and an affidavit of Contractor that:
 - a) the releases and receipts include all labor, services, material, and equipment for which a Lien could be filed; and
 - b) all payrolls, material and equipment bills, and other indebtedness connected with the Work for which Owner might in any way be responsible, or which might in any way result in liens or other burdens on Owner's property have been paid or otherwise satisfied. If any Subcontractor or Supplier fails to furnish such a release or receipt in full, Contractor may furnish a bond or other collateral satisfactory to Owner to indemnify Owner against any Lien.

B. *Engineer's Review of Application and Acceptance*

1. If, on the basis of Engineer's observation of the Work during construction and final inspection, and Engineer's review of the final Application for Payment and accompanying documentation as required by the Contract Documents, Engineer is satisfied that the Work has been completed and Contractor's other obligations

under the Contract Documents have been fulfilled, Engineer will, within ten days after receipt of the final Application for Payment, indicate in writing Engineer's recommendation of payment and present the Application for Payment to Owner for payment. At the same time Engineer will also give written notice to Owner and Contractor that the Work is acceptable subject to the provisions of Paragraph 14.09. Otherwise, Engineer will return the Application for Payment to Contractor, indicating in writing the reasons for refusing to recommend final payment, in which case Contractor shall make the necessary corrections and resubmit the Application for Payment.

C. *Payment Becomes Due*

1. Thirty days after the presentation to Owner of the Application for Payment and accompanying documentation, the amount recommended by Engineer, less any sum Owner is entitled to set off against Engineer's recommendation, including but not limited to liquidated damages, will become due and will be paid by Owner to Contractor.

14.08 *Final Completion Delayed*

- A. If, through no fault of Contractor, final completion of the Work is significantly delayed, and if Engineer so confirms, Owner shall, upon receipt of Contractor's final Application for Payment (for Work fully completed and accepted) and recommendation of Engineer, and without terminating the Contract, make payment of the balance due for that portion of the Work fully completed and accepted. If the remaining balance to be held by Owner for Work not fully completed or corrected is less than the retainage stipulated in the Agreement, and if bonds have been furnished as required in Paragraph 5.01, the written consent of the surety to the payment of the balance due for that portion of the Work fully completed and accepted shall be submitted by Contractor to Engineer with the Application for such payment. Such payment shall be made under the terms and conditions governing final payment, except that it shall not constitute a waiver of Claims.

14.09 *Waiver of Claims*

- A. The making and acceptance of final payment will constitute:
 1. a waiver of all Claims by Owner against Contractor, except Claims arising from unsettled Liens, from defective Work appearing after final inspection pursuant to Paragraph 14.06, from failure to comply with the Contract Documents or the terms of any special guarantees specified therein, or from Contractor's continuing obligations under the Contract Documents; and
 2. a waiver of all Claims by Contractor against Owner other than those previously made in accordance with the requirements herein and expressly acknowledged by Owner in writing as still unsettled.

ARTICLE 15 – SUSPENSION OF WORK AND TERMINATION

15.01 *Owner May Suspend Work*

- A. At any time and without cause, Owner may suspend the Work or any portion thereof for a period of not more than 90 consecutive days by notice in writing to Contractor and Engineer which will fix the date on which Work will be resumed. Contractor shall resume the Work on the date so fixed. Contractor shall be granted an adjustment in the Contract Price or an extension of the Contract Times, or both, directly attributable to any such suspension if Contractor makes a Claim therefor as provided in Paragraph 10.05.

15.02 *Owner May Terminate for Cause*

- A. The occurrence of any one or more of the following events will justify termination for cause:
 - 1. Contractor's persistent failure to perform the Work in accordance with the Contract Documents (including, but not limited to, failure to supply sufficient skilled workers or suitable materials or equipment or failure to adhere to the Progress Schedule established under Paragraph 2.07 as adjusted from time to time pursuant to Paragraph 6.04);
 - 2. Contractor's disregard of Laws or Regulations of any public body having jurisdiction;
 - 3. Contractor's disregard of the authority of Engineer; or
 - 4. Contractor's repeated violation in any substantial way of any provisions of the Contract Documents.
- B. If one or more of the events identified in Paragraph 15.02.A occur, Owner may, after giving Contractor (and surety) seven days written notice of its intent to terminate the services of Contractor:
 - 1. exclude Contractor from the Site, and take possession of the Work and of all Contractor's tools, appliances, construction equipment, and machinery at the Site, and use the same to the full extent they could be used by Contractor (without liability to Contractor for trespass or conversion);
 - 2. incorporate in the Work all materials and equipment stored at the Site or for which Owner has paid Contractor but which are stored elsewhere; and
 - 3. complete the Work as Owner may deem expedient.
- C. If Owner proceeds as provided in Paragraph 15.02.B, Contractor shall not be entitled

to receive any further payment until the Work is completed. If the unpaid balance of the Contract Price exceeds all claims, costs, losses, and damages (including but not limited to all fees and charges of engineers, architects, attorneys, and other professionals and all court or arbitration or other dispute resolution costs) sustained by Owner arising out of or relating to completing the Work, such excess will be paid to Contractor. If such claims, costs, losses, and damages exceed such unpaid balance, Contractor shall pay the difference to Owner. Such claims, costs, losses, and damages incurred by Owner will be reviewed by Engineer as to their reasonableness and, when so approved by Engineer, incorporated in a Change Order. When exercising any rights or remedies under this Paragraph Owner shall not be required to obtain the lowest price for the Work performed.

- D. Notwithstanding Paragraphs 15.02.B and 15.02.C, Contractor's services will not be terminated if Contractor begins within seven days of receipt of notice of intent to terminate to correct its failure to perform and proceeds diligently to cure such failure within no more than 30 days of receipt of said notice.
- E. Where Contractor's services have been so terminated by Owner, the termination will not affect any rights or remedies of Owner against Contractor then existing or which may thereafter accrue. Any retention or payment of moneys due Contractor by Owner will not release Contractor from liability.
- F. If and to the extent that Contractor has provided a performance bond under the provisions of Paragraph 5.01.A, the termination procedures of that bond shall supersede the provisions of Paragraphs 15.02.B, and 15.02.C.

15.03 *Owner May Terminate For Convenience*

- A. Upon seven days written notice to Contractor and Engineer, Owner may, without cause and without prejudice to any other right or remedy of Owner, terminate the Contract. In such case, Contractor shall be paid for (without duplication of any items):
 - 1. completed and acceptable Work executed in accordance with the Contract Documents prior to the effective date of termination, including fair and reasonable sums for overhead and profit on such Work;
 - 2. expenses sustained prior to the effective date of termination in performing services and furnishing labor, materials, or equipment as required by the Contract Documents in connection with uncompleted Work, plus fair and reasonable sums for overhead and profit on such expenses;
 - 3. all claims, costs, losses, and damages (including but not limited to all fees and charges of engineers, architects, attorneys, and other professionals and all court or arbitration or other dispute resolution costs) incurred in settlement of terminated contracts with Subcontractors, Suppliers, and others; and

4. reasonable expenses directly attributable to termination.
 - B. Contractor shall not be paid on account of loss of anticipated profits or revenue or other economic loss arising out of or resulting from such termination.
- 15.04 *Contractor May Stop Work or Terminate*
- A. If, through no act or fault of Contractor, (i) the Work is suspended for more than 90 consecutive days by Owner or under an order of court or other public authority, or (ii) Engineer fails to act on any Application for Payment within 30 days after it is submitted, or (iii) Owner fails for 30 days to pay Contractor any sum finally determined to be due, then Contractor may, upon seven days written notice to Owner and Engineer, and provided Owner or Engineer do not remedy such suspension or failure within that time, terminate the Contract and recover from Owner payment on the same terms as provided in Paragraph 15.03.
 - B. In lieu of terminating the Contract and without prejudice to any other right or remedy, if Engineer has failed to act on an Application for Payment within 30 days after it is submitted, or Owner has failed for 30 days to pay Contractor any sum finally determined to be due, Contractor may, seven days after written notice to Owner and Engineer, stop the Work until payment is made of all such amounts due Contractor, including interest thereon. The provisions of this Paragraph 15.04 are not intended to preclude Contractor from making a Claim under Paragraph 10.05 for an adjustment in Contract Price or Contract Times or otherwise for expenses or damage directly attributable to Contractor's stopping the Work as permitted by this Paragraph.

ARTICLE 16 – DISPUTE RESOLUTION

16.01 *Methods and Procedures*

- A. Dispute resolution methods and procedures, if any, shall be as set forth in the Supplementary Conditions. If no method and procedure has been set forth, and subject to the provisions of Paragraph 10.05, Owner and Contractor may exercise such rights or remedies as either may otherwise have under the Contract Documents or by Laws or Regulations in respect of any dispute.

ARTICLE 17 – MISCELLANEOUS

17.01 *Giving Notice*

- A. Whenever any provision of the Contract Documents requires the giving of written notice, it will be deemed to have been validly given if:

1. delivered in person to the individual or to a member of the firm or to an officer of the corporation for whom it is intended, or
2. delivered at or sent by registered or certified mail, postage prepaid, to the last business address known to the giver of the notice.

17.02 *Computation of Times*

- A. When any period of time is referred to in the Contract Documents by days, it will be computed to exclude the first and include the last day of such period. If the last day of any such period falls on a Saturday or Sunday or on a day made a legal holiday by the law of the applicable jurisdiction, such day will be omitted from the computation.

17.03 *Cumulative Remedies*

- A. The duties and obligations imposed by these General Conditions and the rights and remedies available hereunder to the parties hereto are in addition to, and are not to be construed in any way as a limitation of, any rights and remedies available to any or all of them which are otherwise imposed or available by Laws or Regulations, by special warranty or guarantee, or by other provisions of the Contract Documents. The provisions of this Paragraph will be as effective as if repeated specifically in the Contract Documents in connection with each particular duty, obligation, right, and remedy to which they apply.

17.04 *Survival of Obligations*

- A. All representations, indemnifications, warranties, and guarantees made in, required by, or given in accordance with the Contract Documents, as well as all continuing obligations indicated in the Contract Documents, will survive final payment, completion, and acceptance of the Work or termination or completion of the Contract or termination of the services of Contractor.

17.05 *Controlling Law*

- A. This Contract is to be governed by the law of the state in which the Project is located.

17.06 *Headings*

- A. Article and paragraph headings are inserted for convenience only and do not constitute parts of these General Conditions.

++ END OF GENERAL CONDITIONS ++

THIS PAGE INTENTIONALLY LEFT BLANK

SUPPLEMENTARY CONDITIONS

SCOPE

These Supplementary Conditions amend or supplement the General Conditions of the Construction Contract. All provisions of the General Conditions that are not so amended or supplemented remain in full force and effect.

The terms used in these Supplementary Conditions which are defined in the General Conditions have the meanings assigned to them in the General Conditions. Additional terms used in these Supplementary Conditions have the meanings stated below, which are applicable to the singular and plural thereof.

The address system used in these Supplementary Conditions conforms to the address system used in the General Conditions, with the prefix "SC" added thereto.

SC-1.01.A.36 Change the definition of *Resident Project Representative* to read as follows:

SC-1.01.A.36 *Resident Project Representative*: The Owner's representative who will provide day to day inspection services of construction activities.

SC-1.01.A.51 Change the last sentence in the definition of *Work Change Directive* to read as follows:

"A Work Change Directive will not change the Contract Price or the Contract Times but is evidence that the parties expect that the change ordered or documented by a Work Change Directive will be incorporated in a subsequently issued IFCA or Change Order following negotiations by the parties as to its effect, if any, on the Contract Price or Contract Times."

SC-1.01.A.52 Add the following definition:

1.01.A.52 *Interim Field Change Agreement (IFCA)* - A document signed by the Engineer, Contractor, Owner and Owner's Representative documenting a change to the Work, which does not result in the total contract price exceeding the amount specified in the contract. An IFCA will authorize re-distribution of existing contract amounts or use of Owner's Allowance funds.

SC-4.03, A. Change the last paragraph to read as follows:

"then Contractor shall, within seven (7) days after becoming aware thereof and before further disturbing the subsurface or physical conditions or performing any Work in connection therewith (except in an emergency as required by Paragraph 6.16.A), notify Owner and Engineer in writing about such condition. Contractor shall not further disturb such condition or perform any Work in

connection therewith (except as aforesaid) until receipt of written order to do so.

SC-4.06 Delete Paragraphs 4.06.A and 4.06.B in their entirety and insert the following:

SC-4.06.A. In the preparation of the Drawings and Specifications, Engineer has not utilized any report or drawing related to a Hazardous Environmental Condition identified at the Site.

SC-4.06.B (Not Used)

SC- Article 5 Replace the entire article with the following:

Before performing any work, the Contractor shall procure and maintain, during the life of the Contract, insurance listed below. The policies of insurance shall be primary and written on forms acceptable to the Owner and placed with insurance carriers approved and licensed by the Insurance Department in the State of Florida and meet a minimum financial AM Best and Company rating of no less than A:VII. No changes are to be made to these specifications without prior written specific approval by the City.

1. The City of Venice is to be specifically included as an **ADDITIONAL INSURED**.
2. The City of Venice shall be named as Certificate Holder. *Please Note that the Certificate Holder should read as follows:*

The City of Venice 401
W. Venice Avenue
Venice, FL 34285

No City Division, Department, or individual name should appear on the certificate.
NO OTHER FORMAT WILL BE ACCEPTABLE.

3. The "Acord" certification of insurance form shall be used.
4. Required Coverage
 - a) **Commercial General Liability**: including but not limited to bodily injury, property damage, contractual liability, products and completed operations, and personal injury with limits of not less than \$ 1,000,000 per occurrence, \$ 1,000,000 aggregate covering all work performed under this Contract. Include broad form property damage (provide insurance for damage to property under the care custody and control of the contractor)
 - b) **Business Auto Policy**: including bodily injury and property damage for all vehicles owned, leased, hired and non-owned vehicles with limits of not less than \$1,000,000 combined single limit covering all work performed under this Contract.

- c) **Workers Compensation:** Contractor will provide Workers Compensation Insurance on behalf of all employees, including sub-contractors, who are to provide a service under this Contract, as required under Florida Law, Chapter 440, and Employers Liability with limits of not less than \$100,000 per employee per accident; \$500,000 disease aggregate; and \$100,000 per employee per disease.

5. Policy Form:

- a) All policies required by this Contract, with the exception of Workers Compensation, or unless specific approval is given by the Owner, are to be written on an occurrence basis, shall name the City of Venice, its Elected Officials, Officers, Agents, Employees as additional insured as their interest may appear under this Contract. Insurer(s), with the exception of Workers Compensation, shall agree to waive all rights of subrogation against the City of Venice, its Elected Officials, Officers, Agents, and Employees.
- b) Insurance requirements itemized in this Contract, and required of the Contractor, shall be provided on behalf of all subcontractors to cover their operations performed under this Contract. The Contractor shall be held responsible for any modifications, deviations, or omissions in these insurance requirements as they apply to subcontractors.
- c) Each insurance policy required by this Contract shall:
 - (1) apply separately to each insured against whom claim is made and suit is brought, except with respect to limits of the insurer's liability;
 - (2) be endorsed to state that coverage shall not be suspended, voided or canceled by either party except after thirty (30) calendar days prior written notice by certified mail, return receipt requested, has been given to the City of Venice's Director of Administrative Services.
- d) The Owner shall retain the right to review, at any time, coverage form, and amount of insurance.
- e) The procuring of required policies of insurance shall not be construed to limit Contractor's liability nor to fulfill the indemnification provisions and requirements of this Contract.
- f) The Contractor shall be solely responsible for payment of all premiums for insurance contributing to the satisfaction of this Contract and shall be solely responsible for the payment of any deductible and/or retention to which such policies are subject, whether or not the Owner is an insured under the policy. In the event that claims in excess of the insured amounts provided herein are filed by reason of operations under the contract, the amount excess of such claims, or any portion thereof, may be withheld from any payment due or to become due to the Contractor

until such time the contractor shall furnish additional security covering such claims as may be determined by the Owner.

- g) Claims Made Policies will be accepted for professional and hazardous materials and such other risks as are authorized by the Owner. All Claims Made Policies contributing to the satisfaction of the insurance requirements herein shall have an extended reporting period option or automatic coverage of not less than two years. If provided as an option, the Contractor agrees to purchase the extended reporting period on cancellation or termination unless a new policy is affected with a retroactive date, including at least the last policy year.
- h) Certificates of Insurance evidencing Claims Made or Occurrence form coverage and conditions to this Contract, as well as the Owner's Bid Number and description of work, are to be furnished to the City's Director of Administrative Services, 401 West Venice Avenue, Venice, FL 34285, ten
(10) business days prior to commencement of work and a minimum of thirty (30) calendar days prior to expiration of the insurance policy.
- i) Notices of Accidents and Notices of Claims associated with work being performed under this Contract, shall be provided to the Contractor's insurance company and the City's Director of Administrative Services, as soon as practicable after notice to the insured.
- j) All property losses shall be payable to, and adjusted with, the City.

SC-6.02.B Add new paragraphs immediately after Paragraph 6.02.B that are to read as follows:

SC-6.02.B.1 If it shall become absolutely necessary to perform Work at night or on Saturdays, Sundays, or legal holidays, written notice shall be submitted to Owner and Engineer at least 5 days in advance of the need for such Work. Owner will only consider the performance of such Work as can be performed satisfactorily under the conditions. Good lighting and all other necessary facilities for carrying out and observing the Work shall be provided and maintained where such Work is being performed at night.

SC-6.02.B.2 If Owner authorizes Work during other than regular working hours, Contractor shall reimburse Owner for all Owner's additional costs associated with such Work, including, but not necessarily limited to, the overtime costs for Owner's, Engineer's, and Resident Project Representative's personnel on the Site and other additional costs assessed against or incurred by the Owner. At Owner's option, such additional costs may either be deducted from Contractor's progress payments or deducted from the retained amount prior to release following Substantial Completion.

- SC-6.07.B Change the first sentence of Paragraph 6.07.B by replacing the term “Owner and Engineer” with the term “Owner, Engineer, and Resident Project Representative”.
- SC-6.11.A.3. Change the first sentence of Paragraph 6.11.A.3. by replacing the term “Owner and Engineer” with the term “Owner, Engineer, and Resident Project Representative”.
- SC-6.12 Add a new paragraph immediately after Paragraph 6.12.A, that is to read as follows:
- SC-6.12.B Contractor will be required to review with Engineer the status of record documents in connection with the Engineer’s review of an Application for Payment. Failure to maintain record documents current may be just cause for Engineer to recommend withholding of payments for Work performed.
- SC-6.15 Add a new paragraph immediately after Paragraph 6.15.A that is to read as follows:
- SC-6.15.B Contractor shall be responsible for coordinating exchange of material safety data sheets or other hazard communication information required to be made available to or exchanged between or among employers at the Site in accordance with all Laws and Regulations. Contractor shall provide a centralized location for the maintenance of the material safety data sheets or other hazard communication information required to be made available by any employer on the Site. Location of the material safety data sheets or other hazard communication information shall be readily accessible to the employees of employers on the Site.
- SC-6.17 Add the following new paragraphs immediately after Paragraph 6.17.E that are to read as follows:
- SC-6.17.F Contractor shall furnish required submittals with sufficient information and accuracy to obtain required approval or acceptance of submittal with no more than two (2) submittals (initial submittal plus one re-submittal). Engineer will record Engineer’s time for reviewing subsequent submittals of Shop Drawings, Samples, or other submittals or items requiring approval or acceptance, and Contractor shall reimburse Owner for Engineer’s charges for such time.
- SC-6.19.A Supplement Paragraph 6.19.A by adding, after the term, “Engineer” in the second sentence, the term “and Resident Project Representative”.
- SC-6.19.C.1. Supplement Paragraph 6.19.C.1. by adding, after the term, “Engineer” the term “or Resident Project Representative”.

SC-6.20.A. Change the first sentence of Paragraph 6.20.A by replacing the term “Owner and Engineer” in the first sentence, with the term “, Owner, Engineer, and Resident Project Representative”.

SC-6.20.B Change the first sentence of Paragraph 6.20.B by replacing the term “Owner or Engineer” with the term “Owner, Engineer or Resident Project Representative”.

SC-7.03 Add a new paragraph immediately after Paragraph 7.02 that is to read as follows:

SC-7.03 Separate Contractor Claims

- A. Should Contractor cause damage to the work or property of another contractor at the Site, or should any claim arising out of Contractor’s performance of the Work at the Site be made by any other contractor against Contractor, Owner or Engineer or Resident Project Representative, Contractor, without involving any other party, shall either:
 - 1. remedy the damage,
 - 2. agree to compensate the other contractor for remedy of the damage, or
 - 3. remedy the damage and attempt to settle with such other contractor by agreement, or otherwise resolve the dispute by arbitration or at law.
- B. To the fullest extent permitted by Laws and Regulations, Contractor shall indemnify and hold harmless Owner, Engineer, Resident Project Representative, and the officers, directors, members, partners, employees, agents, consultants, and subcontractors of each and any of them from and against all claims, costs, losses, and damages (including but not limited to, all fees and charges of engineers, architects, attorneys, and other professionals, and all court or arbitration or other dispute resolution costs) arising directly, indirectly, or consequentially out of or relating to any claim or action, legal or equitable, brought by any other contractor against Owner or Engineer or Resident Project Representative to the extent said claim is based upon Contractor’s performance of the Work.
- C. Should another contractor cause damage to the Work or property of Contractor at the Site or should the performance of work by any other contractor at the Site give rise to any other claim, Contractor shall not institute any action, legal or equitable, against Owner or Engineer or Resident Project Representative, or permit any action against any of them to be maintained and continued in its name or for its benefit in any court or before any arbiter which seeks to impose liability on or to recover

damages from Owner or Engineer or Resident Project Representative on account of any such damage or claim.

- D. If Contractor is delayed at any time in performing or furnishing Work by any act or neglect of another contractor and Owner and Contractor are unable to agree as to the extent of any adjustment in Contract Times attributable thereto, Contractor may make a Claim therefore in accordance with Article 12. An extension of the Contract Times shall be Contractor's exclusive remedy with respect to Owner or Engineer or Resident Project Representative for any delay, disruption, interference, or hindrance caused by any other contractor.

SC-8.01.A. Amend paragraph 8.01.A. by adding after the term "Engineer" to words "or Resident Project Representative".

SC-9.03 Add a new paragraph immediately after Paragraph 9.03.A that is to read as follows:

SC-9.03.B Resident Project Representative (RPR) will be Owner's employee or agent at the Site, will act as directed by and under the supervision of the Owner, and will confer with the Owner and Engineer regarding RPR's actions. RPR's dealings in matters pertaining to the Work in general shall be with Engineer and Contractor keeping Owner advised as necessary. RPR's dealings with Subcontractors shall only be through or with the full knowledge and approval of Contractor. RPR shall generally communicate with Owner with the knowledge of the Engineer.

1. Duties and Responsibilities of RPR:
 - a. Schedules: Review the Progress Schedule, Schedule of Submittals, and Schedule of Values prepared by Contractor and consult with Owner and Engineer concerning acceptability.
 - b. Conferences and Meetings: Attend meetings with Contractor, such as preconstruction conferences, progress meetings, job conferences, and other Project-related meetings, and prepare and circulate copies of minutes thereof.
 - c. Liaison:
 - 1) Serve as Owner's and Engineer's liaison with Contractor, working principally through Contractor's superintendent, and assist in providing understanding of the intent of the Contract Documents as directed by the Engineer.
 - 2) Assist in obtaining from Owner or Engineer additional details or information, when required for proper execution of the Work.
 - d. Shop Drawings and Samples:
 - 1) Record date of receipt of Shop Drawings and Samples, that are received at the Site.
 - 2) Receive Samples that are furnished at the Site by Contractor, and notify Engineer of availability of Samples for examination.

- 3) Advise Engineer and Contractor of the commencement of any Work requiring a Shop Drawing or Sample if the submittal has not been approved by Engineer.
- e. Review of Work, Rejection of Defective Work, Inspections and Tests:
- 1) Conduct observations of the Work in progress on the Site to assist Engineer in determining if the Work is, in general, proceeding in accordance with the Contract Documents.
 - 2) Report to Engineer when RPR believes that any Work is unsatisfactory, faulty, or defective or does not conform generally to the Contract Documents, or has been damaged, or does not meet the requirements of any inspection, test, or approval required to be made; and advise Engineer of Work that RPR believes should be corrected or rejected or should be uncovered for observation, or requires special testing, inspection, or approval.
 - 3) Verify that tests, equipment, and systems startups, and operating and maintenance training are conducted in the presence of appropriate Owner's personnel, and that Contractor maintains adequate records thereof; and observe, record, and report to Engineer appropriate details relative to the test procedures and startups.
 - 4) Accompany visiting inspectors representing public or other agencies having jurisdiction over the Project, record the results of these inspections and report to Engineer.
- f. Interpretation of Contract Documents: Report to Engineer when clarifications and interpretations of the Contract Documents are needed and transmit to Contractor clarifications and interpretations as issued by Engineer.
- g. Modifications: Consider and evaluate Contractor's suggestions for modifications to Drawings or Specifications and report with RPR's recommendations to Engineer. Transmit to Contractor decisions issued by Engineer.
- h. Records:
- 1) Maintain at the Site orderly files for correspondence, reports of job conferences, Shop Drawings and Samples, and reproductions of original Contract Documents including all Addenda, Change Orders, Work Change Directives, Field Orders, additional Drawings issued subsequent to the execution of the Agreement, Engineer's clarifications and interpretations of the Contract Documents, progress reports, and other Project-related documents.
 - 2) Keep a record recording Contractor's hours, personnel and equipment on the Site, weather conditions, data relative to questions on Change Orders or changed conditions, list of visitors to the Site, daily activities, decisions, observations in general, and

- specific observations in more detail as in the case of observing test procedures; and send copies to Engineer.
- 3) Record names, addresses, and telephone numbers of all Contractors, Subcontractors, and major Suppliers of materials and equipment.
- i. Reports:
 - 1) Furnish Engineer periodic reports as required of progress of the Work and of Contractor's compliance with the Progress Schedule and Schedule of Submittals.
 - 2) Consult with Engineer in advance of scheduled major tests, inspections, or start of important phases of the Work.
 - 3) Report immediately to Engineer and Owner upon the occurrence of any Site accident, any Hazardous Environmental Condition, emergencies or acts of God endangering the Work, or property damage by fire or other cause.
 - j. Payment Requests: Review Applications for Payment with Contractor for compliance with the established procedure for their submission, and submit recommendations to Engineer, noting particularly the relationship of the payment requested to the Schedule of Values, Work completed, and materials and equipment delivered at the Site but not incorporated in the Work.
 - k. Certificates, Maintenance and Operation Manuals: During the course of the Work, verify that certificates, maintenance and operation manuals, and other data required by the Specifications to be assembled and furnished by Contractor are applicable to the items actually installed and in accordance with the Contract Documents, and have this material delivered to Engineer for review and forwarding to Owner prior to final payment for the Work.
 - l. Completion:
 - 1) Before Engineer issues a certificate of Substantial Completion, submit to Contractor a list of observed items requiring completion or correction.
 - 2) Observe whether Contractor has arranged for inspections required by Laws and Regulations, including but not limited to those to be performed by public authorities having jurisdiction over the Work.
 - 3) Conduct final inspection in the company of Engineer, Owner, and Contractor, and prepare a final list of items to be completed or corrected.
 - 4) Observe that all items on final list have been completed or corrected and make recommendations to Engineer concerning acceptance of the Work.
2. The RPR shall not:
 - a. Authorize any deviation from the Contract Documents or substitution of materials or equipment, including "or equal" items.

- b. Exceed limitations of Engineer's authority as set forth in the Contract Documents.
- c. Undertake any of the responsibilities of Contractor, Subcontractors, or Contractor's superintendent.
- d. Advise on, issue directions relative to, or assume control over any aspect of the means, methods, techniques, sequences or procedures of construction, unless such advice or directions are specifically required by the Contract Documents.
- e. Advise on, issue directions regarding, or assume control over safety precautions and programs in connection with the Work.
- f. Accept Shop Drawing or Sample submittals from anyone other than Contractor.
- g. Authorize Owner to occupy the Project in whole or in part.
- h. Participate in specialized field or laboratory tests or inspections conducted by others except as specifically authorized by Engineer.

SC-9.08.A Change "30 days" in the last sentence to read "10 days".

SC-10.05.B Delete paragraph B in its entirety and replace with the following:.

Notice: Written notice stating the general nature of each Claim shall be delivered by the claimant to Engineer and the other party to the Contract promptly (but in no event later than 10 days) after the start of the event giving rise thereto. The responsibility to substantiate a Claim shall rest with the party making the Claim. Notice of the amount or extent of the Claim, with supporting data shall be delivered to the Engineer and the other party to the Contract within 30 days after the start of such event (unless Engineer allows additional time for claimant to submit additional or more accurate data in support of such Claim). A Claim for an adjustment in Contract Price shall be prepared in accordance with the provisions of Paragraph 12.01.B. A Claim for an adjustment in Contract Times shall be prepared in accordance with the provisions of Paragraph 12.02.B. Each Claim shall be accompanied by claimant's written statement that the adjustment claimed is the entire adjustment to which the claimant believes it is entitled as a result of said event. The opposing party shall submit any response to Engineer and the claimant within 30 days after receipt of the claimant's last submittal (unless Engineer allows additional time).

SC-12.01.C Delete the semicolon at the end of GC 12.01.C.2.c, and add the following:

provided, however, that on any subcontracted work the total maximum fee to be paid by Owner to Contractor under this Paragraph shall be no greater than 27 percent of the costs incurred by the Subcontractor who actually performs the work;

- SC-12.03.C. Change the first sentence of Paragraph 12.03.C by replacing the term “Owner and Engineer” in the first sentence, with the term “Owner, Engineer, and Resident Project Representative”.
- SC-12.03.E. Change the first sentence of Paragraph 12.03.E by replacing the term “Owner and Engineer” in the first sentence, with the term “Owner, Engineer, and Resident Project Representative”.
- SC-13.01.A. Change the first sentence of Paragraph 13.01.A. by replacing the term “Owner or Engineer” with the term “Owner, Engineer, or Resident Project Representative”.
- SC-13.03.A. Change the first sentence of Paragraph 13.03.A. by replacing the term “Engineer” with the term “Engineer and Resident Project Representative”.
- SC-13.03.B. Delete Paragraph 13.03.B. and subparagraphs in their entirety and replace with the following:
- B. Contractor shall employ and pay for the services of an independent testing laboratory to perform all inspections, tests, or approvals required by the Contract Documents.
- SC-13.04.A. Delete Paragraph 13.04.A. in its entirety and replace with the following:
- A. If any Work is covered contrary to the written request of Engineer or Resident Project Representative, it must, if requested by Engineer or Resident Project Representative, be uncovered for Engineer’s or Resident Project Representative’s observation and replaced at Contractor’s expense.
- SC-13.04.D. Change the words “If, the uncovered work is not found to be defective,” to read “Unless the Contractor was provided with prior written request not to cover the work, if the uncovered work is not found to be defective,”.
- SC-14.02.A Add new paragraphs immediately after Paragraph 14.02.A.3 that are to read as follows:
- SC-14.02.A.4. Owner shall make monthly progress payments on account of the Contract Price on the basis of Contractor's Applications for Payment as recommended by Engineer. Contractor's Applications for Payment will be due within 7 days after the last day of each month during performance of the Work. All progress payments will be on the basis of the progress of the Work measured by the Schedule of Values provided for in Paragraph 2.07.A of the General Conditions (and in the case of Unit Price Work, based on the number of units completed) or, in the event there is no Schedule of Values, as provided in the General Requirements. A progress payment will not be made whenever the

value of the Work completed since the last previous progress payment is less than \$5,000.

1. Prior to Substantial Completion

- a. Progress payments will be made in the amount of up to 90 percent of the Work completed, (with the balance being retainage), less the aggregate of payments previously made and less such amounts as Engineer shall determine, or Owner may withhold, in accordance with Paragraph 14.02 of the General Conditions; and
- b. 90 percent of the cost of materials and equipment not incorporated in the Work but suitably stored (with the balance being retainage).

2. Upon Substantial Completion, Owner shall pay an amount sufficient to increase total payments to Contractor to 100 percent of the Work completed, less such amounts as Engineer shall determine in accordance with Paragraph 14.02.B.5 of the General Conditions and less 200 percent of Engineer's estimate of the value of Work to be completed or corrected as shown on the tentative list of items to be completed or corrected attached to the certificate of Substantial Completion.

SC-14.02.C. Replace the existing paragraph with the following:

All payments to Contractor shall be made in accordance with Florida's Local Government Prompt Payment Act.

SC-14.04.B. Change the terms "Owner, Contractor and Engineer" to read "Owner, Contractor, Engineer and Resident Project Representative".

SC-14.07.C. Replace the existing paragraph with the following:

All payments to Contractor shall be made in accordance with Florida's Local Government Prompt Payment Act.

SC-16.01 Add new paragraphs immediately after Paragraph 16.01.A that are to read as follows:

SC-16.01.B Either Owner or Contractor may request mediation of any Claim submitted to Engineer for a decision under Paragraph 10.05 before such decision becomes final and binding. The mediation will be governed by the Construction Industry Mediation Rules of the American Arbitration Association in effect as of the Effective Date of the Agreement. The request for mediation shall be submitted in writing to the American Arbitration Association and the other party to the Contract. Timely submission of the request shall stay the effect of Paragraph 10.05.E.

SC-16.01.C Owner and Contractor shall participate in the mediation process in good faith. The process shall be concluded within 60 days of filing of the request. The date of termination of the mediation shall be determined by application of the mediation rules referenced above.

SC-16.01.D If the Claim is not resolved by mediation, Engineer's action under Paragraph 10.05.C or a denial pursuant to Paragraphs 10.05.C.3 or 10.05.D shall become final and binding 30 days after termination of the mediation unless, within that time period, Owner or Contractor,

1. elects in writing to demand arbitration of the Claim, pursuant to Paragraph SC-16.02, or
2. agrees with the other party to submit the Claim to another dispute resolution process.

SC-16.02 Add a new paragraph immediately after Paragraph 16.01 that is to read as follows:

SC-16.02 *Arbitration*

- A. All Claims or counter claims, disputes, or other matters in question between Owner and Contractor arising out of or relating to the Contract Documents or the breach thereof (except for Claims that have been waived by the making or acceptance of final payment as provided by Paragraph 14.09), including but not limited to those not resolved under the provisions of Paragraph SC-16.01.B and SC-16.01.C will be decided by arbitration in accordance with Construction Industry Arbitration Rules of the American Arbitration Association, subject to the conditions and limitations of this Paragraph SC-16.02. This agreement to arbitrate and any other agreement or consent to arbitrate entered into will be specifically enforceable under the prevailing law of any court having jurisdiction.
- B. The demand for arbitration will be filed in writing with the other party to the Contract and with the selected arbitrator or arbitration provider, and a copy will be sent to Engineer for information. The demand for arbitration will be made within the 30-day period specified in Paragraph SC-16.01.D. and in all other cases within a reasonable time after the Claim or counter claim, dispute, or other matter in question has arisen, and in no event shall any such demand be made after the date when institution of legal or equitable proceedings based on such Claim or counter claim, dispute, or other matter in question would be barred by the applicable statute of limitations.
- C. No arbitration arising out of or relating to the Contract Documents shall include by consolidation, joinder, or in any other manner any individual or

entity (including Engineer, Resident Project Representative, and the officers, directors, partners, employees, agents, or consultants of each and any of them) who is not party to this Contract unless:

1. the inclusion of such other individual or entity is necessary if complete relief is to be afforded among those who are already parties to the arbitration; and
2. such other individual or entity is substantially involved in a question of law or fact which is common to those who are already parties to the arbitration and which will arise in such proceedings, and

D. The award rendered by the arbitrator(s) shall be:

1. consistent with the agreement between the parties, and
2. in writing, and shall include:
 - a. a concise breakdown of the award, and
 - b. a written explanation of the award specifically citing the Contract Document provisions deemed applicable and relied on in making the award.

E. Subject to provisions of the Controlling Law relating to vacating or modifying an arbitration award, the award will be final. Judgment may be entered upon it in any court having jurisdiction thereof and it will not be subject to modification or appeal.

F. The fees and expenses of the arbitrator(s) and any arbitration service shall be shared equally by Owner and Contractor.

SC-17.07 Add a new paragraph immediately after Paragraph 17.06 that is to read as follows:

SC-17.07 Confidential Information

A. All Drawings, Specifications, technical data, and other information furnished to Contractor either by Owner or Engineer or developed by Contractor or others in connection with the Work are, and will remain, the property of Owner or Engineer, and shall not be copied or otherwise reproduced or used in any way except in connection with the Work, or disclosed to third parties or used in any manner detrimental to the interests of Owner or Engineer.

B. The following information is not subject to the above confidentiality requirements:

1. information in the public domain through no action of Contractor in breach of the Contract Documents; or
2. information lawfully possessed by Contractor before receipt from Owner or Engineer; or
3. information required to be disclosed by Laws or Regulations, or by a court or agency of competent jurisdiction. However, in the event Contractor shall be so required to disclose such information, Contractor shall, prior to disclosure, provide reasonable notice to Owner and Engineer, who shall have the right to interpose all objections Owner may have to the disclosure of such information.

SC-18 Add new Article immediately after Article 17, which is to read as follows:

ARTICLE SC-18 – STATUTORY REQUIREMENTS

SC-18.01 This Article contains portions of certain Laws or Regulations which, by provision of Laws or Regulations, are required to be included in the Contract Documents. The material included in this Article may not be complete or current. Contractor's obligation to comply with all Laws and Regulations applicable to the Work is set forth in Paragraph 6.09 of the General Conditions.

+ + END OF SUPPLEMENTARY CONDITIONS + +

THIS PAGE INTENTIONALLY LEFT BLANK

SUPPLEMENTARY CONDITIONS (CONSTRUCTION)

Florida Department of Environmental Protection
State Revolving Fund Program
Supplementary Conditions
for

Formally Advertised
Construction Procurement

**TABLE OF CONTENTS FOR THE FLORIDA DEPARTMENT OF
ENVIRONMENTAL PROTECTION
SUPPLEMENTARY CONDITIONS**

Article Number	Article Title	Page
1	DEFINITIONS	FDEP-1
2	PRIVITY OF AGREEMENT/CONTRACT	FDEP-2
3	PROCUREMENT REQUIREMENTS	FDEP-2
4	RESOLUTION OF PROTESTS AND CLAIMS/DISPUTES	FDEP-2
5	CHANGES TO THE BIDDING AND CONTRACT DOCUMENTS	FDEP-3
6	BONDS AND INSURANCE	FDEP-3
7	AWARD OF AGREEMENT/CONTRACT	FDEP-4
8	ITEMIZED CONSTRUCTION COST BREAKDOWN; CONSTRUCTION AND PAYMENT SCHEDULES	FDEP-4
9	FDEP/USEPA ACCESS TO RECORDS AND PROJECT SITE	FDEP-4
10	DISADVANTAGED BUSINESS ENTERPRISES	FDEP-4
11	DEBARMENT AND SUSPENSION (EXECUTIVE ORDER 12549)	FDEP-5
12	EQUAL EMPLOYMENT OPPORTUNITY (EXECUTIVE ORDER 11246)	FDEP-6
13	IMMIGRATION REFORM AND CONTROL ACT OF 1986 STATE OF FLORIDA EXECUTIVE ORDER 11-116)	FDEP-12
14	ENVIRONMENTAL COMPLIANCE	FDEP-12
15	FEDERAL LABOR STANDARDS PROVISION	FDEP-12
16	AMERICAN IRON AND STEEL PROVISION	FDEP-12
17	PROHIBITED LOCAL GOVERNMENT CONSTRUCTION PREFERENCES	FDEP-12

Appendix	Title	Page
A	CERTIFICATION OF COMPLIANCE WITH THE FLORIDA DEPARTMENT OF ENVIRONMENTAL PROTECTION SUPPLEMENTARY CONDITIONS	FDEP-13
B	GOALS AND TIMETABLES FOR MINORITIES AND FEMALES	FDEP-14
C	FEDERAL LABOR STANDARDS PROVISION	FDEP-15
D	AMERICAN IRON AND STEEL PROVISION	FDEP-23

FLORIDA DEPARTMENT OF ENVIRONMENTAL PROTECTION SUPPLEMENTARY CONDITIONS

The intent of the Florida Department of Environmental Protection (FDEP) Supplementary Conditions is to complement and supplement other provisions of the Bidding Documents. However, if there is any conflict between the FDEP Supplementary Conditions and other provisions of the Bidding Documents, the FDEP Supplementary Conditions shall take precedence over the other provisions except when the other provisions are similar to, but more stringent than, the FDEP Supplementary Conditions. When other provisions of the Bidding Documents are similar to, but more stringent than, the FDEP Supplementary Conditions, the more stringent provisions shall apply.

ARTICLE 1 - DEFINITIONS

Wherever used in these Supplementary Conditions (except in the appendices to these Supplementary Conditions), the following terms have the meanings indicated, which are applicable to both the singular and plural thereof.

- 1.1 Addendum - A written or graphic instrument that is issued prior to the opening of bids and that clarifies, corrects, or changes the Bidding Documents.
- 1.2 Agreement or Contract - The written agreement between the Owner and the Contractor covering the Work to be performed and furnished; these Supplementary Conditions and other Contract Documents are attached to the Agreement/Contract and made a part thereof as provided therein.
- 1.3 Bid - The offer or proposal of a bidder submitted on the prescribed form and setting forth the price(s) for the Work to be performed and furnished.
- 1.4 Bidder - Any person, firm, or corporation that submits a bid directly to the Owner.
- 1.5 Bidding Documents - The Advertisement for Bids or the Invitation to Bid, the Instructions to Bidders or the Information for Bidders, the Bid Form, the proposed Contract Documents, and all addenda.
- 1.6 Bond - An instrument of security.
- 1.7 Change Order - A document that is recommended by the Engineer and signed by the Contractor and the Owner; that authorizes an addition, deletion, or revision in the Work or an adjustment in the Contract Price or the Contract Time; and that is issued on or after the Effective Date of the Agreement/Contract.
- 1.8 Contract Documents - The Agreement/Contract; the Contractor's Bid when attached as an exhibit to the Agreement/Contract; the Performance and Payment Bond(s); the General Conditions; the Supplementary Conditions (including these Supplementary Conditions); the Specifications (written technical descriptions of material, equipment, construction systems, standards, and workmanship as applied to the Work and certain administrative details applicable thereto); the Drawings (drawings that show the character and scope of the Work to be performed and furnished); all addenda that pertain to the Contract Documents; and all change orders.
- 1.9 Contract Time - The number of days or the date stated in the Contract Documents for completion of the Work.
- 1.10 Contractor - The person, firm, or corporation with whom or which the Owner enters into the Agreement/Contract.
- 1.11 Effective Date of the Agreement/Contract - The date indicated in the Agreement/Contract on which the Agreement/Contract becomes effective, or if no such date is indicated in the Agreement/Contract, the date on which the Agreement/Contract is signed and delivered by the last of the two parties to sign and deliver the Agreement/Contract.
- 1.12 Engineer - The person, firm, or corporation named as such in the Contract Documents.
- 1.13 Minority Business Enterprise (MBE) - A historically Black college or university or a business that is (a) certified as socially and economically disadvantaged by the Small Business Administration, (b) certified as an MBE by a state or federal agency, or (c) an independent business concern which is at least 51-percent owned and controlled by minority group members. (A minority group member is an individual who is a citizen of the United States and one of the following: [i] Black American; [ii] Hispanic American [with origins from Puerto Rico, Mexico, Cuba, or South or Central America]; [iii] Native American [American Indian, Eskimo, Aleut, or native Hawaiian]; or [iv] Asian-Pacific American

[with origins from Japan, China, the Philippines, Vietnam, Korea, Samoa, Guam, the U.S. Trust Territories of the Pacific, Northern Marianas, Laos, Cambodia, Taiwan, or the Indian Subcontinent].)

1.14 Notice to Proceed -The written notice given by the Owner to the Contractor fixing the date on which the Contract Time will commence to run and on which the Contractor shall start to perform its obligations under the Contract Documents.

1.15 Owner - The local government (municipality, county, district, or authority; or any agency thereof; or a combination of two or more of the foregoing acting jointly) with which the Florida Department of Environmental Protection (FDEP) may execute, or has executed, a State Revolving Fund loan agreement and for which the Work is to be provided.

1.16 Project - The total construction or facilities described in a State Revolving Fund loan agreement between the FDEP and the Owner, of which the Work to be provided under the Contract Documents may be the whole or a part.

1.17 Sponsor – The recipient of the State Revolving Fund loan agreement that provides funds for the project.

1.18 Subcontract - A direct contract between a subcontractor and the Contractor, or any other subcontractor at any tier, for the furnishing of goods (material and equipment) or the performance of services (including construction) necessary to complete the Work.

1.19 Subcontractor - A person, firm, or corporation having a direct contract with the Contractor, or any other subcontractor at any tier, for the furnishing of goods (material and equipment) or the performance of services (including construction) necessary to complete the Work.

1.20 Successful Bidder - The lowest responsive, responsible bidder to whom or which the Owner intends to award the Agreement/Contract.

1.21 Women's Business Enterprise (WBE) - A business that is (a) certified as a WBE by a state or federal agency or (b) an independent business concern which is at least 51-percent owned and controlled/operated by women. (Determination of whether a business is at least 51-percent owned by women shall be made without regard to community property laws [e.g., an otherwise qualified WBE that is 51-percent owned by a married woman in a community property state will not be disqualified because the married woman's husband has a 50-percent interest in the married woman's share of the business; similarly, a business that is 51-percent owned by a married man and 49-percent owned by women will not become a qualified WBE by virtue of the married man's wife having a 50-percent interest in the married man's share of the business].)

1.22 Work - The entire completed construction or the various separately identifiable parts thereof required to be performed and furnished under the Contract Documents; Work is the result of performing services, furnishing labor, furnishing material and equipment, and incorporating material and equipment into the construction as required by the Contract Documents.

ARTICLE 2 - PRIVACY OF AGREEMENT/CONTRACT

2.1. The Owner expects to finance this Agreement/Contract with assistance from the FDEP, which administers a State Revolving Fund loan program supported in part with funds directly made available by grants from the United States Environmental Protection Agency (USEPA). Neither the State of Florida nor the United States (nor any of their departments, agencies, or employees) will be a party to this Agreement/Contract or any lower-tier subcontract.

ARTICLE 3 - PROCUREMENT REQUIREMENTS

3.1. This Agreement/Contract and the Owner's solicitation and award of this Agreement/Contract are subject to requirements contained in Chapter 62-503 (Revolving Loan Program) and/or Chapter 62-552, Florida Administrative Code as applicable.

ARTICLE 4 - RESOLUTION OF PROTESTS AND CLAIMS/DISPUTES

Resolution of Protests Concerning the Owner's Solicitation and/or Award of this Agreement/Contract:

4.1. Protests concerning the Owner's solicitation and/or award of this Agreement/Contract must be filed in writing with the Owner to be considered.

4.2. All timely written protests concerning the Owner's solicitation and/or award of this Agreement/Contract are to be resolved in accordance with the Owner's dispute resolution process. A copy of the ordinance(s), resolution(s), or written policy (policies) that set forth the Owner's dispute resolution process is included elsewhere in the Bidding Documents or is to be made available by the Owner upon request.

4.3. Neither the (FDEP) nor the USEPA will become a party to, or have any role in resolving, protests concerning the Owner's solicitation and/or award of this Agreement/Contract. Protest decisions made by the Owner cannot be appealed to the FDEP or the USEPA.

Resolution of Claims and Disputes Between the Owner and the Contractor:

4.4. Unless otherwise provided in the Contract Documents, all claims and disputes between the Owner and the Contractor arising out of, or relating to, the Contract Documents or the breach thereof are to be decided by arbitration (if the Owner and the Contractor mutually agree) or in a court of competent jurisdiction within the State of Florida.

4.5. Neither the FDEP nor the USEPA will become a party to, or have any role in resolving, claims and disputes between the Owner and the Contractor.

ARTICLE 5 - CHANGES TO THE BIDDING AND CONTRACT DOCUMENTS

5.1. All changes to the Bidding Documents made subsequent to the FDEP's acceptance of the Bidding Documents and prior to the opening of bids are to be documented via addendum (addenda) to the Bidding Documents; all changes to the Contract Documents made after the opening of bids are to be documented by change order(s) to the Contract Documents. The Owner shall submit all addenda and change orders to the FDEP.

ARTICLE 6 - BONDS AND INSURANCE

Bid Guarantees:

6.1. Each bidder's bid is to be accompanied by a bid guarantee made payable to the Owner in an amount at least equal to five percent of the bidder's maximum bid price and in the form of a certified check or bid bond.

Performance and Payment Bond(s):

6.2. The Contractor shall furnish a combined performance and payment bond in an amount at least equal to 100 percent of the Contract Price (or, if required elsewhere in the Contract Documents, the Contractor shall furnish separate performance and payment bonds, each in an amount at least equal to 100 percent of the Contract Price) as security for the faithful performance and payment of all the Contractor's obligations under the Contract Documents. This(these) bond(s) are to be delivered to the Owner by the Contractor along with the executed Agreement/Contract. The Owner shall forward a copy of this (these) bond(s) to the FDEP.

Insurance:

6.3. The Owner and/or the Contractor (as required elsewhere in the Contract Documents) shall purchase and maintain, during the period of construction, such liability insurance as is appropriate for the Work being performed and furnished and as will provide protection from claims that may arise out of, or result from, the Contractor's performance and furnishing of the Work (whether the Work is to be performed or furnished by the Contractor or any subcontractor at the Work site) and the Contractor's other obligations under the Contract Documents. This insurance is to include workers' compensation insurance, comprehensive general liability insurance, comprehensive automobile liability insurance, and contractual liability insurance applicable to the Contractor's indemnification obligations and is to be written for not less than the limits of liability and coverages determined by the Owner or required by law, whichever is greater.

6.4. The Owner and/or the Contractor (as required elsewhere in the Contract Documents) shall purchase and maintain, during the period of construction, property insurance upon the Work at the Work site in an amount equal to the full replacement cost of the Work or the full insurable value of the Work. This insurance is to include the interests of the Owner, the Contractor, and all subcontractors at the Work site (all of whom are to be listed as insured or additional insured parties); is to insure against the perils of fire and extended coverage; and is to include "all-risk" insurance for physical loss or damage due to theft, vandalism and malicious mischief, collapse, water damage, and/or all other risks against which coverage is obtainable.

6.5. Before any Work at the Work site is started, the Contractor shall deliver to the Owner certificates of insurance that the Contractor is required to purchase and maintain in accordance with Paragraphs 6.3 and 6.4 of this Article and other provisions of the Contract Documents, and the Owner shall deliver to the Contractor certificates of insurance that the Owner is required to purchase and maintain in accordance with Paragraphs 6.3 and 6.4 of this Article and other provisions of the Contract Documents.

ARTICLE 7 - AWARD OF AGREEMENT/CONTRACT

7.1. If this Agreement/Contract is awarded, it is to be awarded to the lowest responsive, responsible bidder. A fixed price (lump sum or unit price or both) agreement/contract is to be used. A clear explanation of the method of evaluating bids and the basis for awarding this Agreement/Contract are included elsewhere in the Bidding Documents. All bids may be rejected when in the best interest of the Owner. After the contract has been awarded, the Owner shall give the Contractor a notice to proceed fixing the date on which the Contract Time will commence to run. The Owner shall forward a copy of this notice to proceed to the FDEP.

ARTICLE 8 - ITEMIZED CONSTRUCTION COST BREAKDOWN; CONSTRUCTION AND PAYMENT SCHEDULES

8.1. The Contractor shall submit to the Owner, within ten calendar days after the Effective Date of this Agreement/Contract, an itemized construction cost breakdown and construction and payment schedules.

8.1.1. The itemized construction cost breakdown, or schedule of values, is to include quantities and prices of items aggregating the Contract Price and is to subdivide the Work into component parts in sufficient detail to serve as the basis for progress payments during construction. Such prices are to include an appropriate amount of overhead and profit applicable to each item of Work.

8.1.2. The construction, or progress, schedule is to indicate the Contractor's estimated starting and completion dates for the various stages of the Work and is to show both the projected cost of Work completed and the projected percentage of Work completed versus Contract Time.

8.1.3. The payment schedule is to show the Contractor's projected payments cumulatively by month.

ARTICLE 9 – FDEP/USEPA ACCESS TO RECORDS AND PROJECT SITE

9.1. Authorized representatives of the Owner, the FDEP, and the USEPA shall have access to, for the purpose of inspection, the Work site(s), any books, documents, papers, and records of the Contractor that are pertinent to this Agreement/Contract at any reasonable time. The Contractor shall retain all books, documents, papers, and records pertinent to this Agreement/Contract for a period of five years after receiving and accepting final payment under this Agreement/Contract.

NOTE: ARTICLE 10 ONLY APPLIES TO FEDERAL CAP GRANT PROJECTS

ARTICLE 10 - DISADVANTAGED BUSINESS ENTERPRISES

10.1 A goal of five percent of the Contract Price is established for Minority Business Enterprise (MBE) participation in the Work, and a goal of five percent of the Contract Price is established for Women's Business Enterprise (WBE) participation in the Work. If bidders or prospective contractors (including the Contractor) intend to let any lower-tier goods

or services (including construction) subcontracts for any portion of the Work, they shall physically include these percentage goals for MBE and WBE participation in all solicitations for subcontracts and shall take good faith efforts to assure that MBEs and WBEs are utilized, when possible, as sources of goods and services. Good faith efforts are to include the following:

10.1.1. Require Disadvantaged Business Enterprises (DBEs) are made aware of contracting opportunities to the fullest extent practicable through outreach and recruitment activities. For Indian Tribal, State and Local and Government recipients, this will include placing DBEs on solicitation lists and soliciting them whenever they are potential sources.

10.1.2. Make information on forthcoming opportunities available to DBEs and arrange time frames for contracts and establish delivery schedules, where the requirements permit, in a way that encourages and facilitates participation by DBEs in the competitive process. This includes, whenever possible, posting solicitations for bids or proposals for a minimum of 30 calendar days before the bid or proposal closing date.

10.1.3. Consider in the contracting process whether firms competing for large contracts could subcontract with DBEs. For Indian Tribal, State and local Government recipients, this will include dividing total requirements when economically feasible into smaller tasks or quantities to permit maximum participation by DBEs in the competitive process.

10.1.4. Encourage contracting with a consortium of DBEs when a contract is too large for one of these firms to handle individually.

10.1.5. Use the services and assistance of the Small Business Administration and the Minority Business Development Agency of the Department of Commerce.

10.1.6. If the prime contractor awards subcontracts, require the prime contractor to take the steps in paragraphs 10.1.1 through 10.1.5 of this section.

10.2. Within ten calendar days after being notified of being the apparent Successful Bidder, the apparent Successful Bidder shall submit to the Owner documentation of the affirmative steps it has taken to utilize Minority and Women's Business Enterprises (MBEs and WBEs) in the Work and documentation of its intended use of MBEs and WBEs in the Work. The Owner shall keep this documentation on file and shall forward to the FDEP a copy of the apparent Successful Bidder's documentation concerning its intended use of MBEs and WBEs in the Work.

ARTICLE 11 - DEBARMENT AND SUSPENSION (EXECUTIVE ORDER 12549)

Certification Regarding Debarment, Suspension, Ineligibility and Voluntary Exclusion - Lower Tier Covered Transactions

11.1. The bidder certifies, by submission of this proposal, that neither the bidder nor its principals, nor the bidder's subcontractors nor their principals, are presently debarred, suspended, proposed for debarment, declared ineligible, or voluntarily excluded from participation in this transaction by any federal department or agency.

11.2. Where the bidder is unable to certify to any of the statements in this certification, such prospective participant shall attach an explanation to this proposal.

11.3. The bidder also certifies that it and its principals and the bidder's subcontractors and their principals:

11.3.1. Have not within a three-year period preceding this proposal been convicted of or had a civil judgment rendered against them for commission of fraud or a criminal offense in connection with obtaining, attempting to obtain, or performing a public (federal, state or local) transaction or contract under a public transaction; violation of federal or state anti-trust statutes or commission of embezzlement, theft, forgery, bribery, falsification or destruction of records, making false statements, or receiving stolen property;

11.3.2. Are not presently indicted for or otherwise criminally or civilly charged by a governmental entity (federal, state or local) with commission of any of the offenses enumerated in paragraph 11.3.1 of this certification; and

11.3.3. Have not within a three-year period preceding this proposal had one or more public transactions (federal, state or local) terminated for cause or default. Where the bidder is unable to certify to any of the above, such owner shall attach an explanation to this proposal.

11.3.4. The certification in this clause is a material representation of fact upon which reliance was placed when this transaction was entered into. If it is later determined that the prospective lower tier participant knowingly rendered an erroneous certification, in addition to other remedies available to the federal government, the department or agency with which this transaction originated may pursue available remedies, including suspension and/or debarment.

11.3.5. The bidder shall incorporate the foregoing requirements 11.1 through 11.3 in all subcontracts.

ARTICLE 12 - EQUAL EMPLOYMENT OPPORTUNITY (EXECUTIVE ORDER 11246)

12.1. Notice of Requirement for Affirmative Action to Ensure Equal Employment Opportunity (Executive Order 11246). (Applicable to contracts/subcontracts exceeding \$10,000)

12.1.1. The Offeror's or Bidder's attention is called to the "Equal Opportunity Clause" and the "Standard Federal Equal Employment Specifications" set forth herein.

12.1.2. The goals and timetables for minority and female participation, expressed in percentage terms for the Contractor's aggregate workforce in each trade on all construction work in Florida, are as follows:

Goal for female participation: 6.9 percent statewide

Goal for minority participation: (See Appendix B at FDEP-20 for goals for each county)

These goals are applicable to all the Contractor's construction work (whether or not it is federal or federally assisted) performed in the covered area. If the contractor performs construction work in a geographical area located outside of the covered area, it shall apply the goals established for such geographical area where the work is actually performed. With regard to this second area, the contractor also is subject to the goals for both its federally involved and non-federally involved construction.

The Contractor's compliance with the Executive Order and the regulations in 41 CFR Part 60-4 shall be based on its implementation of the Equal Opportunity Clause, specific affirmative action obligations required by the specifications set forth in 41 CFR 60-4.3(a), and its efforts to meet the goals. The hours of minority and female employment and training must be substantially uniform throughout the length of the contract, and in each trade, and the contractor shall make a good faith effort to employ minorities and women evenly on each of its projects. The transfer of minority or female employees or trainees from Contractor to Contractor or from project to project for the sole purpose of meeting the Contractor's goals shall be a violation of the contract, the Executive Order and the regulations in 41 CFR Part 60-4. Compliance with the goals will be measured against the total work hours performed.

12.1.3. The Contractor shall provide written notification to the Director of the Office of Federal Contract Compliance Programs within 10 working days of award of any construction subcontract in excess of \$10,000 at any tier for construction work under the contract resulting from this solicitation. The notification shall list the name, address and telephone number of the subcontractor; employer identification number of the subcontractor; estimated dollar amount of the subcontract; estimated starting and completion dates of the subcontract; and the geographical area in which the subcontract is to be performed.

12.1.4. As used in this Notice, and in the contract resulting from this solicitation, the "covered area" is the State of Florida.

12.1.5. Contractors shall incorporate the foregoing requirements in all subcontracts.

12.2. Equal Opportunity Clause (Applicable to contracts/subcontracts exceeding \$10,000)

During the performance of this contract, the contractor agrees as follows:

12.2.1. The Contractor shall not discriminate against any employee or applicant for employment because of race, color, religion, sex, or national origin. The Contractor shall take affirmative action to ensure that applicants for employment are employed, and that employees are treated during employment, without regard to their race, color, religion, sex, or national origin. Such action shall include, but not be limited to, the following: employment, upgrading, demotion, or transfer; recruitment or recruitment advertising; layoff or termination; rates of pay or other forms of compensation; and selection for training, including apprenticeship.

12.2.2. The Contractor shall post in conspicuous places, available to employees and applicants for employment, notices setting forth the provisions of this nondiscrimination clause. The notice can be obtained online at http://www.eeoc.gov/employers/upload/eeoc_self_print_poster.pdf. The Contractor shall state that all qualified applicants be considered without regard to race, color, religion, sex or national origin.

12.2.3. The contractor will, in all solicitations or advertisements for employees placed by or on behalf of the contractor, state that all qualified applicants will receive considerations for employment without regard to race, color, religion, sex, or national origin.

12.2.4. The contractor will send to each labor union or representative of workers with which he has a collective bargaining agreement or other contract or understanding, a notice to be provided advising the said labor union or workers' representatives of the contractor's commitments under this section, and shall post copies of the notice in conspicuous places available to employees and applicants for employment.

12.2.5. The contractor will comply with all provisions of Executive Order 11246 of September 24, 1965, and of the rules, regulations, and relevant orders of the Secretary of Labor.

12.2.6. The contractor will furnish all information and reports required by Executive Order 11246 of September 24, 1965, and by rules, regulations, and orders of the Secretary of Labor, or pursuant thereto, and will permit access to his books, records, and accounts by the administering agency and the Secretary of Labor for purposes of investigation to ascertain compliance with such rules, regulations, and orders.

12.2.7. In the event of the contractor's noncompliance with the nondiscrimination clauses of this contract or with any of the said rules, regulations, or orders, this contract may be canceled, terminated, or suspended in whole or in part and the contractor may be declared ineligible for further Government contracts or federally assisted construction contracts in accordance with procedures authorized in Executive Order 11246 of September 24, 1965, and such other sanctions may be imposed and remedies invoked as provided in Executive Order 11246 of September 24, 1965, or by rule, regulation, or order of the Secretary of Labor, or as otherwise provided by law.

12.2.8. The contractor will include the portion of the sentence immediately preceding paragraph (1) and the provisions of paragraphs 12.2.1 through 12.2.8 in every subcontract or purchase order unless exempted by rules, regulations, or orders of the Secretary of Labor issued pursuant to section 204 of Executive Order 11246 of September 24, 1965, so that such provisions will be binding upon each subcontractor or vendor. The contractor will take such action with respect to any subcontract or purchase order as the administering agency may direct as a means of enforcing such provisions, including sanctions for noncompliance: Provided, however, that in the event a contractor becomes involved in, or is threatened with, litigation with a subcontractor or vendor as a result of such direction by the administering agency, the contractor may request the United States to enter into such litigation to protect the interests of the United States.

12.3. The Standard Federal Equal Employment Opportunity Construction Contract Specifications (Executive Order 11246)

12.3.1. As used in these specifications:

- a. "Covered area" means the geographical area described in the solicitation from which this contract resulted;
- b. "Director" means Director, Office of Federal Contract Compliance Programs, United States Department of Labor, or any person to whom the Director delegates authority;
- c. "Employer identification number" means the Federal Social Security number used on the Employer's Quarterly Federal Tax Return, U.S. Treasury Department Form 941.
- d. "Minority" includes:
 - (i) Black (all persons having origins in any of the Black African racial groups not of Hispanic origin);
 - (ii) Hispanic (all persons of Mexican, Puerto Rican, Cuban, Central or South American or other Spanish Culture or origin, regardless of race);
 - (iii) Asian and Pacific Islander (all persons having origins in any of the original peoples of the Far East, Southeast Asia, the Indian Subcontinent, or the Pacific Islands); and

(iv) American Indian or Alaskan Native (all persons having origins in any of the original peoples of North America and maintaining identifiable tribal affiliations through membership and participation or community identification).

12.3.2. Whenever the Contractor, or any Subcontractor at any tier, subcontracts a portion of the work involving any construction trade, it shall physically include in each subcontract in excess of \$10,000 the provisions of these specifications and the Notice which contains the applicable goals for minority and female participation and which is set forth in the solicitations from which this contract resulted.

12.3.3. If the Contractor is participating (pursuant to 41 CFR 60-4.5) in a Hometown Plan approved by the U.S. Department of Labor in the covered area either individually or through an association, its affirmative action obligations on all work in the Plan area (including goals and timetables) shall be in accordance with that Plan for those trades which have unions participating in the Plan. Contractors must be able to demonstrate their participation in and compliance with the provisions of any such Hometown Plan. Each Contractor or Subcontractor participating in an approved Plan is individually required to comply with its obligations under the EEO clause, and to make a good faith effort to achieve each goal under the Plan in each trade in which it has employees. The overall good faith performance by other Contractors or Subcontractors toward a goal in an approved Plan does not excuse any covered Contractor's or Subcontractor's failure to take good faith efforts to achieve the Plan goals and timetables.

12.3.4. The Contractor shall implement the specific affirmative action standards provided in paragraphs 7a through p of these specifications. The goals set forth in the solicitation from which this contract resulted are expressed as percentages of the total hours of employment and training of minority and female utilization the Contractor should reasonably be able to achieve in each construction trade in which it has employees in the covered area. Covered construction Contractors performing construction work in geographical areas where they do not have a federal or federally assisted construction contract shall apply the minority and female goals established for the geographical area where the work is being performed. Goals are published periodically in the FEDERAL REGISTER in notice form, and such notices may be obtained from any Office of Federal Contract Compliance Programs office or from federal procurement contracting officers. The Contractor is expected to make substantially uniform progress in meeting its goals in each craft during the period specified.

12.3.5. Neither the provisions of any collective bargaining agreement, nor the failure by a union with whom the Contractor has a collective bargaining agreement, to refer either minorities or women shall excuse the Contractor's obligations under these specifications, Executive Order 11246, or the regulations promulgated pursuant thereto.

12.3.6. In order for the nonworking training hours of apprentices and trainees to be counted in meeting the goals, such apprentices and trainees must be employed by the Contractor during the training period, and the Contractor must have made a commitment to employ the apprentices and trainees at the completion of their training, subject to the availability of employment opportunities. Trainees must be trained pursuant to training programs approved by the U.S. Department of Labor.

12.3.7. The Contractor shall take specific affirmative actions to ensure equal employment opportunity. The evaluation of the Contractor's compliance with these specifications shall be based upon its effort to achieve maximum results from its actions. The Contractor shall document these efforts fully, and shall implement affirmative action steps at least as extensive as the following:

- a. Ensure and maintain a working environment free of harassment, intimidation, and coercion at all sites, and in all facilities at which the Contractor's employees are assigned to work. The Contractor, where possible, will assign two or more women to each construction project. The Contractor shall specifically ensure that all foremen, superintendents, and other on-site supervisory personnel are aware of and carry out the Contractor's obligation to maintain such a working environment, with specific attention to minority or female individuals working at such sites or in such facilities.
- b. Establish and maintain a current list of minority and female recruitment sources, provide written notification to minority and female recruitment sources and to community organizations when the Contractor or its unions have employment opportunities available, and maintain a record of the organizations' responses.

- c. Maintain a current file of the names, addresses and telephone numbers of each minority and female off-the-street applicant and minority or female referral from a union, a recruitment source or community organization and of what action was taken with respect to each such individual. If such individual was sent to the union hiring hall for referral and was not referred back to the Contractor by the union or, if referred, not employed by the Contractor, this shall be documented in the file with the reason therefore, along with whatever additional actions the Contractor may have taken.
- d. Provide immediate written notification to the Director when the union or unions with which the Contractor has a collective bargaining agreement has not referred to the Contractor a minority person or woman sent by the Contractor, or when the Contractor has other information that the union referral process has impeded the Contractor's efforts to meet its obligations.
- e. Develop on-the-job training opportunities and/or participate in training programs for the area which expressly include minorities and women, including upgrading programs and apprenticeship and trainee programs relevant to the Contractor's employment needs, especially those programs funded or approved by the Department of Labor. The Contractor shall provide notice of these programs to the sources compiled under 12.3.7b above.
- f. Disseminate the Contractor's EEO policy by providing notice of the policy to unions and training programs and requesting their cooperation in assisting the Contractor in meeting its EEO obligations; by including it in any policy manual and collective bargaining agreement; by publicizing it in the company newspaper, annual report, etc.; by specific review of the policy with all management personnel and with all minority and female employees at least once a year; and by posting the company EEO policy on bulletin boards accessible to all employees at each location where construction work is performed.
- g. Review, at least annually, the company's EEO policy and affirmative action obligations under these specifications with all employees having any responsibility for hiring, assignment, layoff, termination or other employment decisions including specific review of these items with onsite supervisory personnel such as Superintendents, General Foremen, etc., prior to the initiation of construction work at any job site. A written record shall be made and maintained identifying the time and place of these meetings, persons attending, subject matter discussed, and disposition of the subject matter.
- h. Disseminate the Contractor's EEO policy externally by including it in any advertising in the news media, specifically including minority and female news media, and providing written notification to and discussing the Contractor's EEO policy with other Contractors and Subcontractors with whom the Contractor does or anticipates doing business.
- i. Direct its recruitment efforts, both oral and written, to minority, female and community organizations, to schools with minority and female students and to minority and female recruitment and training organizations serving the Contractor's recruitment area and employment needs. Not later than one month prior to the date for the acceptance of applications for apprenticeship or other training by any recruitment source, the Contractor shall send written notification to organizations such as the above, describing the openings, screening procedures, and tests to be used in the selection process.
- j. Encourage present minority and female employees to recruit other minority persons and women and, where reasonable, provide after school, summer and vacation employment to minority and female youth both on the site and in other areas of a Contractor's work force.
- k. Validate all tests and other selection requirements where there is an obligation to do so under 41 CFR Part 60-3.
- l. Conduct, at least annually, an inventory and evaluation at least of all minority and female personnel for promotional opportunities and encourage these employees to seek or to prepare for, through appropriate training, etc., such opportunities.
- m. Ensure that seniority practices, job classifications, work assignments and other personnel practices, do not have a discriminatory effect by continually monitoring all personnel and employment related activities to ensure that the EEO policy and the Contractor's obligations under these specifications are being carried out.

- n. Ensure that all facilities and company activities are nonsegregated except that separate or single-user toilet and necessary changing facilities shall be provided to assure privacy between the sexes.
- o. Document and maintain a record of all solicitations of offers for subcontracts from minority and female construction contractors and suppliers, including circulation of solicitations to minority and female contractor associations and other business associations.
- p. Conduct a review, at least annually, of all supervisors' adherence to and performance under the Contractor's EEO policies and affirmative action obligations.

12.3.8. Contractors are encouraged to participate in voluntary associations which assist in fulfilling one or more of their affirmative action obligations (12.3.7a through 12.3.7p). The efforts of a contractor association, joint contractor-union, contractor-community, or other similar group of which the contractor is a member and participant, may be asserted as fulfilling any one or more of its obligations under 7a through p of these specifications provided that the contractor actively participates in the group, makes every effort to assure that the group has a positive impact on the employment of minorities and women in the industry, ensures that the concrete benefits of the program are reflected in the Contractor's minority and female workforce participation, makes a good faith effort to meet its individual goals and timetables, and can provide access to documentation which demonstrates the effectiveness of actions taken on behalf of the Contractor. The obligation to comply, however, is the Contractor's and failure of such a group to fulfill an obligation shall not be a defense for the Contractor's noncompliance.

12.3.9. A single goal for minorities and a separate single goal for women have been established. The Contractor, however, is required to provide equal employment opportunity and to take affirmative action for all minority groups, both male and female, and all women, both minority and non-minority. Consequently, the Contractor may be in violation of the Executive Order if a particular group is employed in a substantially disparate manner (for example, even though the Contractor has achieved its goals for women generally, the Contractor may be in violation of the Executive Order if a specific minority group of women is underutilized).

12.3.10. The Contractor shall not use the goals and timetables or affirmative action standards to discriminate against any person because of race, color, religion, sex, or national origin.

12.3.11. The Contractor shall not enter into any Subcontract with any person or firm debarred from Government contracts pursuant to Executive Order 11246.

12.3.12. The Contractor shall carry out such sanctions and penalties for violation of these specifications and of the Equal Opportunity Clause, including suspension, termination and cancellation of existing subcontracts as may be imposed or ordered pursuant to Executive Order 11246, as amended, and its implementing regulations, by the Office of Federal Contract Compliance Programs. Any Contractor who fails to carry out such sanctions and penalties shall be in violation of these specifications and Executive Order 11246, as amended.

12.3.13. The Contractor, in fulfilling its obligation under these specifications, shall implement specific affirmative action steps, at least as extensive as those standards prescribed in paragraph 7 of these specifications, so as to achieve maximum results from its efforts to ensure equal employment opportunity. If the Contractor fails to comply with the requirements of the Executive Order, the implementing regulations, or these specifications, the Director shall proceed in accordance with 41 CFR 60-4.8.

12.3.14. The Contractor shall designate a responsible official to monitor all employment related activity to ensure that the company EEO policy is being carried out, to submit reports relating to the provisions hereof as may be required by the Government and to keep records. Records shall at least include for each employee the name, address, telephone numbers, construction trade, union affiliation if any, employee identification number when assigned, social security number, race, sex, status (e.g., mechanic, apprentice trainee, helper, or laborer), dates of changes in status, hours worked per week in the indicated trade, rate of pay, and locations at which the work was performed. Records shall be maintained in an easily understandable and retrievable form; however, to the degree that existing records satisfy this requirement, contractors shall not be required to maintain separate records.

12.3.15. Nothing herein provided shall be construed as a limitation upon the application of other laws which establish different standards of compliance or upon the application of requirements for the hiring of local or other area residents (e.g., those under the Public Works Employment Act of 1977 and the Community Development Block Grant Program).

12.4. Pursuant to 41 CFR 60-1.7, if the price of this bid exceeds \$10,000, the bidder, by signing and submitting this proposal, certifies the following:

- 12.4.1. Affirmative action programs pursuant to 41 CFR 60-2 have been developed and are on file;
- 12.4.2. Documentation of a previous contract or subcontract subject to the equal opportunity clause is available;
- 12.4.3. All reports due under the applicable filing requirements have been filed with the Joint Reporting Committee, the Deputy Assistant Secretary or the Equal Employment Opportunity Commission; and
- 12.4.4. Each prospective construction subcontractor that may be awarded a lower-tier construction subcontract with a price exceeding \$10,000 shall meet the above requirements 12.4.1 through 12.4.3.

12.5. Pursuant to 41 CFR 60-1.8, if the price of this bid exceeds \$10,000, the bidder, by signing and submitting this proposal, certifies the following:

- 12.5.1. That he/she does not maintain or provide for his/her employees any segregated facility at any of his/her establishments;
- 12.5.2. That he/she does not permit employees to perform their services at any location, under his/her control, where segregated facilities are maintained;
- 12.5.3. That he/she will not maintain or provide for employees any segregated facilities at any of his/her establishments;
- 12.5.4. That he/she will not permit employees to perform their services at any location under his/her control where segregated facilities are maintained;
- 12.5.5. That a breach of this certification is violation of the Equal Opportunity Clause of this contract; and
- 12.5.6. That he/she will obtain identical certifications from proposed Subcontractors prior to the award of Subcontracts exceeding \$10,000 which are not exempt from the provisions of the Equal Opportunity clause, and that he will retain such certifications in his/her files.

As used in this certification, the term “segregated facilities” means any waiting rooms, work eating areas, time clocks, locker rooms, and other storage or dressing areas, transportation and housing facilities provided for employees which are in fact segregated on the basis of race, color, religion, or otherwise.

12.6. If the price of this Agreement/Contract exceeds \$10,000, the Owner shall give written notice to the Director of the Office of Federal Contract Compliance Programs within ten working days of award of this Agreement/Contract. The notice is to include the name, address, and telephone number of the Contractor; the employer identification number of the Contractor; the dollar amount of this Agreement/Contract; the estimated starting and completion dates of this Agreement/Contract; the number of this Agreement/Contract; and the geographical area in which the Work is to be performed.

12.7. If the price of this Agreement/Contract equals or exceeds \$50,000 and if the Contractor has 50 or more employees, the Contractor shall electronically file Standard Form 100 (EEO-1) online at <https://egov.eeoc.gov/eeo1/eeo1.jsp> within 30 calendar days after the award of this Agreement/Contract, unless the Contractor has submitted such a report within 12 months preceding the date of award of this Agreement/Contract. In addition, the Contractor shall ensure that each construction subcontractor having 50 or more employees and a lower-tier construction subcontract with a price equaling or exceeding \$50,000 also electronically files this form within 30 calendar days after the award to it of the lower-tier construction subcontract, unless the construction subcontractor has submitted such a report within 12 months preceding the date of award of the lower-tier construction subcontract.

ARTICLE 13 - IMMIGRATION REFORM AND CONTROL ACT OF 1986 (STATE OF FLORIDA EXECUTIVE ORDER 11-116)

The Immigration Reform and Control Act of 1986 prohibits employers from knowingly hiring illegal workers. The Contractor shall only employ individuals who may legally work in the United States – either U.S. citizens or foreign citizens who are authorized to work in the U.S. The Contractor shall use the U.S. Department of Homeland Security’s E-Verify Employment Eligibility Verification system (<http://www.uscis.gov/portal/site/uscis>) to verify the employment eligibility of:

- all new employees, during the term of this Agreement, to perform employment duties within Florida; and,
- all new employees (including subcontractors and subrecipients) assigned by the Contractor to perform work pursuant to this Agreement.

The Contractor shall include this provision in all subcontracts/subgrants it enters into for the performance of work under this Agreement.

ARTICLE 14 – ENVIRONMENTAL COMPLIANCE

The Contractor, and all subcontractors at any tier, shall comply with all applicable standards, orders, or requirements issued under Section 306 of the Clean Air Act (42 U.S.C. 1857[h]), Section 508 of the Clean Water Act (33 U.S.C. 1368), Executive Order 11738 (Administration of the Clean Air Act and the Federal Water Pollution Control Act with Respect to Federal Contracts, Grants, or Loans).

ARTICLE 15 – FEDERAL LABOR STANDARDS PROVISION

Contracts being constructed with assistance from the State Revolving Fund Program are currently required to comply with the Federal Labor Standards Provisions as provided in Appendix C. Signing Appendix A certifies compliance with these provisions.

ARTICLE 16 – AMERICAN IRON AND STEEL PROVISION

Contracts being constructed with assistance from the State Revolving Fund Program are currently required to comply with The American Iron and Steel Provision as provided in Appendix D. Signing Appendix A certifies compliance with these provisions.

ARTICLE 17 - PROHIBITED LOCAL GOVERNMENT CONSTRUCTION PREFERENCES

- A. Pursuant to Section 255.0991, F.S., for a competitive solicitation for construction services in which 50 percent or more of the cost will be paid from state-appropriated funds which have been appropriated at the time of the competitive solicitation, a state, college, county, municipality, school district, or other political subdivision of the state may not use a local ordinance or regulation that provides a preference based upon:
1. The contractor’s maintaining an office or place of business within a particular local jurisdiction;
 2. The contractor’s hiring employees or subcontractors from within a particular local jurisdiction; or
 3. The contractor’s prior payment of local taxes, assessments, or duties within a particular local jurisdiction.
- B. For any competitive solicitation that meets the criteria in Paragraph A., a state college, county, municipality, school district, or other political subdivision of the state shall disclose in the solicitation document that any applicable local ordinance or regulation does not include any preference that is prohibited by Paragraph A.

**APPENDIX A TO THE FLORIDA DEPARTMENT OF ENVIRONMENTAL PROTECTION
SUPPLEMENTARY CONDITIONS**

**CERTIFICATION OF COMPLIANCE WITH THE FLORIDA DEPARTMENT OF
ENVIRONMENTAL PROTECTION SUPPLEMENTARY CONDITIONS**

This certification relates to a construction contract proposed by _____,
(insert the name of the Owner)

which expects to finance the proposed construction contract with assistance from the Florida Department of Environmental Protection (which administers a State Revolving Fund loan program supported in part with funds directly made available by grants from the United States Environmental Protection Agency). I am the undersigned prospective construction contractor or subcontractor.

I certify that I have read the Florida Department of Environmental Supplementary Conditions and agree to incorporate the following articles into the bid and/or contract:

- ARTICLE 11 DEBARMENT AND SUSPENSION (EXECUTIVE ORDER 12549)
- ARTICLE 12 EQUAL EMPLOYMENT OPPORTUNITY (EXECUTIVE ORDER 11246)
- ARTICLE 13 IMMIGRATION REFORM AND CONTROL ACT OF (STATE OF FLORIDA EXECUTIVE ORDER 11-116)
- ARTICLE 14 ENVIRONMENTAL COMPLIANCE
- ARTICLE 15 FEDERAL LABOR STANDARDS PROVISION
- ARTICLE 16 AMERICAN IRON AND STEEL PROVISION

I agree that I will obtain identical certifications from prospective lower-tier construction subcontractors prior to the award of any lower-tier construction subcontracts with a price exceeding \$2,000. I also agree that I will retain such certifications in my files.

(Signature of Authorized Official)

(Date)

(Name and Title of Authorized Official [Print or Type])

(Name of Prospective Construction Contractor or Subcontractor [Print or Type])

(Address and Telephone Number of Prospective Construction Contractor or Subcontractor [Print or Type])

(Employer Identification Number of Prospective Construction Contractor or Subcontractor)

APPENDIX B TO THE FLORIDA DEPARTMENT OF ENVIRONMENTAL PROTECTION SUPPLEMENTARY CONDITIONS

GOALS AND TIMETABLES FOR MINORITIES AND FEMALES

[Note: These goals and timetables are the goals and timetables referred to in Paragraph 2 of the "Notice of Requirement for Affirmative Action to Ensure Equal Employment Opportunity (Executive Order 11246)"; these goals and timetables are to be included in all FDEP assisted construction contracts and subcontracts with a price exceeding \$10,000 and in all solicitations for such contracts and subcontracts.]

The following goals and timetables for female utilization shall be included in all federal and federally assisted construction contracts and subcontracts in excess of \$10,000. The goals are applicable to the contractor's aggregate on-site construction workforce whether or not part of that workforce is performing work on a federal or federally assisted construction contract or subcontract.

Area covered: Goals for Women apply nationwide.

Goals and Timetables

Timetable	Goals (percent)
Indefinite	6.9

Goals for minority utilization can be found in the Department of Labor's Technical Assistance Guide for Federal Construction Contractors (May 2009), available on the internet at <http://www.civilrightsusa.gov/pdf/TAG%20-%20Constuction.pdf>. These goals shall be included for each craft and trade in all federal or federally assisted construction contracts and subcontracts in excess of \$10,000 to be performed in the respective geographical areas. The goals are applicable to each nonexempt contractor's total onsite construction workforce, regardless of whether or not part of that workforce is performing work on a federal, federally assisted or non-federally related project, contract or subcontract.

Construction contractors which are participating in an approved Hometown Plan (see 41 CFR 60-4.5) are required to comply with the goals of the Hometown Plan with regard to construction work they perform in the area covered by the Hometown Plan. With regard to all their other covered construction work, such contractors are required to comply with the applicable SMSA or EA goal contained in this Appendix.

APPENDIX C
TO THE FLORIDA DEPARTMENT OF ENVIRONMENTAL PROTECTION
SUPPLEMENTARY CONDITIONS

Davis-Bacon Requirements

FEDERAL LABOR STANDARDS PROVISIONS

(Davis-Bacon Act, Copeland Act, and Contract Works Hours & Safety Standards Act)

The Project to which the construction work covered by this contract pertains is being assisted by the United States of America and the following Federal Labor Standards Provisions are included in this Contract pursuant to the provisions applicable to such federal assistance.

1 Minimum Wages.

(i) All laborers and mechanics employed or working upon the site of the work (or under the United States Housing Act of 1937 or under the Housing Act of 1949 in the construction or development of the project), will be paid unconditionally and not less often than once a week, and without subsequent deduction or rebate on any account (except such payroll deductions as are permitted by regulations issued by the Secretary of Labor under the Copeland Act, 29 CFR Part 3, the full amount of wages and bona fide fringe benefits (or cash equivalents thereof) due at time of payment computed at rates not less than those contained in the wage determination of the Secretary of Labor which is attached hereto and made a part hereof, regardless of any contractual relationship which may be alleged to exist between the contractor and such laborers and mechanics. Contributions made or costs reasonably anticipated for bona fide fringe benefits under Section 1(b)(2) of the Davis-Bacon Act on behalf of laborers or mechanics are considered wages paid to such laborers or mechanics, subject to the provisions of 29 CFR 5.5(a)(1)(iv); also, regular contributions made or costs incurred for more than a weekly period (but not less often than quarterly) under plans, funds, or programs, which cover the particular weekly period, are deemed to be constructively made or incurred during such weekly period.

Such laborers and mechanics shall be paid the appropriate wage rate and fringe benefits on the wage determination for the classification of work actually performed, without regard to skill, except as provided in 29 CFR Part 5.5(a)(4). Laborers or mechanics performing work in more than one classification may be compensated at the rate specified for each classification for the time actually worked therein; provided, that the employer's payroll records accurately set forth the time spent in each classification in which work is performed. The wage determination (including any additional classification and wage rates conformed under 29 CFR Part 5.5(a)(1)(ii) and the Davis-Bacon poster (WH-1321) shall be posted at all times by the contractor and its subcontractors at the site of the work in a prominent and accessible place where it can be easily seen by the workers.

(ii) (a) The sponsor, on behalf of EPA, shall require that any class of laborers or mechanics, including helpers, which is not listed in the wage determination and which is to be employed under the contract shall be classified in conformance with the wage determination. The FDEP shall approve a request for an additional classification and wage rate and fringe benefits; therefore, only when the following criteria have been met:

- (1) The work to be performed by the classification requested is not performed by a classification in the wage determination; and
- (2) The classification is utilized in the area by the construction industry; and
- (3) The proposed wage rate, including any bona fide fringe benefits, bears a reasonable relationship to the wage rates contained in the wage determination.

(b) If the contractor and the laborers and mechanics to be employed in the classification (if known), or their representatives, and the sponsor(s) agree on the classification and wage rate (including the amount designated for fringe benefits where appropriate), a report of the action taken shall be sent by the sponsor to the FDEP. The FDEP will transmit the request to the Administrator of the Wage and Hour Division, employment Standards Administration, U. S. Department of Labor. The Administrator, or an authorized representative, will approve, modify, or disapprove every additional

classification action within 30 days of receipt and so advise the FDEP or will notify FEDP within the 30-day period that additional time is necessary. (Approved by the Office of Management and Budget under OMB control number 1215-0140.)

(c) In the event that the Contractor, the laborers or mechanics to be employed in the Classification or their representatives, and the sponsor do not agree on the proposed classification and wage rate (including the amount designed for fringe benefits, where appropriate), the FDEP shall refer the request and the local wage determination, including the views of all interested parties and the recommendation of FDEP, to the Administrator for determination. The Administrator, or an authorized representative, will issue a determination within 30 days of receipt of the request and so advise the contracting officer or will notify the contracting officer within the 30-day period that additional time is necessary. (Approved by the Office of Management and Budget under OMB Control Number 1215-0140.)

(d) The wage rate (including fringe benefits where appropriate) determined pursuant to subparagraphs (1)(b) or (c) of this paragraph, shall be paid to all workers performing work in the classification under this contract from the first day on which work is performed in the classification.

(iii) Whenever the minimum wage rate prescribed in the contract for a class of laborers or mechanics includes a fringe benefit which is not expressed as an hourly rate, the contractor shall either pay the benefit as stated in the wage determination or shall pay another bona fide fringe benefit or an hourly cash equivalent thereof.

(iv) If the contractor does not make payments to a trustee or other third person, the contractor may consider as part of the wages of any laborer or mechanic the amount of any costs reasonably anticipated in providing bona fide fringe benefits under a plan or program. Provided, that the Secretary of Labor has found, upon the written request of the contractor, that the applicable standards of the Davis-Bacon Act have been met. The Secretary of Labor may require the contractor to set aside in a separate account, assets for the meeting of obligations under the plan or program. (Approved by the Office of Management and Budget under OMB Control Number 1215-0140.)

2. Withholding.

The sponsor shall, upon written request of the EPA or an authorized representative of the Department of Labor, withhold or cause to be withheld from the contractor under this contract or any other federal contract with the same prime contractor, or any other federally-assisted contract subject to Davis-Bacon prevailing wage requirements, which is held by the same prime contractor so much of the accrued payments or advances as may be considered necessary to pay laborers and mechanics, including apprentices, trainees and helpers employed by the contractor or any subcontractor the full amount of wages required by the contract. In the event of failure to pay any laborer or mechanic, including any apprentice, trainee or helper, employed or working on the site of the work (or under the United States Housing Act of 1937 or under the Housing Act of 1949 in the construction or development of the project), all or part of the wages required by the contract, EPA may, after written notice to the contractor, sponsor, applicant, or owners, take such action as may be necessary to cause the suspension of any further payment, advance, or guarantee of funds until such violations have ceased.

3. Payrolls and Basic Records.

(i) Payrolls and basic records relating thereto shall be maintained by the contractor during the course of the work and preserved for a period of three years thereafter for all laborers and mechanics working at the site of the work (or under the United States Housing Act of 1937, or under the Housing Act of 1949, in the construction or development of the project). Such records shall contain the name, address, and social security number of each such worker, his or her correct classification, hourly rates of wages paid (including rates of contributions or costs anticipated for bona fide fringe benefits or cash equivalents thereof of the types described in Section 1(b)(2)(B) of the Davis-Bacon Act), daily and weekly number of hours worked, deductions made and actual wages paid. Whenever the Secretary of Labor has found under 29 CFR 5.5(a)(1)(iv) that the wages of any laborer or mechanic include the amount of any costs reasonably anticipated in providing benefits under a plan or program described in Section 1(b)(2)(B) of the Davis-Bacon Act, the contractor shall maintain records which show that the commitment to provide such benefits is enforceable, that the plan or program is financially responsible, and that the plan or program has been communicated in writing to the laborers or mechanics affected, and records which show the costs anticipated or the actual cost incurred in providing such benefits. Contractors employing apprentices or trainees under approved programs shall maintain written evidence of the registration of apprenticeship programs and certification of trainee programs, the registration of the apprentices and trainees, and the ratios and wage rates prescribed in the applicable programs. (Approved by the Office of Management and Budget under OMB Control Numbers 1215-0140 and 1215-0017).

(ii) (a) The contractor shall submit weekly for each week in which any contract work is performed, a copy of all payrolls to the sponsor. Such documentation shall be available upon request by FDEP. As to each payroll copy received, the sponsor shall provide a certification that the project is in compliance with the requirements of 29 CFR 5.5(a)(1) with each disbursement request. The payrolls submitted shall set out accurately and completely all of the information required to be maintained under 29 CFR Part 5.5(a)(3)(I), except that full social security numbers and home addresses shall not be included on the weekly payrolls. Instead, the payrolls shall only need to include an individually identifying number for each employee (e.g., the last four digits of the employee's social security number). The required weekly payroll information may be submitted in any form desired. Optional Form WH-347 is available for this purpose from the Wage and Hour Division Web site <http://www.dol.gov/whd/forms/wh347instr.htm> or its successor site. The prime contractor is responsible for the submission of copies of payrolls by all subcontractors. Contractors and subcontractors shall maintain the full social security number and current addresses of each covered worker, and shall provide them upon request to the sponsor for transmission to the FDEP or EPA if requested by EPA, the FDEP, the contractor, or the Wage and Hour Division of the Department of Labor for purposes of an investigation or audit of compliance with prevailing wage requirements. It is not a violation of this section for a prime contractor to require a subcontractor to provide addresses and social security numbers to the prime contractor for its own records, without weekly submission to the sponsor. (Approved by the Office of Management and Budget under OMB Control Number 1215-0149).

(b) Each payroll submitted shall be accompanied by a Statement of Compliance, signed by the contractor or subcontractor or his or her agent who pays or supervises the payment of the persons employed under the contract and shall certify the following:

(1) That the payroll for the payroll period contains the information required to be provided under 29 CFR Part 5.5(a)(3)(ii), the appropriate information is being maintained under 29 CFR Part 5.5 (a)(3)(I), and that such information is correct and complete;

(2) That each laborer or mechanic (including each helper, apprentice, and trainee) employed on the contract during the payroll period has been paid the full weekly wages earned, without rebate, either directly or indirectly, and that no deductions have been made either directly or indirectly from the full wages earned, other than permissible deductions as set forth in 29 CFR Part 3;

(3) That each laborer or mechanic has been paid not less than the applicable wage rates and fringe benefits or cash equivalents for the classification of work performed, as specified in the applicable wage determination incorporated into the contract.

(c) The weekly submission of a properly executed certification set forth on the reverse side of Option Form WH-347 shall satisfy the requirement for submission of the Statement of Compliance required by paragraph A. 3(ii)(b) of this section.

(d) The falsification of any of the above certifications may subject the contractor or subcontractor to civil or criminal prosecution under Section 1001 of Title 18 and Section 231 of Title 31 of the United States Code.

(iii) The contractor or subcontractor shall make the records required under paragraph A.3(I) of this section available for inspection, copying, or transcription by authorized representatives of the FDEP or the Department of Labor, and shall permit such representatives to interview employees during working hours on the job. If the contractor or subcontractor fails to submit the required records or to make them available, the FDEP may, after written notice to the contractor, or sponsor, take such action as may be necessary to cause the suspension of any further payment, advance, or guarantee of funds. Furthermore, failure to submit the required records upon request to make such records available may be grounds for debarment action pursuant to 29 CFR Part 5.12.

4. Apprentices and Trainees.

(i) Apprentices. Apprentices will be permitted to work at less than the predetermined rate for the work they performed when they are employed pursuant to and individually registered in a bona fide apprenticeship program registered with the U. S. Department of Labor, the Employment and Training Administration, Office of Apprenticeship Training, Employer and Labor Services, or with a State Apprenticeship Agency recognized by the Office, or if a person is employed in his or her first 90 days of probationary employment as an apprentice in such an apprenticeship program, who is not individually registered in the program, but who has been certified by the Office of Apprenticeship Training, Employer and Labor Services, or a State Apprenticeship Agency (where appropriate) to be eligible for probationary employment as an apprentice. The allowable ratio

of apprentices to journeymen on the job site in any craft classification shall not be greater than the ratio permitted to the contractor as to the entire work force under the registered program. Any worker listed on a payroll at an apprentice wage rate, who is not registered or otherwise employed as stated above, shall be paid not less than the applicable wage rate on the wage determination for the classification of work actually performed. In addition, any apprentice performing work on the job site in excess of the ratio permitted under the registered program, shall be paid not less than the applicable wage rate on the wage determination for the work actually performed. Where a contractor is performing construction on a project in a locality other than that in which its program is registered, the ratios and wage rates (expressed in percentages of the journeyman's hourly rate) specified in the contractor's or subcontractor's registered program shall be observed. Every apprentice must be paid at not less than the rate specified in the registered program for the apprentice's level of progress, expressed as a percentage of the journeymen hourly rate specified in the applicable wage determination. Apprentices shall be paid fringe benefits in accordance with the provisions of the apprenticeship program. If the apprenticeship program does not specify fringe benefits, apprentices must be paid the full amount of fringe benefits listed on the wage determination for the applicable classification. If the Administrator determines that a different practice prevails for the applicable apprentice classification, fringes shall be paid in accordance with the determination. In the event the Office of Apprenticeship Training, Employer and Labor Services, or a State Apprenticeship Agency recognized by the Office, withdraws approval of an apprenticeship program, the contractor will no longer be permitted to utilize apprentices at less than the applicable predetermined rate for the work performed until an acceptable program is approved.

(ii) Trainees. Except as provided in 29 CFR 5.16, trainees will not be permitted to work at less than the predetermined rate for the work performed unless they are employed pursuant to and individually registered in a program which has received prior approval, evidenced by formal certification by the U. S. Department of Labor, the Employment and Training Administration. The ratio of trainees to journeymen on the job site shall not be greater than permitted under the plan approved by the Employment and Training Administration. Every trainee must be paid at not less than the rate specified in the approved program for the trainee's level of progress, expressed as a percentage of the journeyman hourly rate specified in the applicable wage determination. Trainees shall be paid fringe benefits in accordance with the provisions of the trainee program. If the trainee program does not mention fringe benefits, trainees shall be paid the full amount of fringe benefits listed on the wage determination unless the Administrator of the Wage and Hour Division determines that there is an apprenticeship program associated with the corresponding journeyman wage rate on the wage determination which provides for less than full fringe benefits for apprentices. Any employee listed on the payroll at a trainee rate who is not registered and participating in a training plan approved by the Employment and Training Administration shall be paid not less than the applicable wage rate on the wage determination for the work actually performed. In addition, any trainee performing work on the job site in excess of the ratio permitted under the registered program shall be paid not less than the applicable wage rate on the wage determination for the work actually performed. In the event the Employment and Training Administration withdraws approval of a training program the contract will no longer be permitted to utilize trainees at less than the applicable predetermined rate for the work performed until an acceptable program is approved.

(iii) Equal Employment Opportunity. The utilization of apprentices, trainees and journeymen under this part shall be in conformity with the equal employment opportunity requirements of Executive Order 11246, as amended, and 29 CFR Part 30.

5. Compliance with Copeland Act Requirements.

The contractor shall comply with the requirements of 29 CFR Part 3 which are incorporated by reference in this contract.

6. Subcontracts.

The contractor or subcontractor will insert in any subcontracts the clauses contained in 29 CFR 5.5(a)(1) through (10) and such other clauses as EPA determines may be appropriate, and also a clause requiring the subcontractors to include these clauses in any lower tier subcontracts. The prime contractor shall be responsible for the compliance by any subcontractor or lower tier subcontractor with all the contract clauses in 29 CFR Part 5.5.

7. Contract Termination, Debarment.

A breach of the contract clauses in 29 CFR 5.5 may be grounds for termination of the contract and for debarment as a contractor and a subcontractor as provided in 29 CFR 5.12.

8. Compliance with Davis-Bacon and Related Act Requirements.

All rulings and interpretations of the Davis-Bacon and Related Acts contained in 29 CFR Parts 1, 3 and 5 are herein incorporated by referenced in this contract.

9. Disputes Concerning Labor Standards.

Disputes arising out of the labor standards provisions of this contract shall not be subject to the general disputes clause of this contract. Such disputes shall be resolved in accordance with the procedures of the Department of Labor set forth in 29 CFR Parts 5, 6 and 7. Disputes within the meaning of this clause include disputes between the contractor (or any of its subcontractors) and the sponsor, FDEP, EPA, the U. S. Department of Labor, or the employees or their representatives.

10. Certification of Eligibility.

(i) By entering into this contract, the contractor certifies that neither it (nor he or she) nor any person or firm who has an interest in the contractor's firm is a person or firm ineligible to be awarded government contracts by virtue of Section 3(a) of the Davis-Bacon Act or 29 CFR 5.12(a)(1) or to be awarded EPA contracts or participate in EPA programs pursuant to Executive Order 12549.

(ii) No part of this contract shall be subcontracted to any person or firm ineligible for award of a government contract by virtue of Section 3(a) of the Davis-Bacon Act or 29 CFR 5.12(a)(1) or to be awarded EPA contracts or participate in EPA programs pursuant to Executive Order 12549.

(iii) The penalty for making false statements is prescribed in the U. S. Criminal Code, 18 U. S. C. 1001. Additionally, U. S. Criminal Code, Section 1010, Title 18, U. S. C., Federal Housing Administration transactions, provides in part "Whoever, for the purpose of . . . influencing in any way the action of such Administration . . . makes, utters or publishes any statement, knowing the same to be false . . . shall be fined not more than \$5,000 or imprisoned not more than two years, or both".

11. Complaints, Proceedings, or Testimony by Employees.

A. No laborer or mechanic to whom the wage, salary, or other labor standards provisions of this contract are applicable shall be discharged or in any other manner discriminated against by the contractor or any subcontractor because such employee has filed any complaint or instituted or caused to be instituted any proceeding or has testified or is about to testify in any proceeding under or relating to the labor standards applicable under this contract to his employer.

B. Contract Work Hours and Safety Standards Act. The sponsor shall insert the following clauses set forth in paragraphs B.(1), (2), (3), and (4) of this section in full in any contract in an amount in excess of \$100,000 and subject to the overtime provisions of the Contract Work Hours and Safety Standards Act. These clauses shall be inserted in addition to the clauses required by item 3 above or 29 CFR 4.6. As used in the paragraph, the terms laborers and mechanics include watchmen and guards.

(1) Overtime requirements. No contractor or subcontractor contracting for any part of the contract work which may require or involve the employment of laborers or mechanics shall require or permit any such laborer or mechanic in any workweek in which he or she is employed on such work to work in excess of forty hours in such workweek unless such laborer or mechanic receives compensation at a rate not less than one and one-half times the basic rate of pay for all hours worked in excess of forty hours in such workweek.

(2) Violation; liability for unpaid wages; liquidated damages. In the event of any violation of the clause set forth in subparagraph (1) of this paragraph, the contractor and any subcontractor responsible therefore shall be liable for the unpaid wages. In addition, such contractor and subcontractor shall be liable to the United States (in the case of work done under contract for the District of Columbia or a territory, to such District or to such territory), for liquidated damages. Such liquidated damages shall be computed with respect to each individual laborer or mechanic, including watchmen and guards, employed in violation of the clause set forth in subparagraph (1) of this paragraph, in the sum of \$10 for each calendar day on which such individual was required or permitted to work in excess of the standard workweek of forty hours without payment of the overtime wages required by the clause set forth in subparagraph (1) of this paragraph.

(3) Withholding for unpaid wages and liquidated damages. The sponsor, upon written request of the FDEP or an authorized representative of the Department of Labor, may withhold or cause to be withheld, from any moneys payable on

account of work performed by the contractor or subcontractor under any such contract or any other federal contract with the same prime contract, or any other federally-assisted contract subject to the Contract Work Hours and Safety Standards Act, which is held by the same prime contractor, such sums as may be determined to be necessary to satisfy any liabilities of such contractor or subcontractor for unpaid wages and liquidated damages as provided in the clause set forth in subparagraph (2) of this paragraph.

(4) Subcontracts. The contractor or subcontractor shall insert in any subcontracts the clauses set forth in subparagraph (1) through (4) of this paragraph and also a clause requiring the subcontractors to include these clauses in any lower tier subcontracts. The prime contractor shall be responsible for compliance by any subcontractor or lower tier subcontractor with the clauses set forth in subparagraphs (1) through (4) of this paragraph.

C. Health and Safety

(1) No laborer or mechanic shall be required to work in surroundings or under working conditions which are unsanitary, hazardous, or dangerous to his health and safety as determined under construction safety and health standards promulgated by the Secretary of Labor by regulation.

(2) The contractor shall comply with all regulations issued by the Secretary of Labor pursuant to Title 29 Part 1926 (formerly part 1518) and failure to comply may result in imposition of sanctions pursuant to the Contract Work Hours and Safety Standards Act (Public Law 91-54.83 State 96).

(3) The contractor shall include the provisions of this Article in every subcontract so that such provisions will be binding on each subcontractor. The contractor shall take such action with respect to any subcontract as the Secretary of Housing and Urban Development or the Secretary of Labor shall direct as a means of enforcing such provisions.

12. Guidance to Contractor for Compliance with Labor Standards Provisions

a) Contracts with Two Wage Decisions

If the contract includes two wage decisions, the contractor, and each subcontractor who works on the site, must submit either two separate payrolls (one for each wage decision) or one payroll which identifies each worker twice and the hours worked under each wage decision. One single payroll, reflecting each worker once, may be submitted provided the Contractor uses the higher rate in the wage decisions for each identical job classification. However, where a job classification is not listed in a wage decision and is needed for that portion of the work, the classification **must** be added to the wage decision. A worker may not be paid at the rate for a classification using the hourly rate for that same classification in another wage decision. After the additional classification is approved, the contractor may pay the higher of the two rates and submit one payroll, if desired.

b) Complying with Minimum Hourly Amounts

1) The minimum hourly amount due to a worker in each classification is the total of the amounts in the Rates and Fringe Benefits (if any) columns of the applicable wage decision.

2) The contractor may satisfy this minimum hourly amount by any combination of cash and bona fide fringe benefits, regardless of the individual amounts reflected in the Rates and Fringe Benefits columns.

3) A contractor payment for a worker which is required by law is not a fringe benefit in meeting the minimum hourly amount due under the applicable wage decision. For example, contractor payments for FICA or unemployment insurance are not a fringe benefit; however, contractor payments for health insurance or retirement are a fringe benefit. Generally, a fringe benefit is bona fide if (a) it is available to most workers and (b) involves payments to a third party.

4) The hourly value of the fringe benefit is calculated by dividing the contractor's annual cost (excluding any amount contributed by the worker) for the fringe benefit by 2080. Therefore, for workers with overtime, an additional payment may be required to meet the minimum hourly wages since generally fringe benefits have no value for any time worked over 40 hours weekly. (If a worker is paid more than the minimum rates required by the wage decision, this should not be a problem. As long as the total wages received by a worker for straight time equals the hours worked times the minimum hourly rate in the wage decision, the requirement of the Davis-Bacon and Related Acts has been satisfied.)

c) Overtime

For any project work over 40 hours weekly, a worker generally must be paid 150% of the actual hourly cash rate received, not the minimum required by the wage decision. (The Davis-Bacon and Related Acts only establishes minimum rates and does not address overtime. The Contract Work Hours Act contains the overtime requirement and uses basic rate of pay as the base for calculation, not the minimum rates established by the Davis-Bacon and Related Acts.)

d) Deductions

Workers who have deductions, not required by law, from their pay must authorize these deductions in writing. The authorization must identify the purpose of each deduction and the amount, which may be a specific dollar amount or a percentage. A copy of the authorization must be submitted with the first payroll containing the deduction. If deducted amounts increase, another authorization must be submitted. If deducted amounts decrease, no revision to the original authorization is needed. Court-ordered deductions, such as child support, may be identified by the responsible payroll person in a separate document. This document should identify the worker, the amount deducted and the purpose. A copy of the court order should be submitted.

e) Classifications Not Included in the Wage Decision

If a classification not in the wage decision is required, please advise the owner's representative in writing and identify the job classification(s) required. In some instances, the state agency may allow the use of a similar classification in the wage decision.

Otherwise, the contractor and affected workers must agree on a minimum rate, which cannot be lower than the lowest rate for any trade in the wage decision. Laborers (including any subcategory of the laborer classification) and truck drivers are not considered a trade for this purpose. If the classification involves a power equipment operator, the minimum cannot be lower than the lowest rate for any power equipment operator in the wage decision. The owner will provide forms to document agreement on the minimum rate by the affected workers and contractor.

The U.S. Department of Labor (USDOL) must approve the proposed classification and rate. The contractor may pay the proposed rate until the USDOL makes a determination. Should the USDOL require a higher rate, the contractor must make wage restitution to the affected worker(s) for all hours worked under the proposed rate.

f) Supervisory Personnel

Foremen and other supervisory personnel who spend at least 80% of their time supervising workers are not covered by the Davis-Bacon and Related Acts. Therefore, a wage decision will not include such supervisory classifications and their wages are not subject to any minimums under the Davis-Bacon and Related Act or overtime payments under the Contract Work Hours and Safety Standards Act. However, foremen and other supervisory personnel who spend less than 80% of their time engaged in supervisory activities are considered workers/mechanics for the time spent engaged in manual labor and must be paid at least the minimum in the wage decision for the appropriate classification(s) based on the work performed.

g) Sole Proprietorships / Independent Contractors / Leased Workers

The nature of the relationship between a prime contractor and a worker does not affect the requirement to comply with the labor standards provisions of this contract. The applicability of the labor standards provisions is based on the nature of the work performed.

If the work performed is primarily manual in nature, the worker is subject to the labor standards provisions in this contract. For example, if John Smith is the owner of ABC Plumbing and performs all plumbing work himself, then Mr. Smith is subject to the labor standards provisions, including minimum wages and overtime. His status as owner is irrelevant for labor standards purposes.

If a worker meets the IRS standards for being an independent contractor, and is employed as such, this means that the worker must submit a separate payroll as a subcontractor rather than be included on some other payroll. The worker is still subject to the labor standards provisions in this contract, including minimum wages and overtime.

If a contractor or subcontractor leases its workers, they are subject to the labor standards provisions in this contract, including minimum wages and overtime. The leasing firm must submit payrolls and these payrolls must reflect information required to determine compliance with the labor standards provisions of this contract, including a classification for each worker based on the nature of the work performed, number of regular hours worked, and number of overtime hours worked.

h) Apprentices / Helpers

A worker may be classified as an apprentice **only if participating in a federal or state program**. Documentation of participation must be submitted. Generally, the apprentice program specifies that the apprentice will be compensated at a percentage of journeyman rate. For Davis-Bacon Act purposes, the hourly rate cannot be lower than the percentage of the hourly rate for the classification in the applicable wage decision.

If the worker does not participate in a federal or state apprentice program, then the worker must be classified according to duties performed. This procedure may require classification in the trade depending on tools used, or as a laborer if specialized tools of the trade are not used. The contractor may want to consult with the Wage and Hour Division of the U.S. Department of Labor located in most large cities regarding the appropriate classification.

Presently, no worker may be classified as a helper. As with apprentices not participating in a formal apprentice program, the worker must be classified according to duties performed and tools used.

APPENDIX D TO THE FLORIDA DEPARTMENT OF ENVIRONMENTAL PROTECTION SUPPLEMENTARY CONDITIONS

American Iron and Steel Requirement

The Contractor acknowledges to and for the benefit of the _____ ("Owner") and the State of Florida (the "State") that it understands that iron and steel products to be installed as a part of this contract must be in compliance with the requirements in H.R. 3547, "Consolidated Appropriations Act, 2014," (Appropriations Act). H.R. 3547 includes the following language in Division G, Title IV, Sec. 436, under the heading, "Use of American Iron and Steel,":

(a) (1) None of the funds made available by a State water pollution control revolving fund as authorized by title VI of the Federal Water Pollution Control Act (33 U.S.C. 1381 et seq.) or made available by a drinking water treatment revolving loan fund as authorized by section 1452 of the Safe Drinking Water Act (42 U.S.C. 300j-12) shall be used for a project for the construction, alteration, maintenance, or repair of a public water system or treatment works unless all of the iron and steel products used in the project are produced in the United States.

(2) In this section, the term "iron and steel products" means the following products made primarily of iron or steel: lined or unlined pipes and fittings, manhole covers and other municipal castings, hydrants, tanks, flanges, pipe clamps and restraints, valves, structural steel, reinforced precast concrete, and construction materials.

(b) Subsection (a) shall not apply in any case or category of cases in which the Administrator of the Environmental Protection Agency (in this section referred to as the "Administrator") finds that--

(1) applying subsection (a) would be inconsistent with the public interest;

(2) iron and steel products are not produced in the United States in sufficient and reasonably available quantities and of a satisfactory quality; or

(3) inclusion of iron and steel products produced in the United States will increase the cost of the overall project by more than 25 percent.

(c) If the Administrator receives a request for a waiver under this section, the Administrator shall make available to the public on an informal basis a copy of the request and information available to the Administrator concerning the request, and shall allow for informal public input on the request for at least 15 days prior to making a finding based on the request. The Administrator shall make the request and accompanying information available by electronic means, including on the official public Internet Web site of the Environmental Protection Agency.

(d) This section shall be applied in a manner consistent with United States obligations under international agreements.

Notwithstanding any other provision of this Agreement, any failure to comply with this paragraph by the Contractor shall permit the Purchaser or State to recover as damages against the Contractor any loss, expense, or cost (including without limitation attorney's fees) incurred by the Purchaser or State resulting from any such failure (including without limitation any impairment or loss of funding, whether in whole or in part, from the State or any damages owed to the State by the Purchaser). While the Contractor has no direct contractual privity with the State, as a lender to the Purchaser for the funding of its project, the Purchaser and the Contractor agree that the State is a third-party beneficiary and neither this paragraph (nor any other provision of this Agreement necessary to give this paragraph force or effect) shall be amended or waived without the prior written consent of the State.

For waivers to these requirements based on (2)(b) above, contact Sheryl Parsons at USEPA Region IV. She can be reached by phone at (404) 562-9337.

"General Decision Number: FL20190133 08/30/2019

Superseded General Decision Number: FL20180176

State: Florida

Construction Type: Heavy

County: Sarasota County in Florida.

HEAVY CONSTRUCTION PROJECTS (Including Sewer and Water Lines)

Note: Under Executive Order (EO) 13658, an hourly minimum wage of \$10.60 for calendar year 2019 applies to all contracts subject to the Davis-Bacon Act for which the contract is awarded (and any solicitation was issued) on or after January 1, 2015. If this contract is covered by the EO, the contractor must pay all workers in any classification listed on this wage determination at least \$10.60 per hour (or the applicable wage rate listed on this wage determination, if it is higher) for all hours spent performing on the contract in calendar year 2019. If this contract is covered by the EO and a classification considered necessary for performance of work on the contract does not appear on this wage determination, the contractor must pay workers in that classification at least the wage rate determined through the conformance process set forth in 29 CFR 5.5(a)(1)(ii) (or the EO minimum wage rate, if it is higher than the conformed wage rate). The EO minimum wage rate will be adjusted annually. Please note that this EO applies to the above-mentioned types of contracts entered into by the federal government that are subject to the Davis-Bacon Act itself, but it does not apply to contracts subject only to the Davis-Bacon Related Acts, including those set forth at 29 CFR 5.1(a)(2)-(60). Additional information on contractor requirements and worker protections under the EO is available at www.dol.gov/whd/govcontracts.

Modification Number	Publication Date
---------------------	------------------

0	01/04/2019
---	------------

1	08/30/2019
---	------------

ELEC0915-003 12/01/2017

	Rates	Fringes
ELECTRICIAN.....	\$ 28.18	38%+0.35

ENGI0925-010 06/01/2013

	Rates	Fringes
POWER EQUIPMENT OPERATOR:		
Crawler Cranes; Truck		
Cranes; Pile Driver		
Cranes; Rough Terrain		
Cranes; and Any Crane not		
otherwise described below...	\$ 29.61	11.50
Drill.....	\$ 29.61	11.50
Hydraulic Cranes Rated 100		
Tons or Above but Less		
Than 250 Tons; and Lattice		
Boom Cranes Less Than 150		
Tons if not described below.	\$ 30.61	11.50
Lattice Boom Cranes Rated		
at 150 Tons or Above;		
Friction Cranes of Any		
Size; Mobile Tower Cranes		
or Luffing Boom Cranes of		
Any Size; Electric Tower		
Cranes; Hydraulic Cranes		
Rated at 250 Tons or		
Above; and Any Crane		
Equipped with 300 Foot or		
More of Any Boom		
Combination.....	\$ 31.61	11.50
Oiler.....	\$ 22.91	11.50

IRON0397-006 07/01/2018

	Rates	Fringes
IRONWORKER, STRUCTURAL.....	\$ 29.85	15.97

LABO0517-002 05/01/2017

	Rates	Fringes
LABORER: Grade Checker.....	\$ 19.20	7.85

* PAIN0088-008 08/01/2019

	Rates	Fringes
PAINTER: Brush, Roller and Spray.....	\$ 20.21	11.28

SUFL2009-172 06/24/2009

	Rates	Fringes
CARPENTER.....	\$ 14.95	2.92

CEMENT MASON/CONCRETE FINISHER...	\$ 14.77	3.50
-----------------------------------	----------	------

LABORER: Common or General.....	\$ 9.50	1.69
---------------------------------	---------	------

LABORER: Landscape.....	\$ 7.25	0.00
-------------------------	---------	------

LABORER: Pipelayer.....	\$ 13.75	2.06
-------------------------	----------	------

LABORER: Power Tool Operator (Hand Held Drills/Saws, Jackhammer and Power Saws Only).....	\$ 10.63	2.20
--	----------	------

OPERATOR: Asphalt Paver.....	\$ 11.59	0.00
------------------------------	----------	------

OPERATOR: Backhoe Loader Combo.....	\$ 16.10	2.44
--	----------	------

OPERATOR: Backhoe/Excavator.....\$ 15.00 0.52

OPERATOR: Bulldozer.....\$ 17.00 0.00

OPERATOR: Grader/Blade.....\$ 16.00 2.84

OPERATOR: Loader.....\$ 14.75 0.00

OPERATOR: Mechanic.....\$ 14.32 0.00

OPERATOR: Roller.....\$ 10.76 0.00

OPERATOR: Scraper.....\$ 11.00 1.74

OPERATOR: Trackhoe.....\$ 20.92 5.50

OPERATOR: Tractor.....\$ 10.54 0.00

TRUCK DRIVER, Includes Dump

Truck.....\$ 11.00 0.00

TRUCK DRIVER: Lowboy Truck.....\$ 12.73 0.00

TRUCK DRIVER: Off the Road

Truck.....\$ 12.21 1.97

WELDERS - Receive rate prescribed for craft performing
operation to which welding is incidental.

=====

Note: Executive Order (EO) 13706, Establishing Paid Sick Leave
for Federal Contractors applies to all contracts subject to the
Davis-Bacon Act for which the contract is awarded (and any
solicitation was issued) on or after January 1, 2017. If this
contract is covered by the EO, the contractor must provide
employees with 1 hour of paid sick leave for every 30 hours
they work, up to 56 hours of paid sick leave each year.
Employees must be permitted to use paid sick leave for their

own illness, injury or other health-related needs, including preventive care; to assist a family member (or person who is like family to the employee) who is ill, injured, or has other health-related needs, including preventive care; or for reasons resulting from, or to assist a family member (or person who is like family to the employee) who is a victim of, domestic violence, sexual assault, or stalking. Additional information on contractor requirements and worker protections under the EO is available at www.dol.gov/whd/govcontracts.

Unlisted classifications needed for work not included within the scope of the classifications listed may be added after award only as provided in the labor standards contract clauses (29CFR 5.5 (a) (1) (ii)).

The body of each wage determination lists the classification and wage rates that have been found to be prevailing for the cited type(s) of construction in the area covered by the wage determination. The classifications are listed in alphabetical order of ""identifiers"" that indicate whether the particular rate is a union rate (current union negotiated rate for local), a survey rate (weighted average rate) or a union average rate (weighted union average rate).

Union Rate Identifiers

A four letter classification abbreviation identifier enclosed in dotted lines beginning with characters other than ""SU"" or ""UAVG"" denotes that the union classification and rate were prevailing for that classification in the survey. Example: PLUM0198-005 07/01/2014. PLUM is an abbreviation identifier of the union which prevailed in the survey for this classification, which in this example would be Plumbers. 0198 indicates the local union number or district council number where applicable, i.e., Plumbers Local 0198. The next number, 005 in the example, is an internal number used in processing the wage determination. 07/01/2014 is the effective date of the

most current negotiated rate, which in this example is July 1, 2014.

Union prevailing wage rates are updated to reflect all rate changes in the collective bargaining agreement (CBA) governing this classification and rate.

Survey Rate Identifiers

Classifications listed under the ""SU"" identifier indicate that no one rate prevailed for this classification in the survey and the published rate is derived by computing a weighted average rate based on all the rates reported in the survey for that classification. As this weighted average rate includes all rates reported in the survey, it may include both union and non-union rates. Example: SULA2012-007 5/13/2014. SU indicates the rates are survey rates based on a weighted average calculation of rates and are not majority rates. LA indicates the State of Louisiana. 2012 is the year of survey on which these classifications and rates are based. The next number, 007 in the example, is an internal number used in producing the wage determination. 5/13/2014 indicates the survey completion date for the classifications and rates under that identifier.

Survey wage rates are not updated and remain in effect until a new survey is conducted.

Union Average Rate Identifiers

Classification(s) listed under the UAVG identifier indicate that no single majority rate prevailed for those classifications; however, 100% of the data reported for the classifications was union data. EXAMPLE: UAVG-OH-0010 08/29/2014. UAVG indicates that the rate is a weighted union average rate. OH indicates the state. The next number, 0010 in the example, is an internal number used in producing the wage determination. 08/29/2014 indicates the survey completion date for the classifications and rates under that identifier.

A UAVG rate will be updated once a year, usually in January of each year, to reflect a weighted average of the current

negotiated/CBA rate of the union locals from which the rate is based.

WAGE DETERMINATION APPEALS PROCESS

1.) Has there been an initial decision in the matter? This can be:

- * an existing published wage determination
- * a survey underlying a wage determination
- * a Wage and Hour Division letter setting forth a position on a wage determination matter
- * a conformance (additional classification and rate) ruling

On survey related matters, initial contact, including requests for summaries of surveys, should be with the Wage and Hour Regional Office for the area in which the survey was conducted because those Regional Offices have responsibility for the Davis-Bacon survey program. If the response from this initial contact is not satisfactory, then the process described in 2.) and 3.) should be followed.

With regard to any other matter not yet ripe for the formal process described here, initial contact should be with the Branch of Construction Wage Determinations. Write to:

Branch of Construction Wage Determinations
Wage and Hour Division
U.S. Department of Labor
200 Constitution Avenue, N.W.
Washington, DC 20210

2.) If the answer to the question in 1.) is yes, then an interested party (those affected by the action) can request review and reconsideration from the Wage and Hour Administrator (See 29 CFR Part 1.8 and 29 CFR Part 7). Write to:

Wage and Hour Administrator
U.S. Department of Labor
200 Constitution Avenue, N.W.
Washington, DC 20210

The request should be accompanied by a full statement of the interested party's position and by any information (wage payment data, project description, area practice material, etc.) that the requestor considers relevant to the issue.

3.) If the decision of the Administrator is not favorable, an interested party may appeal directly to the Administrative Review Board (formerly the Wage Appeals Board). Write to:

Administrative Review Board
U.S. Department of Labor
200 Constitution Avenue, N.W.
Washington, DC 20210

4.) All decisions by the Administrative Review Board are final.

=====

END OF GENERAL DECISION"

**CITY OF VENICE PROCUREMENT-
FINANCE DEPARTMENT**

401 W. VENICE AVE. - ROOM # 204

VENICE, FL. 34285

(941) 486-2626

FAX (941) 486-2790

ADDENDUM NO. 1

Date: October 3, 2019

To: All Prospective Proposers

Re: ITB# 3110-19 Live Oak Stormwater Improvements

This addendum sets forth changes and/or information as referenced and is hereby made part of and should be attached to the subject Contract Documents. Receipt of this Addendum shall be acknowledged below and in the submitted proposal. It shall be the responsibility of each proposer, prior to submitting a proposal, to contact the City of Venice- Procurement- Finance Department to determine if addenda were issued and to make such addenda a part of their proposal.

The following is to clarify and provide additional information requested during the MANDATORY pre-bid meeting held September 26, 2019 at 2:00 P.M.

Peter Boers, Procurement Manager, opened the meeting

1. **Important dates:** Bids are due October 17, 2019 at 2:00 p.m. at City Hall room #204. Bids are to be delivered to Suite 204 in City Hall. The bid opening will take place in the Community Hall (room #114).
2. The Cut-Off for questions will be October 4, 2019 at 1:00 PM – **See #1 Revision below.**
3. Mr. Boers advised the bidders to read through *Instructions to Bidders*, but made note of the following Articles.
4. Article 10 Bid Security - 5% Bid Security is required.
5. Article 11 Contract Times – time to completion is 210 days from NTP.
6. Article 12 Liquidated Damages - Mr. Boers advised that the stipulated damages for this project are \$763 per day.
7. Article 23 Contract Securities - The awarded contractor will be required to provide a Performance and Payment Bond equaling 100% of the contract amount. **EXHIBIT A**

8. Article 24 Contractors Insurance -Mr. Boers reviewed **EXHIBIT C: Insurance Requirements**.
 - a. General Liability -\$1,000,000 per occurrence
 - b. Business Auto Liability - \$1,000,000 combined single limit
 - c. Worker's Comp per State Statute
9. Article 29 Local Preference – Local preference is **not applicable** to this bid.
10. Special Conditions Mr. Boers pointed out Special Condition 35 “Construction and Demolition Debris (0300-7)” that required the contractor to use City of Venice solid waste collection services except for asphalt and concrete intended for recycling.
11. Mr. Boers reviewed the required forms that must be returned with each firm's submittal. These required forms are listed in the Appendix of the bid document. Mr. Boers advised, even if a form does not pertain to said company - to still mark it with a “N/A” and return it with each submittal. Mr. Boers also advised that the *Required Forms List* could be used as a “check off” sheet for firms to use.

Appendix A (FDEP – 13) and MBE/WBE form documentation
12. Ms. Brendalee Westlake reviewed the SRF requirements and distributed the attached handout.
13. Mr. Jonathan Kramer, Assistant City Engineer, reviewed the scope of work and provided a brief overview of the project.

This project is for the removal and replacement of the existing stormwater system along Live Oak St. from Groveland Ave. to Gulf Coast Blvd. with connections to existing stormwater infrastructure at Gulf Coast Blvd.

Construction will include the replacement of approx. 1,500 LF of stormwater pipe from 12” to 24” in diameter, 11 inlets, 5 manholes and resurfacing of the roadway upon completion.

The project also includes furnishing and installing approx. 1,000 LF of 6-inch potable water main along with the installation of empty meter boxes for future connection and flushing connections.

The construction will be performed on residential streets and the contractor shall minimize disruption to residents.

The work shall be completed within 210 days of the Notice to Proceed.

The contract will have a Not to Exceed amount matching the total including Owner's Reserve. Billing will be on a unit cost basis. Any additional quantity above the bid tabulation amount requires pre-approval by the City and will be performed and billed at the designated unit pricing utilizing contingency funds. If use of Owner's Reserve is requested, a formal written change order must be completed and will require the Mayor's signature to be valid. The Not to Exceed Total Contract Amount cannot be exceeded without formal amendment to the contract via a change order and will require formal City Council Action at a regularly scheduled City Council meeting.

14. Mr. Boers opened the floor for bidder's questions. He advised the attendees to follow up in writing if they do not see an answer to their question published in an addendum and to not assume a change is in effect unless published in an addendum.

QUESTIONS

1. Is Bac-T testing required for the proposed water line?
Response: Yes, the water line will need to be pressure tested, Bac-T tested, and cleared with the Health Department.
2. How is the Scope of Work different than that presented in ITB 3101-19 (Live Oak Stormwater Infrastructure Rehabilitation Project Re-bid)?
Response: Flushing connections have been added to the proposed water line, all 12" RCP has been changed to 15" RCP, and the existing 15" RCP crossing Live Oak Street at Gulf Coast Blvd. is to be removed.
3. Bids were opened for ITB 3101-19 (Live Oak Stormwater Infrastructure Rehabilitation Project Re-bid); why was this project not previously awarded?
Response: A bidder protested the bid of the apparent low bidder. The protest was upheld and the City's decision was made to cancel the bid and re-bid the project.
4. What is the Engineer's Estimate of Probable Construction Cost for this project:
Response: The Engineer's Estimate of Probable Construction Cost is \$670,000.
5. Is there a detail of the proposed flushing connection?
Response: Yes, the detail is provided on Sheet 8.
6. Is it the Contractor's responsibility to pay for all testing?
Response: The Contractor is responsible for testing required for the Contractor's internal Quality Assurance processes. The sampling, testing and inspection of all construction materials shall be done at the expense and control of the City of Venice. The Contractor shall be billed by the City of Venice for re-tests of unsatisfactory tests.
7. How long can a milled surface be left open before repaving?
Response: 7 days (max).
8. City Standard Detail ENG-2 (Pavement Restoration) requires stabilized subgrade between the bottoms of the base repair to the top of the pipe. Can 14" crushed concrete be substituted for the stabilized subgrade?
Response: Pavement restoration shall be constructed in conformance with Standard Detail ENG-2.
9. On Sheet 3, an existing 15" pipe is shown crossing Live Oak; should this existing pipe remain?
Response: The existing 15" pipe should be removed per the attached revised drawings.

10. Will there be a separate pay item for the as-builts?

Response: No. This is considered an incidental pay item to be included in the unit cost bid.

11. The RCP and water line quantities appear to be overstated; please revise the quantities to be consistent with the plans.

Response: A revised bid form has been provided. Bidders must submit the Addendum 1 Revision Bid Form.

12. We have been informed by our RCP supplier/manufacture that 12" RCP is no longer available. Will PVC or HDPE be allowed? If not, then the 12" must be changed to 15" RCP.

Response: The proposed 12" RCP has been revised to 15" RCP.

13. Bidding the stabilization and base items in CYs is extremely awkward. Is there any chance these items can be adjusted to SY as this is the norm industry wide?

Response: The units for the subject pay items have been changed to SY and the quantities have been adjusted.

REVISIONS:

1. **The Cut off for questions has been extended to October 7, 2019 at 1:00 PM**
2. **Delete specification 01150, Measurement and Payment, in its entirety and replace it with the revised specification 01150 provided in this Addendum.**
3. **Specification 01410, 1.01, A., change the first sentence to read "The Owner will employ and pay for the services of an Independent Testing Laboratory to perform geotechnical materials testing including but not limited to compaction density testing as indicated in the Contract Documents or described in the Specifications."**
4. **A revised Bid Form is attached to this addendum. Bidders must submit the Addendum 1 Revision Bid Form.** The bid quantities have been updated to reflect the plans and the totals have been adjusted to Total Not to Exceed. Billing will be on a unit cost basis. If use of Owner's Reserve is requested, a formal written change order must be completed and will require the Mayor's signature to be valid. The contract will have a not to exceed amount matching the total including owner's reserve. The Not to Exceed Total Contract Amount cannot be exceeded without formal amendment to the contract via a change order and will require formal City Council Action at a regularly scheduled City Council meeting.
5. **Drawing sheets 7, 8, 9 and 10 are being issued as part of this Addendum. These Drawings shall replace those originally issued.**

CLARIFICATIONS:

1. **The Contractor can submit Alternate Traffic Control Plans for review and approval by the Owner prior to construction.**

Peter A. Boers
Procurement Department

Acknowledgment is requested even if you have elected not to respond to this bid. A designated management representative of your firm can sign the receipt for this addendum. Please acknowledge receipt of this addendum immediately by fax to (941) 486-2790 or mail to the above noted address, if a fax is not possible.

Receipt Acknowledged:

Signature

Company

Date

Florida Department of Environmental Protection / State Revolving Fund

FDEP Supplementary Conditions were included in the bid specifications – **MUST READ ENTIRE Supplementary Conditions.** You are responsible to meet all the requirements. Please note it is very important to understand that the Supplementary Conditions along with the forms included in the bid submittal must be incorporated into all your subcontracts (all-tier levels) including the Wage Decisions.

We are only outlining some of the Key Points: Division 0800 (00800-16)

- FDEP/EPA/DOL – Access to Project Records and Project Sites
- Disadvantaged Business Enterprises: 5% Minority Business Enterprise/5% Women’s Business Enterprise

Must show good faith effort: Read the Supplementary Conditions to review the efforts

- Debarment & Suspension – Certification page is included in the bid document, but will also need to check and verify all subcontractors. All Contractors/Subcontractors and Vendors will need to be checked in SAM to make sure they are not debarred or suspended to work on a State/Federal funded project.
- Equal Employment Opportunity – FDEP page 6-11 (**MUST READ CAREFULLY**) applies to Prime and all subcontractors. (Goals)
- Immigration Reform and Control Act: The Contractor shall use the US Department of Homeland Security’s E-Verify Employment Eligibility Verification System to verify the employment eligibility of:
- All new employees, during the term of this Agreement, to perform employment duties within the Florida; and
- All new employees (including subcontractors and subrecipients) assignment by the Contractor to perform work pursuant to this Agreement.
- Federal Labor Standards Provisions – Davis-Bacon Act – Wage Decision – www.beta.SAM.gov – up to 10 days prior you must verify there have not been any updates and if the wage decision changes you must use the new updated wage decision.
- Select DBA WD’s – Select – State/County/WD Number (Heavy) – If there is not a classification listed, we must request an additional job classification from DOL. This process can take several months, so would have to being the process ASAP. Also it is the bidder’s responsibility to check and see if the classification has changed up to 10-days prior to the bid opening. The link is provided on the link’s page.
- American Iron and Steel Provisions – www.epa.gov/cwsrf/state-revolving-fund-american-iron-and-steel-ais-requirement. EPA has extensive information on their website to help you through the process. It is the Prime Contractors responsibility to meet the requirement including managing the subcontractors to assure they are also meeting this requirement.

AIS Training Material – All manufacturing processes, including application of coatings, must take place in the US. All manufacturing processes includes processes such as melting, refining, forming, rolling, drawing, finishing, fabricating and coating must take place in the US. Primarily Iron or Steel – Listed products must be made of greater than 50% Iron and Steel, Measured by Cost.

- **Appendix A: Certification of Compliance – Must be executed by Prime Contractor and by all subcontractors. Certification states “I certify that I have read the FDEP Supplementary and agree to incorporate the Article’s into the bid or contract” “I agree that I will obtain identical certifications from prospective lower-tier construction subcontractors prior to the award of any lower-tier construction subcontracts”.**

Debarment and Suspension – Equal Employment Opportunity – Immigration Reform and Control Act – Environmental Compliance – Federal Labor Standards – American Iron and Steel

The City will be requesting copies of the Prime Contractors compliance items including their subcontractor’s information. The Prime is responsible for all their subcontractors meeting all the requirements. The City and/or the compliance firm will be contacting the Prime Contractor to request all the needed information/forms.

HELPFUL LINKS:

- **American Iron and Steel (AIS)**

<http://www.epa.gov/cwsrf/state-revolving-fund-american-iron-and-steel-ais-requirement>

<http://www.epa.gov/cwsrf/american-iron-and-steel-requirement-guidance-and-questions-and-answers>
(Question and Answers)

http://www.epa.gov/sites/production/files/2015-09/documents/aiswebcast_04-30-14_final.pdf (Initial Webinar 2014)

http://www.epa.gov/sites/production/files/2015-09/documents/webcast-final-feb-2015_final-edits-for-web.pdf (Refresher Webinar 2015)

- **Wage Determinations Online**

Selecting Davis Bacon Wage Decision Steps:

<https://beta.sam.gov/>

Drop down arrow by "All Award Data" in search box

Down arrow to "Wage Determinations" then type "Florida" and then Search

Left side of page click on "Davis-Bacon Act (DBA) under "Wage Determination Type"

Then under Location: Select State: "Florida", Select County type "Sarasota County" and Construction type "Heavy"

Search Results will show Sarasota County and click on the FL # and that will give you the most recent Wage Decision.

- **E-Verify**

<http://www.uscis.gov/e-verify>

- **System for Award Management (SAM)**

<https://www.sam.gov/portal/SAM/#1>

Search Records

**BID SCHEDULE
LIVE OAK STORMWATER IMPROVEMENTS
ITB Number 3110-19, Addendum 1**

PART 1 – STORMWATER IMPROVEMENTS

Item No	FDOT Ref. No.	BASE BID - Description	Unit	Qty	Unit Price	Amount
1	101-1	MOBILIZATION	LS	1		
2	102-1	MAINTENANCE OF TRAFFIC	LS	1		
3	110-3	REMOVAL OF EXISTING STRUCTURES AND PIPES	LS	1		
4	121-70	FLOWABLE FILL	CY	7		
5	160-4	TYPE B STABILIZATION	SY	2,400		
6a	285-706	*OPTIONAL BASE, BASE GROUP 6 (B12.5)	SY	2,400		
6b	285-706	*OPTIONAL BASE, CCA 10"	SY	2,400		
7	327-70-6	MILLING EXIST. ASPHALT PAVEMENT (1" AVG DEPTH)	SY	3,684		
8	334-12	TRENCH AND EXCAVATION ASPHALTIC CONC RESTORATION, TRAFFIC B (SP-9.5)	SY	2,400		
9	334-12	ASPHALTIC CONCRETE OVERLAY, TRAFFIC B (SP-9.5)	TN	210		
10	425-1-201	CURB INLET, TYPE 9, <10'	EA	2		
11	425-1-521	DITCH BOTTOM INLET, TYPE C, <10'	EA	9		
12	425-2-91	MANHOLE TYPE J-8, <10'	EA	4		
13	425-2-91-A	MANHOLE TYPE J-8, <10' WITH 5X5' J-BOTTOM	EA	1		
14	430-982-129	MITERED END SECTION, 24" CD	EA	1		
15	430-174-115	PIPE CULVERT, ROUND, RCP, SD (15")	LF	329		
16	430-174-118	PIPE CULVERT, ROUND, RCP, SD (18")	LF	361		
17	430-174-124	PIPE CULVERT, ROUND, RCP, SD (24")	LF	426		
18	1050-2A-BCC	12x18 ELLIPTICAL CONCRETE PIPE	LF	401		
19	520-1-10	TYPE F CURB AND GUTTER	LF	80		

20	711-11-125	24" THERMOPLASTIC STANDARD, WHITE STRIPING	LF	115		
21	1080-14PW	ADJUST WATER (4") AND SEWER LINE (8")	LS	1		
22	NA	SIDEWALK REMOVAL AND REPLACEMENT	LF	15		
SUB-TOTAL BID PRICE (ITEMS 1 – 22):						
10% CITY RESERVE (INCLUDE IN BID TOTAL):						
PART 1 SUBTOTAL:						

PART 2: POTABLE WATER IMPROVEMENTS

23	1050-31206	UTILITY PIPE- POLY VINYL CHLORIDE, FURNISH & INSTALL, WATER 6", INCLUDING FITTINGS, JOINT RESTRAINTS, TESTING AND DISINFECTION	LF	960		
24	1050-21-ABB	UTILITY FIXTURE – METER BOX, INCLUDING SERVICE SADDLE, CORP STOP, HDPE SERVICE LINE, CURB STOP, SLEEVE - LONG	EA	3		
25	1050-21-ABB	UTILITY FIXTURE – METER BOX, INCLUDING SERVICE SADDLE, CORP STOP, HDPE SERVICE LINE, CURB STOP, SLEEVE - SHORT	EA	6		
26	1050-21-ABB	RESILIENT WEDGE GATE VALVE – INCLUDING VALVE, VALVE BOX AND VALVE TAG	EA	3		
27	NA	FLUSHING CONNECTION	EA	6		
SUB-TOTAL BID PRICE (ITEMS 23 – 27):						
10% CITY RESERVE (INCLUDE IN BID TOTAL):						
PART 2 SUBTOTAL:						
TOTAL BID PRICE (PART 1 SUBTOTAL + PART 2 SUBTOTAL):						

Notes:

*Items 6a & 6b are each optional bid items. Contractor will bid on one item either 6a or 6b.

- It is the Contractor's responsibility to verify field conditions and inspect the project site to determine the quantities required to complete the project prior to submitting the Unit Price Bid.
- The Engineer and the City do not warranty that the provided quantities are accurate. Quantities may be greater than measured on the drawings to provide for field variations.
- The City reserves the right to remove or reduce line items above from the bid award due to budgeting constraints.
- The City reserves the right to discuss opportunities to value engineer the project with the lowest responsive bidder prior to bid award.
- City Reserve is for the exclusive use of the City (if required) and any request for use of City Reserve must be approved by the City in writing prior to the performance of such work.

NAME OF BIDDER: _____

BIDDER'S SIGNATURE: _____

CURRENT LICENSE NUMBER: _____

DATE: _____

SECTION 01150

MEASUREMENT AND PAYMENT

PART 1 – GENERAL

1.1 GENERAL INFORMATION

The Contractor shall receive and accept the compensation provided in the Proposal and the Agreement as full payment for furnishing certain materials and all labor, tools and equipment, for performing all operations necessary to complete the work under the Agreement, and also in full payment for all loss or damages arising from the nature of the work, or from any discrepancy between the actual quantities of work and quantities herein estimated by the Engineer, or from the action of the elements or from any unforeseen difficulties which may be encountered during the prosecution of the work until the final acceptance by the Owner.

It is the intent of these contract documents that any cost for which compensation is not directly provided by a bid item shall be prorated and included in the bid item(s) for which they are required. Failure of the Contractor to follow this procedure shall be basis for rejection of his bid.

The prices stated in the Proposal include all costs and expenses for taxes, labor, equipment, commissions, transportation charges and expenses, patent fees and royalties, together with any and all other costs and expenses for performing and completing the work as shown on the plans and specified herein. The basis of payment for any item at the unit price shown in the Proposal shall be in accordance with the description of that item in this Section.

All work shall be in accordance with the Technical Specifications and Engineering Drawings.

Unless specifically listed as a Bid Item, no separate payment will be made for the following items and the cost of such work shall be included in the applicable contract pay items of work.

1. Excavation, including necessary pavement/slab removal;
2. Shoring and sheeting;
3. Dewatering and disposal of surplus water including well point dewatering as directed by Engineer or Owner's Representative;
4. Backfill;
5. Grading;
6. Replacement or restoration of paved or unpaved roadways, grass and shrubbery plots outside of established pay limits;
7. Replacement or restoration of curbing, gutter, sidewalk, and site restoration of any areas damaged during construction activities;
8. Temporary facilities and controls during construction such as water/sanitary facilities, traffic control and environmental protection, unless specifically provided for in a pay item;
9. Removing and disposing of waste material due to construction;
10. Cleanup;
11. Refill materials, except as hereinafter specified;
12. Testing and placing system in operation;
13. Any material or equipment required installed and/or used for the tests;
14. Maintaining the existing quality of service during construction;
15. Repair of sanitary sewer house laterals damaged during construction;
16. Repair of irrigation systems damaged during construction;
17. Repair and/or cleaning of storm sewers, inlets & catch basins damaged or filled with sediment during construction;
18. Color audio-video construction record;
19. Providing the services of an Independent Testing Laboratory for materials and compaction testing;

20. Providing the services of a professional land surveyor, licensed in the State of Florida, to establish horizontal and vertical control, layout the work, and assist with the preparation of record drawings;
21. Cost to reproduce drawings, specifications, shop drawings, and reports for the Contractor's use and for submissions to the Owner;
22. Temporary fencing;
23. Dust Control;
24. Noise suppression measures;
25. Removing, relocating, resetting existing street signage to facilitate construction;
26. Removing, relocating, resetting mailboxes to facilitate construction;
27. Utility notification and location and exploratory pits; and
28. All other appurtenant work as required for a complete and operable system.

The Contractor's attention is again called to the fact that the quotations for the various items of work are intended to establish a total price for completing the work in its entirety. Should the Contractor feel that the cost for any item of work has not been established by the Proposal or Contract Pay Items, he shall include the cost for that work in some other applicable bid item, so that his proposal for the project does reflect his total price for completing the work in its entirety.

Following final payment by the Owner, and during the entire warranty period, the Contractor shall maintain the surface of the unpaved trenches, shrubbery, trees, fences, sod, and other disturbed surfaces. The cost of maintaining the restored areas is considered incidental to the cost of restoring the areas disturbed by the Contractor. These costs shall be prorated and included in the cost for the bid item for which it is required.

1.2 MEASUREMENT

The quantities for payment under this Agreement shall be determined by actual measurement of the completed items, in place, ready for service and accepted by the Owner, in accordance with the applicable method of measurement therefore contained herein. A representative of the Contractor shall witness all field measurements. Payment for Lump Sum bid items shall be made and shall be based on percent complete according to the schedule of values.

1.3 PAYMENT

The Contractor will be paid monthly, by the Owner, for work performed the previous month. Each application for payment shall be submitted with a copy of red-lined "as built" drawings, to date, as well as an updated schedule for the project. Payment shall be for the approved and accepted amount of work that the Contractor has accomplished in the previous month.

Payment shall be made and shall be based on percent complete for Lump Sum pay items and on a measured quantity times unit price basis for unit price pay items.

PART 2 – PRODUCTS (Not Used)

PART 3 – EXECUTION

3.1 BID ITEMS

1. Mobilization (Bid Item #1)

The bid price for Mobilization shall be a lump sum amount calculated as a percentage of the subtotal of the bid items to be installed. This bid item shall include obtaining all permits, insurance, and bonds; securing a staging area in proximity to the work if public lands are insufficient; moving onto the site all materials and equipment; furnishing and erecting temporary buildings, access roads and other items as necessary to complete the work; providing a color audio-videotape of existing conditions of the

construction site or route; providing field trailers, sanitary facilities and potable water facilities as required for the proper performance and completion of the work.

Payment for mobilization will be on an incremental basis in accordance with the following:

Percent of Original Contract Amount <u>Earned</u>	Allowable Percent of the Lump Sum <u>Price for the Item</u>
5	15
10	25
25	50
50	75
75	85
100	100

2. Maintenance of Traffic (Bid Item #2)

The bid price for Traffic Control shall be a lump sum amount. This bid item shall include preparation of a Maintenance of Traffic plan consistent with the Contractor's work schedule/plan and coordination with through the Owner's Representative with the Owner, County of State Traffic Control authority. It shall include the construction and maintenance of any necessary detour facilities, traffic control barriers; providing of necessary facilities for access to residences and businesses, etc. along the project; furnishing, installing and maintaining of traffic control and safety devices during construction, including placement and removal of temporary pavement markings, and signs; temporary wheelchair ramps, temporary lighting for nightwork, and any other special requirements for safe and expeditious movement of both vehicular and pedestrian traffic.

Payment for Maintenance of Traffic and Traffic Control will be on an incremental basis in accordance with the following:

Percent of Original Contract Amount <u>Earned</u>	Allowable Percent of the Lump Sum <u>Price for the Item</u>
20	20
40	40
60	60
80	80
100	100

3. Removal of Existing Structures and Pipes (Bid Item #3)

The Contractor shall furnish all labor, equipment, and materials to remove any existing structures and pipes according to the Drawings and Specifications. The removal of existing structures and pipes shall include, but may not be limited to:

1. Excavating the trench;
2. Maintaining the trench which shall include dewatering and bracing and sheeting where required;
3. Furnishing, installing and maintaining all necessary erosion control measures including but not limited to artificial coverings, mowing, sandbagging, slope drains, sediment basins, synthetic hay bales, floating silt barrier, staked silt barrier and seeding;
4. Removing the existing pipe or structure;
5. Backfilling and compacting the trench including re-grading the terrain;
6. Materials, preparation, hauling, placing, grading, and compacting approved road base and along the width of the pipe trench;

7. Performing compaction and density testing;
8. All other ancillary materials, equipment, labor, and power required for the complete removal of existing structures and pipes according to the Drawings and Specifications.

Payment shall be made and shall be based on percent complete of the Lump Sum price according to the schedule of values.

4. Furnish and Install Flowable Fill (Bid Item #4)

The Contractor shall furnish all labor, equipment, and materials to install flowable fill inside of abandoned piping as shown in drawings and plans. The installation of flowable fill shall include, but may not be limited to:

1. Hauling and placing specified flowable fill into abandoned piping according to Drawings and Specifications;
2. All other ancillary materials, equipment, labor, and power required for the installation and placement of flowable fill into abandoned piping.

Payment shall be made for the number of cubic yards of flowable fill placed complete and accepted by the Engineer paid in accordance with the unit price provided on the bid form and/or agreed to in the Schedule of Values. The volume of flowable fill shall be documented with delivery tickets for each truckload.

5. Type B Stabilization Subbase Installation (Bid Item #5)

The Contractor shall provide all labor, equipment, and ancillary materials for Type B stabilization subbase installation. The Type B stabilization subbase installation shall be according to the Drawings and Specifications and includes, but may not be limited to:

1. Materials, preparation, hauling, and placing the Type B stabilization subbase installation over the pipe trench;
2. All other ancillary materials, equipment, labor, testing and power required for the complete Type B stabilization subbase installation for all roads disturbed or damaged by construction.

Payment shall be made for the number square yards of stabilization installed, compacted, in place and accepted by the Engineer, paid in accordance with the unit price provided on the bid form and/or agreed to in the Schedule of Values.

6. Optional Base Installation (Bid Item either #6a and #6b)

The Contractor shall provide all labor, equipment, and ancillary materials for optional base installation. The optional base installation shall be according to the Drawings and Specifications and includes, but may not be limited to:

1. Materials, preparation, hauling, placing and compacting the optional base over the pipe trench and excavations;
2. All other ancillary materials, equipment, labor, testing and power required for the complete optional base construction for all roads disturbed or damaged by construction.

Payment shall be made for the number square yards of optional base material installed, compacted, in place and accepted by the Engineer, paid in accordance with the unit price provided on the bid form and/or agreed to in the Schedule of Values.

7. Mill 1.0-inch of Existing Asphalt (Bid Item #7)

The Contractor shall furnish all labor, equipment, and materials to mill the roadway. The milling of asphalt shall include but may not be limited to:

1. Milling of existing asphalt to the construction limits and/or extents shown on the Drawings;
2. Removal, hauling and disposal of asphalt millings;
3. All other ancillary materials, equipment, labor, and power required for asphalt milling.

Payment shall be made for the number of square yards of asphalt milled and accepted by the Engineer, paid in accordance with the unit price provided on the bid form and/or agreed to in the Schedule of Values.

8. Trench and Excavation Asphaltic Concrete Restoration (Bid Item #8)

The Contractor shall provide all labor, equipment, and ancillary materials for trench and excavation asphalt restoration. The trench and excavation asphalt restoration shall be according to the Drawings and Specifications and includes, but may not be limited to:

1. Materials, preparation, hauling, and placing 1" of asphalt pavement over the pipe trench and excavations;
2. All other ancillary materials, equipment, labor, testing and power required for the complete asphalt restoration of all roads disturbed or damaged by construction.

Payment shall be made for the number of square yards of asphalt, in place and accepted by the Engineer, paid in accordance with the unit price provided on the bid form and/or agreed to in the Schedule of Values.

9. Asphaltic Concrete Overlay Resurfacing (Bid Item #9)

The Contractor shall provide all labor, equipment, and ancillary materials for overlaying milled existing asphalt and asphalt over pipe trenches and excavations. The Asphalt Overlay shall be according to the Drawings and Specifications and includes, but may not be limited to:

1. Materials, preparation, hauling, and placing asphalt pavement;
2. All other ancillary materials, equipment, labor, testing and power required for the complete asphalt restoration of all roads disturbed or damaged by construction.

Payment shall be made for the number of tons of asphalt, in place and accepted by the Engineer, paid in accordance with the unit price provided on the bid form and/or agreed to in the Schedule of Values.

10. Concrete Inlets and Structures (Bid Items #10 through #14)

The Contractor shall provide all labor, equipment and ancillary materials to completely furnish and install the required concrete inlets and structures according to the Drawings and Specifications. Furnishing and installing concrete inlets and structures shall include, but may not be limited to:

1. Excavating the trench;
2. Maintaining the trench which shall include dewatering and bracing and sheeting where required;
3. Furnishing, installing and maintaining all necessary erosion control measures including but not limited to artificial coverings, mowing, sandbagging, slope drains, sediment basins, synthetic hay bales, floating silt barrier, staked silt barrier and seeding;

4. Furnishing and installing the required concrete inlet or structure as per the Drawings and Specifications;
5. Furnishing and installing grates, covers, rings or seals;
6. Connecting piping to the structure;
7. Backfilling and compacting the excavation including re-grading the terrain and adjusting the ring and cover;
8. Performing compaction and density testing;
9. All other ancillary materials, equipment, labor, and power required for the complete installation of precast concrete manholes.

Payment shall be made for each concrete inlet or structure furnished and installed complete, working, and operating to the satisfaction of the Engineer paid in accordance with the unit price provided on the bid form and/or agreed to in the Schedule of Values.

11. Furnish and Install Concrete Pipe (Bid Items #15 through #18)

The Contractor shall provide all labor, equipment, and materials for installing the pipe culverts and concrete pipe by the open cut method (OC). The open cut installation of pipe culverts and concrete pipe shall include, but may not be limited to:

1. Excavating and maintaining the trench, which shall include dewatering, sheeting, shoring and/or bracing where required or as directed by the Engineer or Owner's Representative;
2. Furnishing, installing and maintaining all necessary erosion control measures including but not limited to artificial coverings, mowing, sandbagging, slope drains, sediment basins, hay bales, straw, floating silt barrier, staked silt barrier and seeding;
3. Furnishing and installing pipe culverts and concrete pipe;
4. Connecting piping to existing piping and/or structures;
5. Backfilling and compacting the trench;
6. All other ancillary materials, equipment, labor, water and power required for the complete installation of the piping by open cut method.

Payment for installing concrete pipe by the open cut method shall be based on the horizontal distance in linear feet of pipe measured along the top centerline of the pipe in place complete and acceptable to the Engineer.

Payment for roadway stabilization, base and asphalt shall be made separately under the appropriate line items.

12. Furnish and Install Concrete Curb and Gutter (Bid Item #19)

The Contractor shall furnish all labor, equipment, and materials to construct new concrete curb and gutter according to the Drawings and Specifications. The construction of new concrete curb and gutter shall include but may not be limited to:

1. Formwork, reinforcement, and installation of concrete curbs and gutters;
2. All other ancillary materials, equipment, labor, and power required for the construction of curbs and gutters.

Payment shall be made for the number of linear feet of concrete curbs and gutters complete and accepted by the Engineer paid in accordance with the unit price provided on the bid form and/or agreed to in the Schedule of Values. Payment will not be made for concrete curbs and gutters incidentally damaged beyond the work required by the contract.

13. Furnish and Install Thermoplastic White Striping (Bid Item #20)

The Contractor shall furnish all labor, equipment, and materials to install new thermoplastic striping to replace roadway striping damaged or removed by construction.

Payment shall be made for the number of linear feet of striping complete and accepted by the Engineer paid in accordance with the unit price provided on the bid form and/or agreed to in the Schedule of Values.

14. Adjust Water and Sewer Lines (Bid Item #21)

The Contractor shall furnish all labor, equipment, and materials to adjust existing water and sewer lines as shown on the Drawings. Adjustment of water and sewer lines shall include, but may not be limited to:

1. Excavating the trench;
2. Maintaining the trench which shall include dewatering and bracing and sheeting where required;
3. Furnishing, installing and maintaining all necessary erosion control measures including but not limited to artificial coverings, mowing, sandbagging, slope drains, sediment basins, synthetic hay bales, floating silt barrier, staked silt barrier and seeding;
4. Coordination with the Owner regarding shutdown of existing mains;
5. Notification to homeowners regarding loss of service;
6. Bypass pumping;
7. Removing the existing pipes;
8. Pre-disinfection of new water main pipe and fittings;
9. Installation of new pipe and fittings;
10. Distribution of Boil Water Notices;
11. Obtaining two consecutive days' bacteriological testing;
12. Backfilling and compacting the trench including re-grading the terrain;
13. Performing backfill, compaction and density testing;
14. All other ancillary materials, equipment, labor, and power required for the complete adjustment of existing water and sewer lines according to the Drawings and Specifications.

Payment shall be made and shall be based on percent complete of the Lump Sum price according to the schedule of values.

15. Sidewalk Removal and Replacement (Bid Item #22)

The Contractor shall furnish all labor, equipment, and materials to remove and replace sidewalk as required to construct the Work. Removal and replacement of sidewalk shall include but may not be limited to:

1. Removal and disposal of existing concrete sidewalks.
2. Formwork, reinforcement, and installation of new concrete sidewalks;
3. All other ancillary materials, equipment, labor, and power required for the construction of concrete sidewalks.

Payment shall be made for the number of linear feet of concrete sidewalk complete and accepted by the Engineer paid in accordance with the unit price provided on the bid form and/or agreed to in the Schedule of Values. Payment will not be made for concrete sidewalks incidentally damaged beyond the work required by the contract.

16. 6-inch Water Main (Open Cut) (Bid Item #23)

The Contractor shall provide all labor, equipment, and materials for installing pipe by the open cut method (OC). The open cut installation of pipe shall include, but may not be limited to:

1. Excavating and maintaining the trench, which shall include dewatering, sheeting, shoring and/or bracing where required or as directed by the Engineer or Owner's Representative;
2. Furnishing, installing and maintaining all necessary erosion control measures including but not limited to artificial coverings, mowing, sandbagging, slope drains, sediment basins, hay bales, straw, floating silt barrier, staked silt barrier and seeding;
3. Cleaning dirt and foreign material from within the pipe and bell;
4. Beveling field-cut joints and pipe shorts
5. Installing Owner approved pipe and any pipe shorts as part of the pipeline;
6. Furnishing and installing locator wires on PVC pipe;
7. Furnishing and installing leak detector assemblies where called for on the drawings;
8. Furnishing and installing fittings and joint restraints complete with all tie rods and hardware;
9. Furnishing and installing pipe;
10. Backfilling and compacting the trench including regrading the terrain;
11. Hydrostatic pressure testing, pigging, and cleaning the pipe;
12. Disinfecting the potable water main pipe;
13. Obtaining passing bacteriological samples;
14. Cleaning up and restoring the job site which shall include, but not be limited to removing excess materials and debris, re-grading the terrain, and replacing sod, concrete and landscaping. Asphalt restoration shall be paid for under the appropriate separate pay item.
15. Providing As-Built Record Drawings as specified;
16. All other ancillary materials, equipment, labor, water and power required for the complete installation of the piping by open cut method.

Payment for installing pipe by the open cut method shall be based on the horizontal distance in linear feet of pipe measured along the top centerline of the pipe in place complete and acceptable to the Engineer.

17. Water Services with New Meter Box (Bid Items #24 & #25)

The Contractor shall provide all labor, equipment and materials to completely install water services and meter box for each lot, as required. The water service and meter box installation shall include, but may not be limited to:

1. Furnishing and installing the water services, including PVC sleeves;
2. Furnishing and installing the service saddle, corporation stop, carrier piping, service lateral and curb stop;
3. Furnishing and installing the new meter box;
4. All other ancillary materials, equipment, labor, and power required for the complete installation of water services and meter boxes.

Payment shall be made for the number of each water services installed and incorporated into the piping system complete, working, and operating to the satisfaction of the Engineer.

R. Resilient Wedge Gate Valves with Box (Bid Item No. 26)

The Contractor shall provide all labor, equipment and certain materials to completely furnish and install all resilient wedge gate valves. The resilient wedge gate valve installation shall include, but may not be limited to:

1. Excavating the trench/pit;

2. Maintaining the trench/pit which shall include dewatering and bracing and sheeting where required or as directed by the Engineer or Owner's Representative;
3. Furnishing, installing and maintaining all necessary erosion control measures including but not limited to artificial coverings, mowing, sandbagging, slope drains, sediment basins, hay bales, straw, floating silt barrier, staked silt barrier and seeding;
4. Furnishing and installing valves and valve boxes;
5. Furnishing and installing mechanical joint restraints;
6. Furnishing and installing valve extension rods where necessary;
7. Backfilling and compacting the trench/pit;
8. Furnishing paint and painting valve cover; and
10. All other ancillary materials, equipment, labor, and power required for the complete installation of resilient wedge gate valves.

Payment shall be made for the number of each resilient wedge gate valve installation complete, working, and operating to the satisfaction of the Engineer. Operating satisfactorily includes but is not limited to:

1. The valve box and valve is plumb and the valve box is centered on the valve.
2. City personnel can insert a valve key through the valve box and completely open and close the valve.

S. Flushing Connection (Bid Item No. 27)

The Contractor shall provide all labor, equipment and certain materials to completely furnish and install all flushing connections. The flushing connection installation shall include, but may not be limited to:

1. Furnishing and installing the tapped mechanical joint cap, corporation stops, HDPE carrier piping, schedule 40 brass fittings, and camlock with cap;
2. Furnishing and installing the City standard jumbo meter box;
3. All other ancillary materials, equipment, labor, and power required for the complete installation of flushing connections.

Payment shall be made for the number of each flushing connection installation complete, working, and operating to the satisfaction of the Engineer.

END OF SECTION

THIS PAGE INTENTIONALLY LEFT BLANK

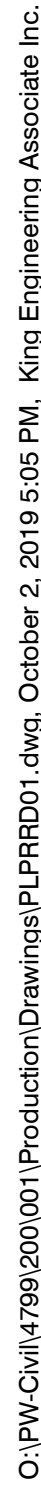

O:\PW\Civil\4799\200\001\Production\Drawings\PLPRRD01.dwg, October 2, 2019 5:05 PM, King Engineering Associate Inc.

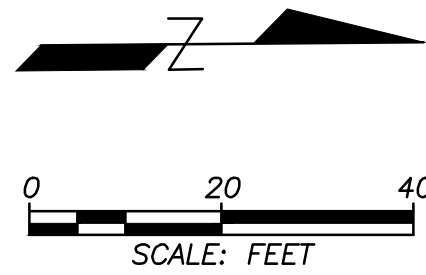

MATCHLINE STA. 15+00

20

15

10

5

0

+00

16+00

17+00

18+00

MATCHLINE STA. 19+50

LEGEND

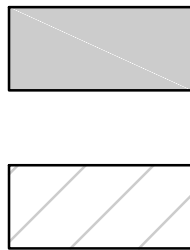

FULL DEPTH RECONSTRUCTION
FOLLOWED BY RESURFACING

MILLING & RESURFACING

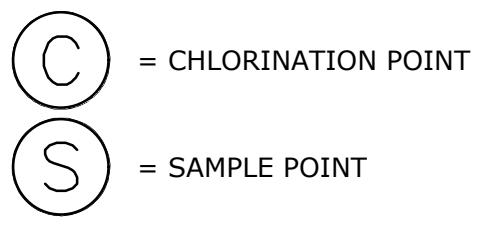

= CHLORINATION POINT

= SAMPLE POINT

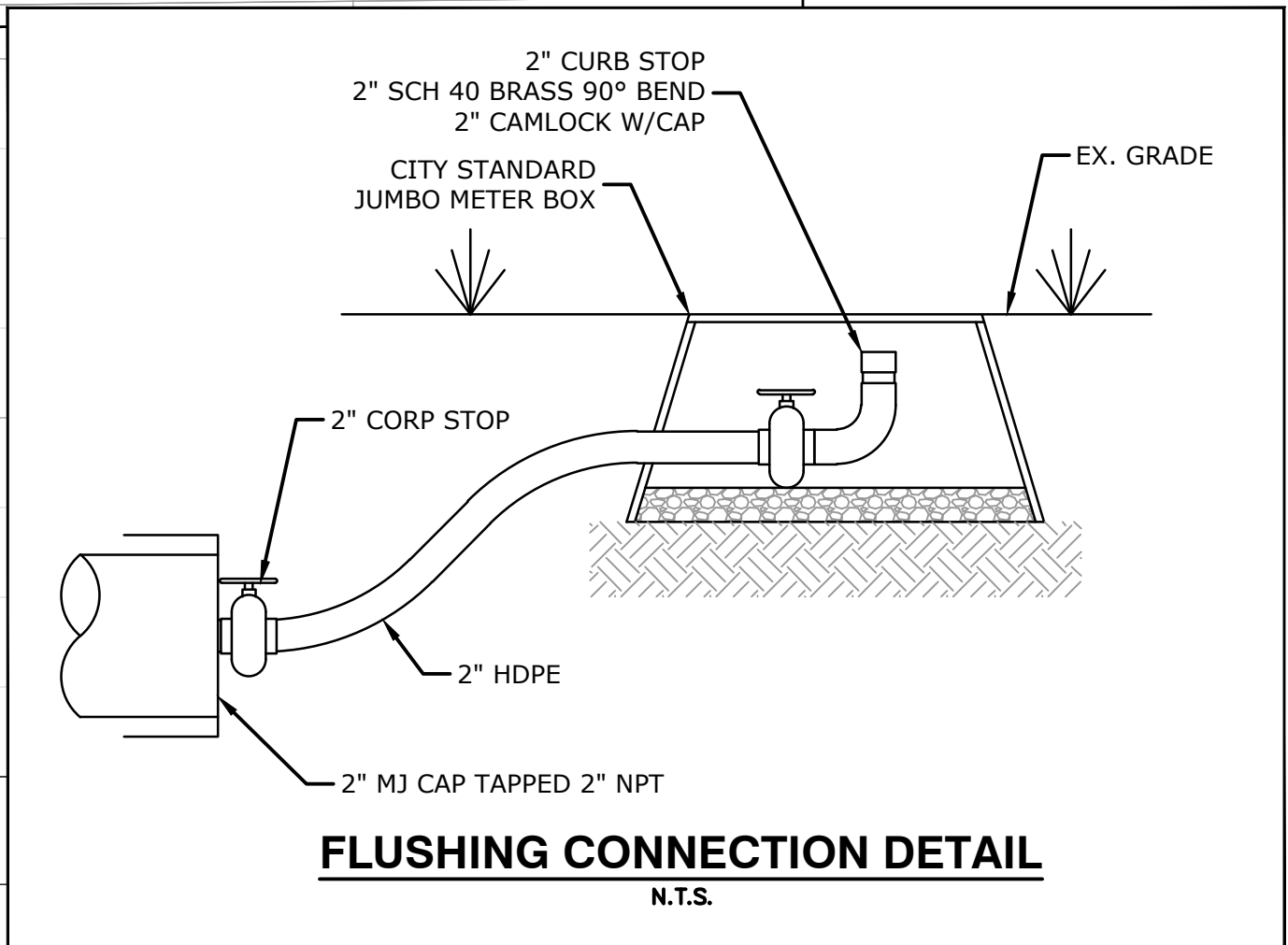

CITY OF VENICE

LIVE OAK STORMWATER IMPROVEMENTS

ENGINEERING DEPARTMENT

401 WEST VENICE AVE.
VENICE FL 34285
(941) 486-2626
FAX (941) 480-3031

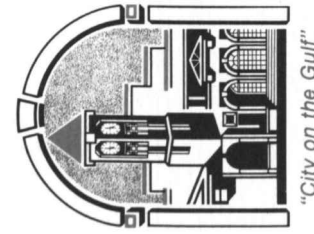

FILE NO.
4799-200-001

SHEET **8** OF **22**

8

PLAN & PROFILE 2

No.	Date	Revision	BY	DATE
1	09/05/2019	BID DOCUMENTS	CFK	10/2/19
2	10/02/2019	ADDENDUM #1	CFK	
			MDS	

Drawn By:	Checked By:	Scale:
CFK	MDS	AS SHOWN

King

ENGINEERING ASSOCIATES, INC.

2930 University Parkway
Sarasota, Florida 34243
Phone: (941) 358-6500, Fax: (941) 358-6540
www.kingengineering.com
Engineering License #2610

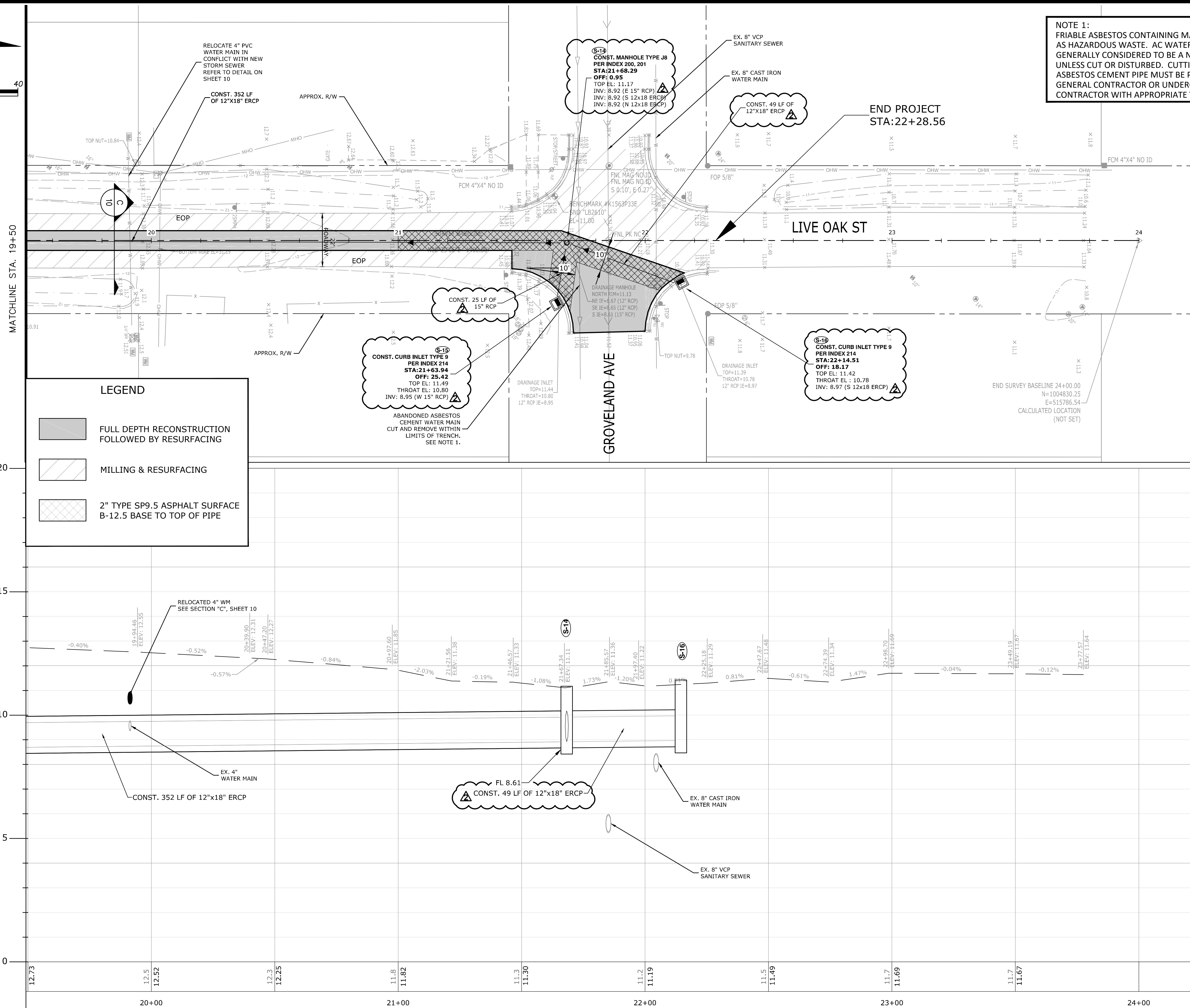

King
ENGINEERING ASSOCIATES, INC.

2930 University Parkway
Sarasota, Florida 34243
Phone: (941) 358-6500, Fax: (941) 358-6540
www.kengineering.com
Engineering License #2610

No.	Date	Revision	BY	DATE:
1	09/05/2019	BID DOCUMENTS	CFK	10/2/19
2	10/02/2019	ADDENDUM #1	CFK	DRAWN BY:
				MDS
				CHECKED BY:
				TJW
				SCALE:
				AS SHOWN

CITY OF VENICE
LIVE OAK STORMWATER IMPROVEMENTS

PLAN & PROFILE 3

CITY OF VENICE
ENGINEERING DEPARTMENT

401 WEST VENICE AVE.
VENICE FL 34285
(941) 486-2626
FAX (941) 480-3031

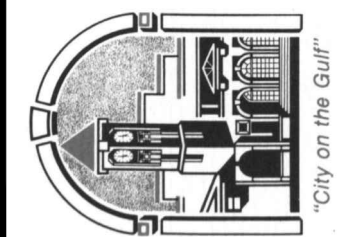

FILE NO.
4799-200-001
SHEET **9** OF **22**
9

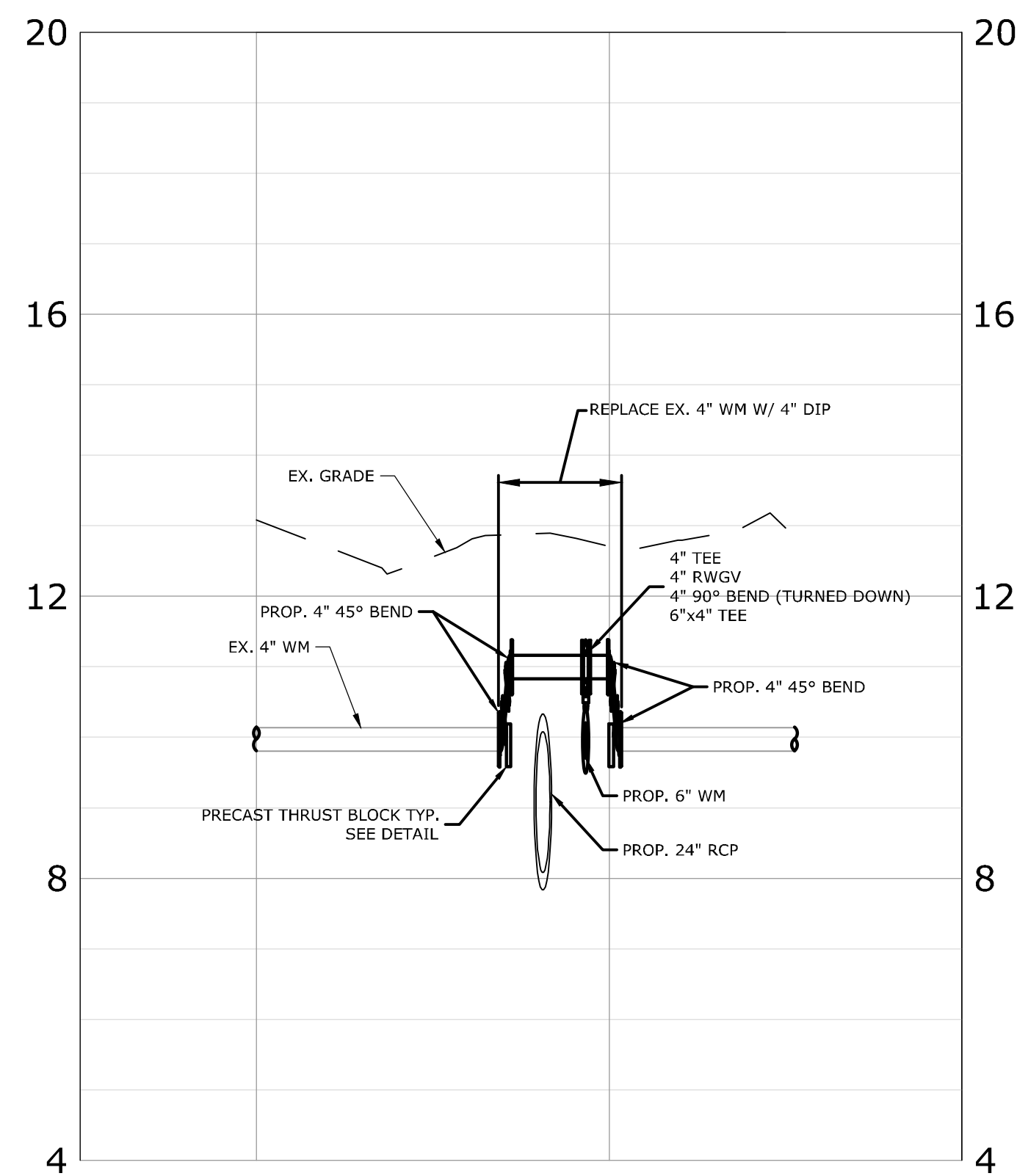

SECTION

SCALE: 1"=20' HORZ.
1"= 2' VERT.

A

7

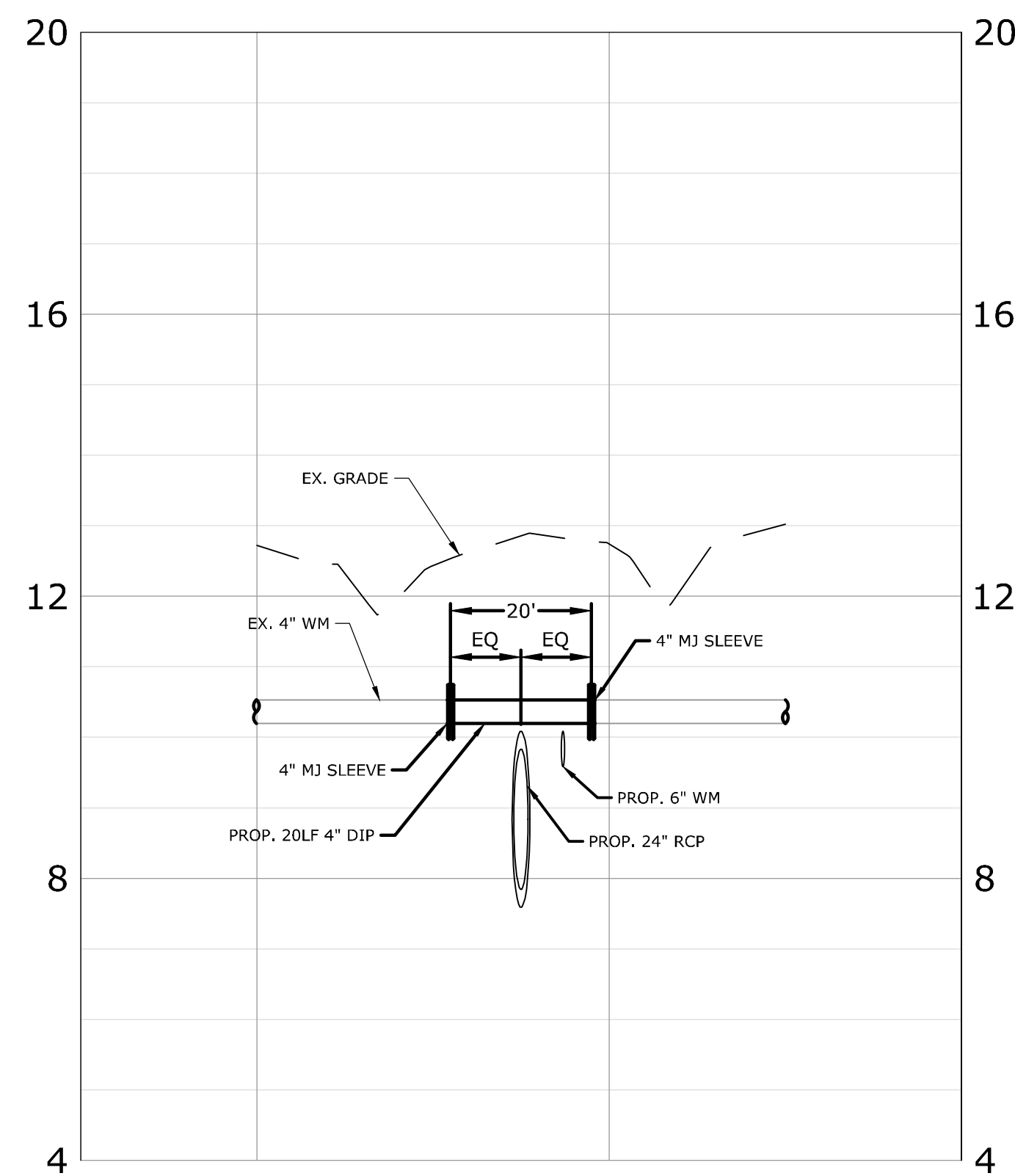

SECTION

SCALE: 1"=20' HORIZ.
1"= 2' VERT.

B

8

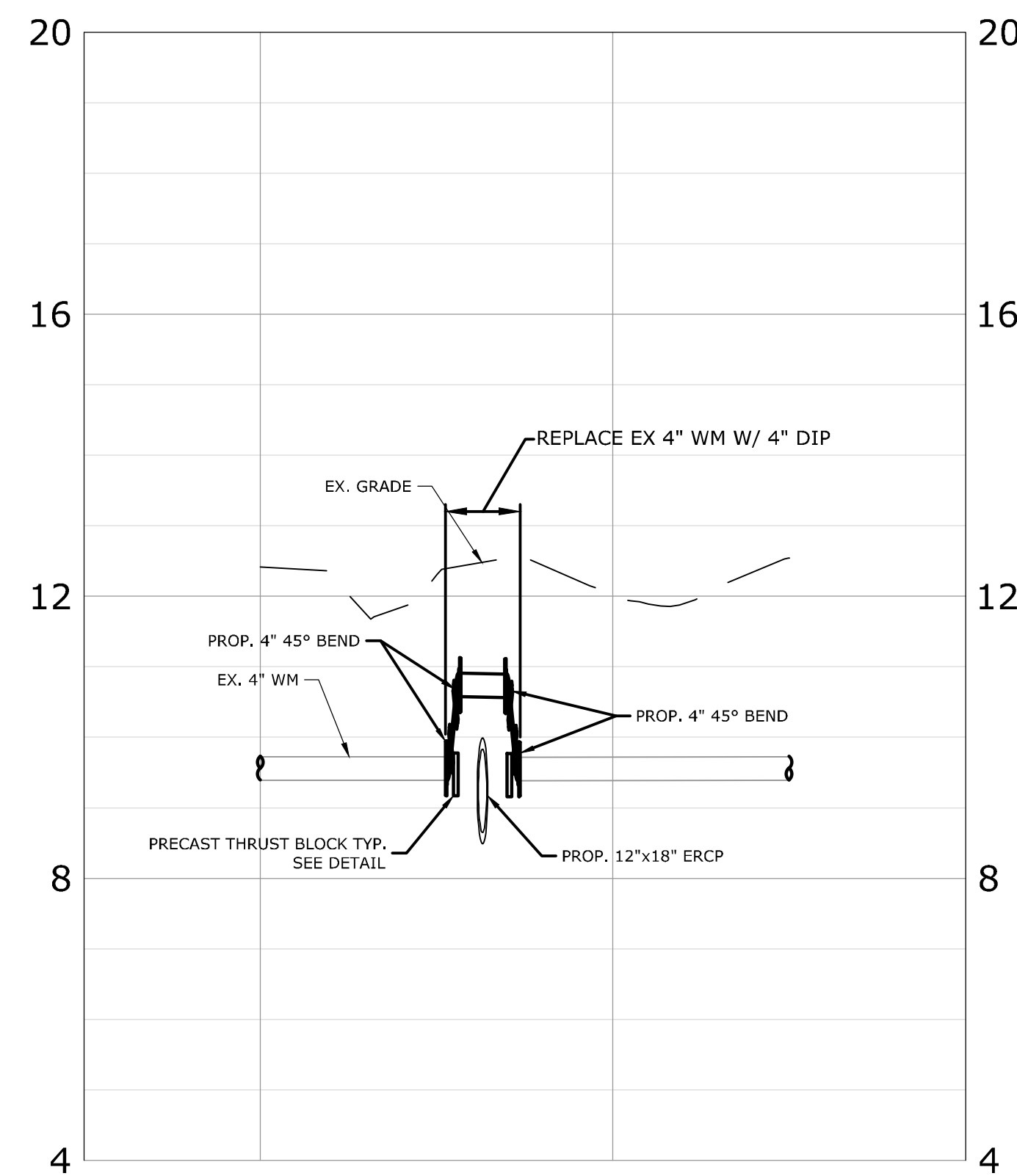

SECTION

SCALE: 1"=20' HORIZ.
1"= 2' VERT.

3

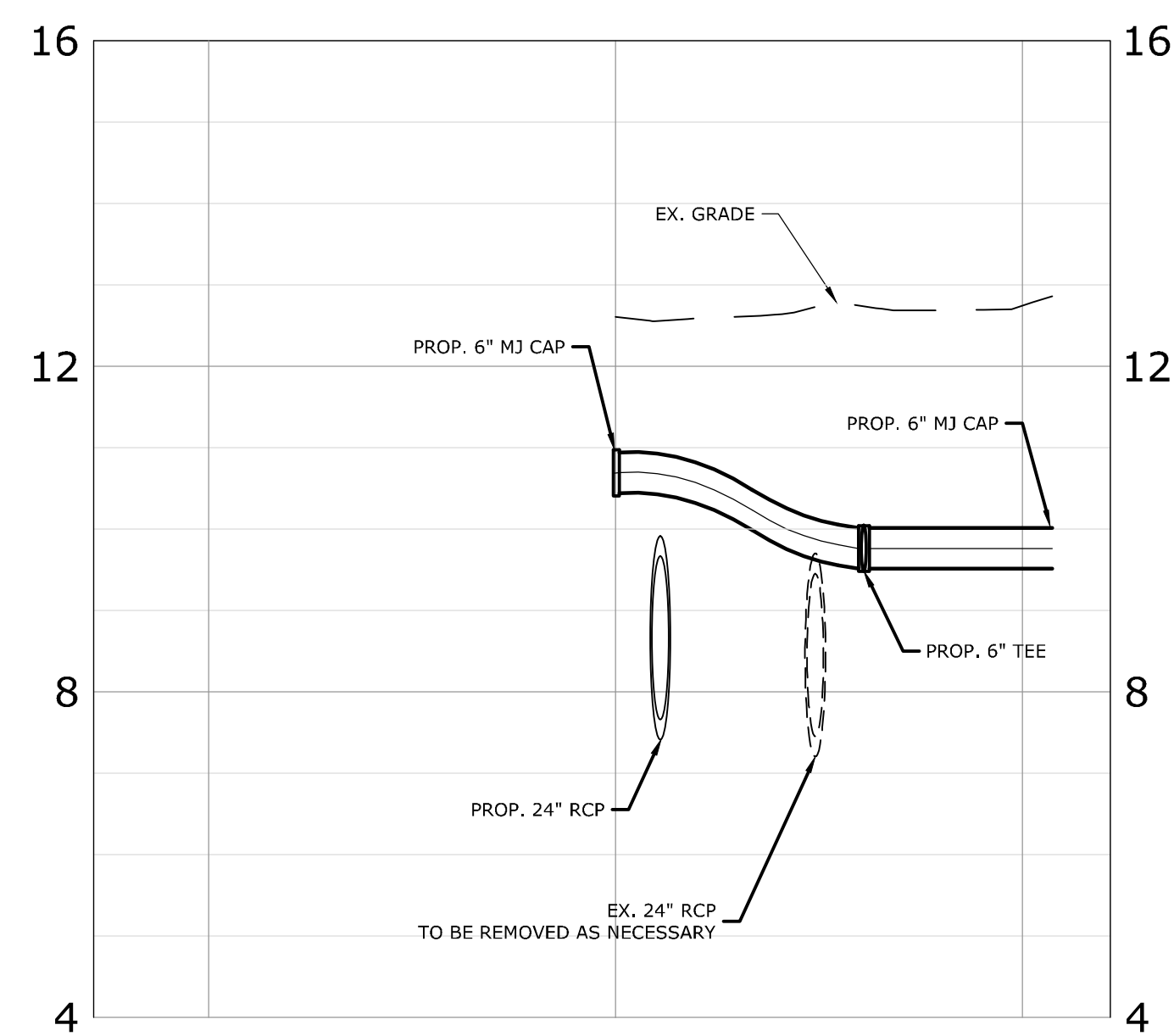

SECTION

SCALE: 1"=20' HORZ.
1"= 2' VERT.

D

7

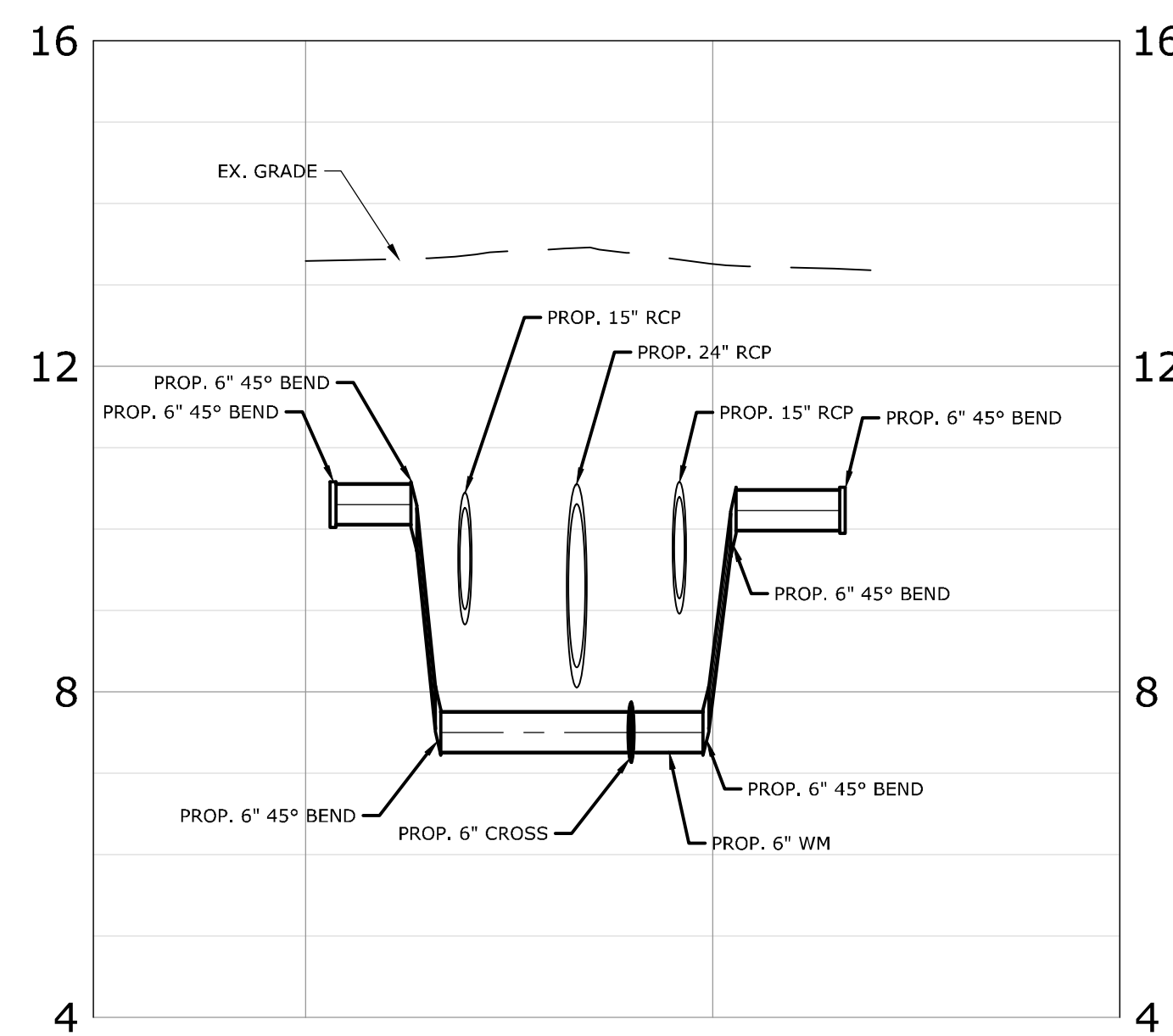

SECTION

SCALE: 1"=20' HORIZ.
1"= 2' VERT.

E

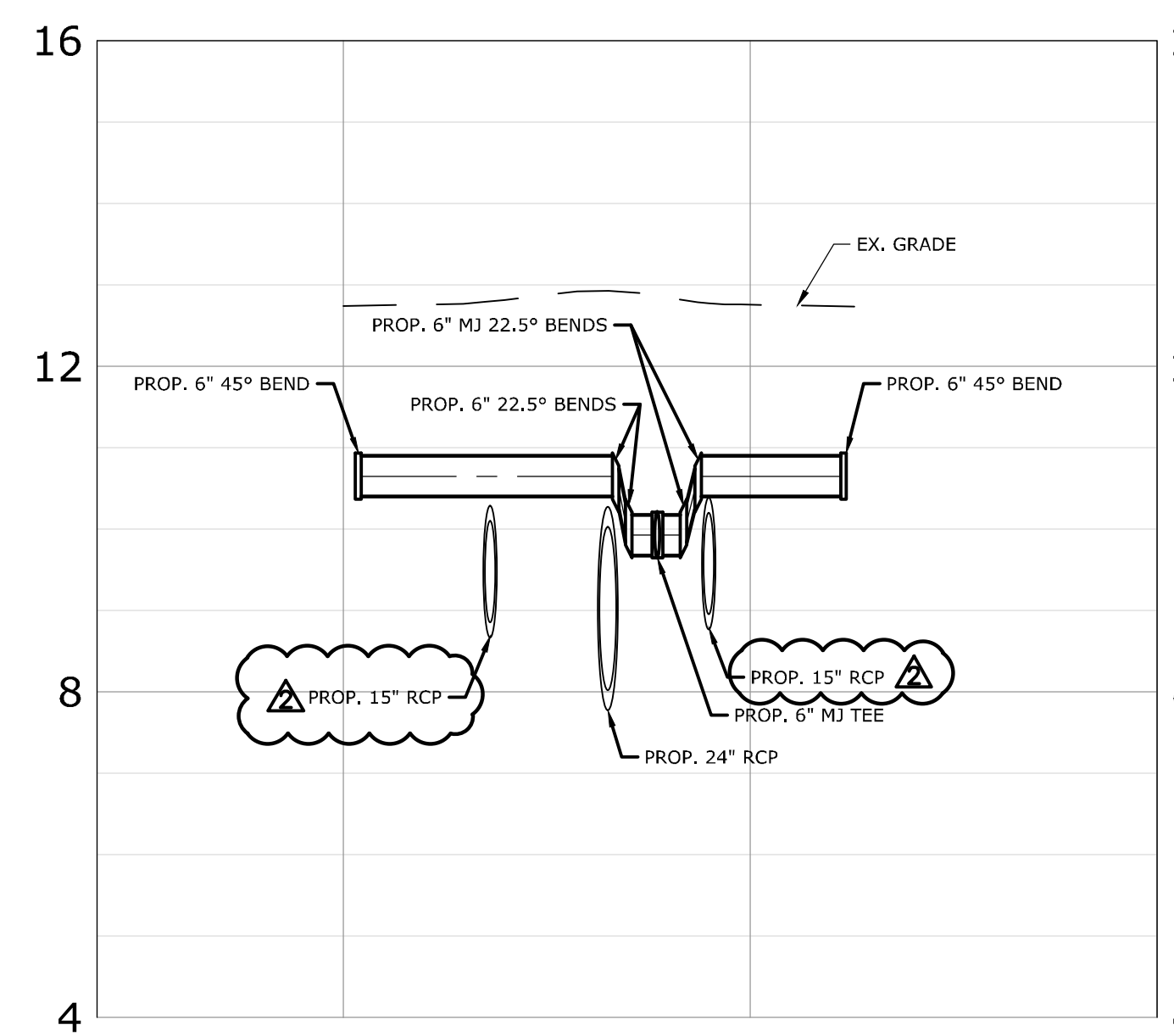

SECTION

SCALE: 1"=20' HORIZONTAL
1"= 2' VERTICAL

9

7

CITY OF VENICE

LIVE OAK STORMWATER IMPROVEMENTS

LENGTH OF PROJECT SUMMARY TABLE		
LENGTH (LF)	LENGTH (MILES)	AREA (ACRES)
1,163	0.22	0.74

VENICE CITY COUNCIL

Richard Cautero - Vice Mayor
Bob Daniels
Mitzie Fiedler
Jeanette Gates
Helen Moore
Chuck Newsom

MAYOR

John Holic

CITY MANAGER

Edward Lavallee

UTILITIES DIRECTOR

Javier Vargas

CITY ENGINEER

Kathleen J. Weeden, PE, CFM, LEED AP®

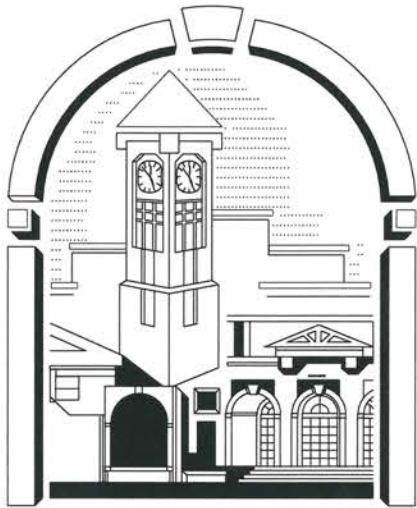

City Of Venice
Engineering Department
401 West Venice Avenue
Venice FL 34285

Ph. 941-486-2626
Fax 941-480-3031

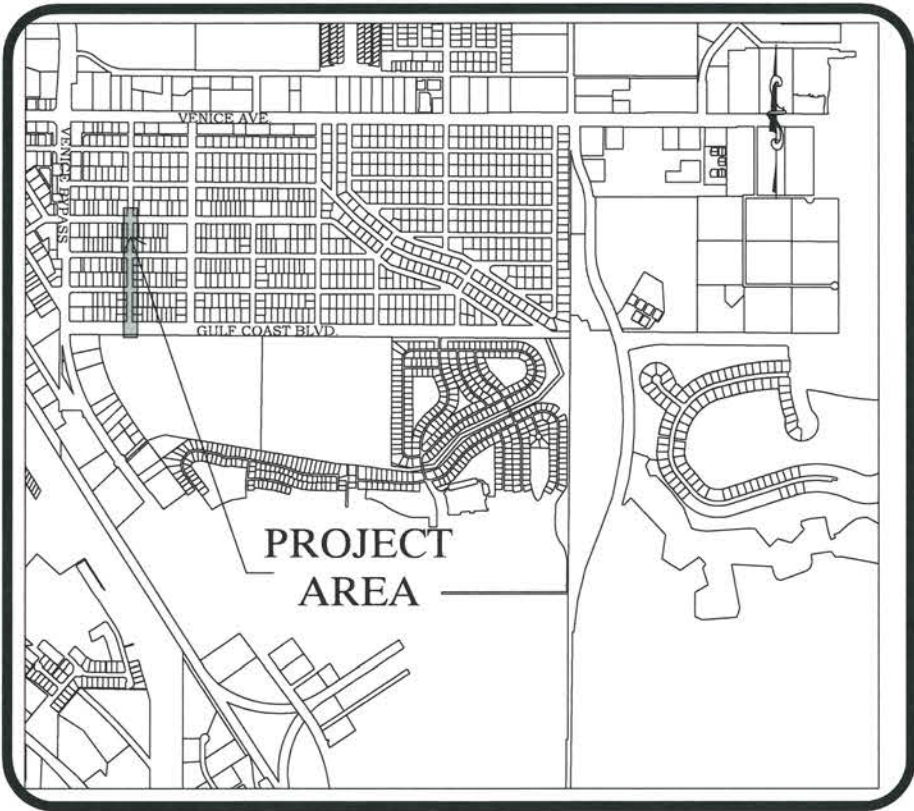

LOCATION MAP

BID DOCUMENTS 09/05/2019

Sheet Index

Sheet Number	Sheet Title
1	COVER
2	GENERAL NOTES
3	TOPOGRAPHIC SURVEY
4	TOPOGRAPHIC SURVEY
5	TOPOGRAPHIC SURVEY
6	OVERALL SHEET
7	PLAN & PROFILE 1
8	PLAN & PROFILE 2
9	PLAN & PROFILE 3
10	MISCELLANEOUS SECTIONS
11	TYPICAL SECTION
12	PAVEMENT MARKING PLAN
13	TRAFFIC CONTROL NOTES
14	TRAFFIC CONTROL TYPICAL SECTION
15	TRAFFIC CONTROL DETAILS
16	MISCELLANEOUS DETAILS (1)
17	MISCELLANEOUS DETAILS (2)
18	MISCELLANEOUS DETAILS (3)
19	MISCELLANEOUS DETAILS (4)
20	MISCELLANEOUS DETAILS (5)
21	MISCELLANEOUS DETAILS (6)
22	MISCELLANEOUS DETAILS (7)

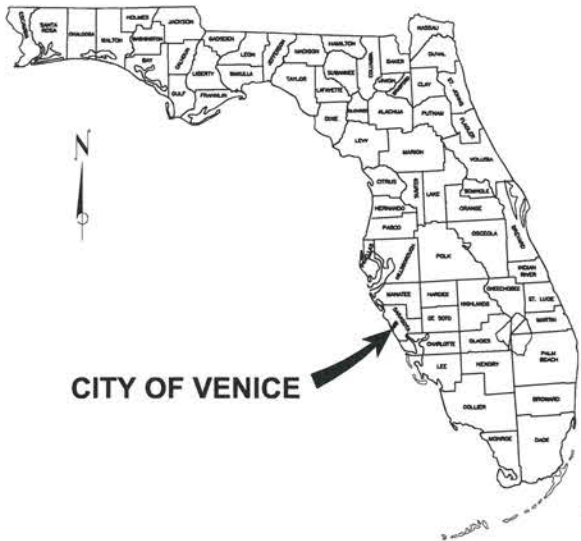

CITY OF VENICE

King
ENGINEERING ASSOCIATES, INC.

2930 University Parkway
Sarasota, Florida 34243
Phone 941 358-6500
Fax 941 358-6540
www.kingengineering.com
Engineering License #2610



48 HOURS BEFORE YOU DIG
CALL SUNSHINE
1-800-432-4770 or 811
IT'S THE LAW IN FLORIDA
FL. STATUTE 553.851 (1979) REQUIRES
MIN. OF 2 DAYS AND MAX. OF 5 DAYS
NOTICE BEFORE YOU EXCAVATE.



CITY OF VENICE
LIVE OAK STORMWATER IMPROVEMENTS

COVER

CITY OF VENICE

ENGINEERING DEPARTMENT

401 WEST VENICE AVE.

VENICE FL 34285

(941) 486-2626

FAX (941) 480-3031

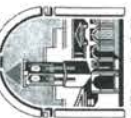

FILE NO.
4799-200-001
SHEET 1 OF 22

GENERAL NOTES

1. GOVERNING STANDARDS AND SPECIFICATIONS:

- F.D.O.T. STANDARD SPECIFICATIONS FOR ROAD AND BRIDGE CONSTRUCTION, JANUARY 2016
- F.D.O.T. ROADWAY PLANS PREPARATION MANUAL VOLUME I, JANUARY 2016
- F.D.O.T. DESIGN STANDARDS, 2016, UNLESS OTHER STANDARD IS SPECIFICALLY SPECIFIED IN THE PLANS.

2. MATERIALS INTERFERING WITH CONSTRUCTION, AND ALL OUT OF SERVICE UTILITY LINES, PIPES, STRUCTURES AND OTHER SUBTERRANEAN OBJECTS TO BE REMOVED, SHALL BE DISPOSED OF AS DIRECTED BY THE ENGINEER. ALL MATERIALS NOT CLAIMED BY THE OWNER SHALL BE DISPOSED OF AT THE CONTRACTOR'S EXPENSE IN AREAS PROVIDED BY THE CONTRACTOR.

3. CONSTRUCTION ACTIVITIES SHOULD BE LIMITED TO THE PROJECT'S LIMITS. SODDING REQUIRED AS A RESULT OF CONTRACTOR'S ACTIVITIES OUTSIDE THE RIGHT-OF-WAY/EASEMENTS IS THE CONTRACTOR'S RESPONSIBILITY AND COST.

4. THE CONTRACTOR SHALL ENDEAVOR TO PROTECT PRIVATE PROPERTY. ANY DAMAGE CAUSED BY THE CONTRACTOR IN THE PERFORMANCE OF HIS WORK SHALL BE CORRECTED TO THE SATISFACTION OF THE ENGINEER AT THE CONTRACTOR'S EXPENSE. PAYMENT SHALL NOT BE MADE FOR THIS WORK.

5. ALL GRASSED AREAS WITHIN THE PROJECT LIMITS SHALL BE MOWED AS DIRECTED BY THE ENGINEER.

6. ALL EXISTING DRAINAGE STRUCTURES WITHIN THE RIGHT-OF-WAY WILL BE REMOVED UNLESS OTHERWISE NOTED OR DIRECTED BY THE ENGINEER.

7. SPECIAL CARE SHALL BE TAKEN TO ENSURE THAT EXISTING TREES TO BE SAVED REMAIN UNDAMAGED DURING CONSTRUCTION ACCORDING TO THE CONSTRUCTION PLANS REFERENCING LOCAL LANDSCAPE AND LAND ALTERATION ORDINANCE.

8. ALL TRIMMING UNDERTAKEN ON A TREE PROTECTED BY PROVISIONS OF THE LAND DEVELOPMENT CODE SHALL BE PRUNED IN ACCORDANCE WITH THE NATIONAL ARBORIST ASSOCIATION (NAA) PRUNING STANDARDS.

9. THE ENGINEER RESERVES THE RIGHT TO PERFORM QUALITY ASSURANCE TESTING ON ALL MATERIALS DELIVERED TO PROJECT AND TO REJECT ALL MATERIALS NOT MEETING ACCEPTABLE STANDARDS.

10. THE CONTRACTOR SHALL BE RESPONSIBLE FOR THE COMPLETE STAKEOUT OF THE PROJECT, I.E. LINE, GRADE, SLOPE STAKE, UTILITY RELOCATIONS OR ANY OTHER STAKEOUT THAT MAY BE REQUIRED TO COMPLETE THE PROJECT IN ACCORDANCE WITH THE PLANS AND SPECIFICATIONS. ANY AND ALL EXPENSES INCURRED FOR THIS WORK SHALL BE INCLUDED IN THE UNIT PRICE BID FOR OTHER ITEMS. NO ADDITIONAL PAYMENT SHALL BE MADE FOR THIS WORK.

11. OVERALL CLEANUP SHALL BE ACCOMPLISHED BY THE CONTRACTOR IN ACCORDANCE WITH CITY STANDARDS OR AS DIRECTED BY THE ENGINEER. ANY AND ALL EXPENSES INCURRED FOR THIS WORK SHALL BE INCLUDED IN THE UNIT PRICE BID FOR OTHER ITEMS.

12. ANY U.S.C. & G.S. MONUMENT WITHIN LIMITS OF CONSTRUCTION IS TO BE PROTECTED. IF IN DANGER OF DAMAGE, CONTRACTOR SHALL NOTIFY:

DIRECTOR, NATIONAL GEODETTIC SURVEY
1315 EAST WEST HIGHWAY
SILVER SPRING, MARYLAND 20910-2382
PHONE: (301) 713-3242

13. THE CONTRACTOR SHALL BE RESPONSIBLE FOR ALL EROSION PROTECTION AND SEDIMENT CONTROL THROUGHOUT THE DURATION OF THE CONSTRUCTION PER FDOT INDEX 102, VERSION 2010. THE CONTRACTOR SHALL BE RESPONSIBLE FOR ALL RESTORATION EFFORTS THAT MAY BE REQUIRED.

14. BELOW IS A LIST OF SUPPLIERS OF THE PROJECT'S UTILITIES:

WATER, SEWER, & RECLAIMED
CITY OF VENICE UTILITIES
200 N. WARFIELD AVE
VENICE, FL 34289
TIMOTHY HOCHULI
941-408-5468

TELEPHONE
VERIZON
1701 RINGLING BLVD
SARASOTA, FL 34240
DENISE HUTTON
941-704-9087

ELECTRIC
FLORIDA POWER & LIGHT
1253 12TH AVE EAST
PALMETTO, FL 34221
GREG COKER
O: 941-723-4430
C: 941-704-9087

CABLE TV
COMCAST CABLEVISION OF WEST FLORIDA
5205 FRUITVILLE RD.
SARASOTA, FL 34232
GARY HILL
941-342-3586

15. ANY PUBLIC LAND CORNER WITHIN THE LIMITS OF CONSTRUCTION IS TO BE PROTECTED. IF A CORNER MONUMENT IS IN DANGER OF BEING DESTROYED AND HAS NOT BEEN PROPERLY REFERENCED, THE ENGINEER SHOULD NOTIFY THE DISTRICT LOCATION SURVEYOR WITHOUT DELAY BY TELEPHONE.

16. ALL PROPOSED CURB RAMPS SHALL RECEIVE A DETECTABLE WARNING DEVICE. CONSTRUCT CURB RAMPS PER FDOT INDEX 304 AND CITY OF VENICE STANDARD DETAILS. DETECTABLE WARNING SHALL BE "BRICK RED" IN COLOR.

17. LOCATIONS, ELEVATIONS, AND DIMENSIONS OF EXISTING UTILITIES, STRUCTURES AND OTHER FEATURES ARE SHOWN ACCORDING TO THE BEST INFORMATION AVAILABLE AT THE TIME OF PREPARATION OF THESE PLANS. THE CONTRACTOR SHALL VERIFY THE LOCATIONS, ELEVATIONS, AND DIMENSIONS OF ALL EXISTING UTILITIES, STRUCTURES AND OTHER FEATURES AFFECTING THIS WORK PRIOR TO CONSTRUCTION AND PRIOR TO MANUFACTURING ANY AND ALL STRUCTURED MANUFACTURED MATERIAL.

18. THE CONTRACTOR SHALL EXERCISE EXTREME CAUTION IN AREAS OF BURIED UTILITIES AND SHALL PROVIDE AT LEAST 48 HOURS NOTICE TO THE UTILITY COMPANIES PRIOR TO CONSTRUCTION TO OBTAIN FIELD LOCATIONS OF EXISTING UNDERGROUND UTILITIES. CALL SUNSHINE ONE CALL CENTER OF FLORIDA AT 1-800-432-4770 TO ARRANGE FIELD LOCATIONS. ALL UTILITY OWNERS MAY NOT BE A MEMBER, REQUIRING DIRECT CONTACT.

19. AT LEAST 10 WORKING DAYS PRIOR TO CONSTRUCTION, THE CONTRACTOR SHALL NOTIFY THE ENGINEER AND APPROPRIATE GOVERNMENTAL AGENCIES AND SUPPLY THEM WITH THE CONTRACTOR'S NAME, STARTING DATE, PROJECTED CONSTRUCTION SCHEDULE, ALL REQUIRED SHOP DRAWINGS AND OTHER INFORMATION AS REQUIRED. ANY WORK PERFORMED PRIOR TO NOTIFYING THE ENGINEER OR WITHOUT AN AGENCY INSPECTOR PRESENT MAY BE SUBJECT TO REMOVAL AND REPLACEMENT AT THE CONTRACTOR'S EXPENSE.

20. WORK PERFORMED UNDER THIS CONTRACT SHALL INTERFACE SMOOTHLY WITH OTHER WORK BEING PERFORMED ON SITE BY OTHER CONTRACTORS AND UTILITY COMPANIES. IT WILL BE NECESSARY FOR THE CONTRACTOR TO COORDINATE AND SCHEDULE HIS ACTIVITIES WHERE NECESSARY, WITH OTHER CONTRACTORS AND UTILITY COMPANIES.

21. CONTRACTOR IS TO PROVIDE EROSION CONTROL/SEDIMENT BARRIER (STAKED SILTATION CURTAIN) TO PREVENT SILTATION OF ADJACENT PROPERTY, STREETS, STORM SEWERS AND WATERWAYS. IN ADDITION, CONTRACTOR SHALL PLACE STRAW, MULCH OR OTHER SUITABLE MATERIAL ON GROUND IN AREAS WHERE CONSTRUCTION RELATED TRAFFIC IS TO ENTER AND EXIT SITE. IF, IN THE OPINION OF THE ENGINEER AND/OR LOCAL AUTHORITIES, EXCESSIVE QUANTITIES OF EARTH ARE TRANSPORTED OFF-SITE EITHER BY NATURAL DRAINAGE OR BY VEHICULAR TRAFFIC, THE CONTRACTOR IS TO REMOVE SAID EARTH TO THE SATISFACTION OF THE ENGINEER AND/OR AUTHORITIES. ALL EROSION CONTROL ITEMS (HAY BALES, SILT FENCE, ETC.) SHALL BE REMOVED AT THE COMPLETION OF THE PROJECT.

22. THE CONTRACTOR SHALL BE RESPONSIBLE FOR THE MAINTENANCE OF THE EXISTING DRAINAGE SYSTEM WITHIN THE LIMITS OF THE PROJECT AREA FOR THE DURATION OF THE PROJECT. NO ADDITIONAL PAYMENT WILL BE MADE FOR THE WORK INVOLVED.

23. THE CONTRACTOR SHALL FURNISH THE ENGINEER WITH COMPLETE SIGNED AND SEALED "AS-BUILT" INFORMATION. THIS "AS-BUILT" INFORMATION SHALL INCLUDE INVERT AND OUTLET PIPE FLOW LINE ELEVATIONS, CONSTRUCTED GRADES, BREAK LOCATIONS, UTILITY LINES AND ELEVATIONS FOR DITCH CONSTRUCTION. NO ENGINEER'S CERTIFICATIONS FOR CERTIFICATE OF OCCUPANCY PURPOSES WILL BE MADE UNTIL THIS INFORMATION IS RECEIVED AND APPROVED BY THE OWNER'S ENGINEER. A PROFESSIONAL LAND SURVEYOR REGISTERED IN THE STATE OF FLORIDA SHALL ACCOMPLISH THIS WORK AND PROVIDE SIGNED & SEALED ASBUILTS TO THE ENGINEER OF RECORD FOR APPROVAL, PRIOR TO SUBMITTAL OF FINAL SITE INSPECTION REQUEST IN ACCORDANCE WITH PASCO COUNTY STANDARDS. PAYMENT FOR THIS WORK SHALL BE INCLUDED IN THE COST OF THE NEWLY CONSTRUCTED STRUCTURES.

24. CONTRACTOR SHALL BE RESPONSIBLE FOR ALL OF THE COORDINATION OF CONSTRUCTION SCHEDULING BETWEEN THE CONTRACTOR AND ALL UTILITY AGENCIES. THIS INCLUDES MEETING WITH UTILITY AGENCIES PRIOR TO THE PRE-CONSTRUCTION CONFERENCE TO ADJUST SCHEDULES TO COINCIDE WITH THE CONTRACTORS CONSTRUCTION SCHEDULE. (REFERENCE CONTRACT DOCUMENTS.)

25. THE PROJECT SURVEY WAS COMPLETED ON 02/20/2017 BY KING ENGINEERING INC. ELEVATIONS SHOWN HEREON ARE IN FEET AND ARE BASED ON THE NORTH AMERICAN VERTICAL DATUM OF 1988 (NAVD 88). CONTROL MONUMENTS UTILIZED ARE DESIGNATED AS "L 634" (PID = DJ3111), HAVING A PUBLISHED ELEVATION OF 13.87, AS PUBLISHED BY THE NATIONAL GEODETTIC SURVEY.

STORMWATER GENERAL NOTES

1. DESIGN AND CONSTRUCTION STANDARDS FOR STORMWATER STRUCTURES REFER TO "FLORIDA DEPARTMENT OF TRANSPORTATION DESIGN STANDARDS FY 2019-2020.

2. ALL STORMWATER STRUCTURES SHALL BE BEDDED ON 6" MIN. COMPACTED GRAVEL OR CRUSHED STONE.

3. STORMWATER PIPES INSTALLED BELOW THE WATER TABLE, WITHIN WET CONDITIONS WILL REQUIRE 6" MIN. COMPACTED GRAVEL OR CRUSHED STONE BEDDING.

4. ALL STORMWATER PIPES AND STRUCTURES WITHIN PUBLIC TRAFFICABLE AREAS SHALL BE REINFORCED CONCRETE UNLESS OTHERWISE APPROVED BY THE CITY ENGINEER.

5. STORMWATER PIPES WITHIN PRIVATE PROPERTY MAY BE SMOOTH WALLED HDPE OR A-2000 PVC WITH WATERTIGHT CONNECTIONS AND SUFFICIENT COVER AS CALCULATED BY THE EOR. ROOF DRAINAGE PIPE MAY BE C900 DR-25 PVC WHITE COLOR OR BLUE COLOR WITH WHITE TAPE.

6. NO LIFTING HOLES OR OTHER SIMILAR PENETRATIONS OF STORMWATER PIPING PERMITTED. ALL PIPING JOINTS SHALL BE WRAPPED WITH A MIRAFI FILTER FABRIC OR EQUAL.

7. ALL PIPE JOINTS WILL BE GASKETED ACCORDING TO THE MANUFACTURER, FOOT AND ASTM STANDARDS TO PROVIDE A LEAK PROOF CONNECTION

8. ALL PRE-CAST STRUCTURES SHALL MEET FDOT AND ASTM C-478 STANDARDS.

9. INLET GRATINGS IN AREAS ACCESSIBLE TO BICYCLE OR TO PEDESTRIAN USE MUST BE RETICULINE OR OF SIMILAR MANUFACTURE.

10. INLET GRATINGS IN CORROSIVE AREAS SHALL BE GALVANIZED.

11. OUTFALLS INTO THE SURFACE WATERS SHOULD BE DESIGNED WITH DEVICES TO REDUCE THE DISCHARGE OF FOREIGN MATERIALS.

ADDITIONAL CITY OF VENICE NOTES

1. ALL WORK CONDUCTED IN THE CITY OF VENICE RIGHT-OF-WAY (ROW) WILL REQUIRE THE ISSUANCE OF A ROW USE PERMIT.

2. ALL WORK CONDUCTED IN SARASOTA COUNTY AND/OR FDOT ROW SHALL REQUIRE A COPY OF THE ISSUED PERMITS.

3. TREE REMOVAL PERMIT MUST BE OBTAINED FROM SARASOTA COUNTY NATURAL RESOURCES DEPARTMENT.

4. POST-DEVELOPMENT RUNOFF DOES NOT EXCEED PRE-DEVELOPMENT RUNOFF VOLUME OR RATE FOR A 24-HOUR, 25-YEAR STORM EVENT.

5. ALL FIRE SERVICE BACKFLOW ASSEMBLIES SHALL BE INSTALLED BY A CERTIFIED CONTRACTOR WITH A CLASS I, II, OR V CERTIFICATE OF COMPETENCY ISSUED BY THE STATE FIRE MARSHALL AS PER F.S. 633.521

6. CONSTRUCTION SITE MUST BE POSTED WITH 24-HOUR CONTACT INFORMATION

7. ALL UTILITIES, WHETHER PUBLIC OR PRIVATE, SHALL MEET CITY OF VENICE STANDARDS.

8. CONTACT PUBLIC WORKS SOLID WASTE DIVISION (941-486-2422) FOR APPROVAL OF DUMPSTER LOCATION AND LAYOUT PRIOR TO CONSTRUCTION.



CITY OF VENICE
LIVE OAK STORMWATER IMPROVEMENTS

GENERAL NOTES

CITY OF VENICE
ENGINEERING DEPARTMENT

401 WEST VENICE AVE.
VENICE FL 34285
(941) 486-2626
FAX (941) 480-3031

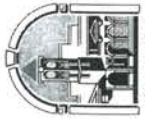

FILE NO.
4799-200-001
SHEET 2 OF 22

King
ENGINEERING ASSOCIATES, INC.
2930 University Parkway
Sarasota, Florida 34233
Phone: (941) 358-6500, Fax: (941) 358-6540
www.kingengineering.com
Engineering License #2610

THE PROJECT SURVEY WAS COMPLETED ON 02/20/2017 BY KING ENGINEERING INC. ELEVATIONS SHOWN HEREON ARE IN FEET AND ARE BASED ON THE NORTH AMERICAN VERTICAL DATUM OF 1988 (NAVD 88). CONTROL MONUMENTS UTILIZED ARE DESIGNATED AS "L 634" (PID = D13111), HAVING A PUBLISHED ELEVATION OF 13.87, AS PUBLISHED BY THE NATIONAL GEODETIC SURVEY.

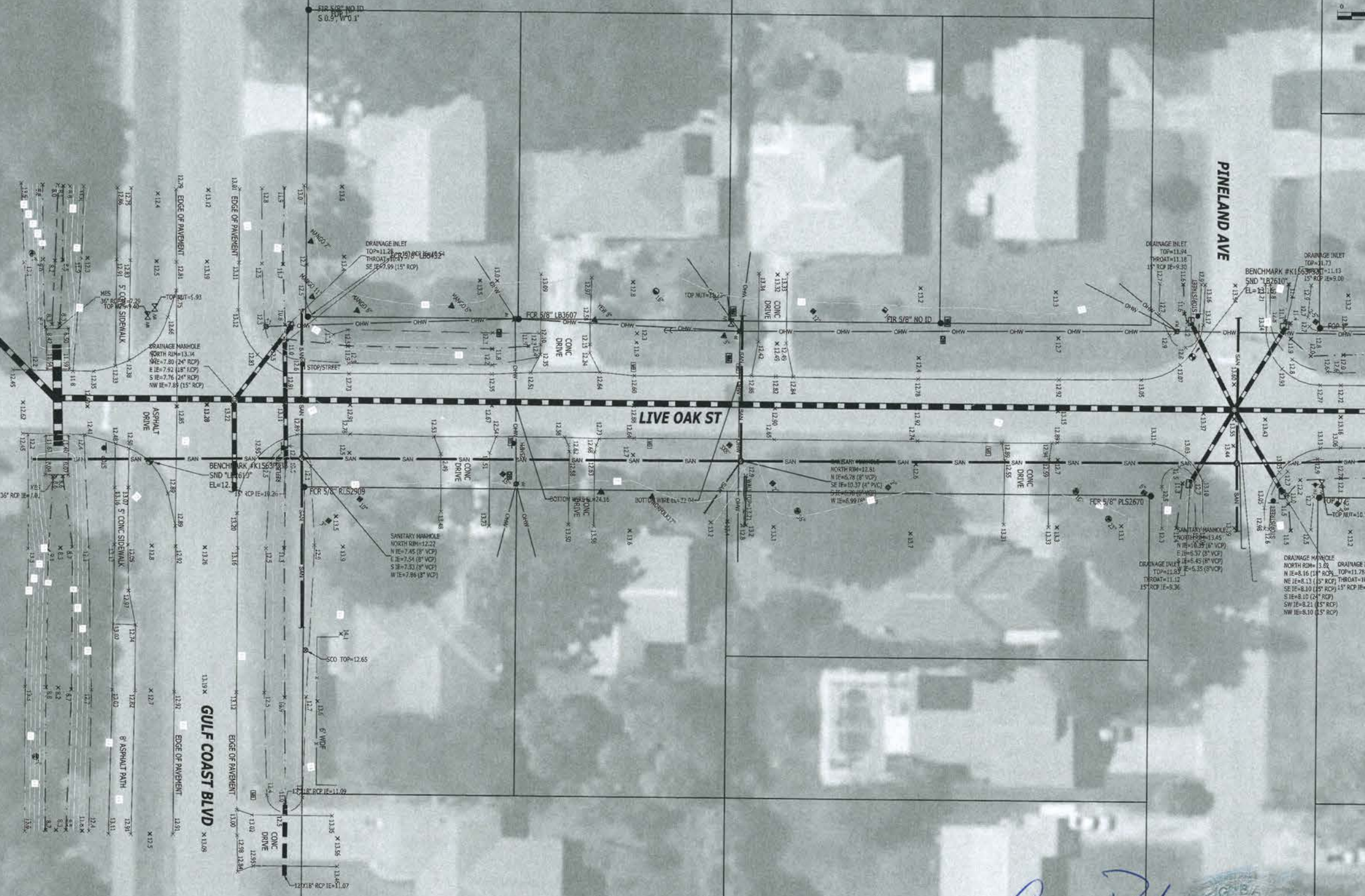

King
ENGINEERING ASSOCIATES, INC.
2930 University Parkway
Sarasota, Florida 34243
Phone: (941) 558-6500, Fax: (941) 558-6540
www.kingengineering.com
Engineering License #2010

DATE:	9/4/19
DRAWN BY:	MDS
CHECKED BY:	TJW
SCALE:	AS SHOWN

CITY OF VENICE
LIVE OAK STORMWATER IMPROVEMENTS
TOPOGRAPHIC SURVEY

CITY OF VENICE
ENGINEERING DEPARTMENT
401 WEST VENICE AVE.
VENICE FL 34285
(941) 486-2626
FAX (941) 480-3031

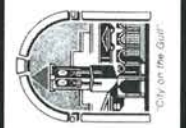

FILE NO.
4799-200-001
SHEET **3** OF **22**
3

O:\PW-Civil\4799\200\001\Production\Drawings\SURVEY.dwg, September 4, 2019 3:49 PM, King Engineering Associate Inc.

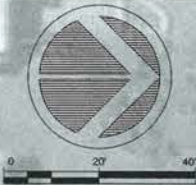

Greg B...

THE PROJECT SURVEY WAS COMPLETED ON 02/20/2017 BY KING ENGINEERING INC. ELEVATIONS SHOWN HEREON ARE IN FEET AND ARE BASED ON THE NORTH AMERICAN VERTICAL DATUM OF 1988 (NAVD 88). CONTROL MONUMENTS UTILIZED ARE DESIGNATED AS "L 634" (PID = 0331111), HAVING A PUBLISHED ELEVATION OF 13.87, AS PUBLISHED BY THE NATIONAL GEODETIC SURVEY.

CITY OF VENICE
LIVE OAK STORMWATER IMPROVEMENTS
TOPOGRAPHIC SURVEY

CITY OF VENICE
ENGINEERING DEPARTMENT
401 WEST VENICE AVE.
VENICE FL 34285
(941) 486-2626
FAX (941) 480-3031

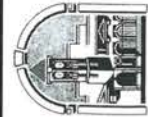

FILE NO.
4799-200-001
SHEET **5** OF **22**
5

King
ENGINEERING ASSOCIATES, INC.
2930 University Parkway
Sarasota, Florida 34243
Phone: (941) 558-6500, Fax: (941) 558-6540
www.kingengineering.com
Engineering License 72610

No.	Date	Revision	BY	DATE:
1	09/05/2019	BID DOCUMENTS	CFK	9/9/19
				DRAWN BY:
				MDS
				CHECKED BY:
				TJW
				SCALE:
				AS SHOWN



OVERALL SHEET

401 WEST VENICE AVE.
VENICE FL 34285
(941) 486-2626
FAX (941) 480-3031

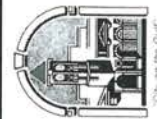

FILE NO. 4799-200-001
SHEET 6 OF 22
6

No.	Date	Revision	BY	DATE:
1	06/05/2019	BID DOCUMENTS	CFK	RF-119
				DRAWN BY:
				WDS
				CHECKED BY:
				JAW
				SCALE:
				AS SHOWN

King
ENGINEERING ASSOCIATES, INC.
2930 University Parkway
Sarasota, Florida 34243
Phone: (941) 358-6500, Fax: (941) 358-6540
www.kingengineering.com
Engineering License #2610

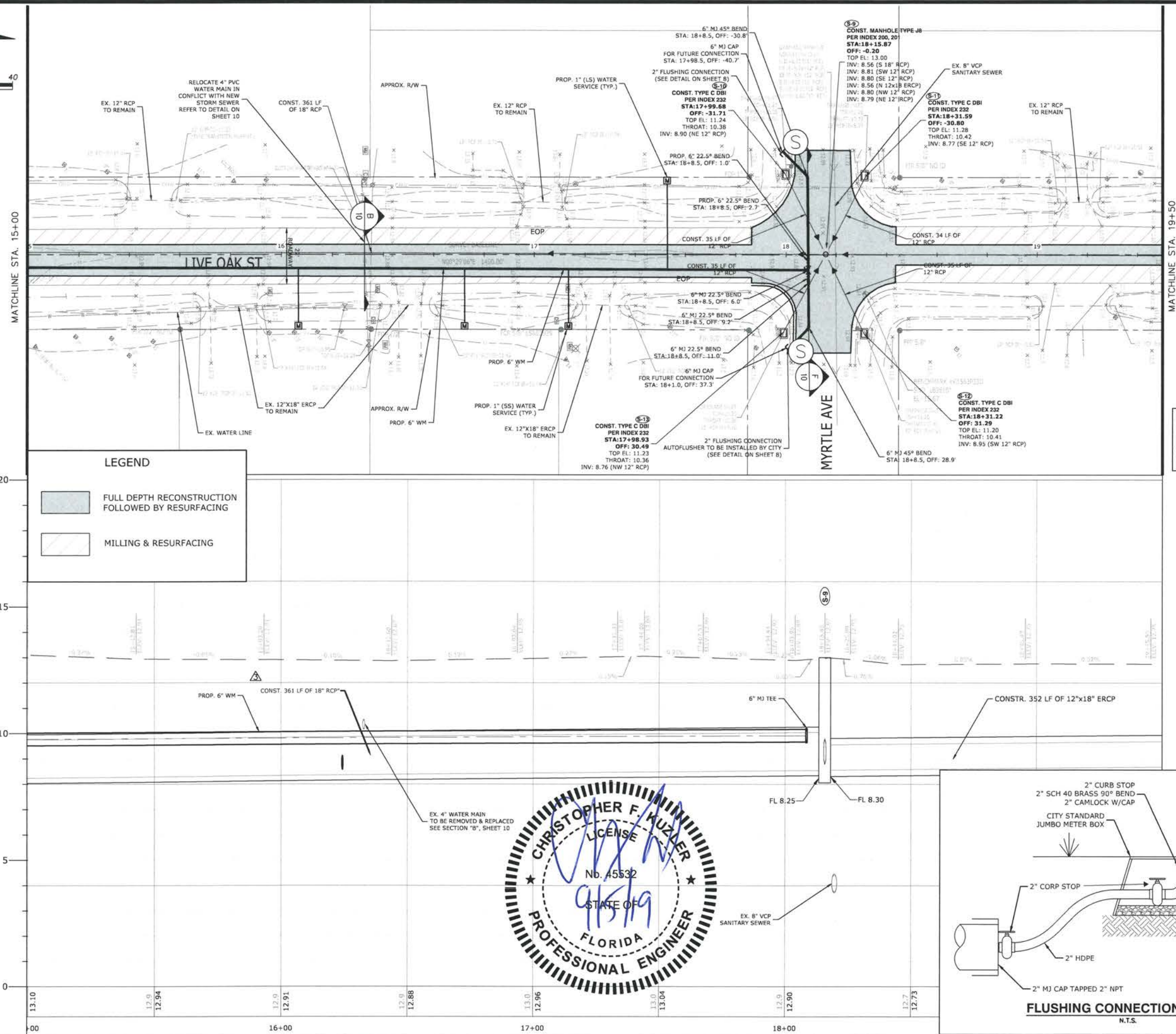

No.	Date	Revision	BY	DATE:
1	09/05/2019	BID DOCUMENTS	CFK	9/4/19
—	—	—	—	DRAWN BY:
—	—	—	—	MDS
—	—	—	—	CHECKED BY:
—	—	—	—	TJW
—	—	—	—	SCALE:
—	—	—	—	AS SHOWN

CITY OF VENICE
LIVE OAK STORMWATER IMPROVEMENTS

PLAN & PROFILE 2

CITY OF VENICE
ENGINEERING DEPARTMENT

401 WEST VENICE AVE.
VENICE FL 34285
(941) 486-2626
FAX (941) 480-3031



"City on the Gulf"

FILE NO.
4799-200-001

SHEET **8** OF **22**

8

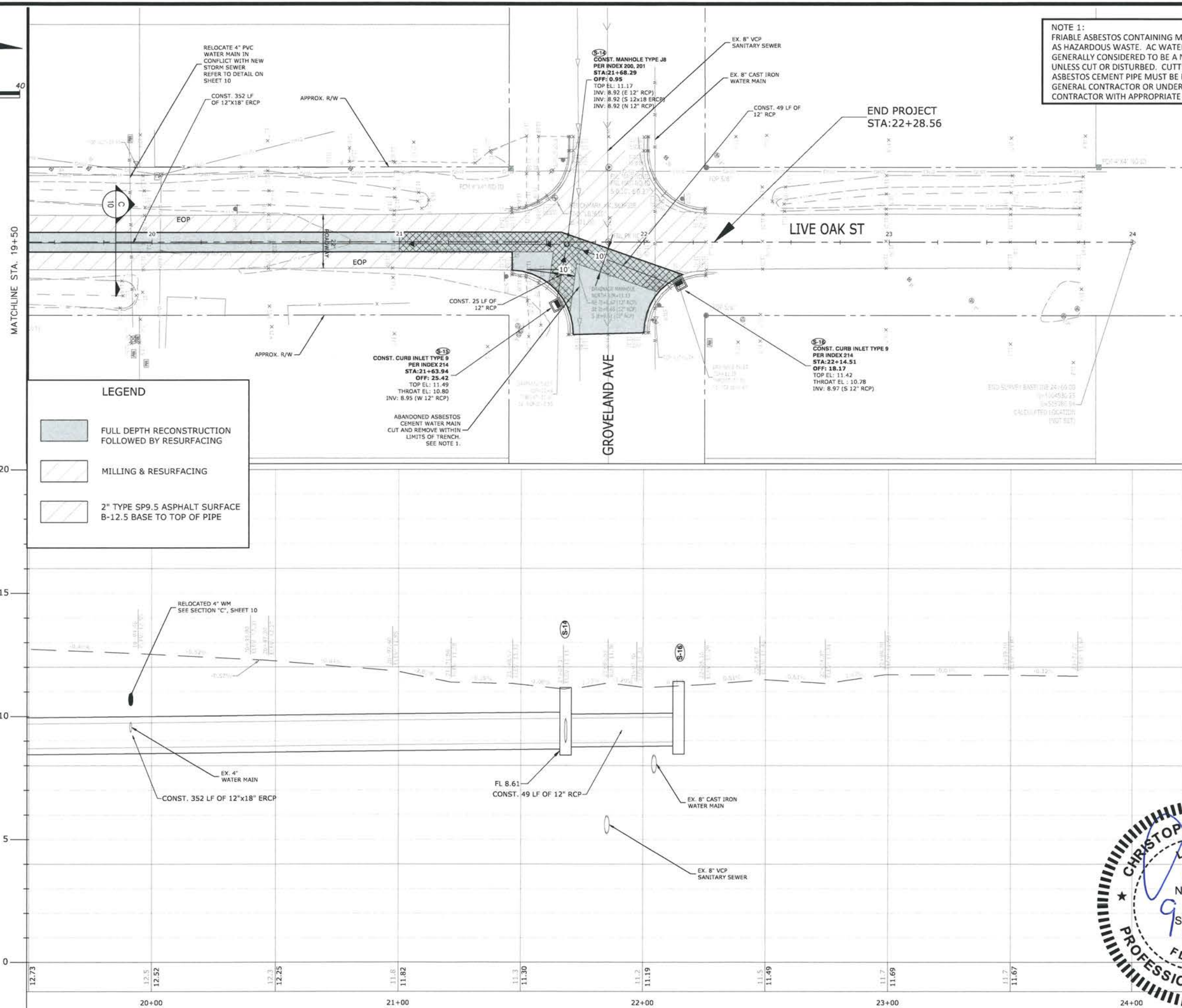

A circular professional engineer seal for Christopher F. Kuzler, State of Florida, License No. 45532. The seal features the text "CHRISTOPHER F. KUZLER" at the top, "LICENSE" in the center, "No. 45532" below the license word, "STATE OF" below the number, and "FLORIDA" at the bottom. The words "PROFESSIONAL ENGINEER" are written along the bottom inner edge. The seal is surrounded by a thick black border with diagonal hatching. A blue ink signature is written over the seal, and the date "9/5/19" is stamped in blue ink over the "STATE OF" and "FLORIDA" text. Two small black stars are positioned on the left and right sides of the seal.

FILE NO. 4799-200-001
SHEET 9 OF 22
9

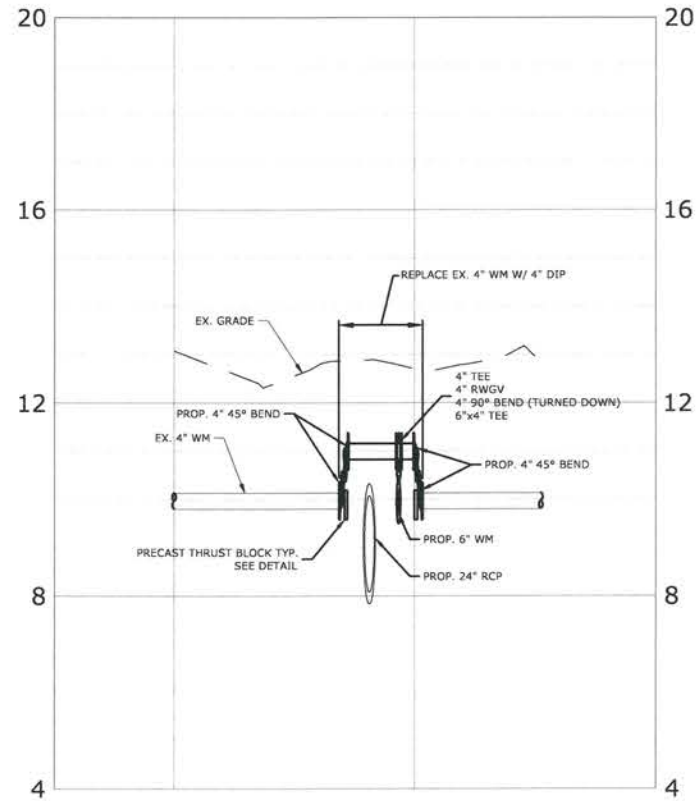

SECTION

SCALE: 1"=20' HORZ.
1"= 2' VERT.

A
7

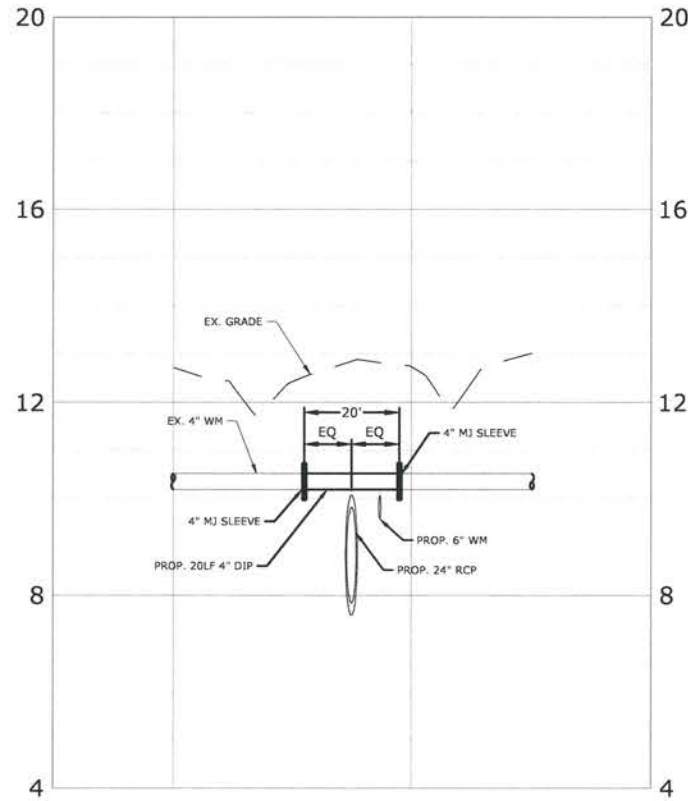

SECTION

SCALE: 1"=20' HORZ.
1"= 2' VERT.

B
8

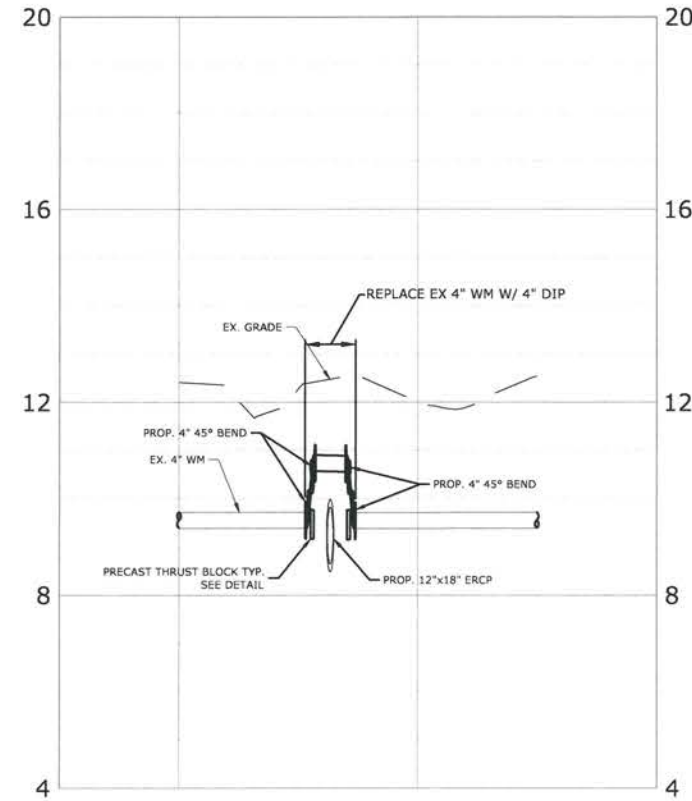

SECTION

SCALE: 1"=20' HORZ.
1"= 2' VERT.

C
9

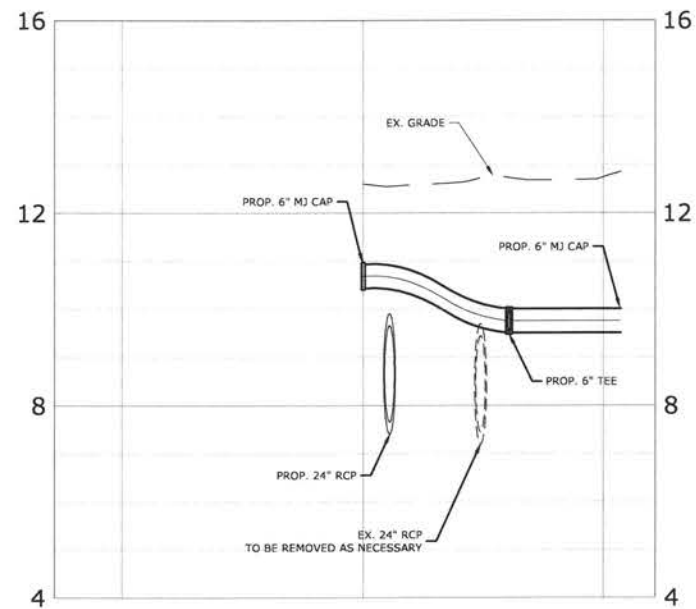

SECTION

SCALE: 1"=20' HORZ.
1"= 2' VERT.

D
7

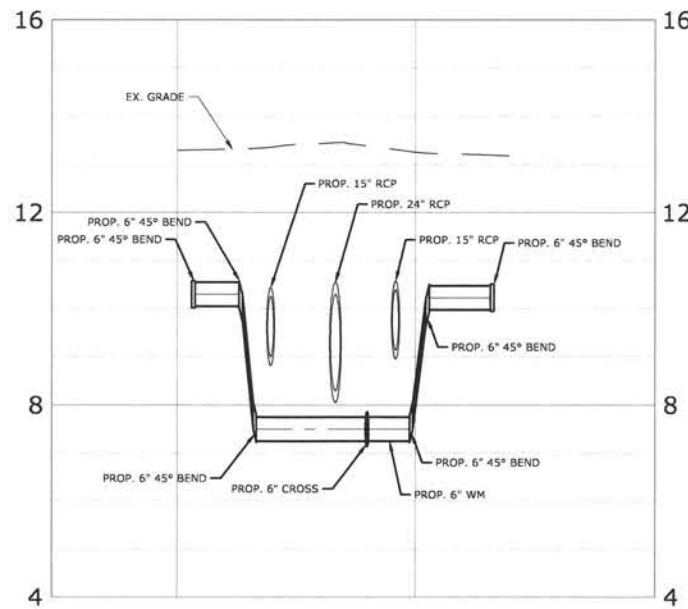

SECTION

SCALE: 1"=20' HORZ.
1"= 2' VERT.

E
7

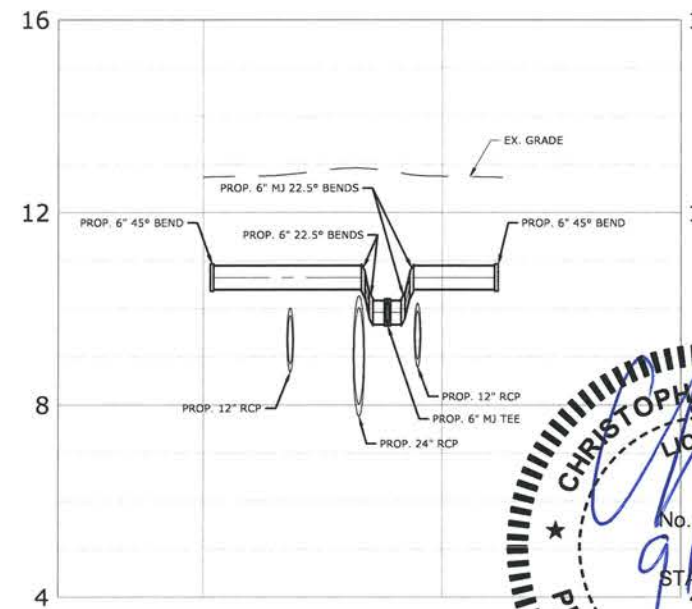

SECTION

SCALE: 1"=20' HORZ.
1"= 2' VERT.



King
ENGINEERING ASSOCIATES, INC.
2930 University Parkway
Sarasota, Florida 34243
Phone: (941) 358-6500, Fax: (941) 358-6540
www.kingengineering.com
Engineering License #26010

No.	Date	Revision	By	Date	Checked By	Scale
1	09/05/2019	BID DOCUMENTS	CFK	9/4/19	MDS	AS SHOWN

CITY OF VENICE
LIVE OAK STORMWATER IMPROVEMENTS
MISCELLANEOUS SECTIONS

CITY OF VENICE
ENGINEERING DEPARTMENT
401 WEST VENICE AVE.
VENICE FL 34285
(941) 486-2626
FAX (941) 480-3031

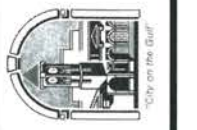

FILE NO.
4799-200-001
SHEET **10** OF **22**

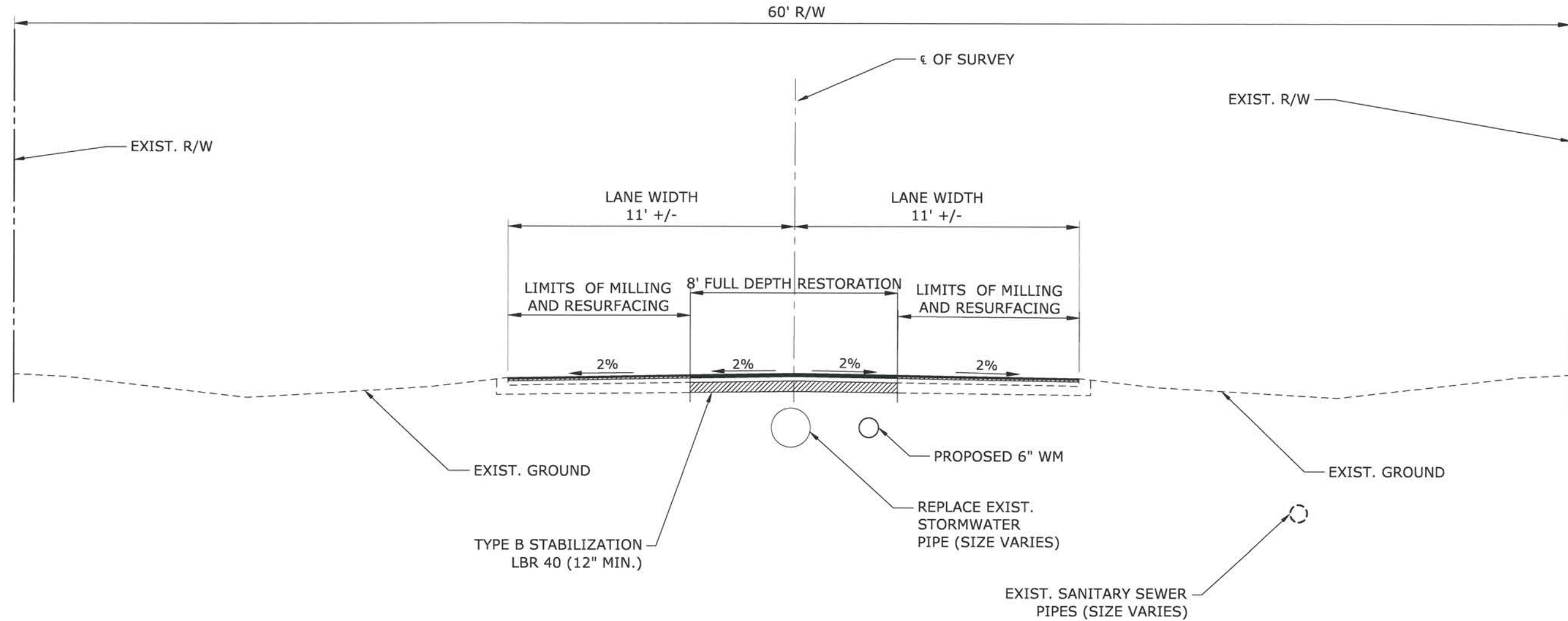

LIVE OAK STREET
(PUBLIC RESIDENTIAL STREET)
TYPICAL SECTION - LOOKING NORTH
NTS

FULL DEPTH RESTORATION
OPTIONAL BASE (SEE SHEET) WITH
TYPE SP STRUCTURAL COURSE SP-9.5 (2")

MILLING
MILL EXISTING ASPHALT
PAVEMENT FOR DEPTH (1.0")

RESURFACING
TYPE SP STRUCTURAL COURSE SP-9.5 (2")

POSTED SPEED = 25 MPH
DESIGN SPEED = 30 MPH



King
ENGINEERING ASSOCIATES, INC.
2930 University Parkway
Sarasota, Florida 34233
Phone: (941) 358-6500, Fax: (941) 358-6540
www.kingengineering.com
Engineering License #2610

DATE:	BY:	REVISION	DATE	NO.
4/9/19	CFK	BID DOCUMENTS	09/05/2019	1
DRAWN BY:				
MDS				
CHECKED BY:				
TJW				
SCALE:				
AS SHOWN				

CITY OF VENICE
LIVE OAK STORMWATER IMPROVEMENTS
TYPICAL SECTION

CITY OF VENICE
ENGINEERING DEPARTMENT
401 WEST VENICE AVE.
VENICE FL 34285
(941) 486-2626
FAX (941) 480-3031



FILE NO.
4799-200-001
SHEET 11 OF 22

O:\PW-Civil\4799\200\001\Production\Drawings\PLSPRD01.dwg, September 4, 2019 3:52 PM, King Engineering Associate Inc.

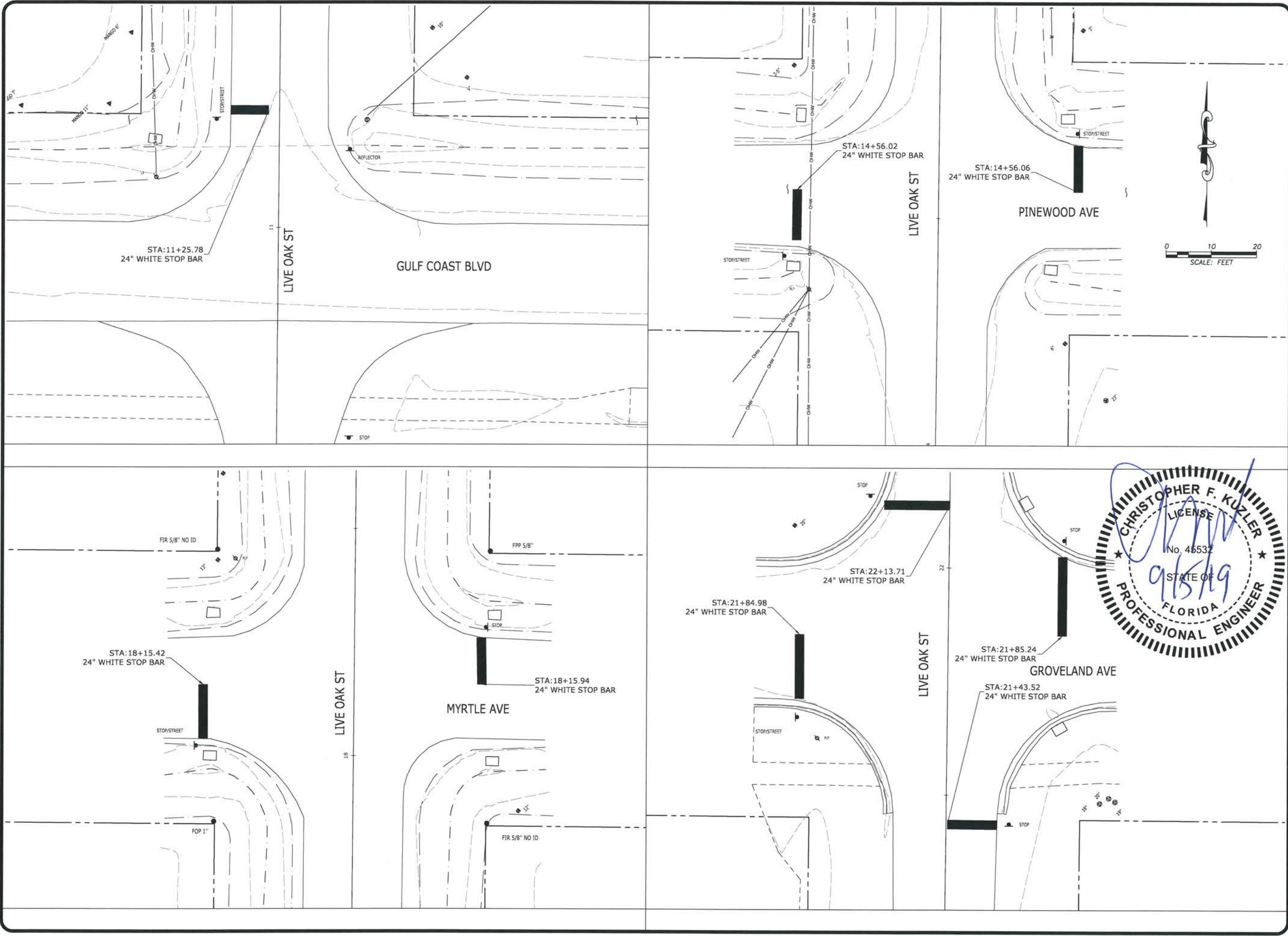

King
ENGINEERING ASSOCIATES, INC.
2930 University Parkway
Sarasota, Florida 34243
Phone: (941) 358-6500, Fax: (941) 358-6540
www.kingengineering.com
Engineering License #2610

DATE:	BY:	REVISION	DATE	NO.
4/9/19	CFK	BID DOCUMENTS	09/05/2019	1
DRAWN BY:				
MDS				
CHECKED BY:				
TJW				
SCALE:				
AS SHOWN				

CITY OF VENICE
ENGINEERING DEPARTMENT
401 WEST VENICE AVE.
VENICE FL 34285
(941) 486-2626
FAX (941) 480-3031

CITY OF VENICE
LIVE OAK STORMWATER IMPROVEMENTS
PAVEMENT MARKING PLAN

FILE NO.
4799-200-001
SHEET **12** OF **22**
12

O:\PW-Civil\4799\200\001\Production\Drawings\TTCPRD01.dwg, September 4, 2019 3:52 PM, King Engineering Associate Inc

WORK ZONE TRAFFIC CONTROL GENERAL NOTES:

1. ALL WORK ZONE TRAFFIC CONTROL (WZTC) DEVICES SHALL BE INSTALLED PRIOR TO COMMENCEMENT OF CONSTRUCTION AND SHALL BE PROPERLY MAINTAINED AND OPERATED THROUGHOUT THE PERIOD OF EACH PHASE / STAGE OF CONSTRUCTION. ALL TEMPORARY SIGNS, PAVEMENT MARKINGS, WARNING DEVICES, WARNING LIGHTS, ETC. NECESSARY FOR THE WZTC SHALL CONFORM TO THE MANUAL OF UNIFORM TRAFFIC CONTROL DEVICES (LATEST EDITION) AND THE FDOT DESIGN STANDARDS (2016).
2. THE EXISTING POSTED SPEED LIMIT TO BE MAINTAINED ON THE ALL ROADS REQUIRING TRAFFIC CONTROL DEVICES..
3. THE CONTRACTOR SHALL MAINTAIN ALL EXISTING PEDESTRIAN OR BICYCLIST TRAFFIC AT ALL TIMES DURING THE CONSTRUCTION PROCESS. THE CONTRACTOR SHALL BE RESPONSIBLE FOR ENSURING THAT A SAFE AND UNOBSTRUCTED ACCESSIBLE PATH EXISTS FOR PEDESTRIANS OR BICYCLISTS WHEN AN EXISTING ACCESSIBLE PATH IS LOCATED WITHIN THE WZTC PROJECT LIMITS. REFER TO FDOT STANDARD INDEX 660.
4. EXISTING SIGNS SHALL BE MAINTAINED AT ALL TIMES. DURABLE OPAQUE SHEET OVERLAY PANELS SHALL BE USED TO COVER INAPPROPRIATE INFORMATION ON NEW OR EXISTING SIGNS WHERE REQUIRED BY THE ENGINEER. THE PANEL SHALL BE PLACED IN A MANNER THAT DOES NOT DAMAGE THE EXISTING SIGN. NO FABRIC OR PLASTIC FILM WILL BE ALLOWED.
5. ALL REFLECTIVE PAVEMENT MARKINGS, EXISTING AND TEMPORARY, SHALL BE MAINTAINED DURING CONSTRUCTION UNLESS NOTED OTHERWISE.
6. MAXIMUM SPACING BETWEEN BARRICADES WITHIN TAPERS SHALL BE 10 FEET, UNLESS OTHERWISE NOTED ON PLANS. MAXIMUM SPACING BETWEEN BARRICADES SHALL BE 20 FEET OUTSIDE TRANSITIONS, UNLESS OTHERWISE NOTED ON PLANS.
7. FOR DROP-OFFS IN WORK ZONES THE CONTRACTOR IS DIRECTED TO THE REQUIREMENTS OF FDOT STANDARD INDEX NO. 600. THE CONTRACTOR SHOULD ATTEMPT TO ONLY EXCAVATE OR MILL AN AREA THAT CAN BE BROUGHT BACK WITHIN THE DROP-OFF CRITERIA OF FDOT STANDARD INDEX NO. 600 WITHIN THE SAME WORK PERIOD. ANY DROP-OFF PERIOD THAT WILL REMAIN BEYOND ONE WORK PERIOD WILL REQUIRE THE USE OF BARRIERS. (FOR CLEAR ZONE WIDTHS FOR WORK ZONES, SEE FDOT INDEX NO. 600). ALL TRENCHES SHOULD BE BACKFILLED COMPLETELY TO PROVIDE SAFE CROSSING BY THE END OF EACH WORK DAY OR WHENEVER THE WORK ZONE BECOMES INACTIVE.
8. THE CONTRACTOR SHALL MAINTAIN PROPER DRAINAGE FOR ALL PHASES OF CONSTRUCTION. ADDITIONAL DETAILS AND STRUCTURES NOT SHOWN IN THE WZTC PLANS MAY BE NECESSARY DEPENDING UPON CONTRACTOR METHODS OF CONSTRUCTION.
9. ALL SIGNS, WITH THE EXCEPTION OF FLAGGING, SHALL BE POST MOUNTED.
10. CONTRACTOR SHALL NOTIFY THE CITY TRAFFIC ENGINEERING DIVISION A MINIMUM OF 5 WORKING DAYS PRIOR TO IMPLEMENTATION OF THE MOT.
11. THE CONTRACTOR SHALL PROVIDE THE CITY WITH THE NAME OF THE PERSON ON THE CONTRACTOR'S STAFF DESIGNATED TO BE RESPONSIBLE FOR THE IMPLEMENTATION OF ALL PHASES OF MOT PRIOR TO THE BEGINNING OF CONSTRUCTION.
12. THE CONTRACTOR SHALL BE RESPONSIBLE FOR PERFORMING FORMAL MOT INSPECTIONS AND SHALL IMMEDIATELY REPLACE ALL EQUIPMENT AND DEVICES NOT CONFORMING TO FDOT AND CITY STANDARDS. THESE INSPECTIONS SHALL TAKE PLACE AT LEAST ONCE A WEEK. SOME OF THESE INSPECTIONS SHALL BE CONDUCTED AT NIGHT. THE CITY SHALL BE ADVISED OF THE SCHEDULE OF THE INSPECTIONS AND BE GIVEN THE OPPORTUNITY TO JOIN IN THE INSPECTION.
13. TRAFFIC CONDITIONS, ACCIDENTS AND OTHER EMERGENCY CONDITIONS MAY REQUIRE THE CITY INSPECTOR TO MODIFY ANY CHANNELIZATION SHOWN IN THESE PLANS. THE CONTRACTOR SHALL MAKE THE NECESSARY ADJUSTMENTS. AS DIRECTED BY THE CITY INSPECTOR, WITHOUT DELAY.
14. THE CONTRACTOR SHALL RETURN THE GROUND TO ITS ORIGINAL CONDITION OR PROPOSED FINAL GRADE, WHEN REMOVING ANY TEMPORARY PAVEMENT.
15. DUST CONTROL MEASURES SHALL BE IMPLEMENTED ON ALL UNPAVED SURFACES UNTIL PAVED.
16. ANY EXISTING STREET AND ROAD NAME SIGNS THAT ARE IMPACTED BY CONSTRUCTION ARE TO BE TEMPORARILY RELOCATED AND KEPT VISIBLE AT ALL TIMES FOR THE FACILITATION OF ACCESS BY EMERGENCY VEHICLE TRAFFIC.
17. CONTRACTOR MUST MAINTAIN EXISTING SIGNING DURING ALL CONSTRUCTION. IF SIGNS ARE DAMAGED DUE TO HIS ACTIVITY, THE CONTRACTOR IS REQUIRED TO REPLACE THEM PROMPTLY IN ACCORDANCE WITH CURRENT CITY OR FDOT STANDARD SPECIFICATIONS AT NO ADDITIONAL COST TO THE CITY.
18. PROJECT WORK HOURS ARE BETWEEN 7:00 A.M. AND 7:00 P.M. UNLESS NOTED OTHERWISE.
19. ALL ROAD CLOSED SIGNS SHALL BE MOUNTED ON TYPE III BARRICADES.

WORK ZONE PHASING NOTES

PHASE 1: GULF COAST BLVD & LIVE OAK ST INTERSECTION WORK ACTIVITIES

1. INSTALL GULF COAST BLVD STREET CLOSURE TRAFFIC CONTROL DEVICES PER "LOCAL STREET CLOSURE DETAILS." MAINTIAN ACCESS TO BUSINESS ON SOUTH ACCESS DRIVE AT ALL TIMES.
2. INSTALL LIVE OAK ST ROAD CLOSURE TRAFFIC CONTROL DEVICES PER "LOCAL STREET CLOSURE DETAIL."
3. CONSTRUCT IMPROVEMENTS.
4. RESTORE ROAD CONDITIONS SUITABLE TO ALLOW FOR THE ROADWAY TO BE OPENED TO TRAFFIC USE.
5. REMOVE TRAFFIC CONTROL DEVICES BEFORE PROCEEDING TO THE NEXT PHASE.

PHASE 2: LIVE OAK ST FROM GULF COAST BLVD TO MYRTLE AVE WORK ACTIVITIES

1. INSTALL TEMPORARY ASPHALT ALONG LIVE OAK ST PER WORK ZONE PHASE 2 TYPICAL SECTION.
2. INSTALL WORK ZONE TRAFFIC CONTROL TO CLOSE ONE LANE AND ALLOW FOR ONE-WAY, ONE-LANE TRAVEL ALONG LIVE OAK ST.
3. COORDINATE WITH RESIDENTS ALONG LIVE OAK STREET TO MAINTAIN ACCES TO RESIDENTS DURING CONSTRUCTION.
4. FOR WORK ACTIVITIES AT THE INTERSECTIONS OF PINELAND AVE AND MYRTLE AVE, INSTALL ROAD CLOSURE TRAFFIC CONTROL DEVICES PER "LOCAL STREET CLOSURE DETAIL." ONLY ONE INTERSECTION AT A TIME MAY BE CLOSED TO TRAFFIC.
5. CONSTRUCT IMPROVEMENTS.
6. RESTORE ROAD CONDITIONS SUITABLE TO ALLOW FOR ROADWAY TO BE OPENED TO TRAFFIC USE.
7. REMOVE TRAFFIC CONTROL DEVICES BEFORE PROCEEDING TO THE NEXT PHASE.

PHASE 3: LIVE OAK ST FROM NORTH OF MYRTLE AVE TO GROVELAND AVE

1. INSTALL ROAD CLOSURE TRAFFIC CONTROL DEVICES PER "LOCAL STREET CLOSURE DETAIL" FOR WORK WITHIN GROVELAND AVE INTERSECTION, INSTALL GROVELAND AVE ROAD CLOSURE TRAFFIC CONTROL DEVICES PER "LOCAL STREET CLOSURE DETAIL."
2. CONSTRUCT IMPROVEMENTS.
3. RESTORE ROAD CONDITIONS SUITABLE TO ALLOW FOR ROADWAY TO BE OPENED TO TRAFFIC USE.
4. REMOVE TRAFFIC CONTROL DEVICES BEFORE PROCEEDING TO THE NEXT PHASE.

PHASE 4: MILLING/ RESURFACING AND FINAL ASPHALT PLACEMENT

1. REFER TO FDOT INDEX 607 FOR WORK ZONE TRAFFIC CONTROL DEVICES DURING MOBILE OPERATIONS.



CITY OF VENICE
LIVE OAK STORMWATER IMPROVEMENTS

TRAFFIC CONTROL NOTES

CITY OF VENICE
ENGINEERING DEPARTMENT

401 WEST VENICE AVE.
VENICE FL 34285
(941) 486-2626
FAX (941) 480-3031

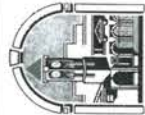

FILE NO.
4799-200-001
SHEET 13 OF 22

King
ENGINEERING ASSOCIATES, INC.
2930 University Parkway
Sarasota, Florida 34243
Phone: (941) 358-6500, Fax: (941) 358-6540
www.kingengineering.com
Engineering License #2610

No.	Date	Revision	BY	DATE	DRAWN BY:	CHECKED BY:	SCALE:
1	09/05/2019	BID DOCUMENTS	CFK	4/9/19	MDS	TJW	AS SHOWN

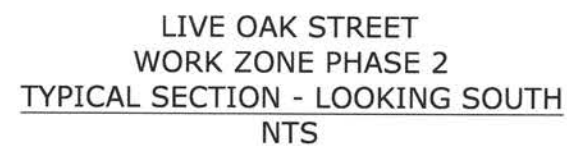

CHRISTOPHER F. KUZLER
LICENSE
No. 45532
9/15/19
STATE OF
FLORIDA
PROFESSIONAL ENGINEER

CITY OF VENICE
LIVE OAK STORMWATER IMPROVEMENTS

TRAFFIC CONTROL TYPICAL
SECTION

CITY OF VENICE
ENGINEERING DEPARTMENT

401 WEST VENICE AVE.
VENICE FL 34285
(941) 486-2626
FAX (941) 480-3031

FILE NO.
4799-200-001

SHEET **14** OF **22**

14

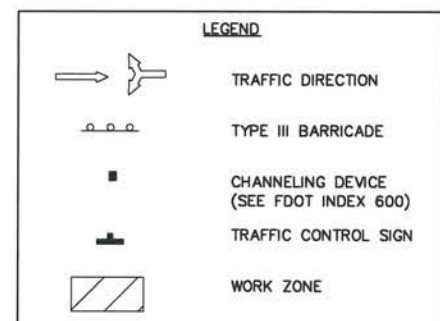
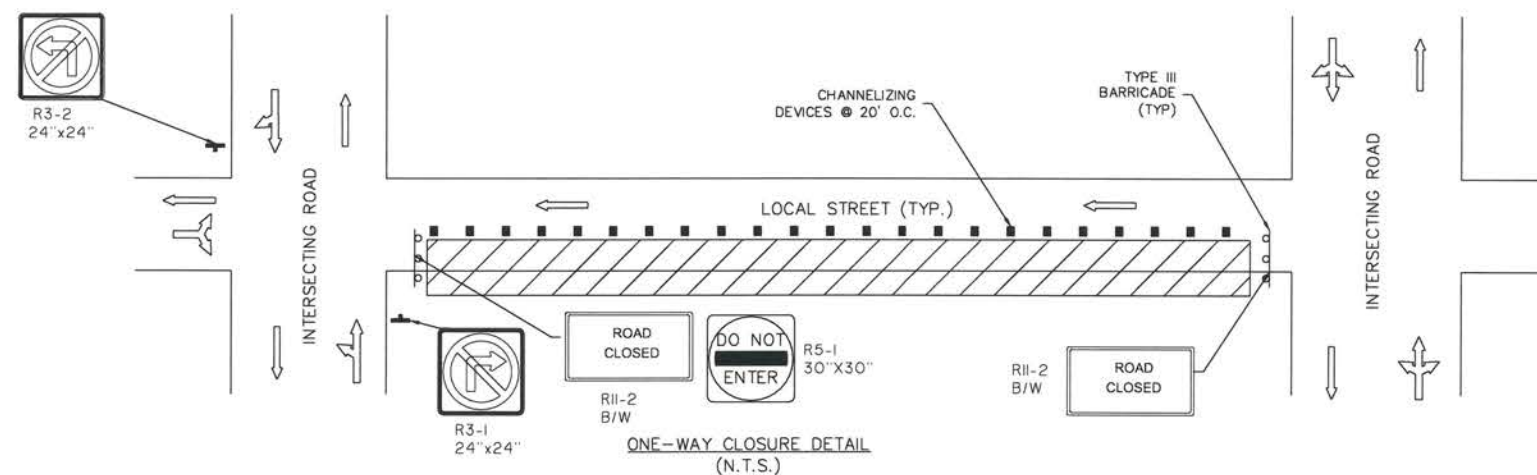

NOTE: ANY DROP-OFF CONDITION WITHIN A WORK ZONE THAT IS CREATED AND NOT RESTORED WITHIN THE SAME CONTINUOUS/ACTIVE WORK PERIOD SHALL BE SUBJECT TO THE USE OF BARRIER (LOW PROFILE PER FDOT INDEX 412).

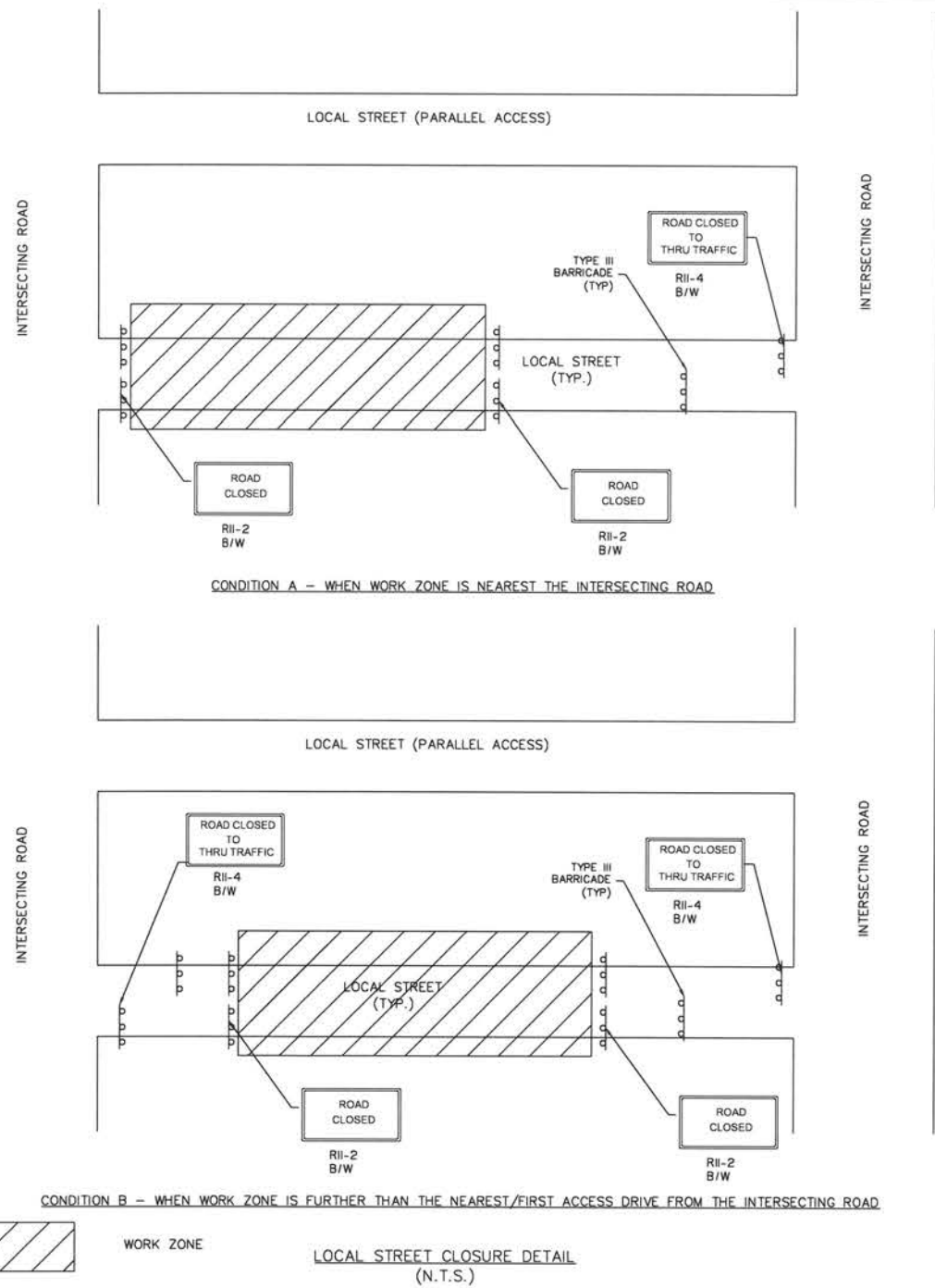

King
ENGINEERING ASSOCIATES, INC.

2930 University Parkway
Sarasota, Florida 34243
Phone: (941) 358-6500, Fax: (941) 358-6540
www.kingengineering.com
Engineering License #2610

No.	Date	Revision	BY	DATE:
1	09/05/2019	BID DOCUMENTS	CFK	4/9/19
				DRAWN BY: MDS
				CHECKED BY: TJW
				SCALE: AS SHOWN

CITY OF VENICE
LIVE OAK STORMWATER IMPROVEMENTS

TRAFFIC CONTROL DETAILS

CITY OF VENICE
ENGINEERING DEPARTMENT

401 WEST VENICE AVE.
VENICE FL 34285
(941) 486-2626
FAX (941) 480-3031

FILE NO. 4799-200-001
SHEET 15 OF 22
15

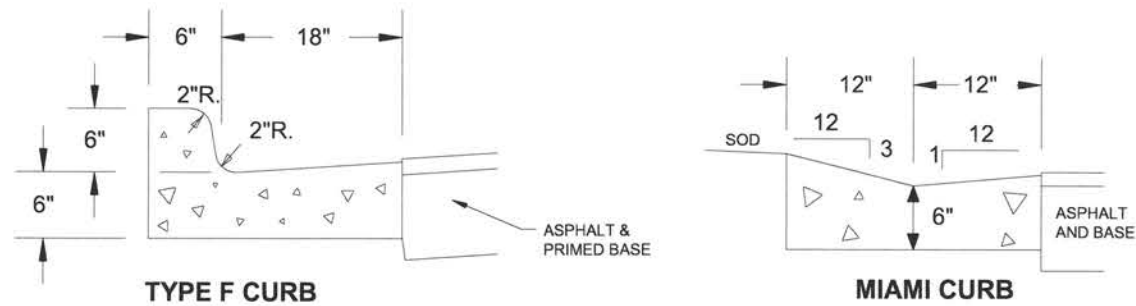

- 1.) ALL STREETS SHALL HAVE A TWO-FOOT WIDE CONCRETE (3000 PSI AT 28 DAYS WITH FIBER REINFORCEMENT) CURB AND GUTTER, AND MEET OR EXCEED FDOT SPECIFICATIONS UNLESS OTHERWISE APPROVED BY THE CITY ENGINEER.

CURB DETAIL

N.T.S.

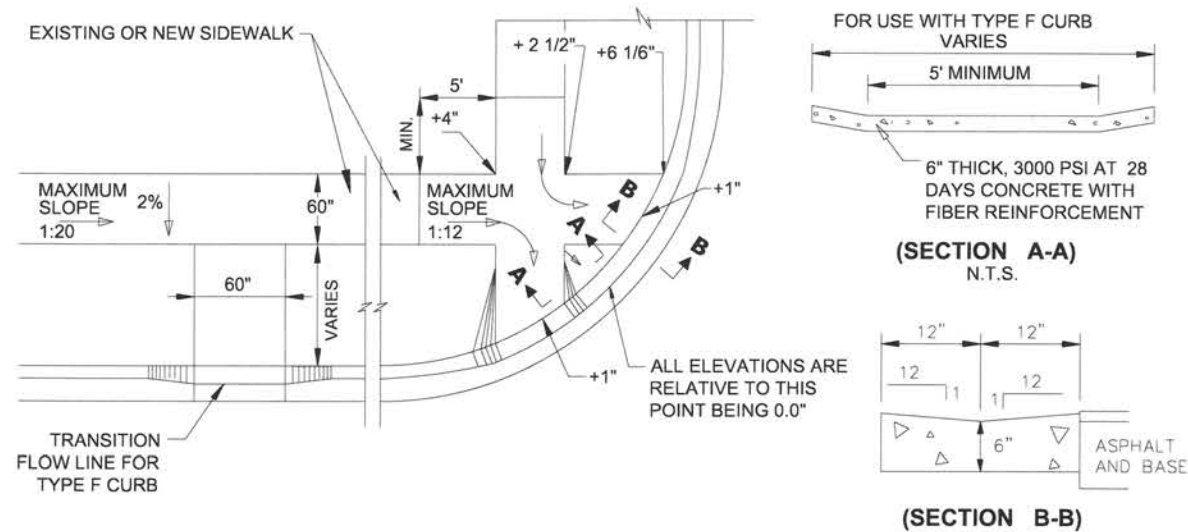

- ALL CONCRETE RAMPS SHALL BE 4" THICK, INCREASING TO 6" THICK WITHIN 48" OF THE CURB
- ALL CONNECTIONS TO AN EXISTING SIDEWALK SHALL BE AT AN EXPANSION OR CONTRACTION JOINT
- THE MAXIMUM RAMP SLOPE SHALL BE 1:12, FOR A VERTICAL DISTANCE OF NOT MORE THAN 6 INCHES.
- THE MAXIMUM RUNNING SIDEWALK SLOPE SHALL BE 1:20, AND MAXIMUM CROSS SLOPE SHALL BE 2%.
- ALL SIDEWALK RAMPS AND STREET CONNECTIONS WITHIN THE PUBLIC ROW SHALL HAVE A TACTILE SURFACE.
- TACTILE SURFACES SHALL MEET THE MOST CURRENT AMERICANS WITH DISABILITIES ACT STANDARDS, BE FDOT COMPLIANT AND SHALL BE BRICK RED IN COLOR.
- ALL MATERIALS & METHODS OF CONSTRUCTION SHALL BE IN ACCORDANCE WITH LATEST EDITION OF THE FDOT, "STANDARDS FOR ROAD & BRIDGE CONSTRUCTION". IN ADDITION, CONCRETE SHALL BE 3000 PSI AT 28 DAYS WITH A MAXIMUM 4" SLUMP AND FIBER REINFORCEMENT.

SIDEWALK RAMP DETAIL

N.T.S.

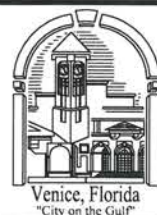

CITY OF VENICE
ENGINEERING DEPARTMENT

401 WEST VENICE AVE.
VENICE FL 34285
(941) 486-2626
FAX (941) 480-3031

ENGINEERING
SIDEWALK RAMPS
& CURBING

DATE
FEB. 2019
SHEET NO.
ENG-1



CITY OF VENICE
ENGINEERING DEPARTMENT

401 WEST VENICE AVE.
VENICE FL 34285
(941) 486-2626
FAX (941) 480-3031

ENGINEERING
PAVEMENT
RESTORATION

DATE
FEB. 2019
SHEET NO.

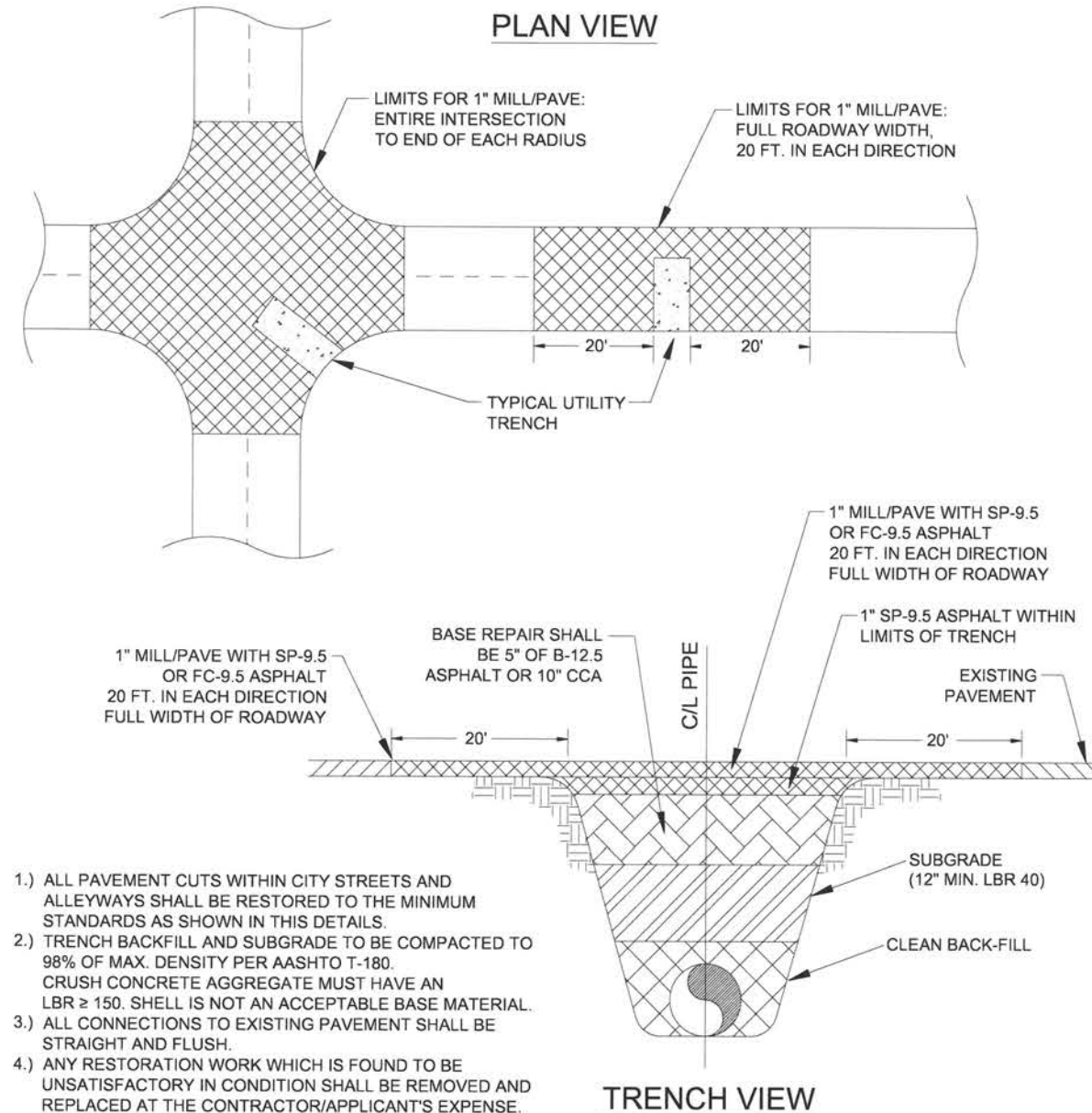
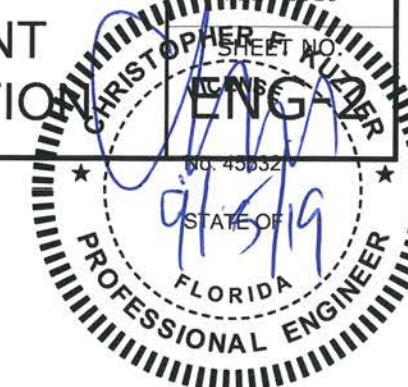

- ALL PAVEMENT CUTS WITHIN CITY STREETS AND ALLEYWAYS SHALL BE RESTORED TO THE MINIMUM STANDARDS AS SHOWN IN THIS DETAILS.
- TRENCH BACKFILL AND SUBGRADE TO BE COMPACTED TO 98% OF MAX. DENSITY PER AASHTO T-180. CRUSH CONCRETE AGGREGATE MUST HAVE AN LBR ≥ 150 . SHELL IS NOT AN ACCEPTABLE BASE MATERIAL.
- ALL CONNECTIONS TO EXISTING PAVEMENT SHALL BE STRAIGHT AND FLUSH.
- ANY RESTORATION WORK WHICH IS FOUND TO BE UNSATISFACTORY IN CONDITION SHALL BE REMOVED AND REPLACED AT THE CONTRACTOR/APPLICANT'S EXPENSE.

PAVEMENT RESTORATION DETAIL

N.T.S.

King
ENGINEERING ASSOCIATES, INC.
2930 University Parkway
Sarasota, Florida 34243
Phone: (941) 358-6500, Fax: (941) 358-6540
www.kingengineering.com
Engineering License #2610

DATE:	BY:	REVISION:	DATE:	NO.
6/13/19	CFK	BID DOCUMENTS	09/05/2019	1
DRAWN BY:	MDS	CHECKED BY:	TJW	
SCALE:	AS SHOWN			

CITY OF VENICE
LIVE OAK STORMWATER IMPROVEMENTS
MISCELLANEOUS DETAILS (1)

CITY OF VENICE
ENGINEERING DEPARTMENT
401 WEST VENICE AVE.
VENICE FL 34285
(941) 486-2626
FAX (941) 480-3031

FILE NO.
4799-200-001
SHEET **16** OF **22**
16

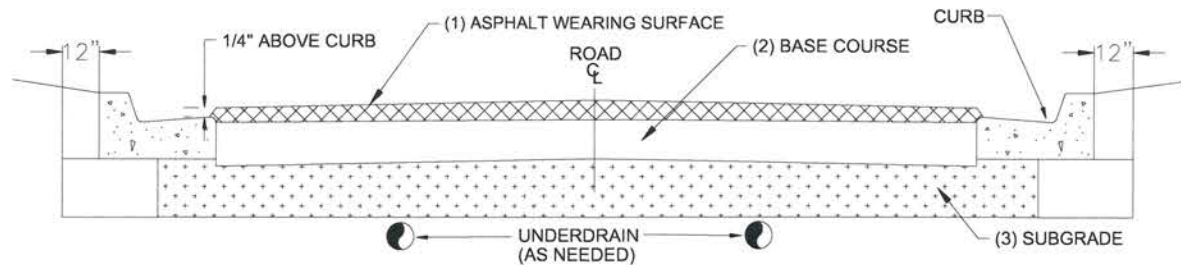

ROADWAY SECTION DESIGN (MINIMUM THICKNESS)

STREET CLASSIFICATION	(1) ASPHALT SURFACE:	(2) BASE: B-12.5 CTB CCA	(3) SUB-GRADE: TYPE B STAB.
RESIDENTIAL STREET (PRIVATE) & LIGHT DUTY PARKING	2" TYPE SP-9.5 (INSTALLED AS TWO 1" LIFTS)	4" 8" 8"	8" MIN 40 LBR
RESIDENTIAL STREET (PUBLIC)	2" TYPE SP-9.5 (INSTALLED AS TWO 1" LIFTS)	5" 10" 10"	12" MIN 40 LBR
INDUSTRIAL STREET (PUBLIC/PRIVATE)	2" TYPE SP-12.5 & 1" TYPE FC-9.5	5" 10" 10"	12" MIN 40 LBR
COLLECTOR / ARTERIAL STREET	3" TYPE SP-12.5 & 1" TYPE FC-9.5	5" 10" 10"	12" MIN 40 LBR

- ALL STREETS WITHIN THE CITY LIMITS SHALL MEET THE MINIMUM DESIGN STANDARDS AS ESTABLISHED IN THIS DETAIL.
- ALL INSTALLATION METHODS AND MATERIALS SHALL CONFORM WITH THE LATEST EDITION OF THE FDOT STANDARD SPECIFICATIONS FOR ROAD AND BRIDGE CONSTRUCTION.
- CRUSHED CONCRETE AGGREGATE (CCA) MUST HAVE AN LBR ≥ 150 . SHELL IS NOT AN ACCEPTABLE BASE MATERIAL.
- CEMENT TREATED BASE:
 - THE MATERIAL TO BE USED AS THE FILLER AGGREGATE IN CTB MUST BE LBR TESTED PRIOR TO DESIGN FORMULATION (ADDING CEMENT). THIS MATERIAL MUST ACHIEVE AN LBR VALUE OF ≥ 100 .
 - CTB DESIGN CRITERION SHOULD TARGET RANGE FROM 175 TO 275 PSI ON 7 DAY BREAK. TESTING MUST BE PROVIDED TO VERIFY THE COMPRESSIVE STRENGTH OF THE MIX.
- ALL GRANULAR COURSES OF ROAD CONSTRUCTION MUST BE COMPACTED TO 98% OF ITS OPTIMUM DENSITY AS PER T-180 (AASHTO). CTB SHALL BE COMPACTED TO 98% OF ITS LAB FORMULATION DENSITY (AASHTO T-99).
- ALL MINERAL MATERIALS USED IN CONSTRUCTION OF ROADWAYS MUST MEET THE FOLLOWING CRITERIA:
 - FINES (PASSING # 200 SIEVE) MUST BE LIMITED TO $\leq 12\%$, ORGANICS LIMITED TO $\leq 5\%$, NO DELETERIOUS MATERIALS.
- SIGNAGE AND PAVEMENT MARKINGS SHALL BE IN ACCORDANCE WITH LATEST EDITION OF THE FDOT ROADWAY AND TRAFFIC DESIGN STANDARDS AND THE MANUAL ON UNIFORM TRAFFIC CONTROL DEVICES (MUTCD MANUAL).
- ALL CITY STREET SIGNS WILL BE BLUE BACKGROUND WITH 6" WHITE LETTERS AND CONSTRUCTED WITH HIGH INTENSITY REFLECTORIZED MATERIAL. ALL STREET SIGNS SHALL BE 9 INCHES WIDE AND APPROVED BY THE DIRECTOR OF PUBLIC WORKS PRIOR TO INSTALLATION.
- ALL CURB PADS SHALL MEET THE SAME STRUCTURAL AND COMPACTION STANDARDS AS ROAD SUB GRADE. THESE PADS WILL EXTEND TO AT LEAST 12" BEYOND THE CURB.
- UNDERDRAINS OR SIDEDRAINS MAY BE INCLUDED WHEN THE GROUND WATER LEVELS MAY AFFECT THE STRUCTURAL INTEGRITY OF THE ROAD. THIS DESIGN SHALL BE THE RESPONSIBILITY OF ENGINEER OF RECORD.
- ANY PROPOSED TRAFFIC CALMING DEVICES MUST BE APPROVED BY THE CITY ENGINEER & FIRE CHIEF.
- ASPHALT COURSES AND CONCRETE SHALL NOT BE PLACED WHILE RAIN IS FALLING, OR WHEN THERE IS STANDING WATER ON THE SURFACE TO BE COVERED.
- TACK COAT SHALL BE APPLIED BETWEEN ALL ASPHALT LAYERS.

TYPICAL ROADWAY SECTION

N.T.S.



CITY OF VENICE
ENGINEERING DEPARTMENT

401 WEST VENICE AVE.
VENICE FL 34285
(941) 486-2626
FAX (941) 480-3031

ENGINEERING
TYPICAL ROADWAY
SECTION

DATE
FEB. 2019
SHEET NO.
ENG-3

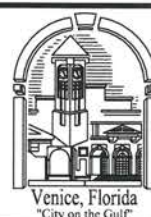

CITY OF VENICE
ENGINEERING DEPARTMENT

401 WEST VENICE AVE.
VENICE FL 34285
(941) 486-2626
FAX (941) 480-3031

ENGINEERING
TYPICAL DRIVEWAY
& SIDEWALK

DATE
FEB. 2019
SHEET NO.

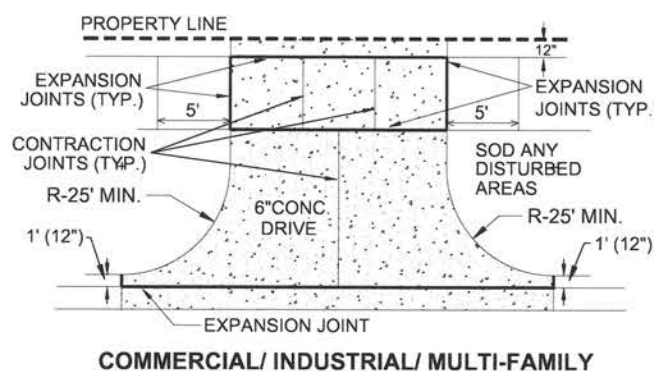

COMMERCIAL/ INDUSTRIAL/ MULTI-FAMILY

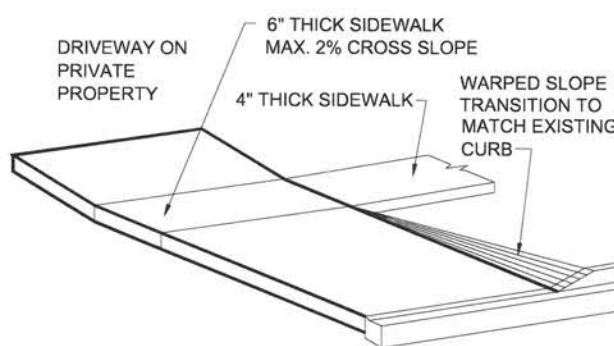

6" CONCRETE RESIDENTIAL DRIVEWAY

DRIVEWAY & SIDEWALK DETAIL

N.T.S.

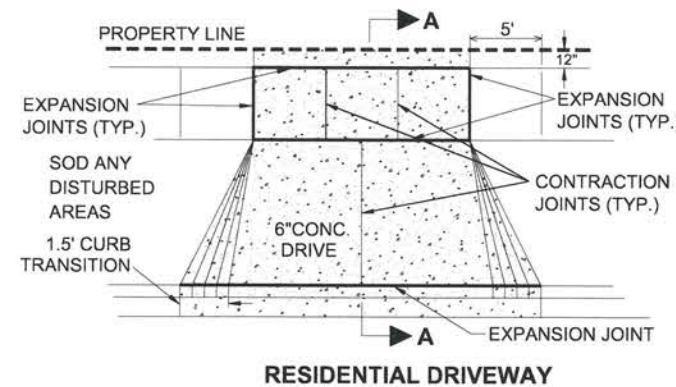

RESIDENTIAL DRIVEWAY

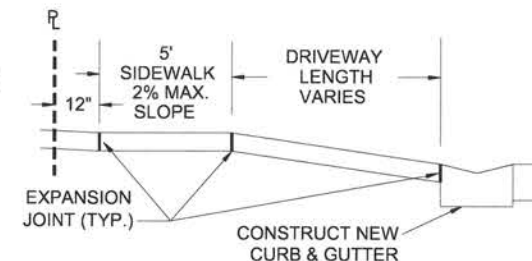

SECTION A-A

- SIDEWALKS AND DRIVEWAYS SHALL BE CONSTRUCTED OF 3000 PSI AT 28 DAYS CONCRETE (MAXIMUM 4" SLUMP) WITH FIBER REINFORCEMENT.
- ALL SIDEWALKS SHALL BE 5' WIDE AND CONSTRUCTED WITH A MAX. CROSS SLOPE OF 2% AND MAX. RUNNING SLOPE OF 5%.
- CONTRACTION SAW-CUTS SHALL BE CONSTRUCTED EVERY 5' LENGTH OF SIDEWALK. EXPANSION JOINTS SHALL BE CONSTRUCTED AT 50' INTERVALS.
- 1/2-INCH THICK ASPHALTIC FELT OR "PRESSURE TREATED WOOD" SHALL BE PLACED AT EACH EXPANSION JOINT.
- EXISTING CURB AND GUTTER SHALL BE REMOVED ONLY AT EXISTING JOINTS.
- DRIVEWAY WIDTH AND LOCATION SHALL COMPLY WITH ZONING CODES, SECTIONS 122-446, 62-64, 62-65.
- DRIVEWAY SLOPES SHALL BE IN ACCORDANCE WITH THE LATEST EDITION OF THE FDOT, "ROADWAY AND TRAFFIC DESIGN STANDARDS", INDEX 515.

King
ENGINEERING ASSOCIATES, INC.
2930 University Parkway
Sarasota, Florida 34243
Phone: (941) 358-6500, Fax: (941) 358-6540
www.kingengineering.com
Engineering License #2610

DATE: 6/13/19
DRAWN BY: MOS
CHECKED BY: TJW
SCALE: AS SHOWN

Revision	By	Date	No.
1	CFK	09/05/2019	1

CITY OF VENICE
LIVE OAK STORMWATER IMPROVEMENTS

MISCELLANEOUS DETAILS (2)

CITY OF VENICE
ENGINEERING DEPARTMENT
401 WEST VENICE AVE.
VENICE FL 34285
(941) 486-2626
FAX (941) 480-3031

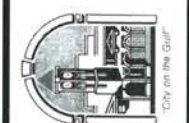

FILE NO.
4799-200-001
SHEET 17 OF 22

O:\PW-Civil\4799\200\001\ProductionDrawings\DET001.dwg, September 4, 2019 9:53 PM, King Engineering Associate Inc.

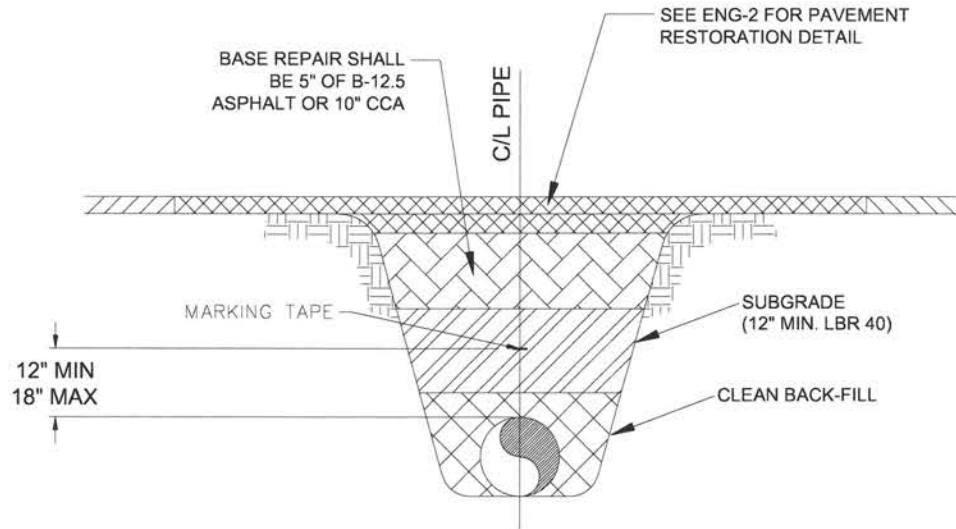

MARKING TAPE AND MESSAGES		
PIPE	TAPE COLOR	MESSAGE
PVC STORM WATER	WHITE	CAUTION STORM WATER OR STORM DRAIN BELOW
POTABLE WATER MAIN	BLUE	CAUTION POTABLE WATER MAIN BELOW
REUSE WATER MAIN	PURPLE	CAUTION REUSE WATER MAIN BELOW
SEWER FORCE MAIN	GREEN	CAUTION SEWER FORCE MAIN BELOW
SEWER & SERVICE LATERALS	GREEN	CAUTION SEWER MAIN BELOW

- 1.) COPPERHEAD TRACING WIRE #12 AWG OR EQUAL SHALL BE ATTACHED TO TOP OF PIPE AT 20' INTERVALS ON ALL RECLAIMED WATER, FORCE, OR POTABLE WATER MAINS. IT SHALL BE COLOR CODED TO REFLECT WHAT THE PIPE CARRIES. (BLUE = WATER, GREEN = SEWER, PURPLE = REUSE)
- 2.) MINIMUM COVER SHALL BE 36" FROM TOP OF PIPE TO FINISHED GRADE. MAXIMUM COVER SHALL BE 42" FROM FINISHED GRADE UNLESS OTHERWISE APPROVED.
- 3.) INSTALLATION OF PIPE SHALL BE IN CONFORMANCE WITH MANUFACTURER'S RECOMMENDATIONS.
- 4.) PAVEMENT RESTORATION SHALL CONFORM WITH DETAIL ENG-2 OF THESE CITY STANDARDS.
- 5.) CONFLICTS - UTILIZE 45° BENDS WITH SEPARATION AS PER CITY DETAILS.
- 6.) ALL UTILITIES (PUBLIC & PRIVATE) THAT CROSS A DITCH/SWALE SHALL BE 36" MIN. BELOW THE ACTUAL/DESIGN BOTTOM OF CONVEYANCE.
- 7.) MARKING TAPE SHALL BE 3" WIDE (MIN.) DETECTIBLE UNDERGROUND WARNING TAPE. INSTALL CENTERED DIRECTLY OVER THE PIPE.
- 8.) SEE S-6 FOR GRAVITY SEWER PIPE TRENCH DETAIL.

PRESSURE PIPE TRENCH DETAIL

N.T.S.

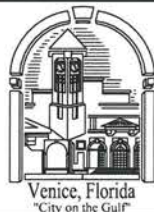

CITY OF VENICE
ENGINEERING DEPARTMENT

401 WEST VENICE AVE.
VENICE FL 34285
(941) 486-2626
FAX (941) 480-3031

UTILITIES - GENERAL

**UTILITY PIPE
TRENCH**

DATE
FEB. 2019

SHEET NO.
U-1

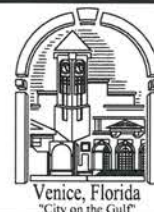

CITY OF VENICE
ENGINEERING DEPARTMENT

401 WEST VENICE AVE.
VENICE FL 34285
(941) 486-2626
FAX (941) 480-3031

UTILITIES - GENERAL

VALVE BOX

DATE
FEB. 2019



CITY OF VENICE
ENGINEERING DEPARTMENT

401 WEST VENICE AVE.
VENICE FL 34285
(941) 486-2626
FAX (941) 480-3031

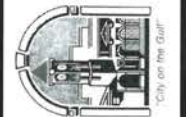

FILE NO.
4799-200-001
SHEET **18** OF **22**

18

VALVE SIZE (I.E. 8)
TYPE (GV)
SERVICE (REUSE)
DIRECTION & # OF TURNS TO OPEN (I.E. L-10)
YEAR INSTALLED (I.E. 2017)

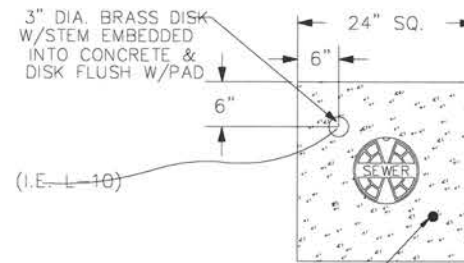

2" RECESSED SQUARE
FEMALE PLUG
FOR 12 AWG COPPER
TRACING WIRE
PLACED FLUSH W/PAD

PLAN

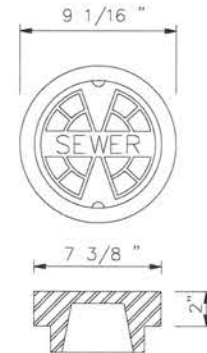

COVER DETAIL

APPROPRIATE SERVICE TYPE
SHALL BE INDICATED
(WATER, SEWER, REUSE, OR FIRE)

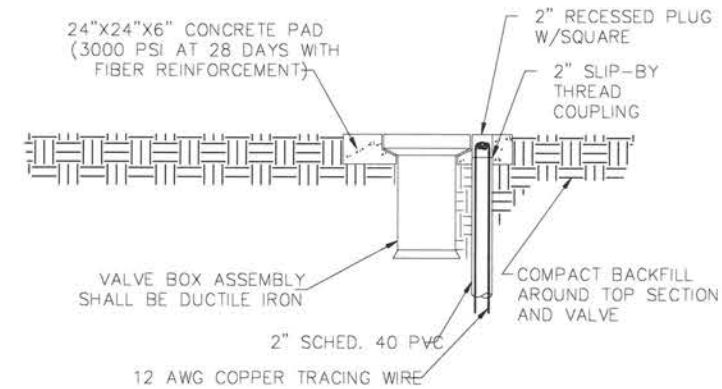

PROFILE

- 1.) PAVED AREAS: SET CONCRETE PAD AND COVER FLUSH WITH FINISHED PAVEMENT SURFACE.
- 2.) UNPAVED AREAS: SET PAD AND COVER 1 INCH ABOVE FINISHED GRADE.
- 3.) VALVES LOCATED IN DITCH AND OVER 4' DEPTH (LINE) MUST USE TRENCH ADAPTER VALVE BOX (AMERICAN FLOW CONTROL).
- 4.) COPPERHEAD TRACING WIRE #12 AWG OR EQUAL SHALL BE USED. IT SHALL BE COLOR CODED TO REFLECT WHAT THE PIPE CARRIES. (BLUE = WATER, GREEN = SEWER, PURPLE = REUSE)
- 5.) PRE-CAST PADS MAY BE USED WITH CITY APPROVAL.
- 6.) FOR CURBED ROADWAYS: CURB SHALL BE ETCHED WITH THE LETTER "V" DIRECTLY PERPENDICULAR TO THE VALVE BOX.
- 7.) VALVE BOX COVERS SHALL BE PAINTED BLUE FOR POTABLE WATER, PURPLE FOR REUSE WATER, AND GREEN FOR SEWER.

VALVE BOX DETAIL

N.T.S.

CITY OF VENICE
LIVE OAK STORMWATER IMPROVEMENTS

MISCELLANEOUS DETAILS (3)

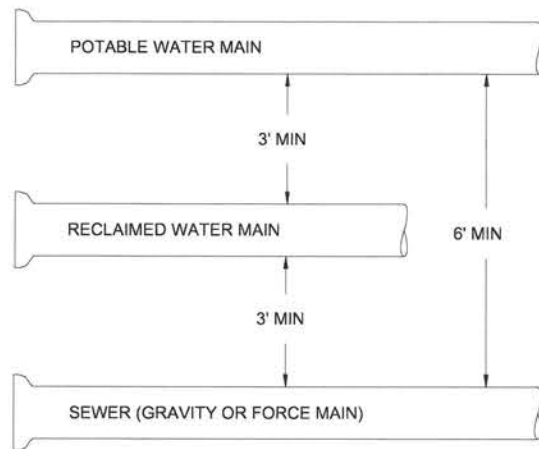

MINIMUM HORIZONTAL SEPARATION DISTANCES (FT)

(OUTSIDE OF PIPELINE TO OUTSIDE OF PIPELINE)

	WATER MAIN	FORCE MAIN	SANITARY SERVICE MAIN	REUSE MAIN	STORM WATER	OTHER UTILITIES (TELEPHONE, CABLE, ETC.)
WATER MAIN	3	6	6	3	3	3
FORCE MAIN	6	3	3	3	3	3
SANITARY SEWER	6	3	3	3	3	3
REUSE MAIN	3	3	3	3	3	3
STORM WATER	3	3	3	3	3	3
OTHER UTILITIES	3	3	3	3	3	3

- 1.) MAXIMUM JOINT DEFLECTION SHALL BE 90% OF MANUFACTURER'S RECOMMENDATION.
- 2.) WHEREVER POSSIBLE, THE LAYOUT OF UTILITIES SHALL PLACE SANITARY SEWER AND SEWER FORCE MAINS BELOW RECLAIMED MAINS AND BELOW WATER MAINS, RESPECTIVELY. WHERE WATER MAINS ARE ABOVE GRAVITY SEWERS OR WASTEWATER FORCE MAINS, A VERTICAL CLEARANCE OF 6 INCHES IS ACCEPTABLE. STORM SHALL BE PLACED BELOW BOTH WATER AND SEWER WHERE POSSIBLE.
- 3.) ACCEPTABLE VARIANCES:
 - A. WHERE HORIZONTAL SEPARATION CANNOT BE MAINTAINED, C900 DR14 PVC PIPE SHALL BE USED FOR ONE OF THE PIPELINES.
 - B. WHERE VERTICAL CLEARANCE CANNOT BE MAINTAINED, ONE FULL LENGTH OF DR14 C900 PIPE SHALL BE INSTALLED CENTERED AT THE POINT OF CROSSING.
 - C. WHERE 36" MINIMUM DEPTH OF COVER CANNOT BE MAINTAINED, SPECIAL PROTECTION OR PIPE MATERIAL UPGRADE MAY BE REQUIRED, AT THE DISCRETION OF THE UTILITY DEPARTMENT.
- 4.) NO UTILITY PIPE SHALL PASS THROUGH, OR COME IN CONTACT WITH ANY PART OF A SANITARY MANHOLE OR STORMWATER STRUCTURE WITHOUT APPROVAL FROM THE UTILITIES DIRECTOR OR CITY ENGINEER.

UTILITY CONFLICT & SEPARATION DETAIL

N.T.S.

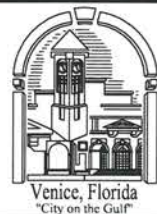

CITY OF VENICE
ENGINEERING DEPARTMENT

401 WEST VENICE AVE.
VENICE FL 34285
(941) 486-2626
FAX (941) 480-3031

UTILITIES - GENERAL

**UTILITY CONFLICTS
& SEPARATIONS**

DATE
FEB. 2019

SHEET NO.
U-5

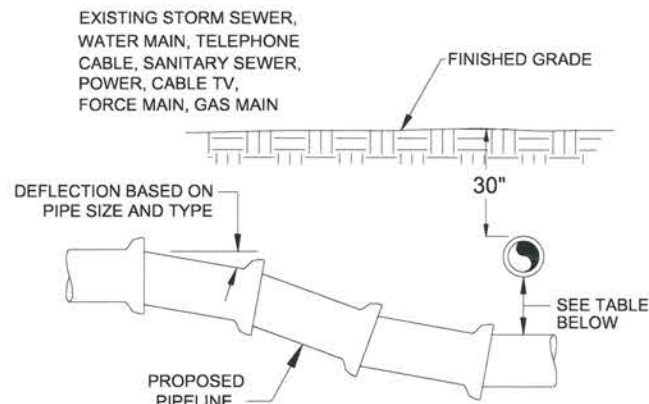

MINIMUM VERTICAL SEPARATION DISTANCES (IN)

(OUTSIDE OF PIPELINE TO OUTSIDE OF PIPELINE)

	WATER MAIN	FORCE MAIN	SANITARY SERVICE MAIN	REUSE MAIN	STORM WATER	OTHER UTILITIES (TELEPHONE, CABLE, ETC.)
WATER MAIN	6	12	12	6	6	6
FORCE MAIN	12	6	6	6	6	6
SANITARY SEWER	12	6	6	6	6	6
REUSE MAIN	6	6	6	6	6	6
STORM WATER	6	6	6	6	6	6
OTHER UTILITIES	6	6	6	6	6	6

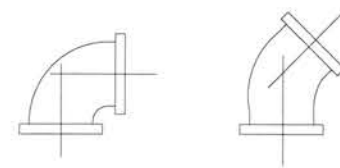

- 1.) ALL PIPE FITTINGS SHALL BE COMPACT, DUCTILE IRON.
- 2.) ALL APPLICATIONS (RAW, POTABLE, REUSE, SEWER) SHALL BE FUSION BONDED EPOXY COATED INSIDE AND OUT.
- 3.) ALL FITTINGS SHALL MEET ANSI/AWWA C116/A21.16 STANDARDS.

PIPE FITTINGS

N.T.S.

SERVICE	COLOR	MATERIAL/CLASS
POTABLE WATER MAIN	BLUE	AWWA C900 PVC / DR 18 FUSIBLE C900 PVC / DR 18 HDPE PPI PE 4710 / DR 11 (DUCTILE IRON PIPE SIZE)
RAW WATER MAIN	WHITE	
REUSE MAIN	PURPLE	
FORCE MAIN (MIN. 4" DIAMETER)	GREEN	
WATER SERVICE	BLUE	PE (POLYTUBING) / DR 9
REUSE SERVICE	PURPLE	PE (POLYTUBING) / DR 9
GRAVITY SEWER MAIN (MIN. 8" DIAMETER)	GREEN	ASTMD3034 / SDR 26 FUSIBLE PVC / SDR 26
SEWER LATERAL (MIN. 6" DIAMETER)	GREEN	ASTMD3034 / SDR 26 / SDR 35 / SCH 40 PVC

PIPE MATERIAL SCHEDULE

N.T.S.



CITY OF VENICE
ENGINEERING DEPARTMENT

401 WEST VENICE AVE.
VENICE FL 34285
(941) 486-2626
FAX (941) 480-3031

UTILITIES - GENERAL

**PIPE FITTINGS
MATERIAL**

DATE
FEB. 2019



CITY OF VENICE
ENGINEERING DEPARTMENT

401 WEST VENICE AVE.
VENICE FL 34285
(941) 486-2626
FAX (941) 480-3031

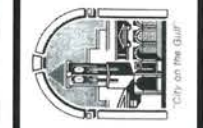

FILE NO.
4799-200-001
SHEET **19** OF **22**

CITY OF VENICE
LIVE OAK STORMWATER IMPROVEMENTS

MISCELLANEOUS DETAILS (4)

King
ENGINEERING ASSOCIATES, INC.
2930 University Parkway
Sarasota, Florida 34243
Phone: (941) 358-6500, Fax: (941) 358-6540
www.kingengineering.com
Engineering License #2610

MINIMUM LENGTH (FT) OF FORCE MAIN TO BE RESTRAINED ON EACH SIDE OF FITTING									
FITTING	PIPE SIZE (INCHES)								
	4	6	8	10	12	16	18	20	24
45 BEND:	H	6	9	12	14	16	21	23	25
	VU	4	6	7	9	10	13	15	16
	VD	12	20	26	32	37	48	53	68
22.5 BEND:	H	3	4	6	7	8	10	11	12
	VU	2	3	4	4	5	6	7	8
	VD	7	10	13	15	18	23	26	33
11.25 BEND:	H	2	2	3	3	4	5	5	6

MINIMUM LENGTH (FT) OF WATER OR REUSE MAIN TO BE RESTRAINED ON EACH SIDE OF FITTING									
FITTING	PIPE SIZE (INCHES)								
	4	6	8	10	12	16	18	20	24
90 BEND:	H	23	33	43	51	60	76	83	90
45 BEND:	H	10	14	18	21	25	31	34	37
	VU	6	8	11	13	16	20	22	24
	VD	22	30	40	48	56	72	80	102
22.5 BEND:	H	5	7	8	10	12	15	17	21
	VU	3	4	5	6	7	10	11	14
	VD	10	15	19	23	27	35	38	49
11.25 BEND:	H	2	3	4	5	6	7	8	9
PLUGS:		52	73	96	115	136	174	193	211

ABBREVIATIONS: H=HORIZONTAL, VU=VERTICAL UP, VD=VERTICAL DOWN.

- 1.) FOR TEE OR REDUCER FITTINGS SUBMIT RESTRAINED JOINT LENGTH CALCULATIONS TO CITY ENGINEER FOR REVIEW AND APPROVAL, USING THE ASSUMPTIONS LISTED ABOVE.
- 2.) RESTRAINED JOINT LENGTH FOR WATER AND REUSE MAINS BASED ON TEST PRESSURE OF 150 PSI. RESTRAINED JOINT LENGTH FOR FORCE (SEWER) MAINS BASED ON TEST PRESSURE OF 100 PSI. CALCULATIONS WERE MADE USING EBAA IRON SOFTWARE (AVAILABLE AT WWW.EBAA.COM) AND THE FOLLOWING ASSUMPTIONS: GRANULAR MATERIAL (GM) SOIL TYPE, TRENCH TYPE 3, BURY DEPTH OF 3 FT, AND SAFETY FACTOR OF 2 TO 1. IF FIELD CONDITIONS DIFFER FROM ABOVE ASSUMPTIONS EOR SHALL PROVIDE CALCULATIONS BASED ON ACTUAL CONDITIONS.
- 3.) RESTRAINED JOINT SHALL BE USED ON ALL JOINTS FROM ANY MAIN TEE TO ANY FIRE HYDRANT ASSEMBLY.
- 4.) THRUST BLOCKS WILL NOT BE ACCEPTED, UNLESS OTHERWISE APPROVED BY THE CITY ENGINEER.
- 5.) ALL HARDWARE SHALL BE SS (316 WHEN AVAILABLE) OR EPOXY COATED.

PRESSURE MAIN RESTRAINED
JOINT TABLE

N.T.S.



CITY OF VENICE
ENGINEERING DEPARTMENT
401 WEST VENICE AVE.
VENICE FL 34285
(941) 486-2626
FAX (941) 480-3031

UTILITIES - GENERAL
RESTRAINED
JOINT TABLE

DATE
FEB. 2019
SHEET NO.
U-7

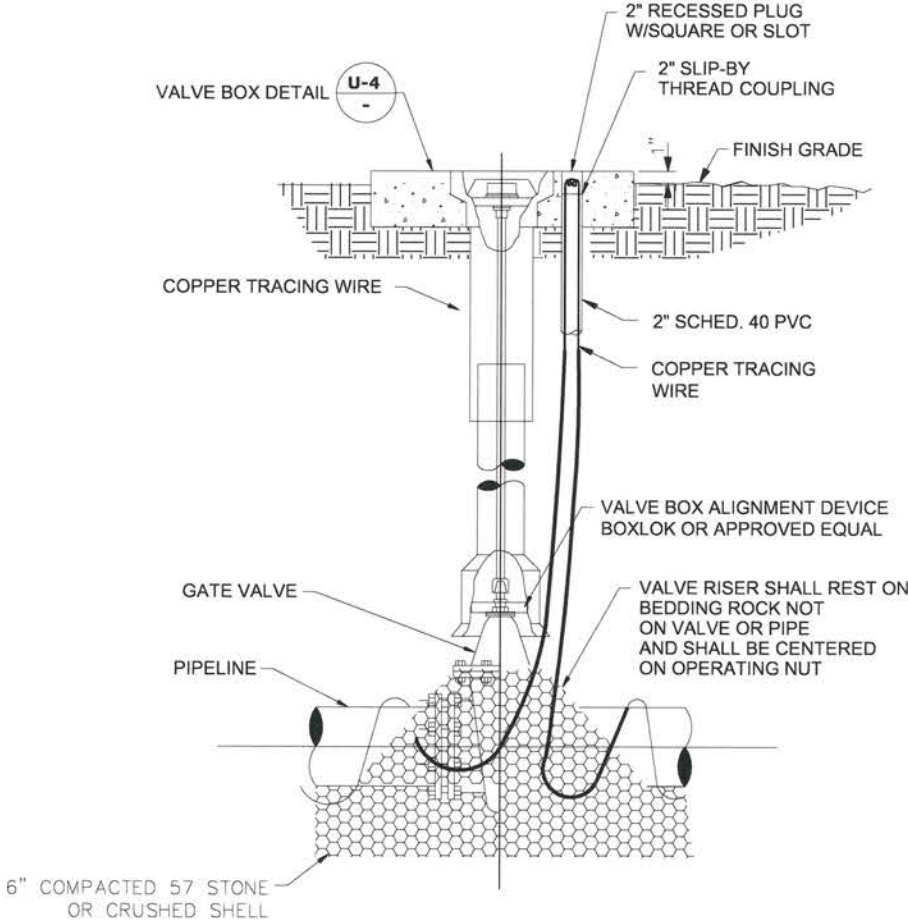

- 1.) GATE VALVES SHALL BE RESILIENT WEDGE-TYPE MANUFACTURED BY MUELLER, AMERICAN VALVE, OR EQUAL. ALL GATE VALVES SHALL BE FUSION BONDED EPOXY COATED (INTERIOR AND EXTERIOR) MEET ANSI/AWWA C550, AND BE NSF61 CERTIFIED.
- 2.) FOR VALVES LARGER THAN 12" IN USE BUTTERFLY STYLE VALVE.
- 3.) VALVE SHALL BE INSTALLED IN CONFORMANCE WITH MANUFACTURER'S RECOMMENDATIONS.
- 4.) COPPERHEAD TRACING WIRE PART #12 AWG OR EQUAL SHALL BE USED. IT SHALL BE COLOR CODED TO REFLECT WHAT THE PIPE CARRIES. (BLUE = WATER, PURPLE = REUSE)
- 5.) FOR CURBED ROADWAYS: CURB SHALL BE ETCHED WITH THE LETTER "V" DIRECTLY PERPENDICULAR TO THE VALVE BOX.
- 6.) ALL BOLTS AND HARDWARE SHALL BE 316 SS (WHEN AVAILABLE).

GATE VALVE DETAIL

(WATER AND REUSE ONLY)
N.T.S.

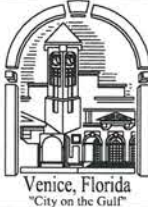

CITY OF VENICE
ENGINEERING DEPARTMENT
401 WEST VENICE AVE.
VENICE FL 34285
(941) 486-2626
FAX (941) 480-3031

UTILITIES - WATER

GATE VALVE



CITY OF VENICE
LIVE OAK STORMWATER IMPROVEMENTS
MISCELLANEOUS DETAILS (5)

CITY OF VENICE
ENGINEERING DEPARTMENT
401 WEST VENICE AVE.
VENICE FL 34285
(941) 486-2626
FAX (941) 480-3031

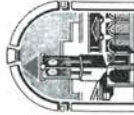

FILE NO.
4799-200-001
SHEET 20 OF 22

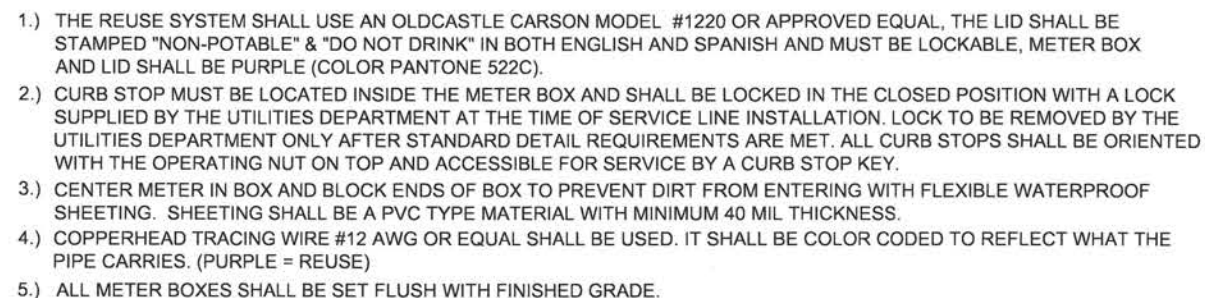

RESIDENTIAL & COMMERCIAL 2" AND BELOW

N.T.S.

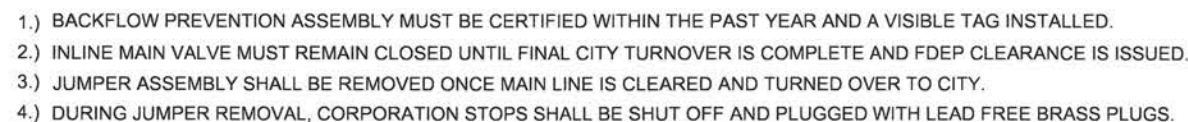

N.T.S.



N.T.S.

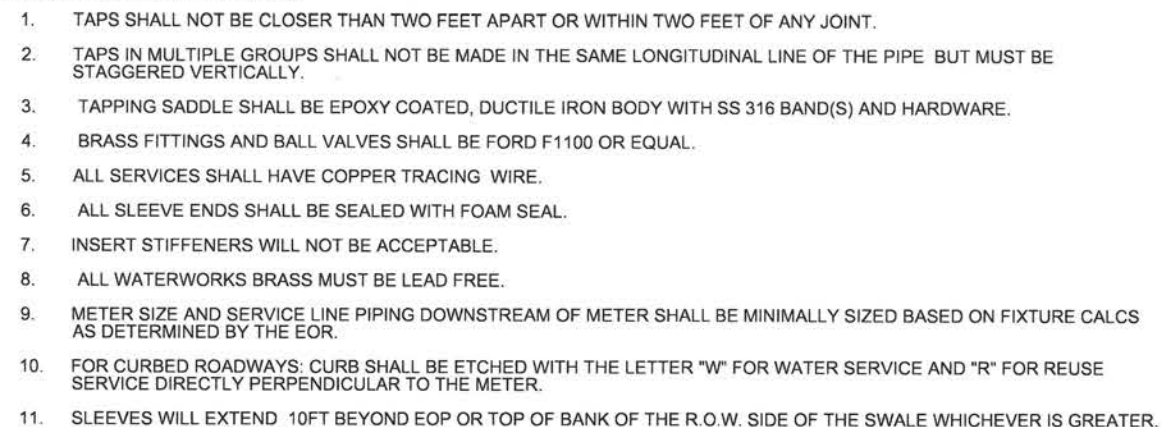

N.T.S.

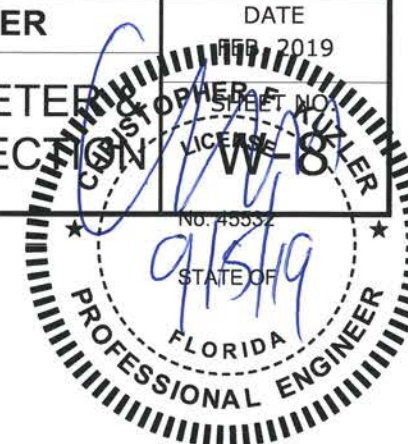

FILE NO.
4799-200-001
SHEET **21** OF **22**

O:\PW\Civil\4799\200\001\1\Production\Drawings\DET\RD01.dwg, September 4, 2019 9:53 PM, King Engineering Associate Inc.

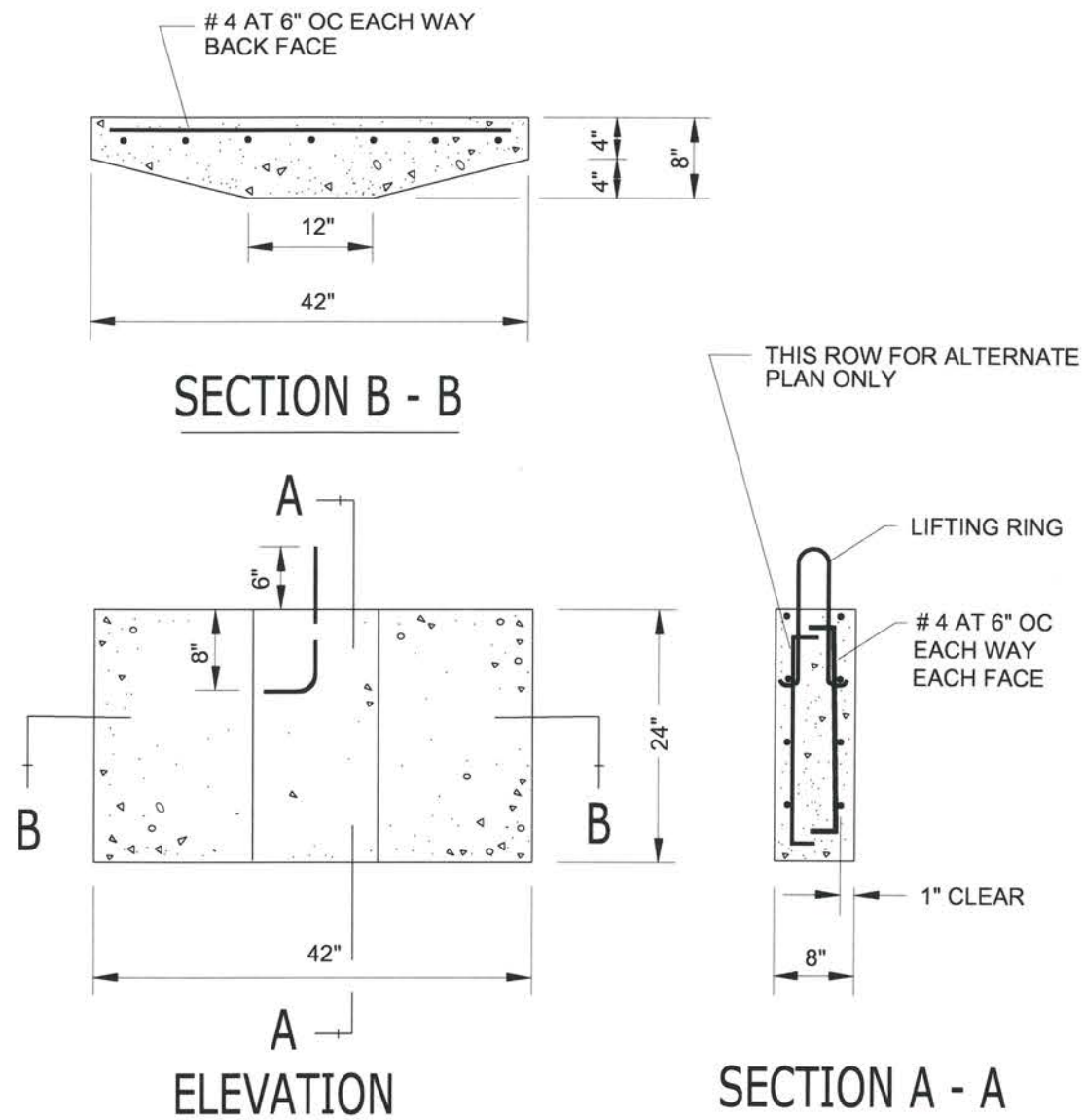

NOTES:

1. REINFORCING TO BE STANDARD DEFORMED BAR. FC = 3000 PSI.
2. PRECAST THRUST BLOCKING TO BE USED ONLY ON FIRE HYDRANTS AND 8" OR SMALLER FITTINGS, IF ALLOWED BY THE ENGINEER.
3. A 12"x18" SPACER BLOCK SHALL BE PLACED BETWEEN THE PRECAST THRUST BLOCK AND FITTING IF SO DIRECTED BY THE ENGINEER.

**PRECAST CONCRETE
THRUST BLOCK DETAIL**

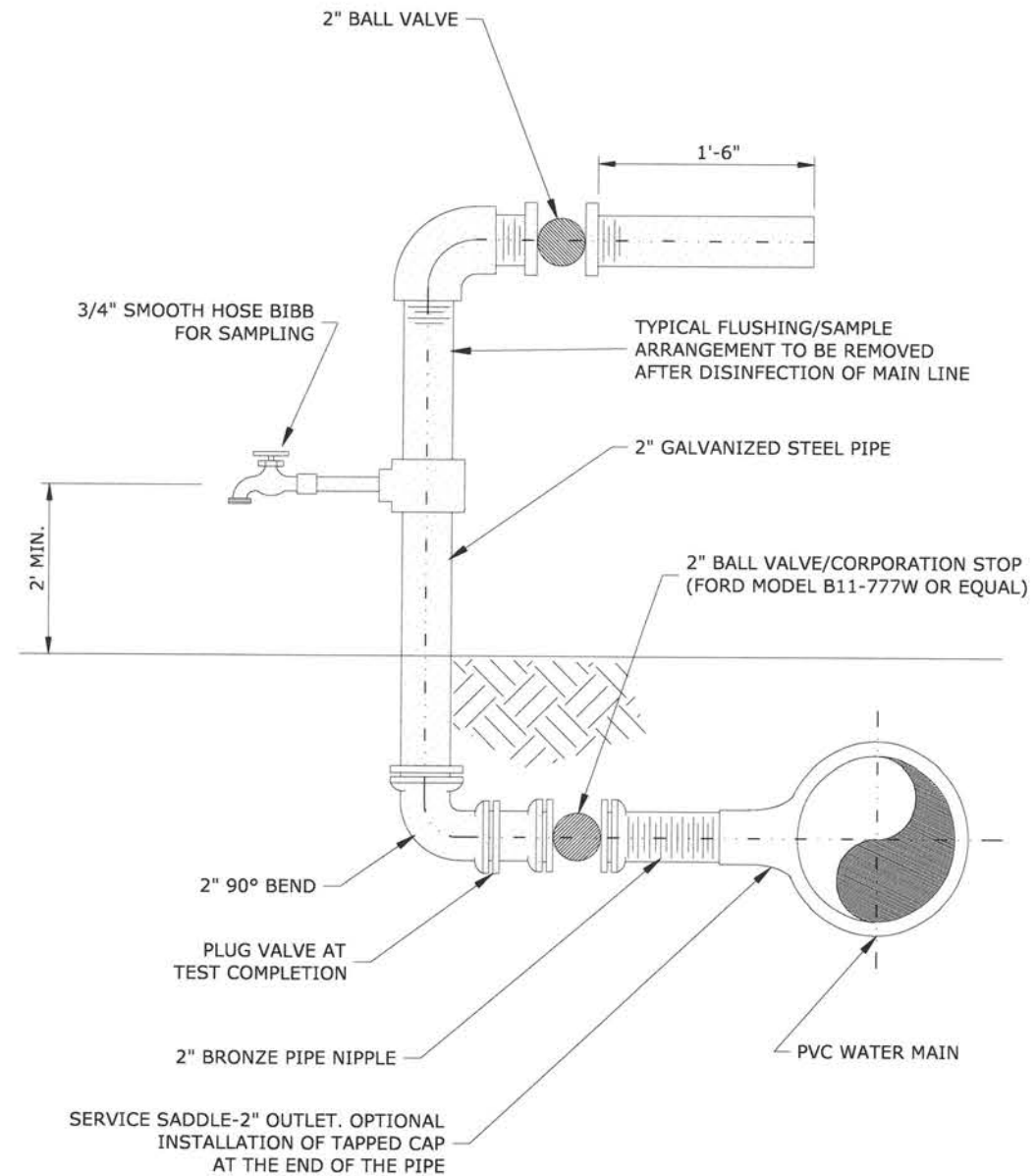

**TEMPORARY 2" BLOW-OFF
SAMPLE POINT ASSEMBLY**

SCALE: NONE



CITY OF VENICE
LIVE OAK STORMWATER IMPROVEMENTS
MISCELLANEOUS DETAILS (7)

CITY OF VENICE
ENGINEERING DEPARTMENT
401 WEST VENICE AVE.
VENICE FL 34285
(941) 486-2626
FAX (941) 480-3031

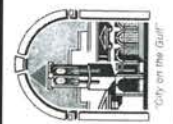

FILE NO.
4799-200-001
SHEET **22** OF **22**

King
ENGINEERING ASSOCIATES, INC.
2930 University Parkway
Sarasota, Florida 34243
Phone: (941) 358-6500, Fax: (941) 358-6540
www.kingengineering.com
Engineering License #2610

DATE:	BY:	REVISION	DATE	NO.
6/13/19	CFK	BID DOCUMENTS	09/05/2019	1
DRAWN BY:				
CHECKED BY:				
TJW				
SCALE:				
AS SHOWN				