

From: [Rick Cordner](#)
To: [Roger Clark](#)
Cc: [City Council](#); [Kelly Michaels](#); [Mercedes Barcia](#); [Toni Cone](#); [Amanda Hawkins-Brown](#)
Subject: Eagle's Nest Protection Required Re: Ordinances 2023-36 & 37 Public Hearing 10/10/23
Date: Wednesday, October 4, 2023 11:39:35 AM

Caution: This email originated from an external source. **Be Suspicious of Attachments, Links and Requests for Login Information**

Dear Mr. Clark,

I want to bring to your attention the presence of an active Eagle's Nest ("SA088") near the site where the Stiles Corporation wants to build multi-family homes. The Eagles have successfully nested there the past three years. Below and attached is a copy of a map I retrieved from the Florida Audubon Eagle Watch program. The circle marks 660 feet from the nest. <https://cbop.audubon.org/conservation/about-eaglewatch-program>

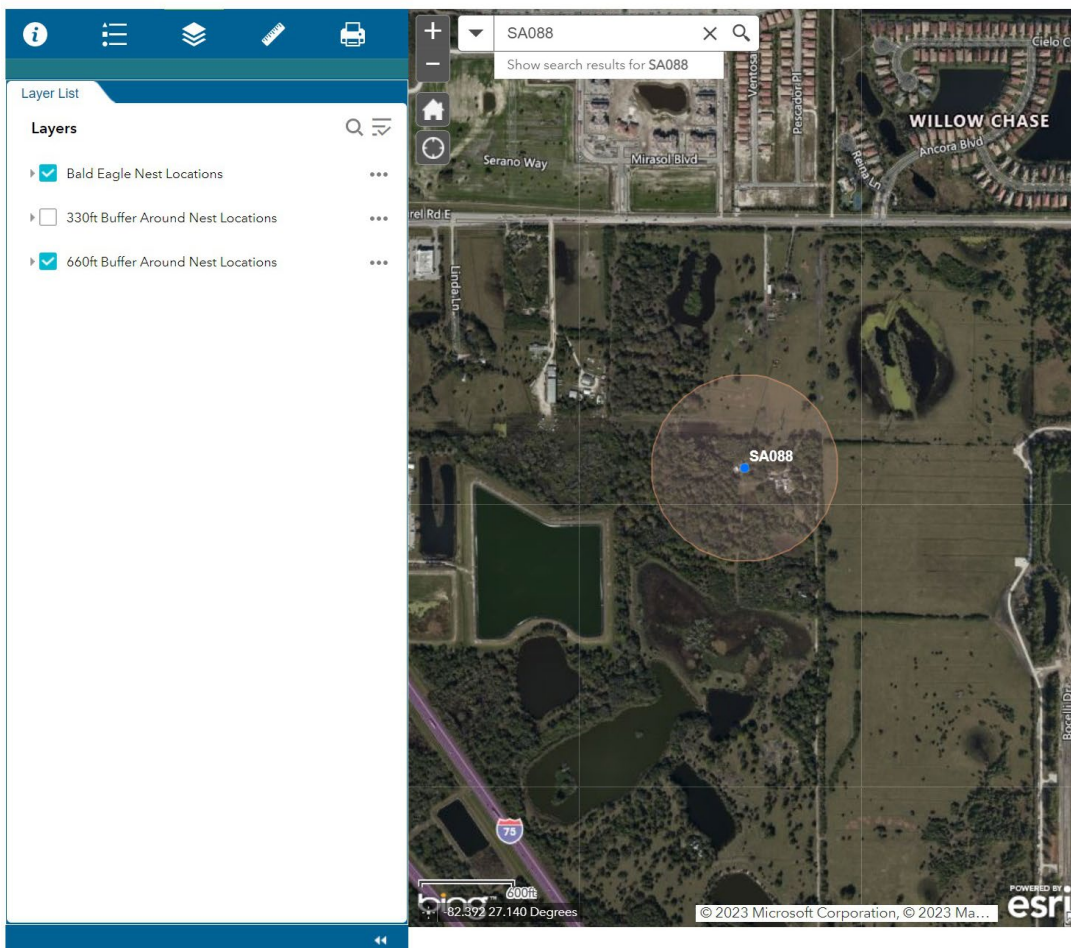

The Florida Fish and Wildlife Conservation Commission advises:
<https://myfwc.com/license/wildlife/protected-wildlife-permits/eagle-permits/>

Eagle Permits

The FWC advises landowners to consult with the U.S. Fish and Wildlife Service to determine if a federal permit is required when proposing land use activities within 660 feet of an eagle nest.

A USFWS permit is needed for activities with the potential to disturb nesting bald eagles, or to remove or “take” a bald eagle nest. You can review information about federal eagle permitting regulations.

I trust the City of Venice or the applicant will engage a licensed environmental consultant to determine appropriate response to protect this nest.

I look forward to seeing updates. .

Thank you as always for your attention.

Richard Cordner
246 Montelluna Drive
North Venice, FL

SA088
Show search results for SA088

Layer List

Layers

- Bald Eagle Nest Locations
- 330ft Buffer Around Nest Locations
- 660ft Buffer Around Nest Locations

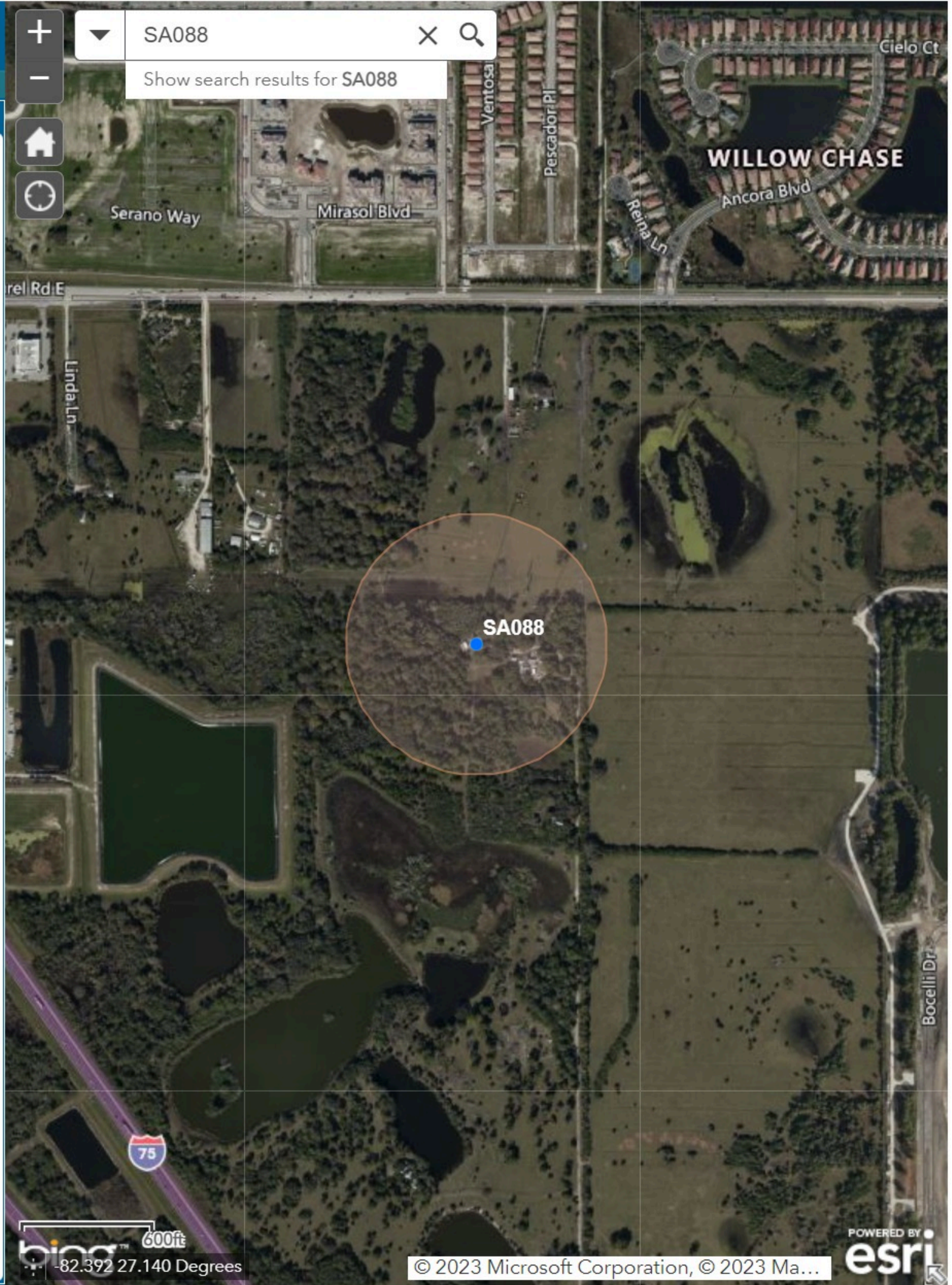

bing 600ft
-82.392 27.140 Degrees

© 2023 Microsoft Corporation, © 2023 Ma...

POWERED BY esri