

OWNER/DEVELOPER:

ENGINEER:

ARCHITECT:

UTILITY CONTACTS

WATER/SEWER:

ELECTRIC:

NATURAL GAS:

TECO PEOPLES GAS
LOAN BORROWING

FRONTIER COMMUNICATIONS

DANIEL LEILLO
5590 SWIFT ROAD
SARASOTA, FL 34231
941-504-9662

COMMUNICATIONS:

CROWN CASTLE FIBER
301 N CATTLEMEN ROAD
SARASOTA, FL 34232
941-364-8886

Sunshine State 811.
One Call
of Florida, Inc.

SITE LOCATION MAP

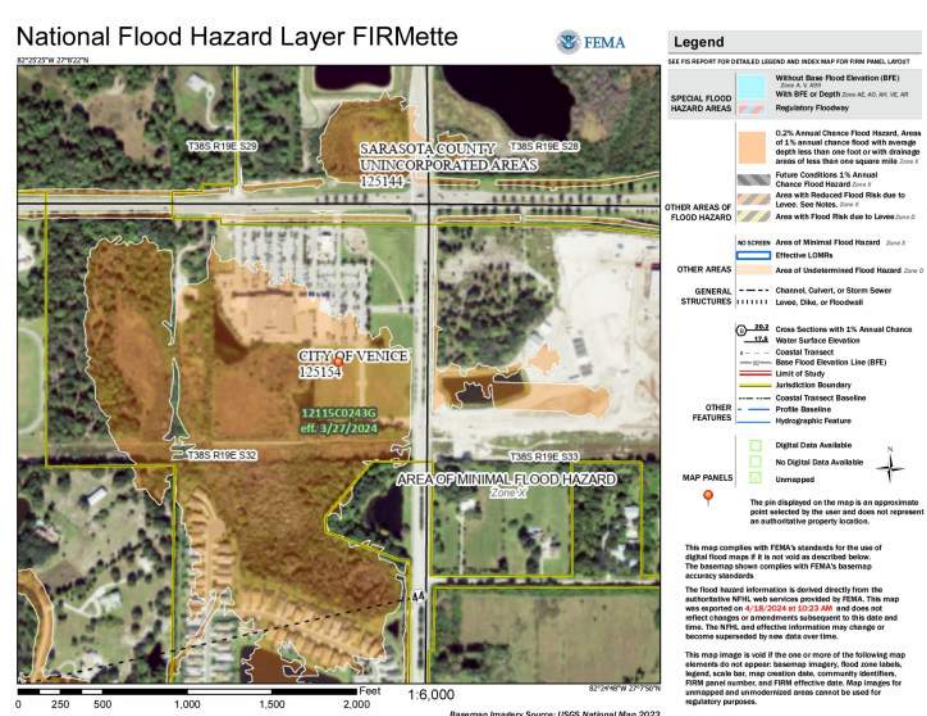
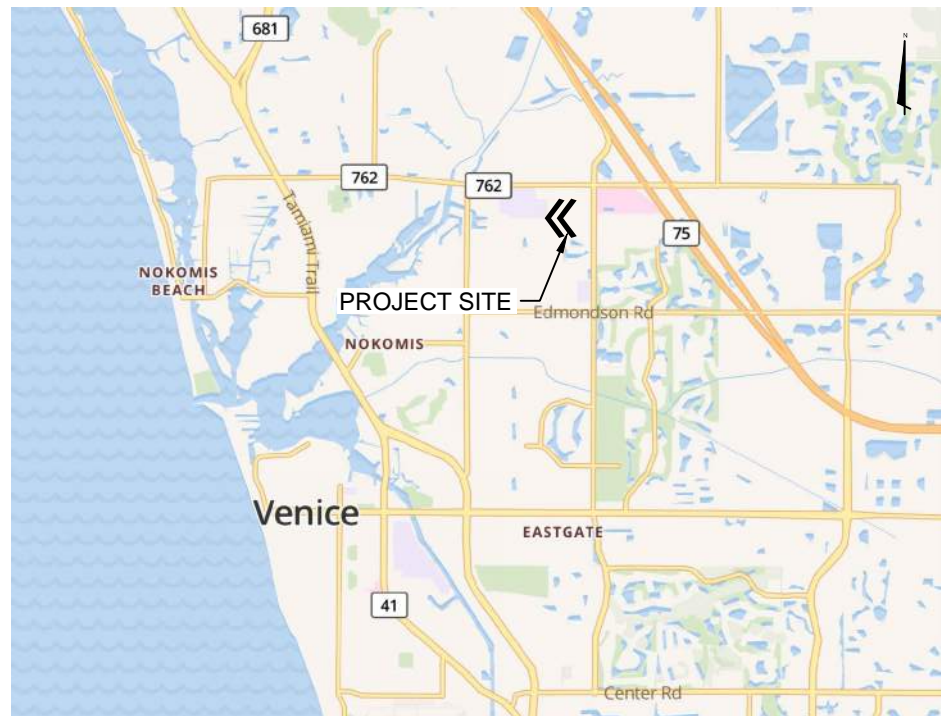

NO BFFS OR BASE FLOOD DEPTHS ARE SHOWN WITHIN THESE ZONES, AS DETERMINED FROM THE FEDERAL EMERGENCY MANAGEMENT AGENCY FLOOD INSURANCE RATE MAP OF SARASOTA, FLORIDA, COMMUNITY 125154, FIRM MAP PANEL NUMBERS 12115C0243G, MAP REVISION DATED MARCH 27, 2024.

[illegible]

V. BRIAN WALKER, P.E., FL REG. No. 69939

DATE: MAY 14, 2025

THIS ELECTRONIC DOCUMENT IS
THE PROPERTY OF
MCKIM & CREED, INC.
AND IS NOT TO BE USED FOR
ANY PURPOSE WITHOUT THE
WRITTEN CONSENT OF THE
ENGINEER WHOSE SEAL
APPEARS ON THE ORIGINAL
CERTIFIED DOCUMENT.
DO NOT REMOVE FROM
ELECTRONIC FILE



A&R DEVELOPMENT GROUP
1544 West 2nd Street, Suite 114
Gulf Shores, AL 36542
Phone: (800) 984-1982
<https://anrgroup.com/>

HYATT STUDIOS VENICE
5621 PINEBROOK RD., VENICE, FL, 34275

GENERAL

COVER PAGE

Sheet Number	Sheet Title
GENERAL	
CG-000	COVER PAGE
CG-001	GENERAL NOTES
CIVIL	
C-001	EXISTING CONDITIONS SURVEY
C-101	DEMOLITION & EROSION CONTROL PLAN
C-201	SITE LAYOUT PLAN
C-210	SITE DIMENSIONING PLAN
C-230	EMERGENCY VEHICLE ACCESS PLAN
C-301	GRADING PLAN
C-401	UTILITY PLAN
DETAILS	
C-900	EROSION CONTROL DETAILS
C-910	SITE DETAILS
C-920	DRAINAGE DETAILS
C-930	UTILITY DETAILS

SITE DATA TABLE

PROPERTY USE

MAX IMPERVIOUS COVERAGE [PREVIOUSLY PERMITTED CONDITIONS]

ALLOWED: 85.00%
PROPOSED: 41.15%

ERP PERMIT # 32591.002

ZONING

COVERAGE TYPE	EXISTING (AC)	EXISTING (%)	PROPOSED (AC)	PROPOSED (%)
IMPERVIOUS	4.47	9.67	2.07	42.60
PERVIOUS	4.39	90.33	2.79	57.40
OVERALL	4.86	100.00	4.86	100.00

FUTURE LAND USE

COMMERCIAL (COMM)

MAX BUILDING HEIGHT [LDC TABLE 2.3.9]

ALLOWED: 46'
PROPOSED: 46'

BUILDING SETBACKS [LDC TABLE 2.3.9]

N: 10' (LW)
E: 15' (LW)
S: 10' (LW)
W: 10' (LW)

LANDSCAPE BUFFERS [LDC TABLE 4.3]

N:	0
E:	0
S:	0
W:	0

VEHICULAR PARKING [LDC TABLE 3.6.3]

HOTEL: 0.75 - 1.25 SPACE / ROOM
OFFICE: 1 SPACE / 300 SF

NAME	UNITS	SPACES REQUIRED	SPACES PROVIDED
HOTEL	122 ROOMS	92 MIN / 153 MAX	
TOTAL		92 MIN / 153 MAX	123

ACCESSIBLE PARKING

ACCESSIBLE SPACES REQUIRED PER TABLE 208.2
IN THE ADA STANDARDS FOR ACCESSIBLE DESIGN MANUAL (VER 2010).

NAME	TOTAL SPACES PROVIDED	ACCESSIBLE SPACES REQUIRED	ACCESSIBLE SPACES PROVIDED
HOTEL ADA SPACES	123	5	5

1. ALL WORK SHALL BE PERFORMED IN ACCORDANCE WITH THE PLANS AND SITE WORK SPECIFICATIONS AND SHALL COMPLY WITH APPLICABLE FEDERAL, STATE AND LOCAL CODES AND OSHA STANDARDS.
2. REFERENCE ARCHITECTURAL PLANS FOR BUILDING DIMENSIONS, TRUCK DOCKS, SIDEWALKS, STEPS, TRANSFORMER PADS, UTILITY ENTRANCE LOCATIONS, EXACT LOCATIONS AND DIMENSIONS OF ENTRIES, SIDEWALKS, DOWNSPOUTS, ETC.
3. IN THE CASE OF DISCREPANCY ON THESE DRAWINGS AND THE DRAWINGS OF OTHER DISCIPLINES OR CONDITIONS IN THE FIELD, THE MORE STRINGENT REQUIREMENT SHALL BE MET. REPORT ANY DISCREPANCY TO THE ENGINEER PRIOR TO ACTION.
5. LOCATIONS AND ELEVATIONS OR UTILITIES SHOWN ON THE PLANS ARE TO BE CONSIDERED APPROXIMATE ONLY. THE CONTRACTOR MUST EMPLOY THE USE OF GROUND PENETRATING RADAR (GPR) EQUIPMENT BY A QUALIFIED COMPANY AND PERSONNEL TO LOCATE, IDENTIFY, AND PROTECT EXISTING UNDERGROUND UTILITIES IN THE AREA OF WORK. ANY UTILITIES SPOTTED MUST BE DRAWN ON THE SITE PLAN PROVIDED BY THE ARCHITECT/ENGINEER AND SUBMITTED AS PART OF THE AS-BUILT DRAWINGS. NOTIFY UTILITY AND ARCHITECT/ENGINEER OF CONFLICTS BETWEEN EXISTING AND PROPOSED FACILITIES.
6. SIGNS AND BARRICADES SHALL BE IN ACCORDANCE WITH THE U.S. DEPARTMENT OF TRANSPORTATION'S MUTCD AND THE FDOT'S ROADWAY AND TRAFFIC DESIGN STANDARD PLANS.
7. THE CONTRACTOR SHALL NOTIFY THE APPROPRIATE PUBLIC AGENCY(IES) PRIOR TO COMMENCING WORK WITHIN THEIR JURISDICTION(S).
8. THE CONTRACTOR SHALL MAINTAIN COPIES OF ALL APPLICABLE PERMITS ON-SITE AND SHALL BE RESPONSIBLE TO ADHERE TO ALL PERMIT CONDITIONS DURING CONSTRUCTION.
9. CONTRACTOR SHALL BE RESPONSIBLE FOR PENALTIES/FINES LEVIED DUE TO WORK THAT IS NOT IN ACCORDANCE WITH PERMIT CONDITIONS.
10. THE CONTRACTOR'S ATTENTION IS DIRECTED TO THE PROVISIONS OF THE TRENCH SAFETY ACT (FLORIDA STATUTES, SECTION 553.60 ET. SEQ.) AND THE OSHA SAFETY STANDARDS (29 C.F.R. SECTION 1926.650, SUBPART P) WHICH SHALL APPLY TO THIS WORK.
11. REQUIRED EROSION CONTROL MEASURES MUST REMAIN INTACT THROUGHOUT CONSTRUCTION. FAILURE TO INSTALL OR PROPERLY MAINTAIN THESE BARRIERS WILL RESULT IN ENFORCEMENT ACTION WHICH MAY INCLUDE CITATIONS, AS PROVIDED BY ORDINANCE #91-17, AND CHAPTERS 400-4 AND 400-40, F.A.C. WHICH CAN RESULT IN A PENALTY NT TO EXCEED \$10,000 PER OFFENSE WITH EACH DATE DURING WHICH SUCH VIOLATIONS OCCURS CONSTITUTING A SEPARATE OFFENSE.
12. THE CONTRACTOR IS RESPONSIBLE FOR REPAIR OF ANY DAMAGE TO ANY EXISTING IMPROVEMENTS, ON-SITE OR OFF-SITE SUCH AS PAVEMENT, UTILITIES, STORM DRAINAGE, ETC. THE REPAIR MUST BE APPROVED BY QUALIFIED PROFESSIONAL ENGINEER AND PROPERTY OWNER AND BE EQUAL OR BETTER THAN EXISTING CONDITIONS.
13. CONTRACTOR SHALL OBTAIN ALL PERMITS BEFORE CONSTRUCTION BEGINS.
14. SITE CONTRACTOR SHALL SUPPLY AS-BUILT PLANS INDICATING ALL CHANGES AND DEVIATIONS.
15. ANY DEVIATION FROM THESE PLANS MAY CAUSE THE WORK TO BE UNACCEPTABLE.
16. THE CONTRACTOR IS RESPONSIBLE FOR OBTAINING ANY AND ALL OFF-SITE EASEMENTS NOT DELINEATED ON PLANS OR KNOWN OF AT TIME OF PLAN ISSUANCE.
17. THE CONTRACTOR SHALL IMMEDIATELY REPORT IN WRITING WITH ADEQUATE SUPPORTING DOCUMENTATION TO THE OWNER AND ENGINEER ANY DISCREPANCIES FOUND BETWEEN THE ACTUAL FIELD CONDITIONS AND THE CONSTRUCTION DOCUMENTS AND SHALL WAIT FOR INSTRUCTION PRIOR TO PROCEEDING WITH WORK.
18. CONTRACTOR AGREES TO REPAIR ANY DAMAGE TO THE PUBLIC RIGHT-OF-WAY IN ACCORDANCE WITH FDOT STANDARD PLANS AND STANDARD SPECIFICATIONS FOR ROAD AND BRIDGE CONSTRUCTION (LATEST EDITION).

1. TEMPORARY STABILIZATION IS REQUIRED OF ALL SOIL LEFT BARE FOR GREATER THAN 14 DAYS.
2. PERMANENT SOIL STABILIZATION REQUIRED. SEE LANDSCAPE PLANS FOR SOD AND OTHER IMPROVEMENT LOCATIONS.
3. STORMWATER RETENTION AREAS SHOULD BE CONSTRUCTED FIRST TO PREVENT DISCHARGE FROM THE SITE DURING CONSTRUCTION.
4. REQUIRED INSPECTIONS BY CONTRACTOR DURING CONSTRUCTION:
 - A. ONCE EACH WEEK OR WITHIN 24 HRS OF A STORM EVENT (GREATER THAN 1/2 IN.) INSPECT ALL CONTROL MEASURES.
 - B. REPAIR ALL DAMAGED AREAS WITHIN 24 HRS OF DISCOVERY.
 - C. REMOVE ANY BUILT-UP SEDIMENT AROUND FENCES THAT REACHES 1/3 OF THE SILT FENCE HEIGHT.
 - D. SILT FENCES SHOULD BE INSPECTED FOR DEPTH OF SEDIMENT AND TEARS TO INSURE FABRIC HAS NOT PULLED AWAY FROM POSTS.
 - E. INSPECT ALL TEMPORARY AND PERMANENT SOIL STABILIZATION FOR WASHOUTS OR BARE SPOTS.
 - F. INSPECTION REPORTS MUST BE AVAILABLE FOR INSPECTION AT ALL TIMES. THE SITE SUPERINTENDENT SHALL CONDUCT ALL INSPECTIONS AND MAINTAIN REPORTS.
 - G. DATES OF ALL MAJOR GRADING ACTIVITIES MUST BE RECORDED AND MAINTAINED WITH SITE INSPECTIONS WHEN MAJOR GRADING HAS CEASED IN ANY AREA, THE DATE MUST ALSO BE RECORDED.
5. THE SITE SHOULD BE KEPT IN AN ORDERLY FASHION, THE CONTRACTOR SHALL ENSURE THE FOLLOWING ITEMS ARE ADDRESSED:
 - A. AN EFFORT TO STORE ONLY WHAT IS NEEDED ON THE SITE.
 - B. KEEP ALL STORED MATERIALS IN A NEAT AND ORDERLY FASHION IN THE ORIGINAL CONTAINERS WHEN POSSIBLE.
 - C. FOLLOW ALL MANUFACTURERS RECOMMENDED PROCEDURES FOR DISPOSAL OF WASTE MATERIAL.
 - D. INSPECT DAILY TO INSURE WASTE MATERIAL IS DISPOSED OF PROPERLY.
 - E. THE CITY RESERVES THE RIGHT TO TERMINATE ALL CONSTRUCTION ACTIVITIES UNTIL CONTRACTOR ADEQUATELY INSTALLS, MAINTAINS, AND/OR REPLACES EROSION CONTROL MEASURES TO CONDITION ACCEPTED BY THE CITY AT NO ADDITIONAL COST.
6. DEVELOPER/CONTRACTOR SHALL RESHAPE PER PLAN SPECIFICATIONS, CLEAN OUT ACCUMULATED SILT, AND STABILIZE RETENTION/DETENTION POND(S) AT THE END OF CONSTRUCTION WHEN ALL DISTURBED AREAS HAVE BEEN STABILIZED AND PRIOR TO REQUEST FOR INSPECTION.

1. IN ADDITION TO THE GOOD HOUSEKEEPING AND MATERIAL MANAGEMENT PRACTICES DISCUSSED IN THE EROSION CONTROL NOTES OF THIS PLAN, THE FOLLOWING PRACTICES WILL BE FOLLOWED FOR SPILL PREVENTION AND CLEANUP:
 - A. MANUFACTURERS' RECOMMENDED METHODS FOR SPILL CLEANUP WILL BE CLEARLY POSTED AND SITE PERSONNEL WILL BE MADE AWARE OF THE PROCEDURES AND THE LOCATION OF THE INFORMATION AND CLEANUP SUPPLIES.
 - B. ALL SPILLS WILL BE CLEANED UP IMMEDIATELY AFTER DISCOVERY.
 - C. SPILLS OF TOXIC OR HAZARDOUS MATERIAL WILL BE REPORTED TO THE APPROPRIATE STATE OR LOCAL GOVERNMENT AGENCY, REGARDLESS OF SIZE.
 - D. THE SPILL PREVENTION PLAN WILL BE ADJUSTED TO INCLUDE MEASURES TO PREVENT THIS TYPE OF SPILL FROM REOCCURRING AND HOW TO CLEAN UP THE SPILL IF THERE IS ANOTHER ONE. A DESCRIPTION OF THE SPILL, WHAT CAUSED IT, AND THE CLEANUP MEASURES WILL ALSO BE INCLUDED.
 - E. THE SITE SUPERINTENDENT RESPONSIBLE FOR THE DAY-TO-DAY SITE OPERATIONS WILL BE THE SPILL PREVENTION AND CLEANUP COORDINATOR.

1. CONTRACTOR SHALL OBTAIN NECESSARY PERMITS AND LICENSES FOR PERFORMING THE DEMOLITION WORK AND SHALL FURNISH A COPY OF SAME TO THE ENGINEER PRIOR TO COMMENCING THE WORK. THE CONTRACTOR SHALL COMPLY WITH THE REQUIREMENTS OF THE PERMITS.
2. NO WORK WITHIN THE RIGHT-OF-WAY IS AUTHORIZED UNTIL A RIGHT-OF-WAY PERMIT IS OBTAINED.
3. THE CONTRACTOR SHALL NOTIFY ALL UTILITY COMPANIES OR LOCAL AUTHORITIES FURNISHING GAS, WATER, ELECTRICAL, TELEPHONE, OR SEWER SERVICE SO THEY CAN REMOVE, RELOCATE, DISCONNECT, CAP OR PLUG THEIR EQUIPMENT IN ORDER TO FACILITATE DEMOLITION.
4. CONTRACTOR SHALL PROTECT ALL UTILITIES AND OTHER IMPROVEMENTS SHOWN ON THESE PLANS AND UTILITIES AND OTHER IMPROVEMENTS NOT SHOWN. CONTRACTOR SHALL ASSUME RESPONSIBILITY FOR REPAIRS OF UTILITIES AND OTHER IMPROVEMENTS DAMAGED DURING CONSTRUCTION AND SHALL MAINTAIN SUFFICIENT PROTECTION FOR ALL UTILITIES REQUIRED TO PROTECT THEM FROM DAMAGE AND TO PROTECT THE PUBLIC DURING CONSTRUCTION. CONTRACTOR SHALL ALSO SUPPORT EXISTING UTILITIES AS REQUIRED FOR INSTALLATION OF ALL PROPOSED IMPROVEMENTS. ALL COSTS INCURRED WITH PROTECTING, SUPPORTING, REPAIRING, AND OTHER ACTIONS RESULTING FROM CONTRACTOR'S DAMAGING UTILITIES SHALL BE THE CONTRACTORS RESPONSIBILITY AT NO ADDITIONAL COST TO THE OWNER OR LOCAL UTILITY.

5. CONTRACTOR IS RESPONSIBLE FOR THE PROTECTION OF ALL TREES, STRUCTURES, AND UTILITIES NOT MARKED FOR REMOVAL OR DEMOLITION AND SHALL PROMPTLY REPAIR ANY DAMAGE AS DIRECTED BY THE ENGINEER AT NO COST TO THE OWNER. TREES NOT MARKED FOR REMOVAL SHALL BE PROTECTED IN ACCORDANCE WITH FDOT PLAN NO. 580-001 TREE PROTECTION BARRICADE.
6. CONTRACTOR SHALL CLEAR AND GRUB THE SITE AS NECESSARY TO CONSTRUCT PROPOSED IMPROVEMENTS. REMOVE TREES MARKED FOR REMOVAL WHICH INCLUDES THE ROOTS ASSOCIATED WITH THE TREE.
7. ALL UNSUITABLE MATERIALS, INCLUDING ORGANICS AND MUCK, MUST BE EXCAVATED AND REMOVED FROM THE SITE AND REPLACED WITH CLEAN SAND PRIOR TO GRADING THE SITE.
8. CONTRACTOR SHALL TAKE PROPER MEASURES TO ENSURE EXCAVATED OR UNSALVAGEABLE MATERIAL STORED ON-SITE ARE PROTECTED AGAINST EROSION AND SEDIMENTATION. CONTRACTOR SHALL REMOVE UNSALVAGEABLE MATERIALS AND YARD WASTE FROM THE SITE IN A TIMELY MANNER AND DISPOSE OF IN ACCORDANCE WITH APPLICABLE FEDERAL, STATE, AND LOCAL REGULATIONS.
9. CONTRACTOR SHALL REMOVE BUILDING STRUCTURES MARKED FOR DEMOLITION WHICH INCLUDES FOOTERS ASSOCIATED WITH THE STRUCTURE, WATER LINES TO THE METER LOCATION, LATERALS TO THE RIGHT-OF-WAY LINE (CAP PRIOR TO BACKFILLING THE TRENCH), AND UNDERGROUND ELECTRICAL WIRING NOT ASSOCIATED WITH THE APPROPRIATE POWER COMPANY.
10. UNLESS OTHERWISE NOTED, ALL DEMOLISHED MATERIALS (PAVING, CURB, UTILITY PIPE, ETC.) SHALL BE REMOVED AND DISPOSED OF OFF SITE. NOTHING IDENTIFIED FOR DEMOLITION SHALL BE ABANDONED IN PLACE.
11. CONTRACTOR SHALL SAW-CUT A SMOOTH STRAIGHT EDGE ON ANY PAVEMENT PROPOSED FOR DEMOLITION PRIOR TO ITS REMOVAL. PRIOR TO CONNECTING PROPOSED PAVEMENT TO EXISTING PAVEMENT, THE CONTRACTOR SHALL ENSURE THAT THE EDGE OF THE EXISTING PAVEMENT IS STRAIGHT AND UNIFORM.
12. CONTRACTOR SHALL REMOVE PAVING MARKED FOR DEMOLITION WHICH INCLUDES ALL ASPHALT, CONCRETE, BASE, AND RETAINING WALLS (INCLUDING THE FOOTERS).
13. FULL DEPTH PAVEMENT SECTION REMOVAL INCLUDES ANY ASSOCIATED ASPHALT OR CONCRETE PAVEMENT, BASE MATERIAL, AND COMPACTED SUBGRADE TO A DEPTH TO REACH OF NATURAL SOIL.

1. INFORMATION CONCERNING SITE SOIL CONDITIONS WILL BE PROVIDED BY THE GEOTECH REPORT.
2. COMPACT ALL UTILITY TRENCHES WITHIN ROADWAYS TO 98% OF THE MODIFIED PROCTOR MAXIMUM DENSITY (AASHTO T - 180) AND TO 95% WITHIN OTHER AREAS.
3. ALL EARTHWORK FOR ALL BUILDING FOUNDATIONS AND SLABS SHALL BE IN ACCORDANCE WITH ARCHITECTURAL PLANS AND SPECIFICATIONS.
4. ALL ON-SITE AREAS DISTURBED BY THE CONSTRUCTION SHALL BE STABILIZED IN ACCORDANCE WITH LANDSCAPE PLANS OR WITH SOD (SAME AS SURROUNDING AREA OR BETTER) OR APPROVED EQUAL.
5. ALL DEWATERING COSTS ASSOCIATED WITH THE PERMITTING, INSTALLATION, MAINTENANCE, AND CONSTRUCTION OF THE UNDERGROUND UTILITIES; STORM WATER PIPES AND MANHOLES; SANITARY SEWER MAINS, FORCE MAINS, MANHOLES, AND LIFT STATIONS; AND STORAGE/WATER MANAGEMENT SYSTEMS SHALL BE INCLUDED AS PART OF THE CONSTRUCTION BID COSTS. THE CONTRACTOR SHALL SUBMIT FOR WATER USE PERMITS IF REQUIRED FOR DEWATERING ACTIVITIES.
6. PLANS AND SPECIFICATIONS REQUIRE THAT COMPACTED BACKFILL BE PLACED ALONG SIDE OF AND OVER ALL UTILITIES. ENGINEER MAY REQUIRE THAT COMPACTION TESTS BE TAKEN TO VERIFY BACKFILL COMPACTION. COST OF SUCH COMPACTION TESTS WILL BE BORNE BY THE CONTRACTOR.
7. UNLESS SHOWN OTHERWISE ON THE PLANS, CONTRACTOR SHALL APPLY 4" OF TOP SOIL TO ALL DISTURBED AREAS OF THE SITE. PLANT GRASS SEED OR SOD, APPLY STRAW, AND WATER. IT IS THE RESPONSIBILITY OF THE CONTRACTOR TO ESTABLISH A HEALTHY STAND OF GRASS ON ALL SEEDED OR SODDED AREAS. IF A HEALTHY STAND OF GRASS CAN NOT BE ESTABLISHED BY THE TIME THE BUILDING BECOMES OCCUPIED, THEN SOD SHALL BE INSTALLED AND WATERED UNTIL GRASS IS ESTABLISHED.
8. THE CONTRACTOR MUST INSTALL AND MAINTAIN GRASS OR SOD ON EXPOSED SLOPES WITHIN 48 HOURS OF COMPLETED FINAL GRADES, AS NOTED ON PLANS, AND AT ANY OTHER TIME AS NECESSARY TO PREVENT EROSION, SEDIMENTATION OR TO DISCHARGE TO ANY DOWNSTREAM WATER BODY, WETLAND, OR OFF-SITE PROPERTY. SODDING ON SLOPES 3:1 AND STEEPER SHALL BE STAKED.
9. CONTRACTOR SHALL TAKE ALL MEASURES NECESSARY TO CONTROL TURBIDITY AND SEDIMENT INCLUDING, BUT NOT LIMITED TO, THE INSTALLATION OF TURBIDITY BARRIERS AND SILT FENCES AT ALL LOCATIONS WHERE THE POSSIBILITY OF TRANSFERRING SUSPENDED SOLIDS INTO THE RECEIVING WATER BODY EXISTS DUE TO THE PROPOSED WORK. TURBIDITY AND SEDIMENT BARRIERS MUST BE INSTALLED PRIOR TO THE COMMENCEMENT OF CONSTRUCTION AND MAINTAINED AT ALL TIMES UNTIL THE CONSTRUCTION IS COMPLETED AND DISTURBED SOIL AREAS ARE STABILIZED. THE CONTRACTOR SHALL ALSO BE RESPONSIBLE FOR REMOVING THE BARRIERS. AT NO TIME SHALL THERE BE ANY OFFSITE DISCHARGE WHICH VIOLATES THE WATER QUALITY STANDARDS IN CHAPTERS 62-302 AND 62-4. FAC.

1. CONTRACTOR SHALL FIELD VERIFY THE EXISTING CONDITIONS ALONG THE ALIGNMENT OF ALL PROPOSED SIDEWALKS AND NOTIFY THE OWNER OF ALL DISCREPANCIES. CONTRACTOR SHALL ALSO HAVE VERTICAL AND HORIZONTAL CONTROL POINTS FIELD MARKED BY HIS SURVEY CREW. CONTRACTOR SHALL HAVE THE MARKERS REVIEWED AND APPROVED BY THE OWNER'S REPRESENTATIVE PRIOR TO THE COMMENCEMENT OF CONSTRUCTION.
2. EXISTING GRADES SHOWN ON THE DRAWINGS (IN PLACE OR IN SECTION) ARE APPROXIMATE ONLY. CONTRACTOR IS RESPONSIBLE FOR GRADING, INCLUDING PLACEMENT OR REMOVAL OF FILL MATERIAL AS APPROPRIATE, TO PROVIDE PROPER RELATIONSHIP BETWEEN WALKS/RAMPS AND ADJACENT ROADWAYS, CURBS, LOTS, UTILITIES, AND OTHER APPURTENANCES, AS INDICATED.
3. HORIZONTAL GEOMETRY REFERS TO ROADWAY OR PARKING LOT EDGE OF PAVEMENT.
4. ALL CURBS (EXISTING OR NEW) SHALL BE PROTECTED FROM CONSTRUCTION DAMAGE. ALL CHIPPED OR CRACKED PORTIONS OF CURB SHALL BE REPLACED AT CONTRACTOR'S EXPENSE. IN ADDITION, ANY MORTAR, CONCRETE, SOIL AND OTHER DEPOSITS OR STAINS SHALL BE CLEANED TO RETURN THE CURBS TO THEIR ORIGINAL CONDITION.
5. ALL ISLANDS WITH CURB SHALL BE LANDSCAPED. THOSE ISLANDS ARE TO HAVE CURB AS SHOWN ON THE CONSTRUCTION DRAWINGS.
6. UPON COMPLETION OF FINAL ASPHALT PAVING, TOOL AND CLEAN ALL MANHOLE AND VALVE COVERS OF DIRT, DEBRIS AND ASPHALT. ALL MANHOLE AND VALVE COVERS SHALL BE CLEAN AND OPERABLE PRIOR TO OWNER'S ACCEPTANCE.
7. IN ADDITION TO THE REQUIREMENTS IN THE ENGINEER'S TECHNICAL SPECIFICATIONS, ALL ROADWAY CONSTRUCTION SHALL BE COMPLETED IN ACCORDANCE WITH APPLICABLE STATE OR LOCAL GOVERNMENT SPECIFICATIONS.
8. CONTRACTOR TO PROVIDE MOT PLAN FOR REVIEW AND APPROVAL TO THE APPLICABLE STATE OR LOCAL GOVERNMENT PRIOR TO WORK IN THE RIGHT-OF-WAY. CONTRACTOR SHALL EXECUTE AND IMPLEMENT THE MOT PLAN IN ACCORDANCE WITH FDOT STANDARDS.
9. STABILIZED SUBGRADE TO BE FDOT TYPE 'B'.
10. ASPHALTIC CONCRETE TO FDOT STANDARD SPECIFICATION (LATEST EDITION) SECTION 916.1.

22. THE INTENT OF THE GRADING DESIGN IS TO BALANCE THE EARTHWORK OF THE SITE SUCH THAT NO OFF-SITE FILL NOR SPOIL REMOVAL IS REQUIRED. AS CONSTRUCTION PROCEEDS THE OWNER RESERVES THE RIGHT TO ALTER THE PROPOSED SITE GRADES TO ENSURE THE EARTHWORK IS BALANCED. ANY GRADE CHANGES PROPOSED TO MEET THIS GRADING INTENT SHALL BE ACCOMMODATED BY THE CONTRACTOR AT NO ADDITIONAL COST TO THE OWNER.
23. ANY FILL USED TO INCREASE THE ELEVATION OF THE FLOOR SLAB OR ANY FILL TO BE USED AS BACKFILL, SHALL BE CLEAN, GRANULAR MATERIAL. PRIOR TO THE USE OF ANY GRANULAR FILL, GRADATION ANALYSIS SHALL BE PERFORMED ON REPRESENTATIVE SAMPLES OF THE FILL MATERIAL BY THE GEOTECHNICAL ENGINEER TO DETERMINE WHETHER THE MATERIAL IS SUITABLE AS FILL. COMPACTED FILL SHALL BE PLACED IN LAYERS OF NOT MORE THAN 8-INCHES IN THICKNESS, AT MOISTURE CONTENTS WITHIN 3-PERCENT OF OPTIMUM, AND COMPACTED TO MINIMUM DENSITY OF 95% OF THE MAXIMUM DRY DENSITY OR AS REQUIRED BY CONTOUR ENGINEERING AS DETERMINED BY THE MODIFIED PROCTOR METHOD, ASTM D-1557.
24. ON-SITE STORMWATER MANAGEMENT AND DRAINAGE SYSTEM WILL BE SPECIALLY OWNED AND MAINTAINED.
25. ALL PIPES SHALL HAVE 3-FEET MINIMUM COVER UNLESS OTHERWISE PROVIDED IN PLANS, CONTRACTOR SHALL TAKE CARE TO PROVIDE PROPER GRADE ELEVATIONS AND ALIGNMENTS.
26. ALL DRAINAGE PIPE 36" AND LARGER IN DIAMETER SHALL BE REINFORCED CONCRETE PIPE CLASS III (ASTM C-76), OR CLASS IV AT LOCATIONS WITH LESS THAN 2-FT OF COVER TO FINISHED SURFACE, UNLESS OTHERWISE NOTED.
27. ALL STORM DRAINAGE INLETS AND PIPES SHALL BE PROTECTED FROM SILT, SAND AND DEBRIS DURING CONSTRUCTION. ANY ACCUMULATION WITHIN THE STORM DRAINAGE PIPE SYSTEM SHALL BE REMOVED WITHOUT PUMPING OR FLUSHING INTO THE POND. STORM DRAINAGE SYSTEM SHALL BE CLEANED AND FREE OF DEBRIS PRIOR TO CONSTRUCTION MANAGER'S ACCEPTANCE.
28. PROVIDE SOCK DRAIN OR SEDIMENT FILTER IN FRONT OF ALL DRAINAGE CURB INLETS AND PROVIDE FILTER FABRIC UNDER THE GRATE OF ALL DITCH BOTTOM INLETS AFTER INITIAL COMPLETION OF THE DRAINAGE STRUCTURES. MAINTAIN THESE MEASURES DAILY (WHICH MAY INCLUDE FULL REPLACEMENT AT THE DISCRETION OF THE CONSTRUCTION MANAGER) TO MINIMIZE SILT ACCUMULATION IN THE STORM DRAINAGE SYSTEM.
29. TOP ELEVATION OF ALL CURB INLETS ARE SHOWN WHERE THE EDGE OF PAVEMENT ELEVATION MEETS THE THROAT APRON OF THE CURB INLET.
30. ALL PIPE CALL OUTS ARE MEASURED CENTER LINE TO CENTER LINE FOR MANHOLES AND INLETS AND FROM THE END OF THE PIPE FOR MITERED END SECTIONS.
31. ALL DRAINAGE PIPE JOINTS TO BE WRAPPED WITH FILTER FABRIC CLOTH PER FDOT PLAN 430-001.
32. ALL DRAINAGE STRUCTURES (EXISTING AND PROPOSED) SHALL REMAIN CLEAR OF SILT, SAND, AND DEBRIS. PRIOR TO FINAL CERTIFICATION BY THE EOR, THE CONTRACTOR SHALL SUBMIT INSPECTION OF THE STORMWATER CONVEYANCE SYSTEM FOR REVIEW.

1. ALL FINAL TRAFFIC PAVEMENT MARKINGS IN THE RIGHT-OF-WAY SHALL BE SOLID, REFLECTIVE, ALKYD THERMOPLASTIC 100 MILS IN THICKNESS IN ACCORDANCE WITH FDOT SPECIFICATIONS SECTION 701. ALL FINAL TRAFFIC PAVEMENT MARKINGS ON PRIVATE PROPERTY, EXCEPT PARKING STALLS, SHALL BE ALKYD THERMOPLASTIC. ALL TEMPORARY PAVEMENT MARKINGS SHALL BE PAINTED.
2. PARKING STALLS SHALL BE STRIPED WITH A 4" WHITE PAINT UNLESS OTHERWISE NOTED IN THESE PLANS. PARKING LOT STRIPING SHALL HAVE TWO (2) COATS OF PAINTS (MIN). ALL PAINTED STRIPING SHALL BE LATEX PAINT APPLIED PER MANUFACTURER'S RECOMMENDATIONS. PAINT SHALL BE APPLIED IN TWO COATS, WITH THE SECOND COAT APPLIED 30 DAYS AFTER THE FIRST.
3. ALL PAVEMENT MARKINGS SHALL BE SLIP-RESISTANT PAINT.
4. SIGNING AND PAVEMENT MARKINGS ARE TO BE PLACED IN ACCORDANCE WITH MUTCD, FDOT ROADWAY AND TRAFFIC DESIGN STANDARDS, FDOT STANDARD SPECIFICATIONS FOR ROAD AND BRIDGE CONSTRUCTION, AND LOCAL GOVERNMENT STANDARDS.
5. REFLECTIVE PAVEMENT MARKERS (RPM) ARE NOT SHOWN BUT ARE REQUIRED ALONG ALL NEW STRIPING IN ACCORDANCE WITH FDOT PLAN 706-001.
6. PAVEMENT MARKINGS AT ALL EXISTING/PROPOSED INTERFACE LOCATIONS ARE TO MATCH IN TERMS OF ALIGNMENT AND COLOR.
7. ALL HANDICAP ACCESSIBLE PARKING SIGNS AND STRIPING SHALL BE IN ACCORDANCE WITH ADA REQUIREMENTS AND STATE CODE.
8. CAUTION SHOULD BE EXERCISED IN THE INSTALLATION OF POST MOUNTED SIGNS IN ORDER TO PREVENT POSSIBLE DAMAGE TO BURIED UTILITIES.
9. SIGN ASSEMBLY LOCATIONS SHOWN ON THE DRAWINGS WHICH ARE IN CONFLICT WITH LIGHTING, UTILITIES, DRIVEWAYS, WHEELCHAIR RAMPS, ETC., MAY BE ADJUSTED SLIGHTLY AS DIRECTED BY THE ENGINEER. EXTREME LOCATION CHANGES MUST BE APPROVED BY THE EOR AND OWNER.
10. ALL EXISTING SIGNS ARE TO REMAIN UNLESS OTHERWISE NOTED, ANY SIGNS TO REMAIN THAT ARE DAMAGED DURING THE CONSTRUCTION PROCESS SHALL BE REPLACED IN KIND AT THE CONTRACTOR'S EXPENSE.
11. ANY EXISTING PAVEMENT MARKINGS SCHEDULED TO REMAIN WHICH ARE DAMAGED DURING CONSTRUCTION SHALL BE REPLACED IN KIND BY THE CONTRACTOR AT THEIR EXPENSE.

1. ALL UTILITY WORK SHALL CONFORM TO AND SHALL BE INSTALLED, TESTED AND CLEARED FOR SERVICE IN ACCORDANCE WITH THE WORK SHALL ALSO CONFORM TO THE APPROVED PROJECT SPECIFICATIONS, LOCAL UTILITY SPECIFICATIONS, AND/OR FDEP PERMIT.
2. CONTRACTOR IS TO NOTIFY SARASOTA COUNTY UTILITIES OPERATIONS PERSONNEL AND THE SARASOTA COUNTY INSPECTOR 5 DAYS PRIOR TO THE SANITARY SEWER AND WATER CONNECTIONS. NO UTILITIES WILL BE ACCEPTED WHICH WERE NOT WITNESSED AND OR INSPECTED BY SARASOTA COUNTY.
3. NO GATE VALVES SHALL BE INSTALLED IN SIDEWALKS, CURBS, OR HANDICAP RAMPS.
4. PROTECT THE UTILITY SYSTEMS AT ALL TIMES DURING CONSTRUCTION. SHOULD A SYSTEM BECOME DAMAGED, ALTERED OR EXTENDED AFTER THE INITIAL TESTING, THE AFFECTED PORTION OF THE SYSTEM SHALL BE RESTORED AS NECESSARY AND RETESTED IN ACCORDANCE WITH THE PROJECT SPECIFICATIONS.
5. ALL POTABLE WATER MAINS MUST BEAR "NSF" "PW" LOGO.
6. UNDERGROUND FIRE LINES SHALL MEET NFPA 24 REQUIREMENTS.
7. ALL UNDERGROUND UTILITIES MUST BE INSTALLED, SURVEYED, AND AS-BUILTS APPROVED BEFORE THE ROADWAY BASE AND SURFACE ARE CONSTRUCTED.
8. ALL UNDERGROUND UTILITY PIPING SHALL HAVE A MINIMUM OF 3-FEET OF COVER UNLESS SHOWN OTHERWISE ON THE PLANS OR AS DIRECTED BY THE ENGINEER.
9. ALL RIGHT-OF-WAY INSTALLATIONS WILL BE IN ACCORDANCE WITH PRACTICES REFERENCED IN THE STATE OF FLORIDA UTILITIES ACCOMMODATION MANUAL.
10. CONTRACTOR IS RESPONSIBLE FOR SCHEDULING ONSITE UTILITY INSTALLATIONS DIRECTLY WITH EACH PROVIDER.

1. CONTRACTOR TO COORDINATE WITH LOCAL UTILITY COMPANIES PRIOR TO ANY CONSTRUCTION ACTIVITY FOR UTILITY LOCATE TICKETS, ELECTRICAL PERMITS OR OTHER PERMITS AS APPLICABLE. CONTRACTOR IS TO COORDINATE FULLY WITH LOCAL UTILITY COMPANIES TO OBTAIN EXACT LOCATION(S) OF UNDERGROUND UTILITIES PRIOR TO EXCAVATION AND FOR INSTALLATION OF ALL REQUIRED CONDUITS BENEATH PROPOSED ROADWAYS PRIOR TO ROAD BED CONSTRUCTION. THE UTILITY COMPANIES LISTED IN THE TABLE ON SHEET CG-000 SHALL BE CONTACTED BY THE CONTRACTOR AT LEAST 3 FULL WORK DAYS IN ADVANCE.
2. LOCATIONS OF ALL EXISTING UTILITIES AND STORM DRAINAGE SHOWN ON THE PLANS HAVE BEEN DETERMINED FROM AVAILABLE INFORMATION AND ARE GIVEN FOR THE CONVENIENCE OF THE CONTRACTOR. THE OWNER OR ENGINEER ASSUMES NO RESPONSIBILITY FOR ACCURACY. PRIOR TO THE START OF CONSTRUCTION, IT SHALL BE THE CONTRACTOR'S RESPONSIBILITY TO NOTIFY THE VARIOUS UTILITIES AND TO MAKE THE NECESSARY ARRANGEMENTS FOR ANY RELOCATION OF EXISTING UTILITIES. THE CONTRACTOR SHALL EXERCISE CAUTION WHEN CROSSING ANY EXISTING UTILITIES OR UNDERGROUND UTILITY. EXISTING UTILITIES WHICH INTERFERE WITH THE PROPOSED CONSTRUCTION SHALL BE RELOCATED AS DIRECTED ON THE PLANS.
3. CONTRACTOR SHALL LOCATE AND VERIFY ALL HORIZONTAL AND VERTICAL LOCATIONS OF EXISTING UTILITIES PRIOR TO CONSTRUCTION. THE CONTRACTOR SHALL NOTIFY THE ENGINEER IN WRITING OF ANY DISCREPANCIES PRIOR TO STARTING CONSTRUCTION.
4. ALL PROPERTY AFFECTED BY THIS WORK SHALL BE RESTORED TO A CONDITION EQUAL TO OR BETTER THAN EXISTED UNLESS SPECIFICALLY EXEMPTED BY THE PLANS. THE COST FOR SUCH RESTORATION SHALL BE INCIDENTAL TO OTHER CONSTRUCTION AND NO EXTRA COMPENSATION WILL BE ALLOWED.
5. CONTRACTOR IS RESPONSIBLE FOR REPAIRING ANY DAMAGE TO THE INSTALLED UTILITY SERVICE INFRASTRUCTURE AT NO ADDITIONAL COST TO THE DEVELOPER. ANY DAMAGES MUST BE REPAIRED BY THE CONTRACTOR WITHIN 7 DAYS OF NOTIFICATION FROM SARASOTA COUNTY, DEVELOPER OR ENGINEER OF RECORD.
6. A 48-HOUR NOTICE WILL BE GIVEN TO THE ENGINEER OF RECORD AND LOCAL UTILITY INSPECTORS PRIOR TO TESTING ANY UTILITY SHOWN ON THESE PLANS.
7. ALL CLEAN-OUTS INSTALLED WITHIN PAVEMENT SHALL HAVE A TRAFFIC BEARING LID, PURSUANT TO SARASOTA COUNTY DRAIN SEWER DWG NO. 11.

1. CONTRACTOR TO TAKE BACTERIOLOGICAL SAMPLES AS INDICATED ON THE DRINKING WATER PERMIT OR AS DIRECTED BY THE PERMITTING AGENCY. SAMPLES SHALL BE TAKEN AT A MINIMUM OF 2 LOCATIONS ALONG THE WATER SYSTEM.
2. CONTRACTOR SHALL DISINFECT ALL SECTIONS OF THE WATER DISTRIBUTION SYSTEM AND RECEIVE APPROVAL THEREOF FROM THE PERMITTING AGENCY AND ENGINEER OF RECORD, PRIOR TO PLACING IN SERVICE. IT IS THE CONTRACTOR'S RESPONSIBILITY TO OBTAIN COPIES OF THE WATER PERMIT FROM THE OWNER AND MAINTAIN ON THE JOB SITE AT ALL TIMES. DISINFECTION OF THE WATER DISTRIBUTION SYSTEM SHALL BE PERFORMED IN ACCORDANCE WITH AWWA 651 'DISINFECTION WATER MAINS'.
3. CONTRACTOR MUST SCHEDULE A FIELD WALKTHROUGH WITH UTILITY PROVIDERS TO INSPECT CONDUITS AND OBTAIN APPROVAL FROM EACH UTILITY PROVIDER. APPROVAL MUST BE PROVIDED TO ENGINEER OF RECORD PRIOR TO ROAD BED CONSTRUCTION.

1. ALL WATER MAINS SHALL HAVE A MINIMUM OF 3-FEET OF COVER.
2. ALL WATER SYSTEM WORK SHALL CONFORM TO LOCAL REGULATORY STANDARDS AND SPECIFICATIONS.
3. CONFLICTS BETWEEN WATER AND STORM OR SANITARY SEWER SHALL BE RESOLVED BY ADJUSTING THE WATER LINES AS REQUIRED.
4. ALL DUCTILE IRON PIPE SHALL BE PRESSURE CLASS 350 IN ACCORDANCE WITH ANSI A 21.51 (AWWA C151) AND PIPE SHALL RECEIVE EXTERIOR BITUMINOUS COATING IN ACCORDANCE WITH ANSI A 21.51 (AWWA C151) AND SHALL BE CEMENT MORTAR LINED, STANDARD THICKNESS IN ACCORDANCE WITH ANSI A 21.4 (AWWA C104).
5. ALL FITTINGS 3-INCHES OR LARGER SHALL BE MECHANICAL JOINT, DUCTILE IRON PRESSURE CLASS 350 IN ACCORDANCE WITH ANSI A 21.10 AND A 21.11 (AWWA C110 AND AWWA C111 RESPECTIVELY). FITTINGS SHALL BE CEMENT MORTAR LINED AND BITUMINOUS COATED IN ACCORDANCE WITH AWWA C104 AND AWWA C151 RESPECTIVELY.
6. CONTRACTOR SHALL INSTALL TEMPORARY BLOW-OFFS AT THE END OF WATER SERVICE LATERALS TO ASSURE ADEQUATE FLUSHING AND DISINFECT ION.
7. ALL PVC WATER MAINS 4-INCHES THROUGH 12-INCHES SHALL BE IN ACCORDANCE WITH AWWA C900. PIPE SHALL BE CLASS 150 AND MEET THE REQUIREMENTS OF SDR 18-INCHES ACCORDANCE WITH ASTM D-2241.
8. WATER MAIN PIPING LARGER THAN 2-INCHES AND SMALLER THAN 4-INCHES SHALL BE PRESSURE CLASS 200 AND MEET THE REQUIREMENTS OF SDR 21 IN ACCORDANCE WITH ASTM D2241 UNLESS SPECIFIED OTHERWISE.
9. ALL PIPE AND FITTINGS 2-INCHES AND SMALLER SHALL BE SCHEDULE 40 PVC WITH SOLVENT WELDED SLEEVE TYPE JOINTS.
10. ALL GATE VALVES 2-INCHES OR LARGER SHALL BE RESILIENT SEAT OR RESILIENT WEDGE MEETING THE REQUIREMENTS OF AWWA C509.
11. ALL FIRE HYDRANTS SHALL MEET THE REQUIREMENTS OF AWWA C502 AND SHALL BE APPROVED BY THE LOCAL UTILITY AND FIRE MARSHAL.
12. MATERIALS AND CONSTRUCTION METHODS FOR WATER DISTRIBUTION SYSTEMS SHALL BE IN ACCORDANCE WITH ALL LOCAL ORDINANCES, PLANS, AND SPECIFICATIONS FOR CONSTRUCTION, LATEST REVISION THEREOF, AND SUPPLEMENTAL SPECIFICATIONS THERETO. APPROVAL AND CONSTRUCTION OF ALL POTABLE WATER SERVICE MAIN EXTENSIONS AND CONNECTIONS MUST BE COORDINATED THROUGH THE LOCAL REGULATORY AGENCY.
13. THE CONTRACTOR SHALL PROVIDE CERTIFIED UTILITY RECORD DRAWINGS, SIGNED AND SEALED BY A PROFESSIONAL LAND SURVEYOR. THE RECORD DRAWINGS SHALL SHOW THE LOCATIONS, DIMENSIONS AND ELEVATIONS OF ALL WATER MAINS, SERVICES, MANHOLES, GRAVITY SEWER MAINS, SERVICE LATERALS, PUMP STATIONS AND FORCE MAINS. ALL RESTRAINED JOINTS SHALL BE SHOWN ON THE RECORD DRAWINGS. THE CONTRACTOR SHALL PROVIDE TEN COPIES OF THE CERTIFIED RECORD DRAWINGS TO THE ENGINEER.

1. ALL SANITARY SEWER MAINS AND LATERALS SHALL HAVE A MINIMUM OF 3-FEET OF COVER.
2. ALL SANITARY SEWER WORK SHALL CONFORM TO LOCAL REGULATORY STANDARDS AND SPECIFICATIONS.
3. PRIOR TO COMMENCING WORK WHICH REQUIRES CONNECTING NEW WORK TO EXISTING LINES OR APPURTENANCES, THE CONTRACTOR SHALL VERIFY LOCATION AND ELEVATION OF EXISTING CONNECTION POINT AND NOTIFY ENGINEER OF ANY CONFLICTS OR DISCREPANCIES.
4. SANITARY SEWER PIPES SHALL MEET THE FOLLOWING MINIMUM CRITERIA:
 - 3' - 12' DEPTH SDR-35
 - 12' - 18" DEPTH SDR-26
 - > 18" DEPTH DIP
5. ALL SANITARY SEWER PIPELINES SHALL BE SOLID GREEN IN COLOR.
6. ALL PVC FORCE MAINS SHALL BE PRESSURE CLASS 200, SDR 21, COLOR GREEN, WITH A GREEN MAGNETIC TAPE A MINIMUM OF 2-INCHES WIDE PLACED 1-FOOT BELOW THE PROPOSED GRADE. THE PRINTING ON THE MAGNETIC TAPE SHALL READ "FORCE MAIN"
7. ALL DUCTILE IRON PIPE SHALL BE PRESSURE CLASS 350 IN ACCORDANCE WITH ANSI A 21.51-91 (AWWA C151) AND PIPE SHALL RECEIVE EXTERIOR BITUMINOUS COATING IN ACCORDANCE WITH ANSI A 21.51 (AWWA C151) AND SHALL BE CEMENT MORTAR LINED, STIFFBOARD THICKNESS IN ACCORDANCE WITH ANSI A 21 (AWWA C104).
8. ALL SANITARY SEWER GRAVITY MAINS OR SANITARY SEWER FORCE MAINS THAT REQUIRE DIP ARE TO BE POLYLYNED OR EPOXY LINED.
9. ALL SANITARY SEWER RIMS AND COVERS SHALL BE TRAFFIC RATED FOR H-20 LOADING.
10. CONTRACTOR SHALL PROVIDE CERTIFIED UTILITY RECORD DRAWINGS, SIGNED AND SEALED BY A PROFESSIONAL LAND SURVEYOR IN STATE PLANE COORDINATES NAD 1983. THE RECORD DRAWINGS SHALL SHOW FINAL GRADES AND LOCATIONS ON ALL SANITARY SEWER MAINS, STRUCTURES AND SERVICES. ALL RESTRAINED JOINTS SHALL BE SHOWN ON THE RECORD DRAWINGS. THE CONTRACTOR SHALL PROVIDE TEN COPIES OF THE CERTIFIED RECORD DRAWINGS TO THE ENGINEER.

1. PLANS MUST CONFORM TO THE SARASOTA COUNTY UTILITY MANUAL DATED NOVEMBER 16, 2023
2. THE ENGINEER OR SURVEYOR, WITH INFORMATION PROVIDED BY THE CONTRACTOR, SHALL PROVIDE RECORD DRAWINGS THAT MEET THE REQUIREMENTS OF THE SARASOTA COUNTY UTILITY MANUAL NOVEMBER 16, 2023.
3. ALL PAVEMENT REPAIRS SHALL BE IN ACCORDANCE WITH THE SARASOTA COUNTY UNIFIED DEVELOPMENT CODE APPENDIX F-TRANSPORTATION TECHNICAL DETAILS, SHEETS: 2, 10 AND 11

[illegible]

W. BRIAN WALKER, P.E., FL REG. No. 69939

DATE: MAY 14, 2025

THIS ELECTRONIC DOCUMENT IS
THE PROPERTY OF
MCKIM & CREED, INC.
AND IS NOT TO BE USED FOR
ANY PURPOSE WITHOUT THE
WRITTEN CONSENT OF THE
ENGINEER WHOSE SEAL
APPEARS ON THE ORIGINAL
CERTIFIED DOCUMENT.
DO NOT REMOVE FROM
ELECTRONIC FILE



McKIM & CREED

1301 N. Palafox St., Suite 200
Pensacola, Florida 32501
Phone: (850) 994-9503

FL Certificate of Authorization# 29588
www.mckimcreed.com

A&R GROUP
DEVELOP. BUILD. OPERATE.

A&R DEVELOPMENT GROUP

1544 West 2nd Street, Suite 114
Gulf Shores, AL 36542
Phone: (800) 984-1982
<https://anrgroup.com/>

HYATT STUDIOS VENICE 5621 PINEBROOK RD., VENICE, FL, 34275
GENERAL GENERAL NOTES

PROJ. START DATE: 05/14/2025	SCALE	CG-001
MCE PROJ. # 08866-0002	HORIZONTAL:	DRAWING NUMBER
DRAWN CPH	AS SHOWN	
DESIGNED AMW	VERTICAL:	REVISION
CHECKED WBW	AS SHOWN	
PROJ. MGR. WBW		

STATUS: **PERMIT SUBMITTAL**
NOT RELEASED FOR CONSTRUCTION

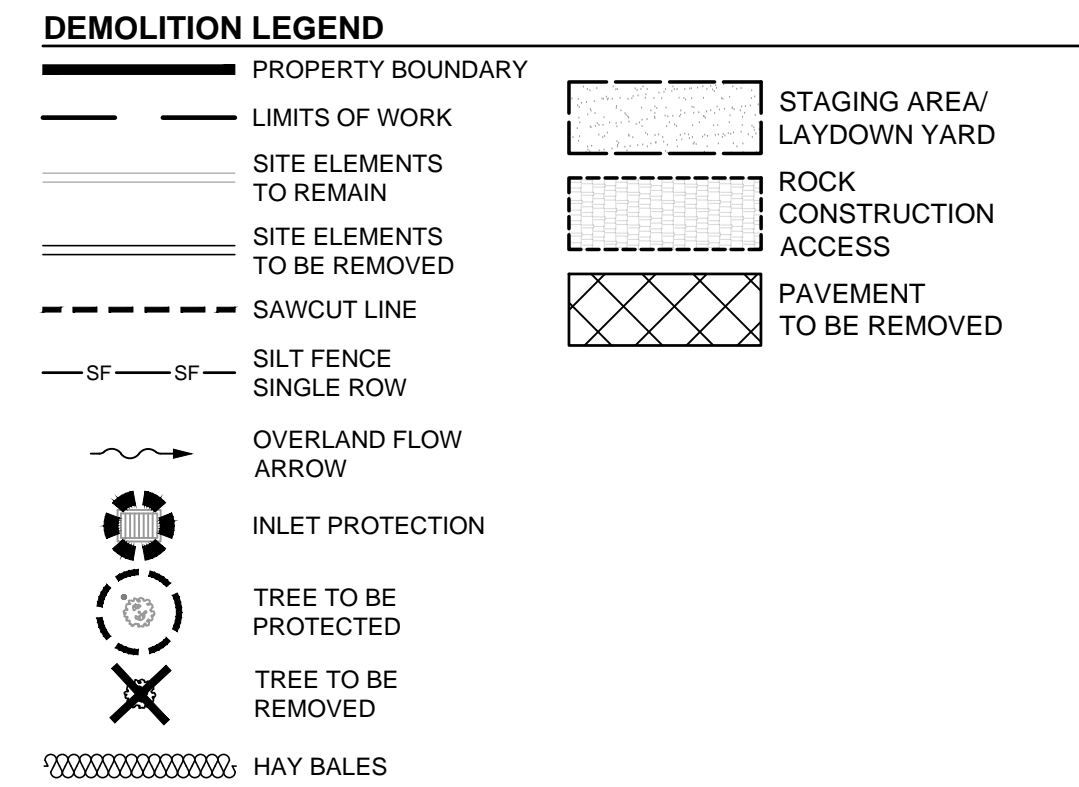

1 SAW CUT PAVEMENT PRIOR TO REMOVAL FOR SMOOTH TRANSITION

2 SAW CUT AND REMOVE EXISTING CONC CURB

3 PROVIDE INLET PROTECTION

1. SEE SHEET CG-001 FOR ADDITIONAL NOTES RELATED TO EROSION CONTROL MEASURES ASSOCIATED WITH THIS PLAN.
2. THE CONTRACTOR SHALL PROVIDE EROSION CONTROL FOR ALL EXISTING DRAINAGE STRUCTURES TO REMAIN UNLESS OTHERWISE NOTED.
3. CONTRACTOR SHALL TAKE DUE CARE WHEN INSTALLING SILT FENCE ACROSS EXISTING UNDERGROUND UTILITIES.
4. CONTRACTOR MAY ADJUST SILT FENCE LOCATIONS WITHIN INDICATED LIMITS OF CONSTRUCTION AS NEEDED TO PERFORM WORK.
5. A TURBIDITY CONTROL PLAN/MEANS AND METHODS PLAN SHALL BE SUBMITTED BY THE CONTRACTOR IN ADDITION TO THE SWPPP PLAN FOR REVIEW AND APPROVAL BY FDEP PRIOR TO COMMENCEMENT OF CONSTRUCTION.
6. EROSION CONTROL MEASURES SHOWN ON THIS PLAN ARE THE MINIMUM REQUIRED. CONTRACTOR SHALL INSTALL ADDITIONAL EROSION CONTROL MEASURES AS NECESSARY. ADDITIONAL TURBIDITY BARRIERS AND EROSION CONTROL MEASURES MAY BE REQUIRED AT THE DISCRETION OF THE AHJ.
7. THE SITE CONTRACTOR SHALL EMPLOY ALL MEANS NECESSARY, WHETHER DEPICTED ON THIS PLAN OR NOT, TO PREVENT EROSION AND SEDIMENTATION INTO THE WETLANDS ASSOCIATED WITH CARPENTER CREEK. VARIOUS METHODS TO PREVENT EROSION AND SEDIMENTATION ARE DETAILED IN THE STATE OF FLORIDA EROSION AND SEDIMENT CONTROL MANUAL (2013) AND THE FLORIDA STORMWATER EROSION AND SEDIMENTATION CONTROL INSPECTORS MANUAL (2018).
8. IN DISTURBED AREAS, INSTALL SILT FENCE ALONG PERIMETER PRIOR TO COMMENCEMENT OF DEMOLITION.
9. ALL DISTURBED AREAS SHALL BE STABILIZED WITH ARGENTINE BAHIA GRASS UNLESS SPECIFIED OTHERWISE.
10. DEMOLISHED SITE WILL REQUIRE STABILIZATION WITHIN 7 DAYS OF COMPLETION.
11. ANY FILL REMOVED FOR UNDERGROUND UTILITY CONSTRUCTION WILL BE PLACED ON PLASTIC AND COVERED TO PREVENT WASHOUT DURING RAIN EVENTS.
12. NO DISTURBANCES, SOIL ESCAPES, TURBID DISCHARGES, OR OTHER UNAUTHORIZED RELEASE OFF OR ONTO THE SITE OR TO THE WETLANDS ARE ALLOWED. CONTRACTOR MUST TAKE PROACTIVE STEPS TO MANAGE THE SITE DURING REGULAR CONSTRUCTION OPERATIONS AND AHEAD OF ADVERSE WEATHER EVENTS AS REQUIRED TO SATISFY THIS CRITERIA. ALL COSTS MUST BE INCLUDED IN THE BASE BID.
13. NO CLEARING OR GRUBBING OF VEGETATION IN EXCESS OF THE CURRENT AREA OF WORK BEING CONDUCTED.

1. SEE SHEET CG-001 FOR ADDITIONAL DEMOLITION NOTES ASSOCIATED WITH THIS PROJECT.
2. NO WORK WITHIN THE RIGHT-OF-WAY IS AUTHORIZED UNTIL A RIGHT-OF-WAY PERMIT IS OBTAINED.
3. DEMOLITION AREAS SHOWN ON THIS PLAN ARE NOT PHASED, BUT SHOWN IN THEIR ENTIRETY.
4. FULL DEPTH PAVEMENT SECTION REMOVAL INCLUDES ANY ASSOCIATED ASPHALT OR CONCRETE PAVEMENT, BASE MATERIAL, AND COMPACTED SUBGRADE TO A DEPTH TO REACH OF NATURAL SOIL.
5. ALL UNSUITABLE MATERIALS, INCLUDING ORGANICS AND MUCK, MUST BE EXCAVATED AND REMOVED FROM THE SITE AND REPLACED WITH CLEAN SAND PRIOR TO GRADING THE SITE.
5. ALL ADEQUATE TREE PROTECTION MEASURES AND BARRICADES SHALL BE INSTALLED PRIOR TO SITE DISTURBANCE AND MAINTAINED IN GOOD WORKING ORDER UNTIL PROJECT IS COMPLETE AND SITE BECOMES STABILIZED.

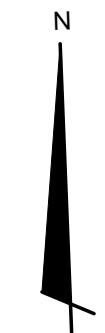

THIS ELECTRONIC DOCUMENT IS
THE PROPERTY OF

MCKIM & CREED, INC.

AND IS NOT TO BE USED FOR
ANY PURPOSE WITHOUT THE
WRITTEN CONSENT OF THE
ENGINEER WHOSE SEAL
APPEARS ON THE ORIGINAL
CERTIFIED DOCUMENT.

DO NOT REMOVE FROM
ELECTRONIC FILE

A&R
GROUP
DEVELOP. BUILD. OPERATE.

A&R DEVELOPMENT GROUP

1544 West 2nd Street, Suite 114
Gulf Shores, AL 36542
Phone: (800) 984-1982

<https://anrgroup.com/>

PROJ. START DATE:	05/14/2025
PRICE PROJ. #	08866-0002
DRAWN	CPH
DESIGNED	AMW
CHECKED	WBW
PROJ. MGR.	WBW

STATUS: **P**

NOT RELEASED FOR

SCALE
HORIZONTAL:
AS SHOWN
VERTICAL:
AS SHOWN

C-101
DRAWING NUMBER
-
REVISION

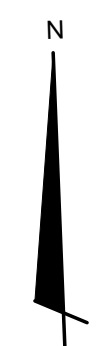
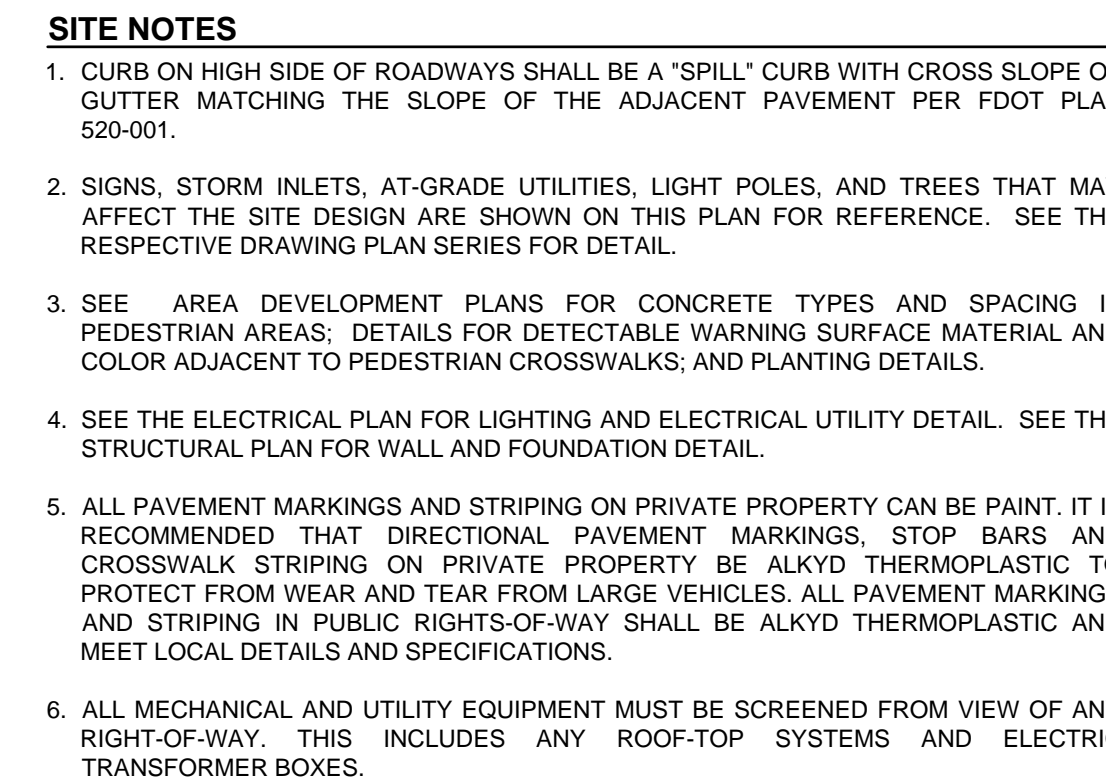

SCALE HORIZONTAL: AS SHOWN VERTICAL: AS SHOWN	<div style="font-size: 2em; font-weight: bold; margin-bottom: 10px;">C-201</div> <div style="border: 1px solid black; padding: 5px; display: inline-block; margin-bottom: 10px;">DRAWING NUMBER</div> <div style="border: 1px solid black; padding: 5px; display: inline-block; margin-bottom: 10px;">-</div> <div style="border: 1px solid black; padding: 5px; display: inline-block;">REVISION</div>
--	---

PERMIT SUBMITTAL FOR CONSTRUCTION

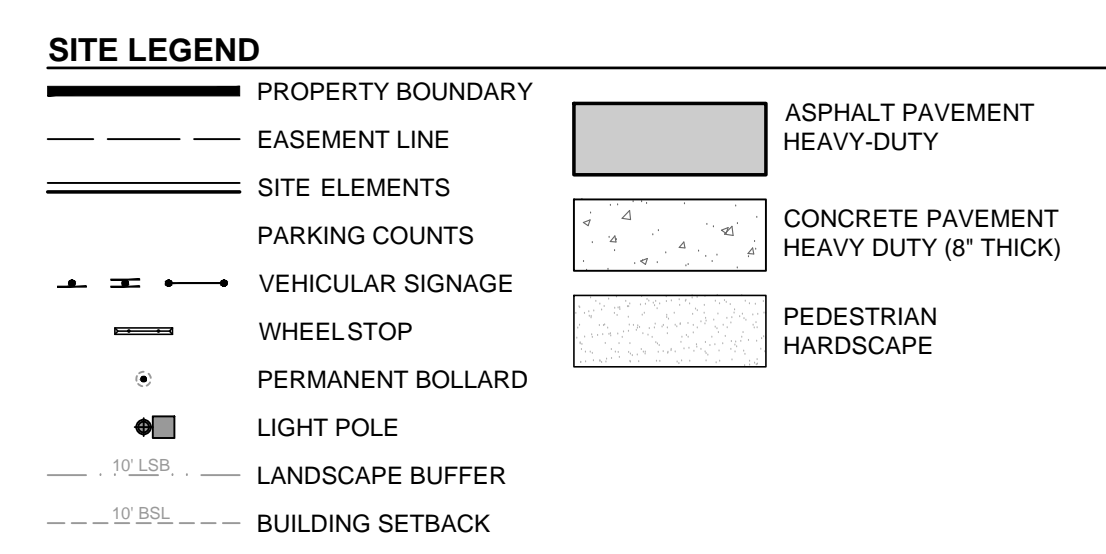

- ### SITE NOTES
-
1. DIMENSIONS ARE TO THE EDGE OF PAVEMENT UNLESS OTHERWISE NOTED.
 2. ALL RADII ARE 4' UNLESS OTHERWISE NOTED.

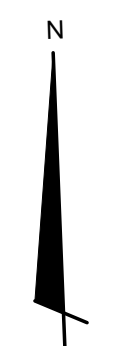

W. BRIAN WALKER, P.E., FL REG. No. 69939

DATE: MAY 14, 2025



McKIM & CREED

1301 N. Palafox St., Suite 200
Pensacola, Florida 32501
Phone: (850) 994-9503

FL Certificate of Authorization# 29588
www.mckimcreed.com

<p>HYATT STUDIOS VENICE</p> <p>5621 PINEBROOK RD., VENICE, FL, 34275</p>
<p>CIVIL</p> <p>SITE DIMENSIONING PLAN</p>

PROJ. START DATE: 05/14/2025	SCALE:	<div style="border: 1px solid black; padding: 5px; text-align: center; font-size: 24pt; font-weight: bold;">C-210</div>
MCE PROJ. # 08866-C0P2	HORIZONTAL:	<div style="border: 1px solid black; padding: 5px; text-align: center;">DRAWING NUMBER</div>
DRAWN CPH	AS SHOWN	<div style="border: 1px solid black; padding: 5px; text-align: center;">-</div>
DESIGNED AMW	VERTICAL:	<div style="border: 1px solid black; padding: 5px; text-align: center;">REVISION</div>
CHECKED WBW	AS SHOWN	
PROJ. MGR. WBW		

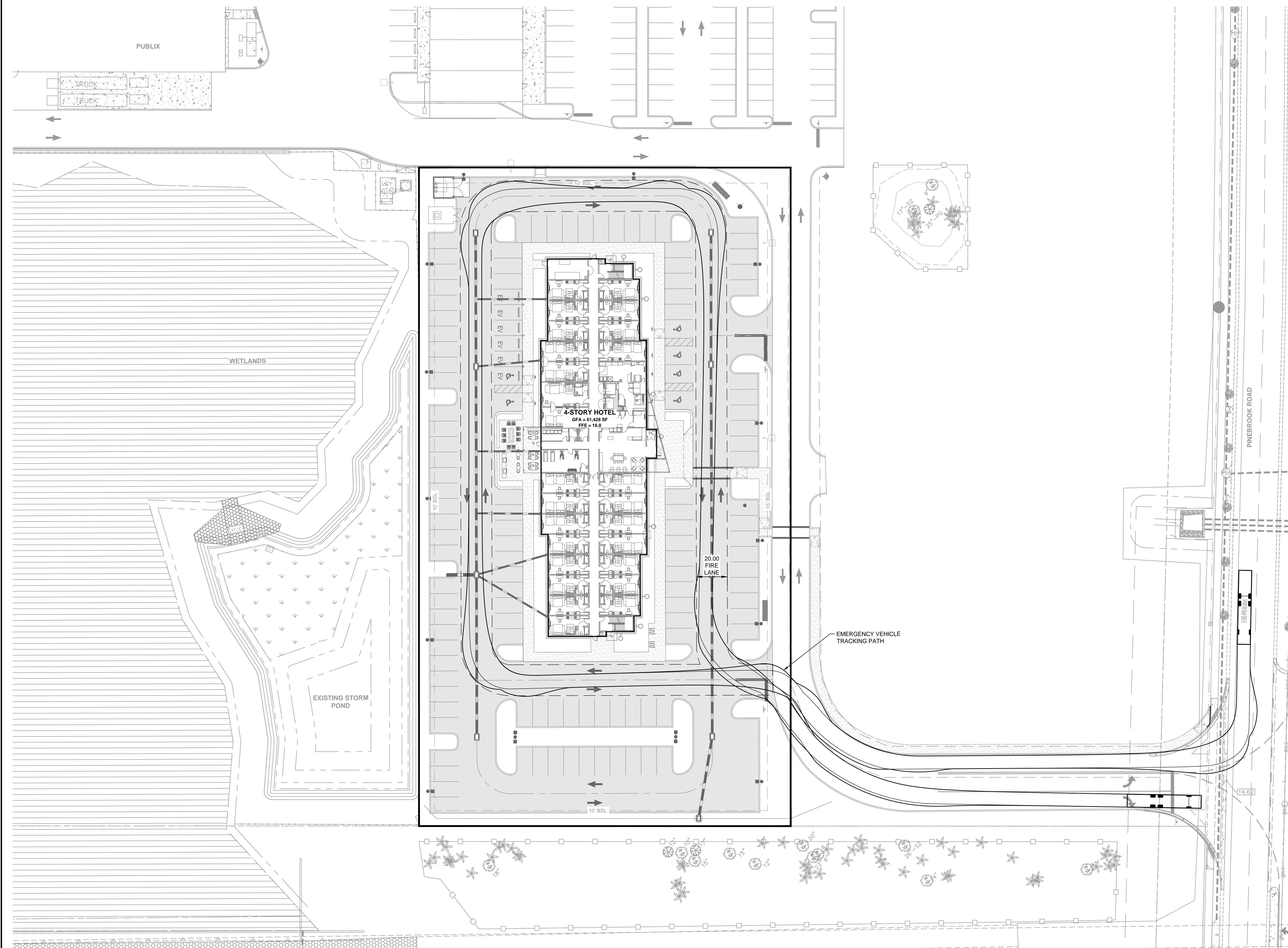
[illegible]

W. BRIAN WALKER, P.E., FL REG. No. 69939

DATE: MAY 14, 202

THIS ELECTRONIC DOCUMENT IS
THE PROPERTY OF

MCKIM & CREED, INC.

AND IS NOT TO BE USED FOR
ANY PURPOSE WITHOUT THE
WRITTEN CONSENT OF THE
ENGINEER WHOSE SEAL
APPEARS ON THE ORIGINAL
CERTIFIED DOCUMENT.

DO NOT REMOVE FROM
ELECTRONIC FILE



MCKIM & CREED

1301 N. Palafox St., Suite 200
Pensacola, Florida 32501
Phone: (850) 994-9503

FL Certificate of Authorization# 29588
www.mckimcreed.com



A&R
GROUP
DEVELOP. BUILD. OPERATE.

A&R DEVELOPMENT GROUP

1544 West 2nd Street, Suite 114
Gulf Shores, AL 36542
Phone: (800) 984-1982

<http://anrgroup.com/>

HYATT STUDIOS VENICE
5621 PINEBROOK RD., VENICE, FL, 34275

CIVIL
EMERGENCY VEHICLE ACCESS PLAN

PROJ. START DATE:	05/14/2025
MCE PROJ. #	08866-0002
DRAWN	CPH
DESIGNED	AMW
CHECKED	WBW
PROJ. MGR.	WBW

STATUS:

NOT RELEASED FOR

SCALE

HORIZONTAL:
AS SHOWN

VERTICAL:
AS SHOWN

PERMIT SU
OR CONST

C-230
DRAWING NUMBER
-
REVISION

STATUS: **PERMIT SUBMITTAL**
NOT RELEASED FOR CONSTRUCTION

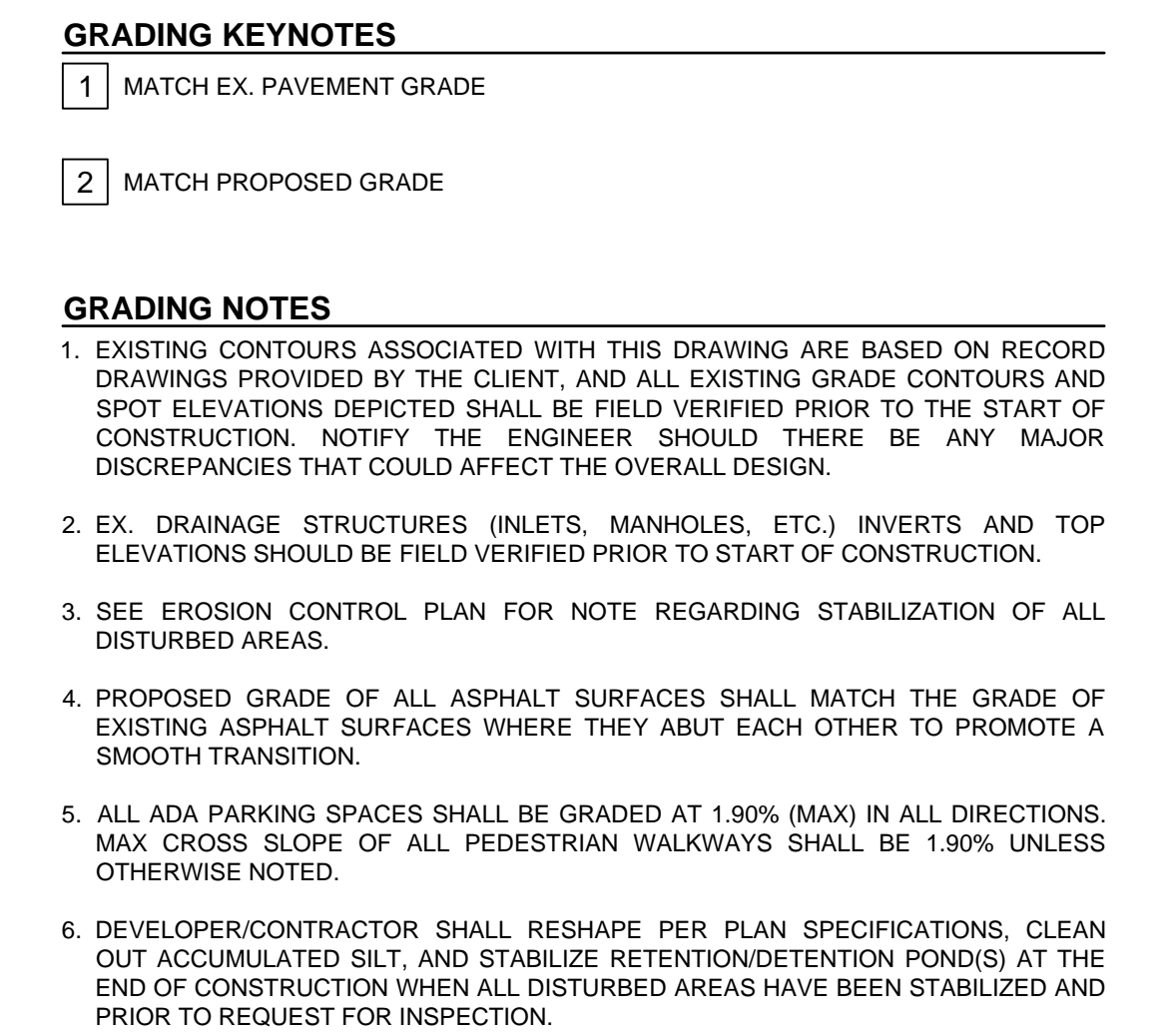

PROJ. START DATE: 05/14/2025	SCALE	<div style="border: 2px solid black; padding: 5px; font-size: 24pt; font-weight: bold;">C-301</div>
MCE PROJ. # 08866-0002	HORIZONTAL:	DRAWING NUMBER
DRAWN CPH	AS SHOWN	-
DESIGNED AMW	VERTICAL:	REVISION
CHECKED WBW	AS SHOWN	
PROJ. MGR. WBW		

STATUS: PERMIT SUBMITTAL
NOT RELEASED FOR CONSTRUCTION

N.T.S.

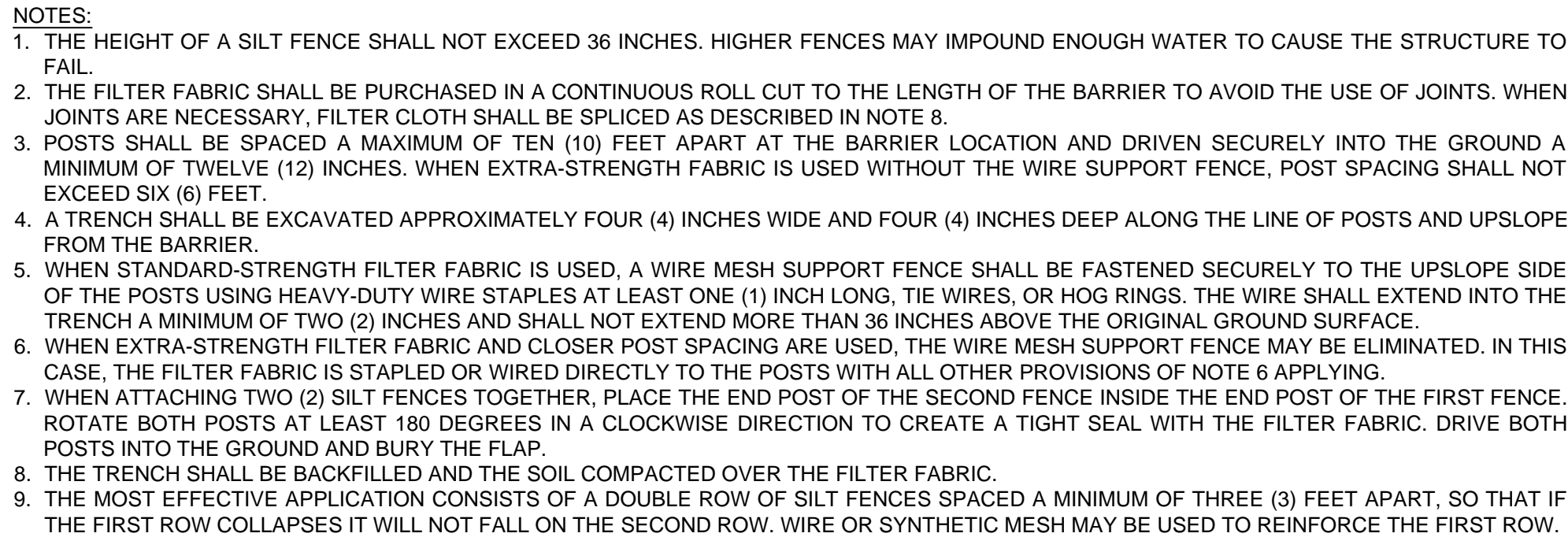

N.T.S.

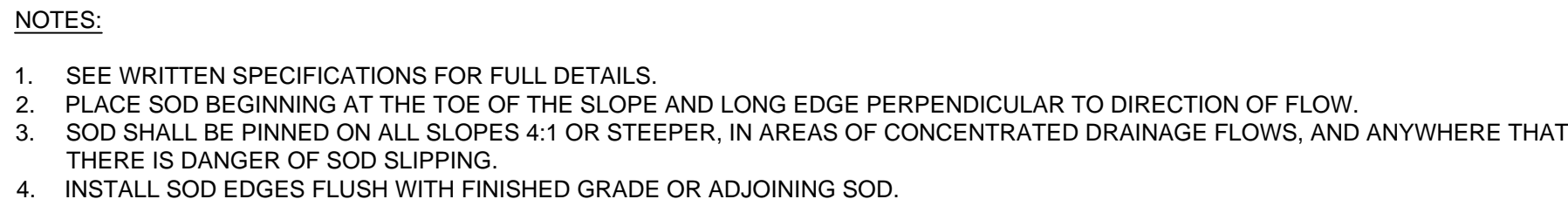

N.T.S.

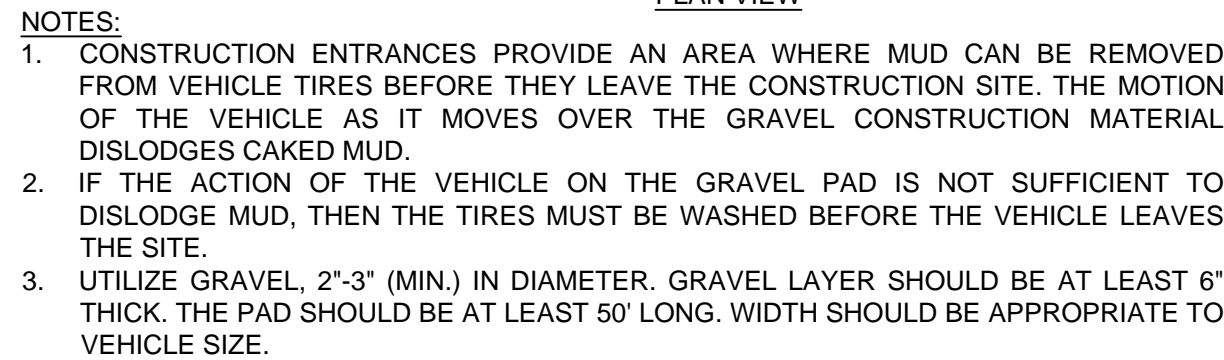

N.T.S.

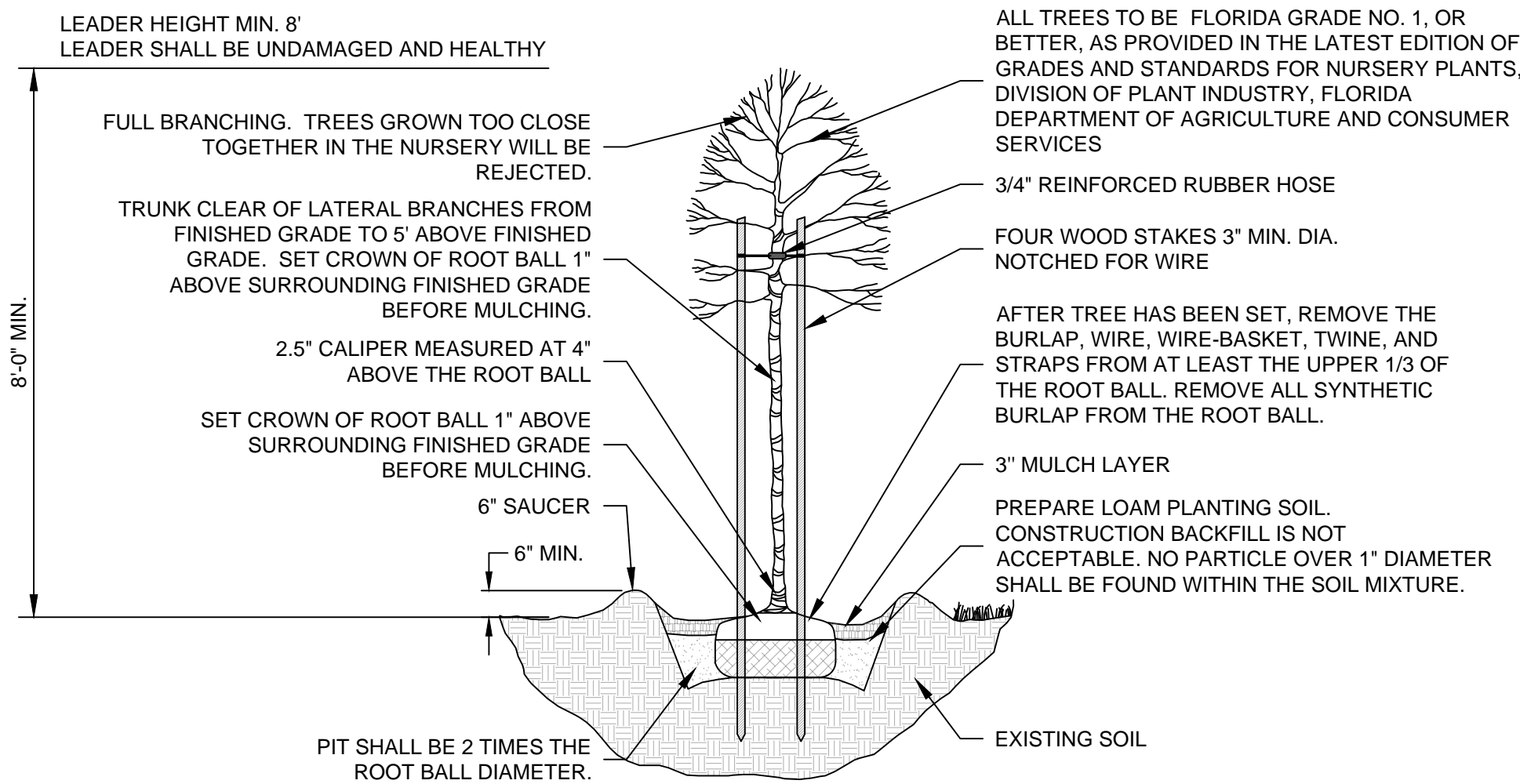

N.T.S.

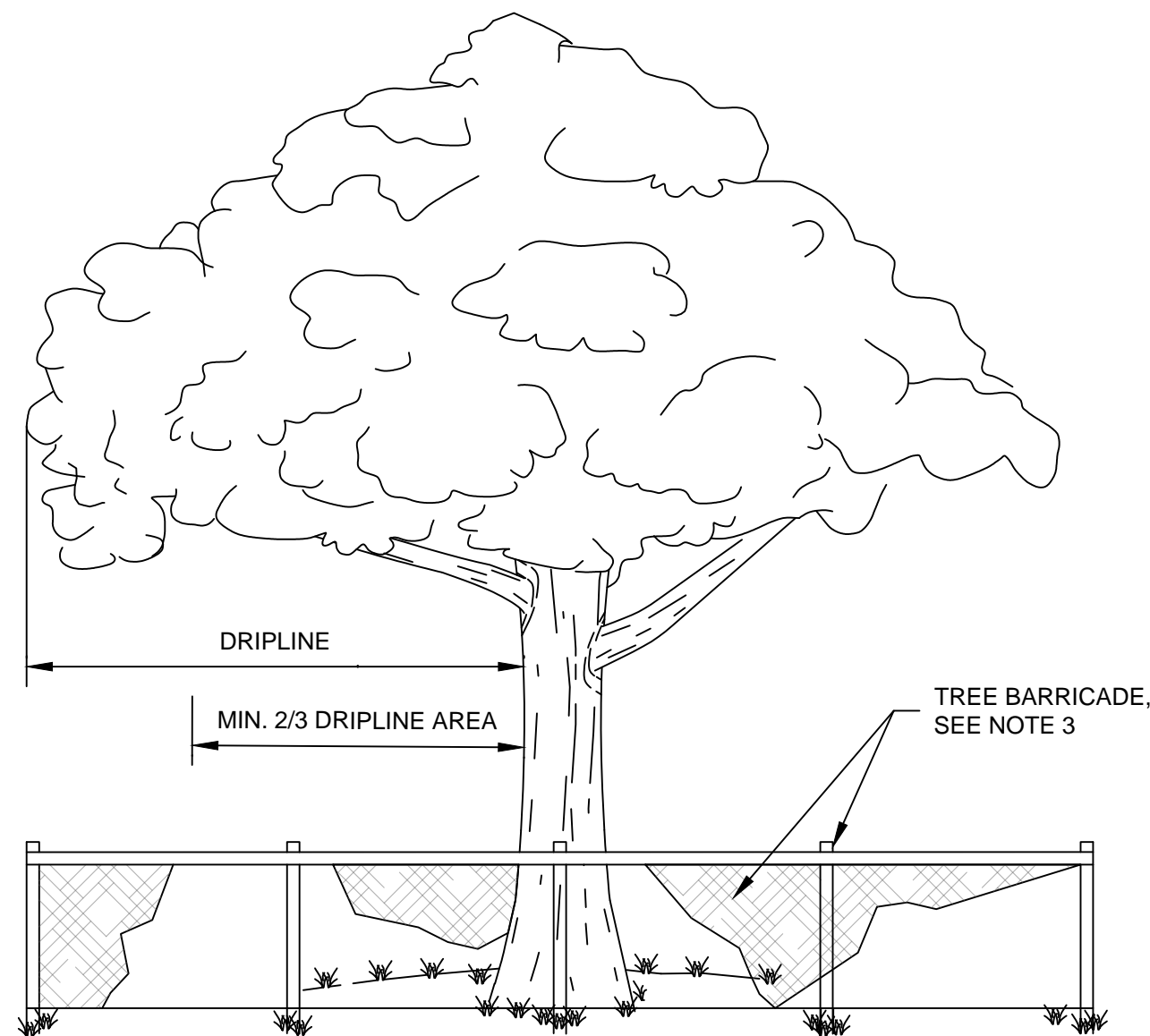

N.T.S

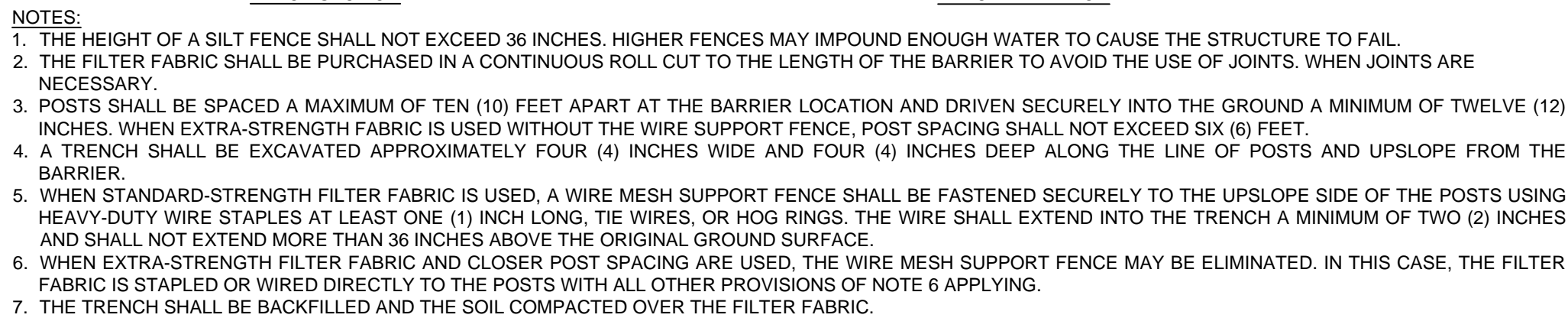
[illegible]

W. BRIAN WALKER, P.E., FL REG. No. 69939

DATE: MAY 14, 2025

THIS ELECTRONIC DOCUMENT IS
THE PROPERTY OF
MCKIM & CREED, INC.
AND IS NOT TO BE USED FOR
ANY PURPOSE WITHOUT THE
WRITTEN CONSENT OF THE
ENGINEER WHOSE SEAL
APPEARS ON THE ORIGINAL
CERTIFIED DOCUMENT.
DO NOT REMOVE FROM
ELECTRONIC FILE



A&R DEVELOPMENT GROUP
1544 West 2nd Street, Suite 114
Gulf Shores, AL 36542
Phone: (800) 984-1982
<https://anrgroup.com/>

EROSION CONTROL DETAILS

PROJ. START DATE:	05/14/2025
MCE PROJ. #	08866-0002
DRAWN	CPH
DESIGNED	AMW
CHECKED	WBW
PROJ. MGR.	WBW

SCALE	C-900
HORIZONTAL: AS SHOWN	
VERTICAL: AS SHOWN	DRAWING NUMBER
	REVISION

STATUS: **PERMIT SUBMITTAL**
NOT RELEASED FOR CONSTRUCTION

1

STD PARKING STALL

N.T.S.

2

ADA PARKING STALL

N.T.S.

3

ADA SYMBOL

N.T.S.

4

ADA SIGNAGE

N.T.S.

5

STOP SIGN

N.T.S.

6

THERMO STOP BAR

N.T.S.

7

CROSSWALK

N.T.S.

8

MODIFIED FDOT TYPE 'D' CURB

N.T.S.

9

CONCRETE PAVEMENT SECTION

N.T.S.

10

CURB TRANSITION

N.T.S.

11

WHEEL STOP

N.T.S.

12

CONCRETE SIDEWALK

N.T.S.

13

PIPE BOLLARD

N.T.S.

14

ASPHALT PAVEMENT SECTIONS

N.T.S.

15

EV STD STALL

N.T.S.

16

MARKINGS

N.T.S.

REV. NO.

DESCRIPTION

DATE

1

2

3

4

5

6

7

8

9

10

11

12

13

14

15

16

17

18

19

20

REVISIONS

W. BRIAN WALKER, P.E., FL REG. NO. 69929

DATE: MAY 14, 2025

THIS ELECTRONIC DOCUMENT IS THE PROPERTY OF MCKIM & CREED, INC. AND IS NOT TO BE USED FOR ANY PURPOSE WITHOUT THE WRITTEN CONSENT OF THE ENGINEER WHOSE SEAL APPEARS ON THE ORIGINAL CERTIFIED DOCUMENT. DO NOT REMOVE FROM ELECTRONIC FILE

1301 N. Palafox St., Suite 200

Pensacola, Florida 32501

Phone: (850) 994-9503

FL Certificate of Authorization# 22958

www.mckimcreed.com

A&R DEVELOPMENT GROUP

1544 West 2nd Street, Suite 114

Gulf Shores, AL 36542

Phone: (800) 984-1982

https://anrgroup.com/

HYATT STUDIOS VENICE

5621 PINEBROOK RD., VENICE, FL, 34275

DETAILS

SITE DETAILS

PROJ. START DATE: 05/14/2025

MCE PROJ. # 08866-0002

DRAWN: CPH

DESIGNED: AMW

CHECKED: WBW

PROJ. MGR: WBW

SCALE

HORIZONTAL: AS SHOWN

VERTICAL: AS SHOWN

C-910

DRAWING NUMBER

REVISION

STATUS: PERMIT SUBMITTAL

NOT RELEASED FOR CONSTRUCTION

\\08866\0002\ENG\80-DRAWINGS\CIVIL\C-900 - DETAILS.DWG 05/14/2025 12:08:38 ALEXIS WARD

1	STORMWATER LAMPHOLE	N.T.S.
---	---------------------	--------

N.T.S.

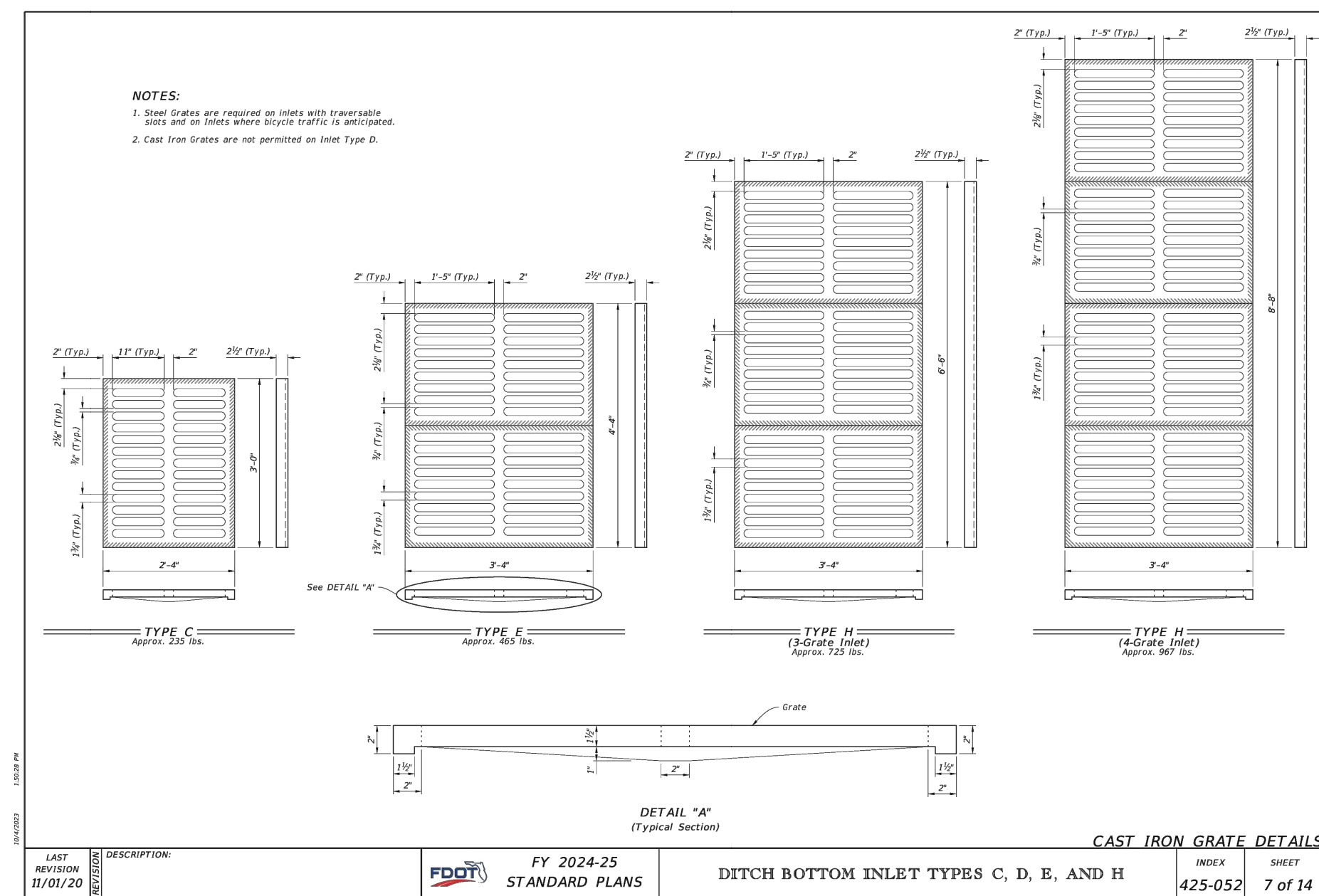
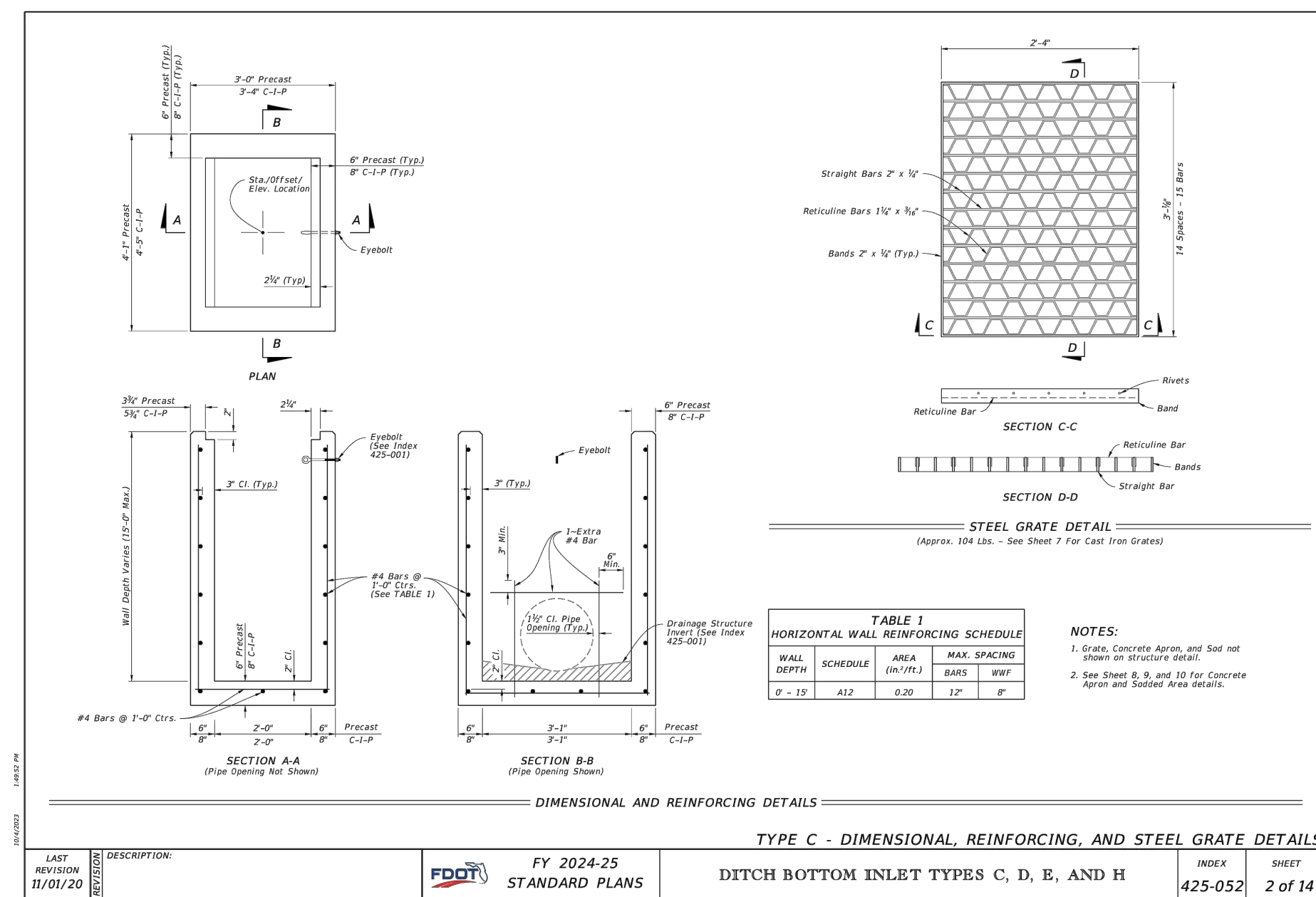
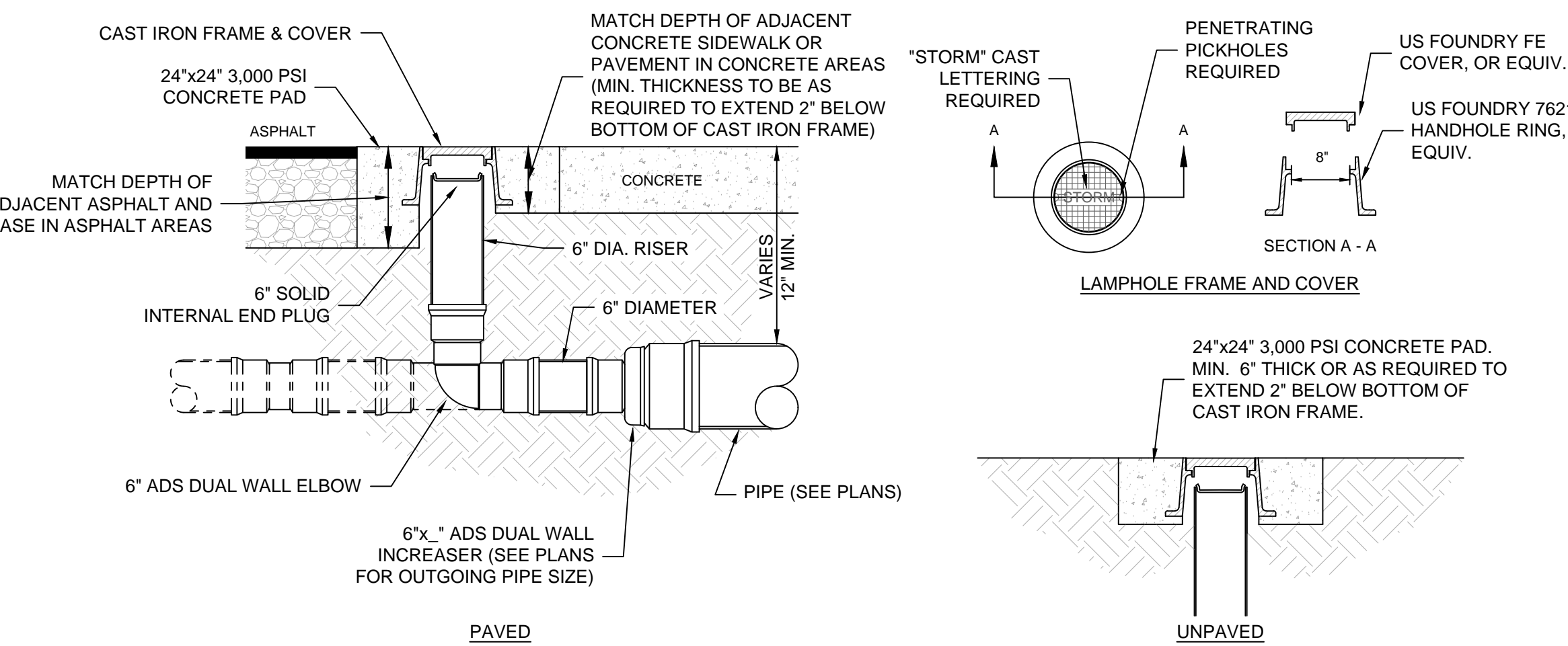

2	DOGHOUSE MANHOLE	N.T.S.
---	------------------	--------

N.T.S.

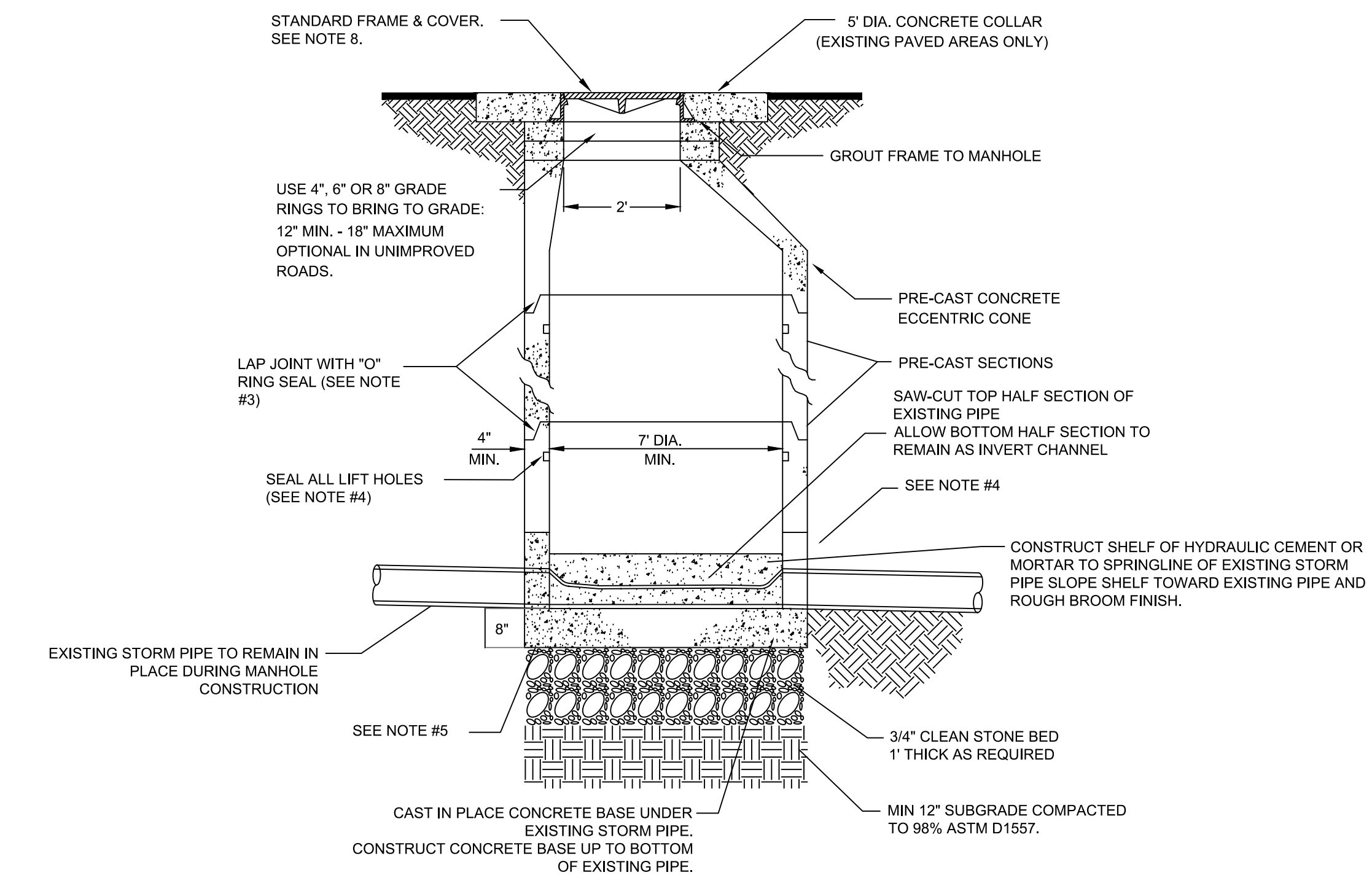

- NOTES:
1. MANHOLE SHALL CONFORM TO A.S.T.M. C 478 SPECIFICATIONS WITH 4000 P.S.I. CONCRETE.
 2. DIAMETER OF OPENING FOR PIPE SHALL BE 1" LARGER DIAMETER THAN BELL OF THE PIPE BEING USED.
 3. JOINTING COMPOUND SHALL BE RAM NECK, TYPE 1, ROPE FORM PLASTIC GASKET OR EQUAL.
 4. ALL PATCHING TO BE DONE WITH HYDRAULIC CEMENT. NO MORTAR REPAIRS PERMITTED.
 5. CONCRETE TO BE 3000 P.S.I., REINFORCING STEEL TO BE A.S.T.M. A 615 GRADE 60. CAST IN PLACE BASE SECTION TO BE CONSTRUCTED ON 12-INCH LAYER OF 3/4" STONE MATERIAL. PRE-CAST SECTIONS MAY BE INSTALLED AFTER CONCRETE BASE HAS ATTAINED 75% OF DESIGN STRENGTH.
 6. INTERIOR AND EXTERIOR OF MANHOLE TO HAVE 2 COATS OF SHOP APPLIED PROTECTIVE EPOXY COATING. FIELD APPLY 2 COATS OF THE EPOXY COATING TO ALL JOINTS, EXPOSED MORTAR OR CEMENT, AND DAMAGED SHOP COATED AREAS AFTER MANHOLE INSTALLATION AND PRIOR TO BACKFILLING.
 7. GEOTECHNICAL ENGINEER OR DESIGNATED REPRESENTATIVE MUST OBSERVE CONSTRUCTION OF BEARING ELEMENTS (COMPACTED SUBGRADE, BEDDING STONE AND CAST IN PLACE BASE) AND PROVIDE TESTING TO DOCUMENT COMPLIANCE WITH THE REQUIREMENTS FOR THOSE BEARING ELEMENTS. TESTING MUST ALSO BE COMPLETED FOR ALL LIFTS OF BACKFILL AND COMPACTION UP TO FINISHED GRADE.
 8. FRAME AND COVER SHALL BE U.S. FOUNDRY MODEL 170, TYPE 'E', WITH "STORM SEWER" CAST INTO COVER, (ASTM A 48, CLASS 30 CAST IRON) OR APPROVED EQUAL.

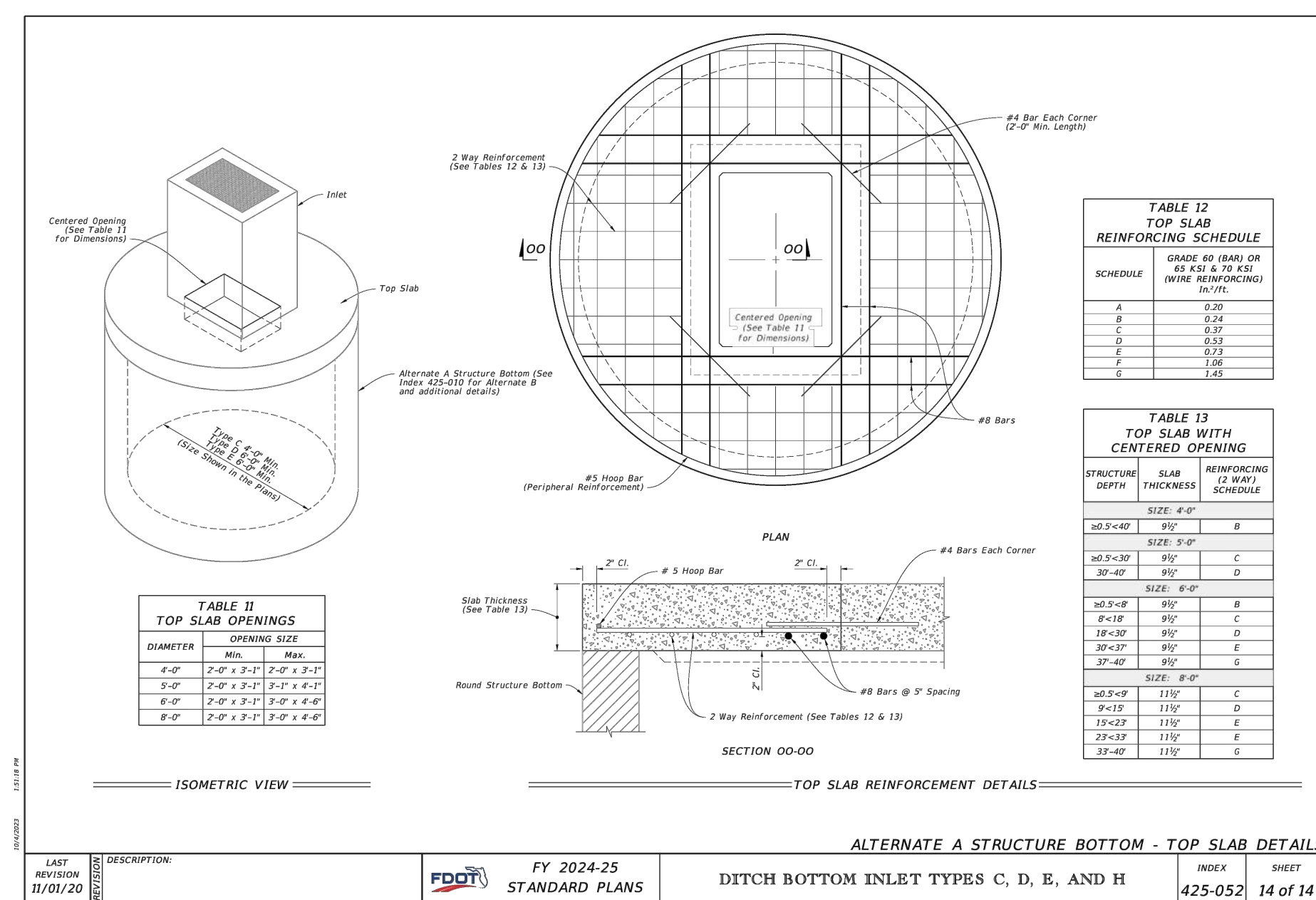
[illegible]

W. BRIAN WALKER, P.E., FL REG. No. 69939

DATE: MAY 14, 2025

THIS ELECTRONIC DOCUMENT IS
THE PROPERTY OF

MCKIM & CREED, INC.

AND IS NOT TO BE USED FOR
ANY PURPOSE WITHOUT THE
WRITTEN CONSENT OF THE
ENGINEER WHOSE SEAL
APPEARS ON THE ORIGINAL
CERTIFIED DOCUMENT.

DO NOT REMOVE FROM
ELECTRONIC FILE



HYATT STUDIOS VENICE

5621 PINEBROOK RD., VENICE, FL, 34275

DETAILS

DRAINAGE DETAILS

PROJ. START DATE:	05/14/2025
MCE PROJ. #	08866-0002
DRAWN	CPH
DESIGNED	AMW
CHECKED	WBW
PROJ. MGR.	WBW

SCALE

HORIZONTAL:
AS SHOWN

VERTICAL:
AS SHOWN

C-920

DRAWING NUMBER

REVISION

STATUS: **PERMIT SUBMITTAL**
NOT RELEASED FOR CONSTRUCTION

