

The Twig 5K Route (Legacy Park)

Appendix A

Start at Legacy Park/ Playground trail heading Northwest on the paved path towards Legacy Trail. Cross Seaboard Avenue at cross walk turning right onto Legacy Trail. Head North on Legacy Trail turning around at Colonia Road before trail median. Heading South on Legacy Trail enter Nokomis Park path (coquina shell path). Follow park path around to exit onto Legacy Trail heading South crossing at Seaboard Avenue. Finish at Legacy Park same destination as start.

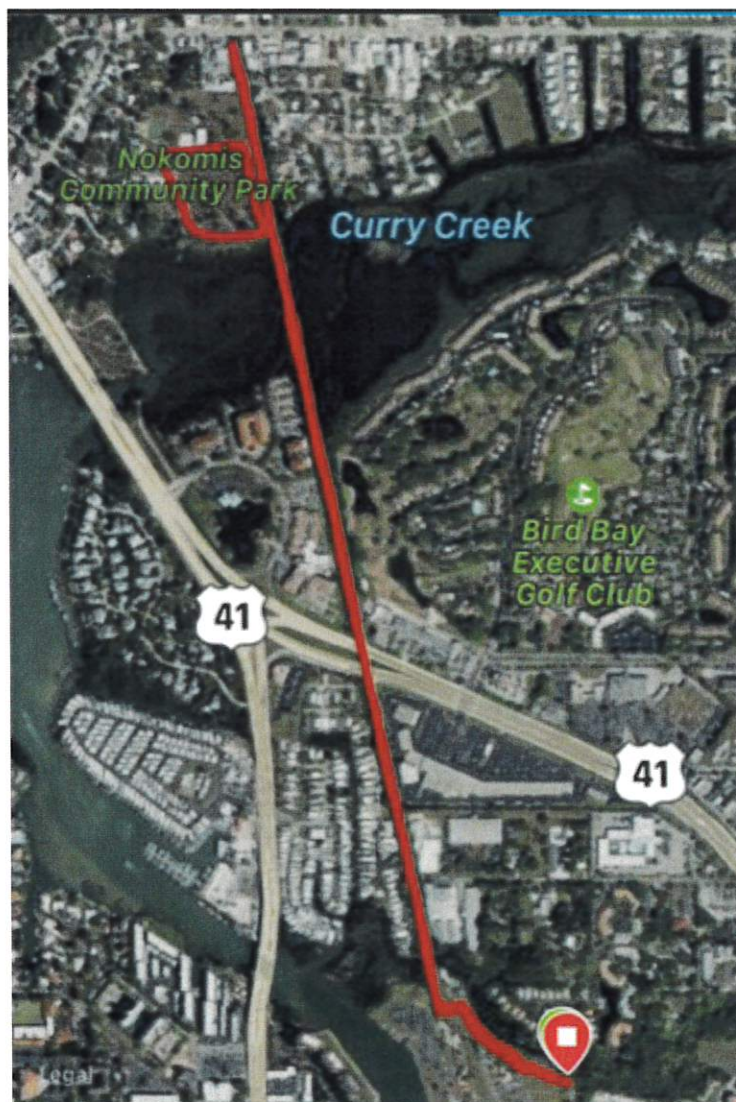

The Twig 5K Route (Legacy Park)

Appendix B

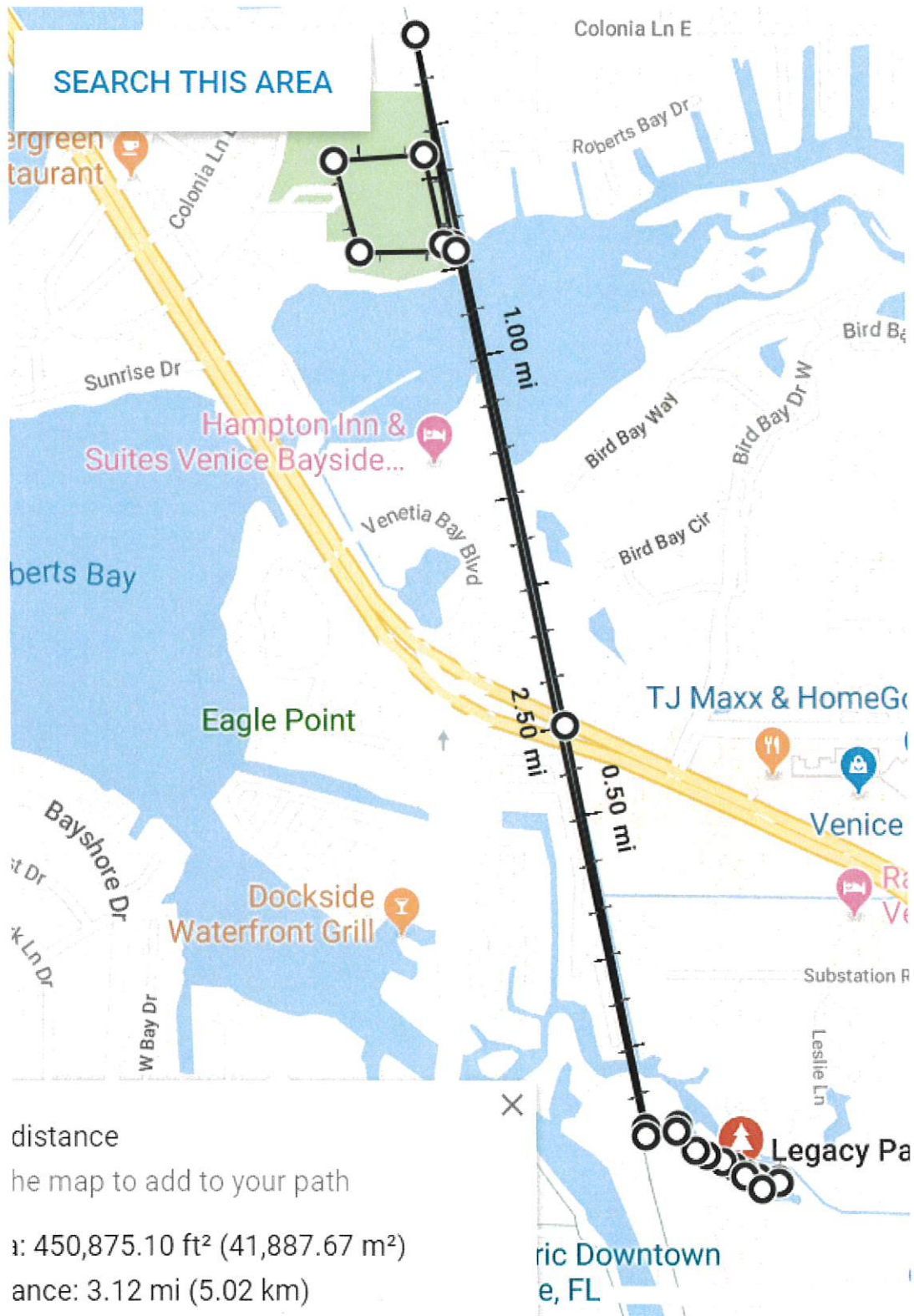

The Twig 5K Route (Legacy Park)

Appendix C

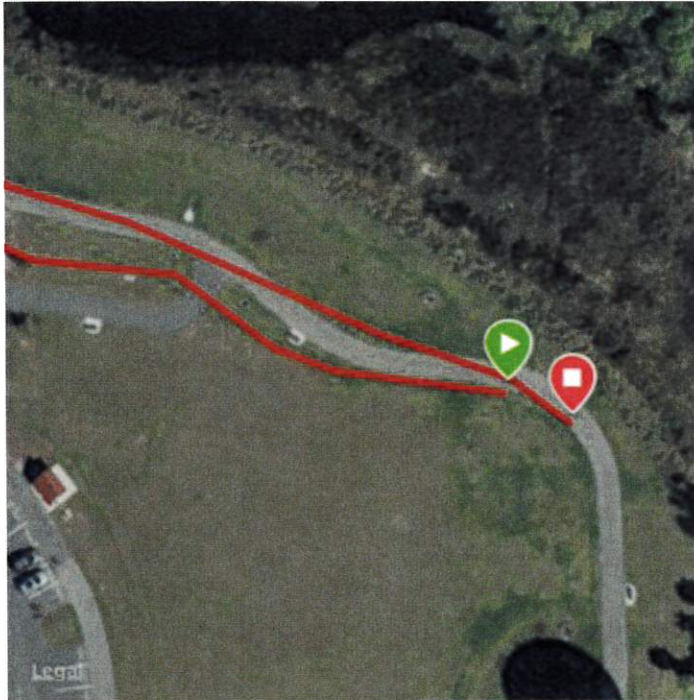

**The Twig 5K
Start/Finish Zoom
View**



**The Twig 5K
Nokomis Park
Path Zoom View**

The Twig 5K Route (Legacy Park)

Appendix D

 Water Stop



The Twig Fun Run Route (Legacy Park)

Appendix E

Start/Finish North of Greenspace—Runners will head Southeast around Legacy Park field, turning North then west through playground path. Runners will run Legacy Park field loop again finishing North of Greenspace.

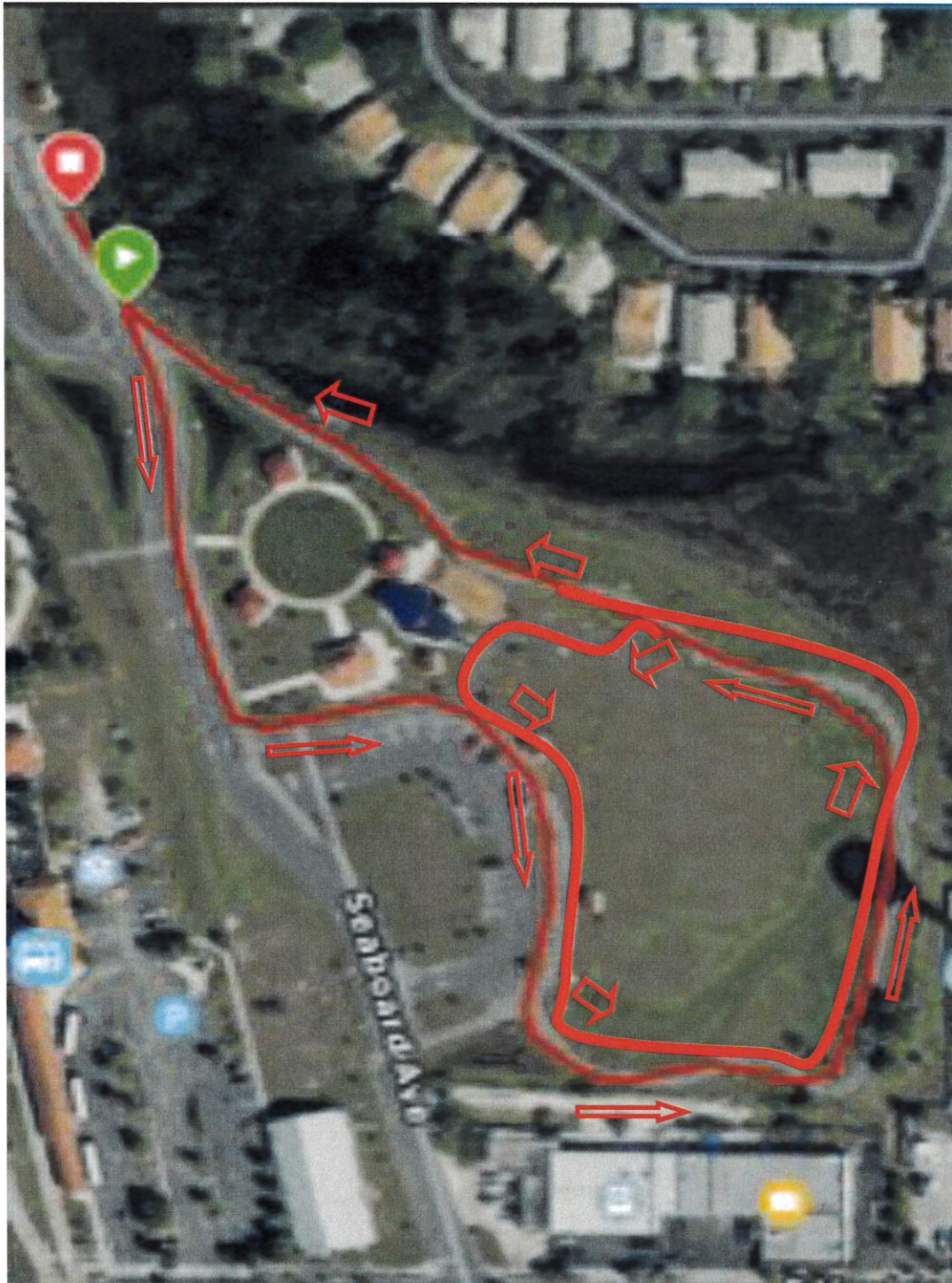

The Twig Race Village Pavilion and Greenspace Appendix F

 Vendor Tent

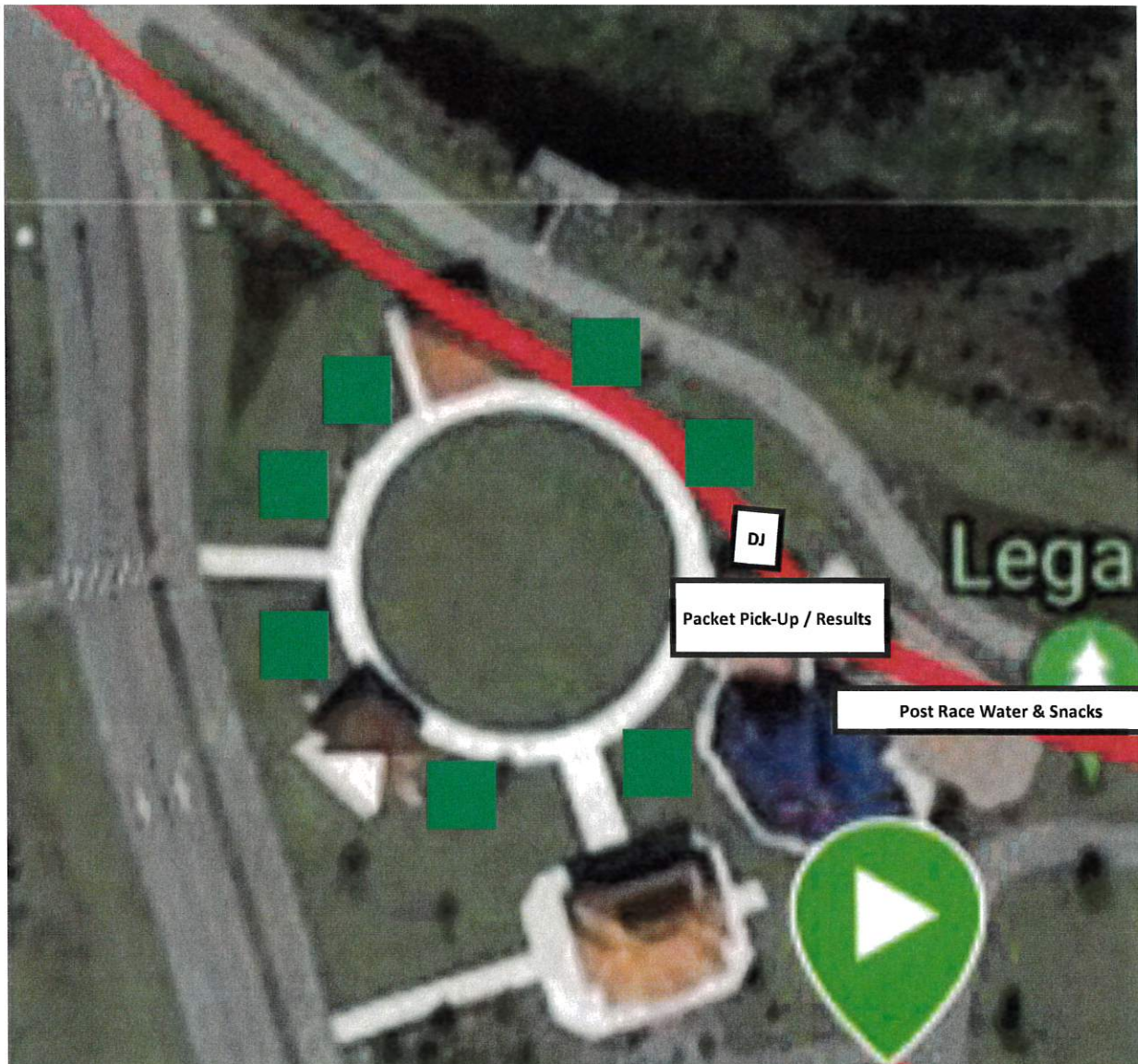

The Twig Proposed Parking

Appendix G

Not Pictured: Venice Avenue parallel parking and under Venice Avenue Bridge

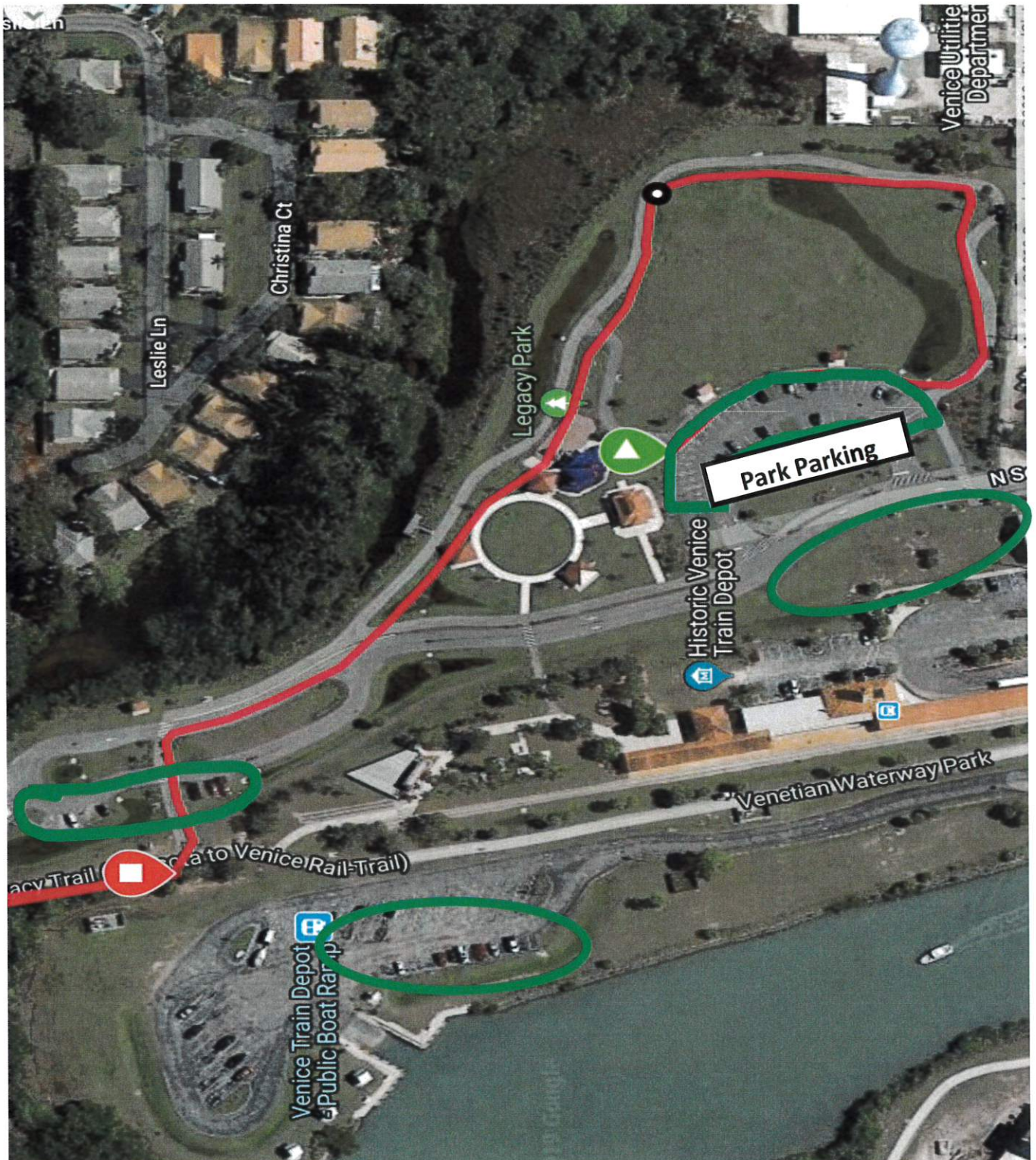



FLORIDA

Consumer's Certificate of Exemption

Issued Pursuant to Chapter 212, Florida Statutes

DR-14
R. 01/18

85-8016918367C-0	02/11/2016	02/28/2021	501(C)(3) ORGANIZATION
Certificate Number	Effective Date	Expiration Date	Exemption Category

This certifies that

THE TWIG CARES INC
THE TWIG WAREHOUSE
826 PINEBROOK RD
VENICE FL 34285-7123

is exempt from the payment of Florida sales and use tax on real property rented, transient rental property rented, tangible personal property purchased or rented, or services purchased.



FLORIDA

Important Information for Exempt Organizations

DR-14
R. 01/18

1. You must provide all vendors and suppliers with an exemption certificate before making tax-exempt purchases. See Rule 12A-1.038, Florida Administrative Code (F.A.C.).
2. Your *Consumer's Certificate of Exemption* is to be used solely by your organization for your organization's customary nonprofit activities.
3. Purchases made by an individual on behalf of the organization are taxable, even if the individual will be reimbursed by the organization.
4. This exemption applies only to purchases your organization makes. The sale or lease to others of tangible personal property, sleeping accommodations, or other real property is taxable. Your organization must register, and collect and remit sales and use tax on such taxable transactions. Note: Churches are exempt from this requirement except when they are the lessor of real property (Rule 12A-1.070, F.A.C.).
5. It is a criminal offense to fraudulently present this certificate to evade the payment of sales tax. Under no circumstances should this certificate be used for the personal benefit of any individual. Violators will be liable for payment of the sales tax plus a penalty of 200% of the tax, and may be subject to conviction of a third-degree felony. Any violation will require the revocation of this certificate.
6. If you have questions about your exemption certificate, please call Taxpayer Services at 850-488-6800. The mailing address is PO Box 6480, Tallahassee, FL 32314-6480.