

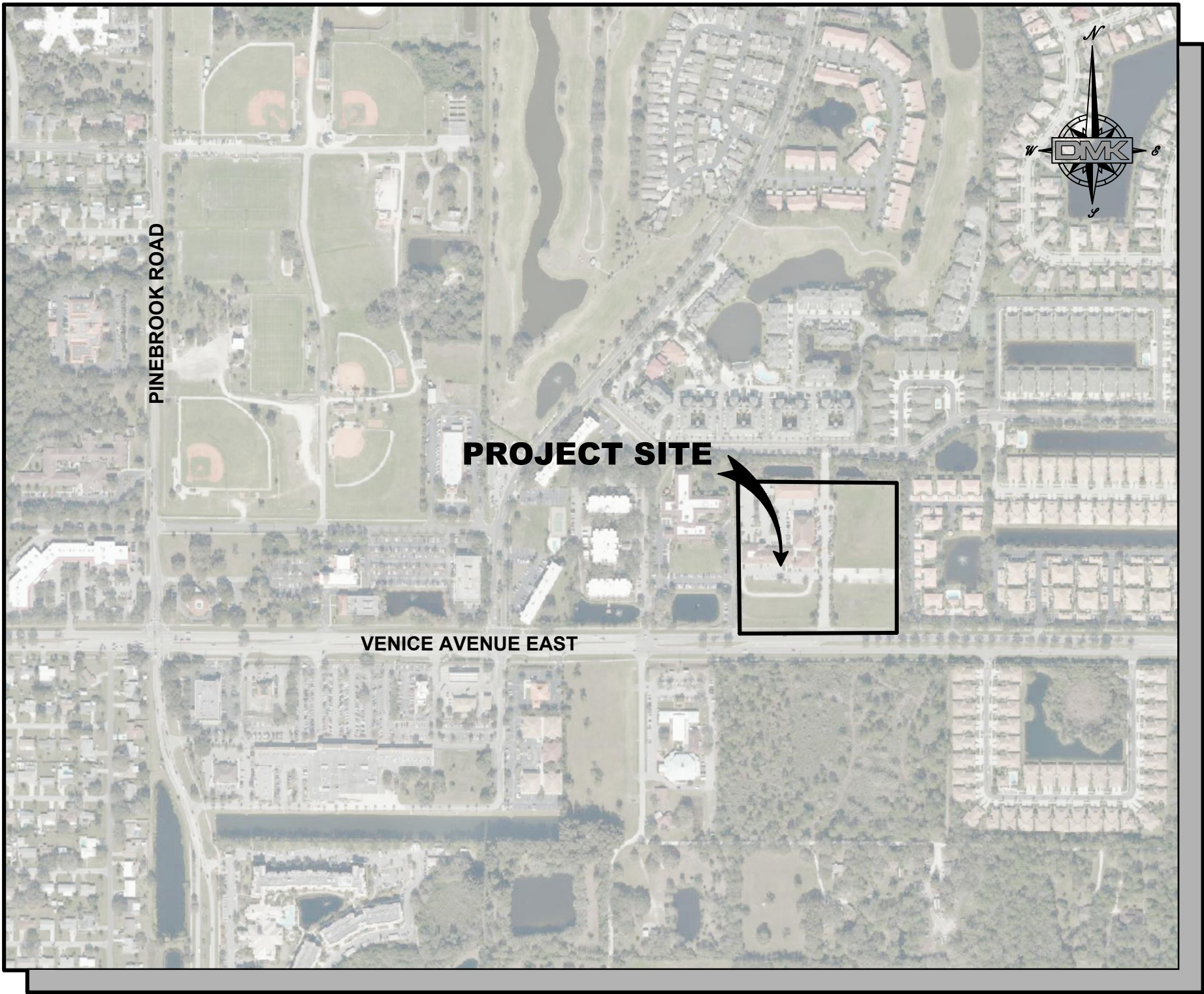

CITY OF VENICE MAJOR SITE & DEVELOPMENT AMENDMENT PLANS FOR 1460 E VENICE AVE. VENICE, FLORIDA

UTILITY NOTIFICATION
UTILITY LOCATIONS DEPICTED WITHIN THIS CONSTRUCTION PLAN SET HAVE BEEN COMPILED FROM FIELD MEASUREMENTS AND DOCUMENTS SUPPLIED BY THE VARIOUS UTILITY COMPANIES. THE ENGINEER MAKES NO CLAIM TO THE ACCURACY OF THE UTILITY LOCATIONS SHOWN ON THESE PLANS. THE CONTRACTOR SHALL NOTIFY ALL UTILITIES AND IS RESPONSIBLE FOR VERIFYING THE DEPTHS AND FIELD LOCATIONS OF ALL EXISTING UTILITIES PRIOR TO COMMENCEMENT OF CONSTRUCTION. ACTUAL UTILITY LOCATIONS AND DEPTHS MAY VARY FROM THOSE DEPICTED WITHIN THIS CONSTRUCTION PLAN SET. PROTECTION OF ALL UTILITIES WITHIN THE AREA OF CONSTRUCTION AND ALL COSTS TO REMEDY DAMAGES TO EXISTING UTILITIES AND DISTURBED AREAS SHALL BE BORNE BY THE CONTRACTOR.

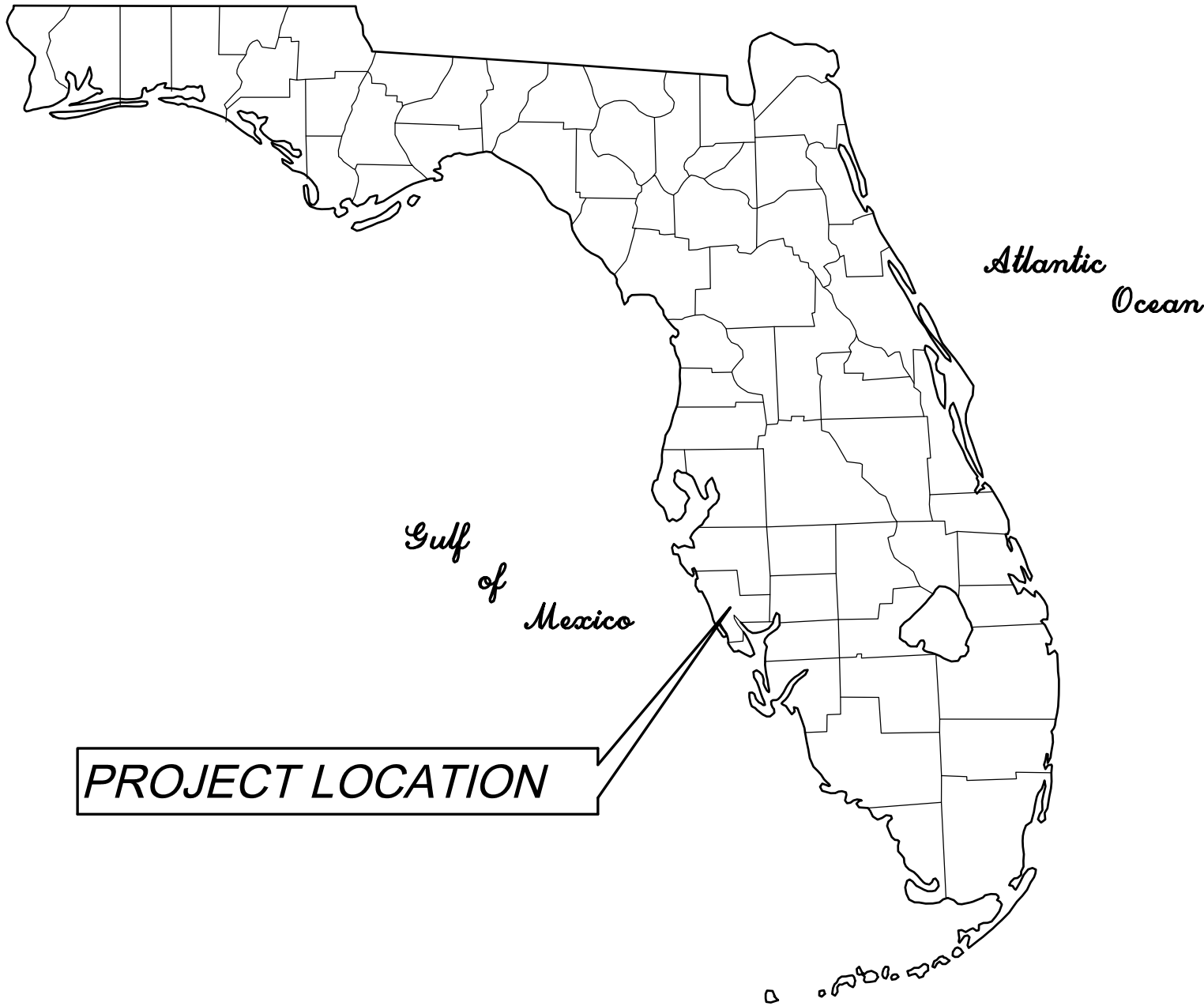

LOCATION MAP

N.T.S.
SARASOTA COUNTY, FLORIDA

1460 E. VENICE AVE
VENICE, FL 34292
PARCEL I.D. No. 0412-02-0001
SECTION 9, TOWNSHIP 39S, RANGE 19E

ENGINEER:



SURVEYOR:

BRITT SURVEYING, INC.
606 CYPRESS AVE
VENICE, FL 34285
TEL: (941) 439-1396

OWNER:

GALLERIA SHOPS, LLC.
1222 SW 47th STREET, SUITE 330
CAPE CORAL, FL 33094

UTILITY PROVIDERS

WATER & SEWER:

CITY OF VENICE UTILITIES DEPT.
200 N. WARFIELD AVE
VENICE, FL 34285

ELECTRICITY:

FLORIDA POWER & LIGHT (FP&L)
425 ALBEE FARM ROAD
VENICE, FLORIDA, 34285

PHONE:

VERIZON FLORIDA, INC.
1909 US HIGHWAY 301 N. BLDG D
TAMPA, FL 33619

CABLE:

COMCAST CABLEVISION OF WEST FLORIDA
5202 FRUITVILLE ROAD
SARASOTA, FL 34232

INTENDED USE: RETAIL
EXISTING LAND USE: VACANT/COMMERCIAL, RETAIL, OFFICE, MEDICAL
FUTURE LAND USE: MIXED USE RESIDENTIAL (MUR)
ZONING: PLANNING UNIT DEVELOPMENT (PUD)/ VENETIAN GATEWAY DISTRICT (VG)

ADJACENT EXISTING LAND USE

NORTH: RESIDENTIAL
SOUTH: RIGHT-OF-WAY, E VENICE AVE.
EAST: RESIDENTIAL
WEST: NURSING HOME

ADJACENT VENICE ZONING DESIGNATIONS

NORTH: PLANNED UNIT DEVELOPMENT (PUD) AND RESIDENTIAL MULTI-FAMILY (RMF-2)
SOUTH: RIGHT-OF-WAY, E VENICE AVE.
EAST: RESIDENTIAL MULTI-FAMILY (RMF-3/VG)
WEST: OFFICE, PROFESSIONAL AND INSTITUTIONAL (OPI)/VG

LOT COVERAGE TABULATION				
	PRE		POST	
	AREA (Ac.)	PERCENTAGE	AREA (Ac.)	PERCENTAGE
LOT AREA	10.39	100%	10.39	100%
BUILDING COVERAGE	1.71	16.46%	2.01	19.35%
IMPERVIOUS AREA	6.95	66.88%	7.93	76.32%
PERVIOUS AREA	3.44	33.11%	2.46	23.68%

Sheet List Table

Sheet Number	Sheet Title
1	Cover Sheet
2	Aerial Site Plan
3	General Notes
4	Existing Conditions & Demolition Plan
5	Master Site Plan
6	Site Development Plan
7	Paving Grading & Drainage Plan
8	Paving Grading & Drainage Details
9	Paving Grading & Drainage Details
10	Slot & Drain Details
11	Utility Plan
12	Utility Details
13	Best Management Practice Plan
14	Best Management Practice Plan Details

CONSTRUCTION STANDARDS NOTE:

- ALL CONSTRUCTION MUST MEET THE MINIMUM DESIGN STANDARDS OF THE LATEST VERSION OF THE CITY STANDARD DETAILS. WHERE CONFLICTS EXIST BETWEEN THE APPROVED CONSTRUCTION PLANS AND THE SPECIFICATIONS, IT IS THE CONTRACTOR'S RESPONSIBILITY TO NOTIFY THE ENGINEER FOR CLARIFICATION PRIOR TO ORDERING MATERIALS OR INITIATING CONSTRUCTION OF THE ITEM WITH POTENTIAL CONFLICTS
- STATEMENT OF OWNERSHIP AND CONTROL: THE SUBJECT PARCELS ARE UNDER THE UNIFIED OWNERSHIP AND CONTROL OF THE OWNER, GALLERIA SHOPS, LLC. OPERATION AND MAINTENANCE RESPONSIBILITY WILL BE THAT OF THE OWNER.

REQUIRED NOTES:

- A SEPARATE BUILDING PERMIT MUST BE APPLIED FOR AND ISSUED FOR EVERY SIGN, WALL, OUTDOOR LIGHTING AND STRUCTURE ON THE SITE. THE APPROVAL OF THESE CONSTRUCTION PLANS DOES NOT EXEMPT THE CONTRACTOR FROM OBTAINING THE NECESSARY BUILDING PERMITS.
- ALL WORK CONDUCTED IN THE CITY OF VENICE RIGHT-OF-WAY (ROW) WILL REQUIRE THE ISSUANCE OF A ROW PERMIT. ALL WORK CONDUCTED IN THE SARASOTA COUNTY RIGHT-OF-WAY WILL REQUIRE ISSUANCE OF A SARASOTA COUNTY RIGHT-OF-WAY PERMIT.
- TREE REMOVAL PERMIT MUST BE OBTAINED FROM CITY OF VENICE.
- POST DEVELOPMENT RUNOFF DOES NOT EXCEED PRE-DEVELOPMENT RUNOFF VOLUME OR RATE FOR A 24-HOUR, 25-YEAR STORM EVENT.
- ALL FIRE SERVICE BACKFLOW ASSEMBLIES SHALL BE INSTALLED BY A CERTIFIED CONTRACTOR WITH A CLASS I, II, OR V CERTIFICATE OF COMPETENCY ISSUED BY THE STATE FIRE MARSHALL AS PER F.S. 633.521.
- CONSTRUCTION SITE MUST BE POSTED WITH 24-HOUR CONTACT INFORMATION.
- ALL UTILITIES, WHETHER PUBLIC OR PRIVATE, SHALL MEET CITY OF VENICE STANDARDS.
- CONTACT PUBLIC WORKS SOLID WASTE DIVISION (941-486-2422) FOR APPROVAL OF DUMPSTER LOCATION AND LAYOUT PRIOR TO CONSTRUCTION.
- THIS SITE AND DEVELOPMENT PLAN AMENDMENT DOES NOT AUTHORIZE DEVELOPMENT OUTSIDE THE LIMITS OF DEVELOPMENT AS DEPICTED ON THE SITE DEVELOPMENT PLAN SHEET.

DMK PROJECT No. 19-0127

ENGINEER OF RECORD
TIMOTHY E. ROANE, P.E.
STATE OF FLORIDA NO. 63113



Drawing name: F:\Projects\2019\19-0127 1500 E Venice Ave\dwg\19-0127_02 Aerial.dwg Tab: Aerial Date Printed: Thu, 04 Jun 2020 - 8:57am

DATE	REVISION	BY



DMK ASSOCIATES
ENGINEERS ■ SURVEYORS
421 Commercial Court, Suite C Venice, Florida 34292
Phone (941)412-1293, Fax (941)412-1043
Certificate of Authorization No. 3943

DATE	11/25/2019	CKD BY	DATE
DRAWN	DRA	TER	06/04/20
DESIGN	DRA	TER	06/04/20
SCALE	@ 22"x34"	DMK NO.	19-0127

MICHAEL ARANDA
THE GALLERIA SHOPS, LLC.
1222 SW 47th STREET SUITE 330
CAPE CORAL, FL. 33094

1460 E VENICE AVE
AERIAL SITE PLAN

ENGINEER OF RECORD
TIMOTHY E. ROANE, P.E.
STATE OF FLORIDA NO. 63113

SHEET No.
2

Drawing name: F:\Projects\2019\19-0127 1500 E Venice Ave\dwg\19-0127_03 General Notes.dwg Tab: General Notes Date Printed: Thu, 04 Jun 2020 8:58am

GENERAL NOTES:

- IT IS THE CONTRACTOR'S RESPONSIBILITY, PRIOR TO BIDDING, TO INSPECT THE JOB SITE AND TO BE TOTALLY FAMILIAR WITH THE PLANS AND THEIR INTENT.
- THE CONTRACTOR SHALL PROVIDE CERTIFIED RECORD DRAWING INFORMATION THAT MEET THE CITY OF VENICE PERMIT REQUIREMENTS TO THE ENGINEER.
- ALL WORK SHALL BE PERFORMED IN ACCORDANCE WITH THE REQUIREMENTS OF THE CITY OF VENICE, FLORIDA, AND THE CITY STANDARD DETAIL SUPERSEDE.
- THERE SHALL BE NO CHANGE OR DEVIATION OF THESE PLANS OR SPECIFICATIONS UNLESS PRIOR WRITTEN APPROVAL FROM THE CITY OF VENICE IS OBTAINED.
- THE CONTRACTOR SHALL NOTIFY THE ENGINEER IMMEDIATELY IF AND WHEN A POSSIBLE ERROR IS FOUND IN THE PLANS OR STAKED ALIGNMENT AND/OR GRADES.
- CONTRACTOR SHALL NOTIFY ENGINEER IMMEDIATELY OF ANY AND ALL FIELD CONDITION(S) THAT WILL PREVENT THE CONSTRUCTION OF ANY ELEMENT OF THE PROPOSED PROJECT IN ACCORDANCE WITH THE DESIGN STANDARDS AND APPROVED CONSTRUCTION DOCUMENTS FOR THIS PROJECT. IN ALL INSTANCES, THE CONTRACTOR SHALL NOTIFY THE ENGINEER PRIOR TO ANY INSTALLATION OF WORK. IF CONTRACTOR ELECTS TO INSTALL ANY WORK WHICH DEVIATES FROM THE APPROVED CONSTRUCTION DOCUMENTS WITHOUT PRIOR WRITTEN APPROVAL BY THE ENGINEER, THEN THE COST OF REMOVAL, REPAIR, REDESIGN AND/OR REPLACEMENT WILL BE THE RESPONSIBILITY OF THE CONTRACTOR UNLESS SAID WORK IS ACCEPTED AS AN AS-BUILT DEVIATION BY THE CITY OR THE ENGINEER. IN NO CASE SHALL THE CITY OR ENGINEER BE RESPONSIBLE FOR THE COST OF REMOVAL, REPAIR, REDESIGN AND/OR REPLACEMENT OF ANY WORK THAT DEVIATES FROM THE DESIGN STANDARDS AND APPROVED CONSTRUCTION DOCUMENTS FOR THIS PROJECT.
- CONSTRUCTION OF THE SIDEWALKS SHALL BE IN COMPLIANCE WITH THE AMERICANS WITH DISABILITIES ACT AND THE FLORIDA ACCESSIBILITY CODE, AND THE CITY OF VENICE STANDARD DETAILS.
- THE CONTRACTOR SHALL CONTACT ALL UTILITY COMPANIES PRIOR TO THE BEGINNING OF ANY ON-SITE OR OFF-SITE CONSTRUCTION. THE CONTRACTOR SHALL BE RESPONSIBLE TO IDENTIFY AND REPORT THE EXACT LOCATION OF ALL EXISTING UTILITIES WITHIN THE CONSTRUCTION LIMITS, WHETHER THEY ARE IDENTIFIED ON THE DRAWINGS OR NOT.
- CONTRACTOR SHALL INCLUDE IN HIS BID PRICE THE COST OF EROSION CONTROL. EROSION AND SEDIMENT CONTROL BEST MANAGEMENT SHALL BE OBSERVED DURING CONSTRUCTION BY THE CONTRACTOR. THE METHODS WHICH SHOULD BE USED INCLUDE BUT ARE NOT LIMITED TO:
 - THE CONTRACTOR SHALL BE RESPONSIBLE FOR ANY SILTATION ENTERING THE STORM DRAINAGE SYSTEM BOTH ON-SITE AND OFF-SITE. THE CONTRACTOR SHALL UTILIZE SAND BAGS AND HAY BALES OR OTHER EROSION CONTROL METHODS TO CONTROL EROSION.
 - CONTRACTOR SHALL PLACE SOD AROUND ALL INLETS A MINIMUM OF 2 FEET TO MINIMIZE ROAD AND STORM DRAINAGE SILTATION.
 - THE CONTRACTOR SHALL BE RESPONSIBLE FOR THE CONTROL OF DUST AT ALL TIMES DURING CONSTRUCTION BY UTILIZING WATER TRUCKS, ANTI-DRAFT FENCING AND BY COVERING OPEN BODIED TRUCKS TRANSPORTING DEBRIS.
- WHERE EXCAVATIONS ARE IN CLOSE PROXIMITY OF TREES, THE CONTRACTOR SHALL USE EXTREME CARE NOT TO DAMAGE THE ROOT SYSTEMS OF TREES AND OTHER LANDSCAPE FEATURES WHICH ARE TO BE SAVED AND/OR SALVAGED FOR RESTORATION PURPOSES. NO EQUIPMENT, SUPPLIES OR VEHICLES SHALL BE STORED OR PARKED WITHIN THE DRIP LINE OF TREES TO REMAIN AND BE PRESERVED. IT SHALL BE THE RESPONSIBILITY OF THE CONTRACTOR TO INFORM ALL EMPLOYEES AND SUBCONTRACTORS OF THIS REQUIREMENT AND TO ENFORCE SAME.
- CONTRACTOR SHALL TAKE ALL NECESSARY PRECAUTIONS DURING CONSTRUCTION TO CONTROL EROSION AND PREVENT THE TRANSPORT OF SEDIMENT TO SURFACE WATERS, STORM DRAINS AND/OR ADJACENT PROPERTIES. SILT SCREENS, AND/OR FILTER FABRIC, OR OTHER STANDARD EROSION CONTROL DEVICES SHALL BE PROVIDED IN ACCORDANCE WITH F.D.O.T. STANDARDS. EROSION CONTROL DEVICES (E.G. SILT SCREENS, TURBIDITY CURTAINS) SHALL BE INSTALLED AND MAINTAINED IN LOCATIONS INDICATED ON THE CONSTRUCTION PLANS OR ADDITIONALLY AT LOCATIONS WHERE CONSTRUCTION ACTIVITIES OR UNSTABILIZED SOILS HAVE THE POTENTIAL TO BE TRANSPORTED INTO AND/OR RESULT IN SEDIMENTATION OR TURBIDITY ENTERING WATERWAYS, WATER BODIES, WETLANDS, OR PRIVATE PROPERTIES.
- CONTRACTOR SHALL MAINTAIN TRAFFIC IN ACCORDANCE WITH FDOT INDEX 600 (LATEST) STANDARDS.
- CONTRACTOR SHALL SPRINKLE OR OTHERWISE APPLY WATER TO EXPOSED CONSTRUCTION AREAS TO CONTROL SIGNIFICANT EROSION AND FUGITIVE DUST.
- ALL CLEARING, GRUBBING AND CONSTRUCTION DEBRIS TO BE REMOVED FROM SITE AND PROPERLY DISPOSED.
- THE REMOVAL OF ANY EXISTING STRUCTURES OR STORM SEWERS, HEADWALLS ETC., SHALL BE CONSIDERED INCIDENTAL WORK AND NO ADDITIONAL COMPENSATION SHALL BE MADE FOR THESE ITEMS.
- THE CONTRACTOR SHALL BE RESPONSIBLE FOR PROVIDING AREAS FOR STAGING AND STOCKPILING CONSTRUCTION MATERIALS AND WASTE OVERBURDEN INCLUDING APPROPRIATE EROSION AND SEDIMENTATION CONTROL DEVICES AND BEST MANAGEMENT PRACTICES.
- THE CONTRACTOR SHALL BE RESPONSIBLE FOR THE PROPER HANDLING AND DISPOSAL OF CONTAMINATED SOILS IN ACCORDANCE WITH ALL STATE AND FEDERAL LAWS.
- THE ONLY ACCEPTABLE METHODS FOR REMOVAL OF PAVEMENT MARKINGS ARE HYDRO-BLASTING OR GRINDING. EXISTING MARKINGS SHALL NO LONGER BE VISIBLE UPON COMPLETION OF THE REMOVAL, AS DEEMED BY THE ASSIGNED THE CITY OF VENICE PROJECT INSPECTOR / ENGINEER.
- CONTRACTOR SHALL BE RESPONSIBLE FOR OBTAINING DEWATERING PERMIT BY SWFWM (IF REQUIRED) AND SHALL ALLOW 45 DAYS FOR APPROVAL PROCESS. THE CONTRACTOR SHALL BE RESPONSIBLE FOR FOLLOWING ALL PERMIT REQUIREMENTS RELATED TO DEWATERING. ALL WORK PERFORMED, INCLUDING PERMITTING, WILL BE INCIDENTAL TO THE PAYMENT ITEMS OF STANDARD SPECIFICATIONS, SECTION 120, EXCAVATION AND EMBANKMENT
- SOD SHALL BE LAID AT BACK OF CURB, PAVEMENT EDGES, SWALES, INLETS, MITERED ENDWALLS, AND DETENTION AREAS AS SHOWN IN DETAILS OR AS DIRECTED BY THE ENGINEER, AND IN ALL AREAS DISTURBED BY THE WORK THAT IS NOT UNDER PROPOSED HARDSCAPE IMPROVMENTS
- ALL AREAS DISTURBED BY CONSTRUCTION ARE TO BE SODDED WITHIN 7 CALENDAR DAYS TO PREVENT EROSION
- ALL PROPOSED GROUND ELEVATIONS ARE FINISHED SOD ELEVATIONS. FINISH GRADING SHALL BE 0.2 FEET LESS THAN ELEVATIONS SHOWN TO ALLOW FOR THICKNESS OF SOD.
- ALL TYPE B (CONCRETE, BROKEN ASPHALT, ROCKS), TYPE C (VEGETATIVE LAND CLEARING DEBRIS), OR TYPE D (REFUSE, PLASTIC, WOOD, METAL, ETC.) FILLS GENERATED BY THE PROJECT SHALL BE DISPOSED OF AT A PERMITTED LANDFILL OR RECYCLE FACILITY. ALL EXCESS TYPE A (CLEAN EARTHEN MATERIAL) SHALL BE HAULED TO A PERMITTED LANDFILL, CITY OWNED PROPERTY, OR SITE AUTHORIZED UNDER A BUILDING PERMIT, EARTH MOVING PERMIT, OR CONSTRUCTION PLAN APPROVAL TO RECEIVE FILL.
- DURING THE PROJECT, ALL CLEARING AND STOCKPILING OF FILLS SHALL BE CONTAINED WITHIN THE PROJECT LIMITS. TEMPORARY STOCKPILING OF ANY TYPE A, B, C, OR D FILLS UPON PRIVATE PROPERTIES REQUIRES AUTHORIZATION FROM THE CITY OF VENICE IN THE FORM OF AN EARTH MOVING PERMIT OR TEMPORARY CONSTRUCTION EASEMENT.
- ALL EARTHWORK AND COMPACTION SHALL BE INSPECTED BY THE ENGINEER OR HIS DULY APPOINTED REPRESENTATIVE, PRIOR TO FILLING OR CONSTRUCTION.
- CONTRACTOR SHALL MAINTAIN SLOPES AND SOD UNTIL COMPLETION AND ACCEPTANCE OF TOTAL PROJECT OR GROWTH IS ESTABLISHED. UNTIL ACCEPTANCE, ALL EROSION, SILTATION AND MAINTENANCE OF GRADES SHALL BE THE RESPONSIBILITY OF THE CONTRACTOR.
- PLEASE NOTE THAT ON PLANS, POSITIVE DRAINAGE SHALL BE PROVIDED FOR ALL ADJACENT PROPERTIES AND MAINTAIN ALL HISTORIC OFFSITE FLOW PATTERNS.
- IT IS THE CONTRACTORS RESPONSIBILITY TO BARRICADE AREAS UNDER CONSTRUCTION PURSUANT TO MAINTENANCE OF TRAFFIC PLANS OR AS OTHERWISE APPROVED FOR USE.
- BOUNDARY TREE PROTECTION. BOUNDARY TREES ARE TREES ON PROPERTY ADJACENT TO THE SUBJECT PROPERTY WITH A CRITICAL ROOT ZONE THAT WILL BE IMPACTED BY THE PROPOSED ACTIVITY. BOUNDARY TREES SHALL BE REQUIRED TO HAVE A TREE PROTECTION ZONES ESTABLISHED AND BARRICADED PRIOR TO ANY LAND DISTURBANCE ACTIVITY.

GENERAL NOTES (CONTINUED):

- A TREE PERMIT WILL BE REQUIRED PRIOR TO ANY CONSTRUCTION, NATIVE VEGETATIVE REMOVAL WITHIN THE DRIPLINE OF A TREE, AND/OR TREE REMOVAL.
- ANY WELLS DISCOVERED DURING EXCAVATION, EARTHMOVING OR CONSTRUCTION MUST BE REPORTED TO THE SARASOTA COUNTY HEALTH DEPARTMENT ENVIRONMENTAL HEALTH WITHIN 24 HOURS OF DISCOVERY.
- ALL WELLS ON SITE SHALL BE PLUGGED BY A LICENSED WELL DRILLING CONTRACTOR IN ACCORDANCE WITH ALL APPLICABLE STATE AND LOCAL REGULATIONS.
- IN ADDITION TO THE CONCRETE SIDEWALK SHOWN TO BE REMOVED AND REPLACED, ANY EXISTING SIDEWALK PANELS ALONG THE PERIMETER OF THE SITE THAT IS DAMAGED OR CRACKED SHALL ALSO BE REMOVED AND REPLACED.
- STANDARD PARKING LOT STRIPING SHALL COMPLY WITH SECTION 710 OF THE FDOT STANDARD SPECIFICATIONS FOR ROAD AND BRIDGE CONSTRUCTION, LATEST EDITION.

GENERAL SIGNAGE AND PAVEMENT MARKING NOTES:

- SIGNAGE AND PAVEMENT MARKING TO BE IN ACCORDANCE WITH THE LATEST EDITION OF THE FDOT "ROADWAY AND TRAFFIC DESIGN STANDARDS". EXCEPT NO COLORS OTHER THEN WHITE AND BLUE SHALL BE USED.
- THE STOP BARS SHALL BE STRIPED WITH 4 MIL THERMOPLASTIC PAINT. PARKING LOT STRIPING SHALL BE TRAFFIC RATED PAVEMENT PAINT.
- ALL CITY STREET SIGNS WILL BE BLUE BACKGROUND WITH 6" WHITE LETTERS AND CONSTRUCTED WITH HIGH INTENSITY REFLECTORIZED MATERIAL. LOCAL ROAD SIGNS SHALL BE 9 INCHES WIDE. ALL STREET SIGNS DESIGNS TO BE APPROVED BY THE DIRECTOR OF PUBLIC WORKS PRIOR TO INSTALLATION.
- IF A CITY OF VENICE-OWNED SIGN IS TO BE REMOVED, COORDINATE RETURNING THE CITY OF VENICE PROPERTY WITH THE PUBLIC WORKS DEPARTMENT AT 941-486-2626.
- ALL SIGNS SHALL BE CONSTRUCTED IN ACCORDANCE WITH MUTCD CRITERIA FOR SIGN SIZE, SHAPE, LETTERING DIMENSIONS AND REFLECTIVITY.
- ALL STREET LIGHT SPLICES SHALL BE MADE USING "RAYCHEM GHFC-2" OR APPROVED EQUAL, AND BE LOCATED IN THE PULL BOX.

GENERAL DRAINAGE PIPE NOTES:

- ALL NEW STORM DRAIN LINES AND ASSOCIATED COMPONENTS SHALL BE CONSTRUCTED TO ALIGNMENT AND LOCATION AS SHOWN IN THE PLANS UNLESS OTHERWISE DIRECTED BY ENGINEER.
- ALL CONCRETE DRAINAGE STRUCTURES AND PIPES SHALL BE CONSTRUCTED WITH 3,000 PSI CONCRETE.
- ALL DRAINAGE PIPE JOINTS SHALL BE WRAPPED PER FDOT INDEX 280.
- ALL REINFORCED CONCRETE PIPE (RCP), & ELLIPTICAL REINFORCED CONCRETE PIPE (ERCP) SHALL BE CLASS III PIPE PER FDOT INDEX 205.
- ALL ERCP SHALL BE INSTALLED WITH THE LONGITUDINAL AXIS PLACED HORIZONTALLY UNLESS NOTED OTHERWISE.
- OR STORM WATER DRAINAGE PIPES AND FITTINGS, HANCOR HI-q HIGH DENSITY POLYETHYLENE (HDPE) (OR APPROVED EQUAL), MEETING THE FOLLOWING REQUIREMENTS AND APPROVED BY CITY OF VENICE, CITY ENGINEERS.
 - AASHTO M252 – SPECIFICATIONS FOR CORRUGATED POLYETHYLENE DRAINAGE TUBING, 3 INCH – 10 INCH DIAMETER.
 - AASHTO M294 – SPECIFICATIONS FOR CORRUGATED POLYETHYLENE PIPE, 12 INCH – 36 INCH DIA.
 - ASTM D1056 – SPECIFICATIONS FOR FLEXIBLE CELLULAR MATERIAL – SPONGE OR EXPANDED RUBBER.
 - ASTM D1248 – SPECIFICATIONS FOR POLYETHYLENE PLASTIC MOLDING AND EXTRUSION MATERIALS.
 - ASTM D2321 – PRACTICE FOR UNDERGROUND INSTALLATION OF FLEXIBLE THERMOPLASTIC SEWER PIPE.

CITY of VENICE STORMWATER GENERAL NOTES:

- ALL STORMWATER STRUCTURES SHALL BE BEDDED ON 6" MIN. COMPACTED GRAVEL OR CRUSHED STONE.
- STORMWATER PIPES INSTALLED BELOW THE WATER TABLE, WITHIN WET CONDITIONS WILL REQUIRED 6" MIN COMPACTED GRAVEL OR CRUSHED STONE BEDDING.
- ALL STORMWATER PIPES AND STRUCTURES WITHIN PUBLIC TRAFFICABLE AREAS SHALL BE REINFORCED CONCRETE UNLESS OTHERWISE APPROVED BY THE CITY ENGINEER.
- STORMWATER PIPES WITHIN PRIVATE PROPERTY MAY BE SMOOTH WALLED HDPE OR A-2000 PVC WITH WATERTIGHT CONNECTIONS AND SUFFICIENT COVER AS CALCULATED BY THE EOR. ROOF DRAINAGE PIPE MAY BE C900 DR-25 PVC WHITE COLOR OR BLUE COLOR WITH WHITE TAPE.
- NO LIFTING HOLES OR OTHER SIMILAR PENETRATIONS OF STORMWATER PIPING PERMITTED. ALL PIPING SHALL BE WRAPPED WITH MIRIFI FILTER FABRIC OR EQUAL.
- ALL PIPE JOINTS WILL BE GASKETED ACCORDING TO THE MANUFACTURE, FDOT AND ASTM STANDARDS TO PROVIDE A LEAK PROOF CONNECTION.
- ALL PRE-CAST STRUCTURES SHALL MEET FDOT AND ASTM C-478 STANDARDS.
- INLET GRATINGS IN AREAS ACCESSIBLE TO BICYCLE OR TO PEDESTRIAN USE MUST BE RETICULINE OR OF SIMILAR MANUFACTURE.
- INLET GRATING IN CORROSIVE AREAS SHALL BE GALVANIZED.
- STORMWATER INLETS SHOULD BE DESIGNED TO REJECT DEBRIS , TRASH, AND OTHER POLUTANTS FROM ENTERING INTO PUBLIC STORMWATER CONVEYANCES.
- OUTFALL INTO SURFACE WATERS SHOULD BE DESIGNED WITH DEVICES TO REDUCE THE DISCHARGE OF FOREIGN MATERIAL.

MAINTENANCE REQUIREMENT NOTES:

- REMOVE ANY TRASH OR DEBRIS FROM SWALES, INLET STRUCTURE AND PIPES. SPECIAL CARE SHOULD BE TAKEN TO INSPECT THE CONTROL STRUCTURE ON A REGULAR BASIS TO REMOVE TRASH AND OR GRASS CLIPPINGS WHICH MAY INHIBIT PROPER SURFACE DRAINAGE.
- INSPECT ANY AREAS SUBJECT TO EROSION AND SEED OR SOD AS NECESSARY.
- INSPECT THE CONDITION OF THE WATER CONTROL STRUCTURES ON A REGULAR BASIS AND REPAIR AS NEEDED. IF THE DRAWDOWN SYSTEM OF THE WATER MANAGEMENT AREA DOES NOT FUNCTION AS ORIGINALLY DESIGNED, DETERMINE WHERE THE SYSTEM HAS FAILED AND REPAIR OR REPLACE AS REQUIRED TO MEET CHAPTERS 40D-4 AND 62-65, F.A.C. REQUIREMENTS.
- ALL STORMWATER RETENTION FACILITY SHOULD BE INSPECTED ANNUALLY FOR THE PRESENCE OF ANY EXOTIC PLANTS SHOULD BE REMOVED AND MEASURES TAKEN TO PREVENT THEIR RETURN AND REPLACED WITH NATIVE SPECIES.
- ADHERE TO ALL SPECIAL MAINTENANCE INSTRUCTION AS PROVIDED BY THE VARIOUS MATERIAL SUPPLIERS/MANUFACTURERS, AND MADE AVAILABLE VIA THE GENERAL CONTRACTOR UPON PROJECT COMPLETION.
- COMPLY WITH ALL MAINTENANCE, INSPECTION AND REPORTING REQUIREMENTS AS SPECIFIED IN ANY REGULATORY AGENCY PERMITS (I.E. FDEP SURFACE WATER MANAGEMENT PERMIT).

EROSION CONTROL MAINTENANCE SCHEDULE:

- THE CONTRACTOR SHALL INSTALL SILT FENCE, AND OTHER EROSION CONTROL DEVICES AS SHOWN ON THE DRAWINGS PRIOR TO BEGINNING CONSTRUCTION. THESE INSTALLATIONS AS SHOWN ON THE DRAWINGS SHALL BE CONSIDERED THE MINIMUM EROSION/SILTATION PROTECTION REQUIRED FOR THE SITE.
- IN ADDITION THE ENGINEER, OWNER, OR OWNER'S REPRESENTATIVE MAY DEEM IT NECESSARY TO INSTALL PROTECTIVE FACILITIES ELSEWHERE ON THE SITE. THE CONTRACTOR SHALL BE RESPONSIBLE FOR MAINTAINING THE EROSION PROTECTION FACILITIES THROUGH COMPLETION OF CONSTRUCTION. THE CONTRACTOR SHALL PERFORM DAILY INSPECTIONS OF THE FACILITIES TO ENSURE THAT THE EROSION PROTECTION FACILITIES ARE MAINTAINING THEIR PROTECTION FUNCTIONS AND INTEGRITY.
- ALL EROSION PROTECTION FACILITIES SHALL BE REMOVED AFTER CONSTRUCTION COMPLETION, AND WHEN A VEGETATIVE COVER HAS BEEN WELL ESTABLISHED OVER THE CONSTRUCTED AREAS PER THE PLANS. THE CONTRACTOR SHALL REMOVE PROTECTION FACILITIES ONLY UPON APPROVAL BY THE ENGINEER, OWNER, OR OWNER'S REPRESENTATIVE.

WATER RESOURCE NOTES:

- EROSION AND SEDIMENT CONTROL BEST MANAGEMENT PRACTICES (BMPs) IN ADDITION TO THOSE PRESENTED ON THE PLANS AND OUTLINED IN THE EROSION AND SEDIMENT CONTROL PLAN (ECP) AND STORMWATER POLLUTION PREVENTION PLAN (SWPPP) SHALL BE IMPLEMENTED AS NECESSARY TO PREVENT TURBID DISCHARGES FROM FLOWING ONTO ADJACENT PROPERTIES OR ROADWAYS, OFF SITE STORMWATER CONVEYANCES OR RECEIVING WATERS, OR ON SITE WETLANDS AND SURFACE WATERS. BMPs SHALL BE DESIGNED, INSTALLED, AND MAINTAINED BY THE SITE OPERATOR TO ENSURE THAT OFF SITE SURFACE WATER QUALITY REMAINS CONSISTENT WITH STATE AND LOCAL REGULATIONS. [THE OPERATOR IS THE ENTITY THAT OWNS OR OPERATES THE CONSTRUCTION ACTIVITY AND HAS AUTHORITY TO CONTROL THOSE ACTIVITIES AT THE PROJECT NECESSARY TO ENSURE COMPLIANCE.]
- THE OPERATOR SHALL ENSURE THAT ADJACENT PROPERTIES ARE NOT IMPACTED BY WIND EROSION, OR EMISSIONS OF UNCONFINED PARTICULATE MATTER IN ACCORDANCE WITH RULE 62-296.320(4)(C)1, F.A.C., BY TAKING APPROPRIATE MEASURES TO STABILIZE AFFECTED AREAS.
- FUEL AND OTHER PETROLEUM PRODUCT SPILLS THAT ENTER STORMWATER DRAINS OR WATERBODIES, OR FUEL AND OTHER PETROLEUM PRODUCT SPILLS THAT ARE IN EXCESS OF 25 GALLONS SHALL BE CONTAINED, CLEANED UP, AND IMMEDIATELY REPORTED TO PUBLIC WORKS (941) 240-8050. SMALLER GROUND SURFACE SPILLS SHALL BE CLEANED UP AS SOON AS PRACTICAL.
- IF CONTAMINATED SOIL AND/OR GROUNDWATER IS DISCOVERED DURING DEVELOPMENT OF THE SITE, ALL ACTIVITY IN THE VICINITY OF THE CONTAMINATION SHALL IMMEDIATELY CEASE, AND PUBLIC WORKS SHALL BE CONTACTED (941) 240.8050.

POLLUTION PREVENTION NOTES

- EROSION AND SEDIMENT CONTROL BMPs IN ADDITION TO THOSE PRESENTED ON THE PLANS AND OUTLINED IN THE EROSION AND SEDIMENT CONTROL PLAN (ECP), BEST MANAGEMENT PRACTICES (BMP) PLAN, OR STORMWATER POLLUTION PREVENTION PLAN (SWPPP) SHALL BE IMPLEMENTED AS NECESSARY TO PREVENT TURBID DISCHARGES FROM FLOWING ONTO ADJACENT PROPERTIES OR ROADWAYS, OFF SITE STORMWATER CONVEYANCES OR RECEIVING WATERS, OR ON SITE WETLANDS AND SURFACE WATERS. BMPs SHALL BE DESIGNED, INSTALLED, AND MAINTAINED BY THE SITE OPERATOR TO ENSURE THAT OFF SITE SURFACE WATER QUALITY REMAINS CONSISTENT WITH STATE AND LOCAL REGULATIONS. [THE OPERATOR IS THE ENTITY THAT OWNS OR OPERATES THE CONSTRUCTION ACTIVITY AND HAS AUTHORITY TO CONTROL THOSE ACTIVITIES AT THE PROJECT NECESSARY TO ENSURE COMPLIANCE.]
- THE OPERATOR SHALL ENSURE THAT ADJACENT PROPERTIES ARE NOT IMPACTED BY WIND EROSION, OR EMISSIONS OF UNCONFINED PARTICULATE MATTER IN ACCORDANCE WITH RULE 62-296.320(4)(C)1, F.A.C., BY TAKING APPROPRIATE MEASURES TO STABILIZE AFFECTED AREAS.
- FUEL AND OTHER PETROLEUM PRODUCT SPILLS THAT ENTER STORMWATER DRAINS OR WATERBODIES, OR FUEL AND OTHER PETROLEUM PRODUCT SPILLS THAT ARE IN EXCESS OF 25 GALLONS SHALL BE CONTAINED, CLEANED UP, AND IMMEDIATELY REPORTED TO THE CITY OF VENICE. GROUND SURFACE SPILLS SHALL BE CLEANED UP AS SOON AS PRACTICAL.
- IF PREVIOUSLY UNKNOWN RECOGNIZED ENVIRONMENTAL CONDITIONS (E.G. CONTAMINATED SOIL AND/OR GROUNDWATER, BURIED WASTES, ETC.) ARE DISCOVERED DURING DEVELOPMENT OF THE SITE, ALL ACTIVITY IN THE IMMEDIATE VICINITY SHALL CEASE, AND THE CITY OF VENICE SHALL BE CONTACTED.
- NATIONAL POLLUTANT DISCHARGE ELIMINATION SYSTEM – STORMWATER:
 - NPDES CONSTRUCTION GENERIC PERMIT COVERAGE SHALL BE OBTAINED AT LEAST 48 HOURS IN ADVANCE OF CONSTRUCTION COMMENCEMENT IN ACCORDANCE WITH THE REQUIREMENTS OF THE NATIONAL POLLUTANT DISCHARGE ELIMINATION SYSTEM (NPDES) GENERIC PERMIT FOR STORMWATER DISCHARGE FROM LARGE AND SMALL CONSTRUCTION ACTIVITIES (AKA. CONSTRUCTION GENERIC PERMIT, OR CGP).
 - A COPY OF THE CERTIFIED NPDES NOI, OR A COPY OF THE FDEP COVERAGE CONFIRMATION LETTER SHALL BE POSTED AT THE SITE IN ACCORDANCE WITH PART 2.6 OF THE GENERIC PERMIT.
 - A COPY OF THE CERTIFIED NPDES NOI, OR A COPY OF THE FDEP COVERAGE CONFIRMATION LETTER SHALL BE PROVIDED TO THE CITY OF VENICE WITHIN 7 CALENDAR DAYS IN ACCORDANCE WITH PART 2.6 OF THE GENERIC PERMIT.
 - THE SWPPP SHALL BE CERTIFIED IN ACCORDANCE WITH PART 4.6 OF THE GENERIC PERMIT, AND A COPY OF THE CERTIFIED DOCUMENT SHALL BE SUBMITTED TO THE CITY OF VENICE AT LEAST 48 HOURS PRIOR TO THE COMMENCEMENT OF CONSTRUCTION..
 - A COPY OF THE SWPPP, AND COPIES OF THE INSPECTION AND MAINTENANCE RECORDS SHALL BE MAINTAINED AT THE PROJECT SITE, AND SHALL BE READILY AVAILABLE TO CITY OR STATE INSPECTORS.
- NATIONAL POLLUTANT DISCHARGE ELIMINATION SYSTEM – DEWATERING: IF NOT OTHERWISE COVERED AS OUTLINED UNDER PART 3.4 OF THE GENERIC PERMIT, THE DISCHARGE OF GROUNDWATER PRODUCED THROUGH DEWATERING, TO SURFACE WATERS, OR TO ANY PORTION OF THE MS4 WILL REQUIRE SEPARATE PERMITTING FROM THE FLORIDA DEPARTMENT OF ENVIRONMENTAL PROTECTION (DEP). PERMIT(S) SHALL BE OBTAINED PRIOR TO THE COMMENCEMENT OF DEWATERING. ANALYTICAL RESULTS FROM PRE-DISCHARGE TESTING SHALL BE PROVIDED TO THE CITY OF VENICE.

DATE	REVISION	BY



DMK ASSOCIATES
ENGINEERS ■ SURVEYORS
421 Commercial Court, Suite C Venice, Florida 33492
Phone (941)412-1293, Fax (941)412-1043
Certificate of Authorization No. 3943

DATE 11/25/2019	CKD BY	DATE
DRAWN DRA	TER	06/04/20
DESIGN DRA	TER	06/04/20
SCALE @ 22"x34"	DMK NO.	19-0127

MICHAEL ARANDA
THE GALLERIA SHOPS, LLC.
1222 SW 47th STREET SUITE 330
CAPE CORAL, FL. 33094

1460 E VENICE AVE

GENERAL NOTES

ENGINEER OF RECORD
TIMOTHY E. ROANE, P.E.
STATE OF FLORIDA NO. 63113

SHEET No.

3

Drawing name: F:\Projects\2019\19-0127 1500 E. Venice Ave.dwg\19-0127_04 Existing-Demo Plan.dwg Tab: Existing-Demo Date Printed: Thu, 04 Jun 2020 8:58am

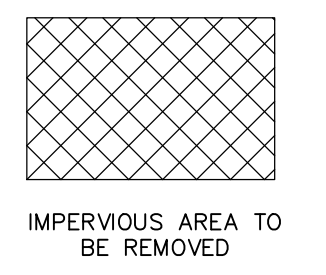

- LEGEND:**
- SARCO Hand Held
 - Metal Street Sign
 - Guy Wire & Anchor
 - Underground Gas Marker
 - Cable Service
 - Gas Hand Held
 - Phone Riser
 - Wood Power Pole
 - Fire Hydrant
 - GTE Manhole
 - Sewer Valve
 - Light Pole

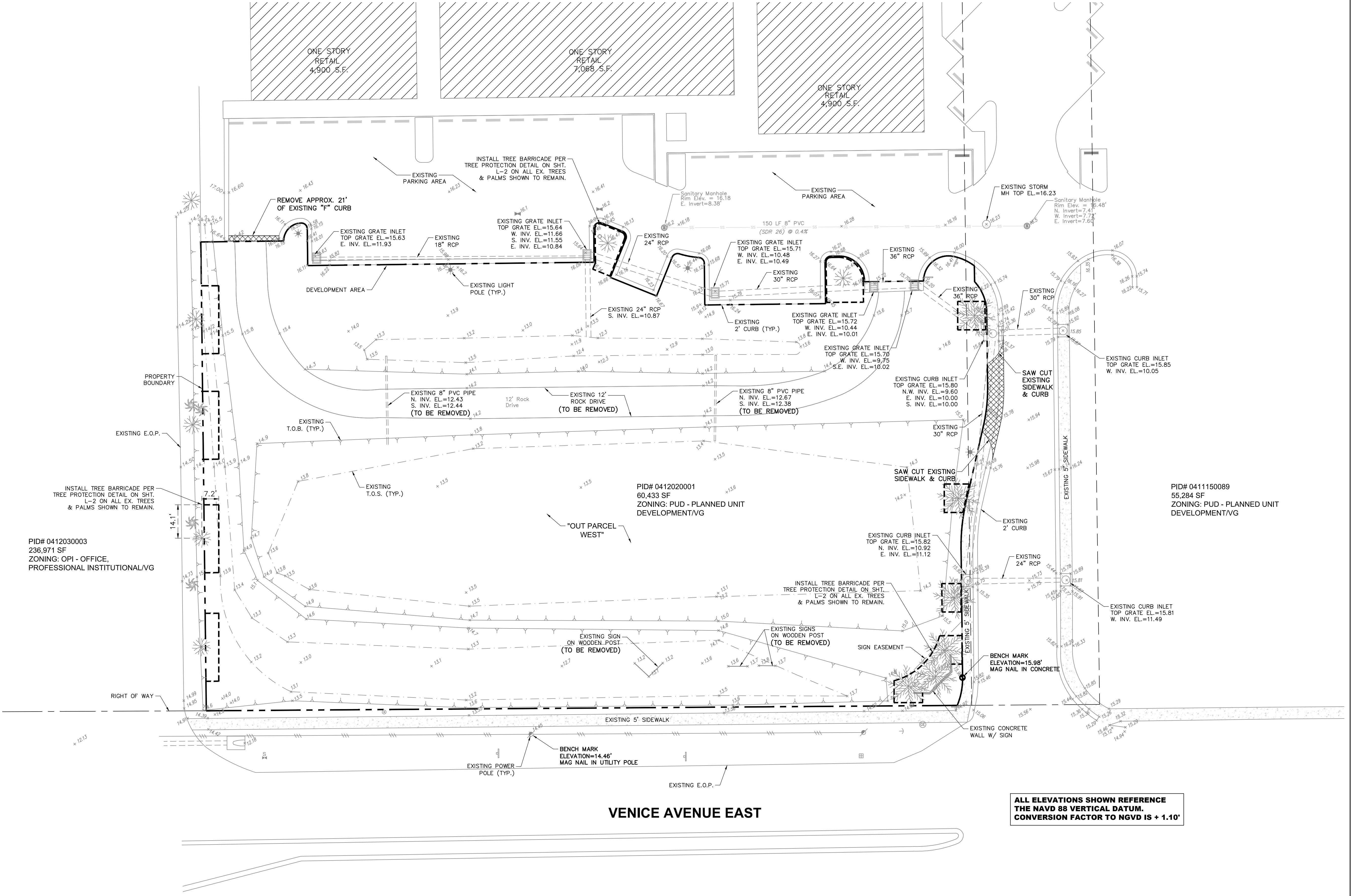

DATE	REVISION	BY



DMK ASSOCIATES
ENGINEERS ■ SURVEYORS
421 Commercial Court, Suite C Venice, Florida 34292
Phone (941)412-1293, Fax (941)412-1043
Certificate of Authorization No. 3943

DATE 11/25/2019	CKD BY	DATE
DRAWN DRA	TER	06/04/20
DESIGN DRA	TER	06/04/20
SCALE @ 22"x34"	DMK NO.	19-0127

MICHAEL ARANDA
THE GALLERIA SHOPS, LLC.
1222 SW 47th STREET SUITE 330
CAPE CORAL, FL. 33904

1460 E VENICE AVE
EXISTING CONDITIONS & DEMOLITION PLAN

ENGINEER OF RECORD
TIMOTHY E. ROANE, P.E.
STATE OF FLORIDA NO. 63113

SHEET No.
4

Drawing name: F:\Projects\2019\19-0127_05 Master Site Plan.dwg Tab: Site Development Plan Date Printed: Thu, 04 Jun 2020 - 8:58am

DATE	REVISION	BY



DMK ASSOCIATES
ENGINEERS ■ SURVEYORS
421 Commercial Court, Suite C Venice, Florida 34292
Phone (941)412-1293, Fax (941)412-1043
Certificate of Authorization No. 3943

DATE 11/25/2019	CKD BY	DATE
DRAWN DRA	TER	06/04/20
DESIGN DRA	TER	06/04/20
SCALE @ 22"x34"	DMK NO.	19-0127

MICHAEL ARANDA
THE GALLERIA SHOPS, LLC.
1222 SW 47th STREET SUITE 330
CAPE CORAL, FL. 33094

1460 E VENICE AVE
MASTER SITE PLAN

ENGINEER OF RECORD
TIMOTHY E. ROANE, P.E.
STATE OF FLORIDA NO. 63113

SHEET No.
5

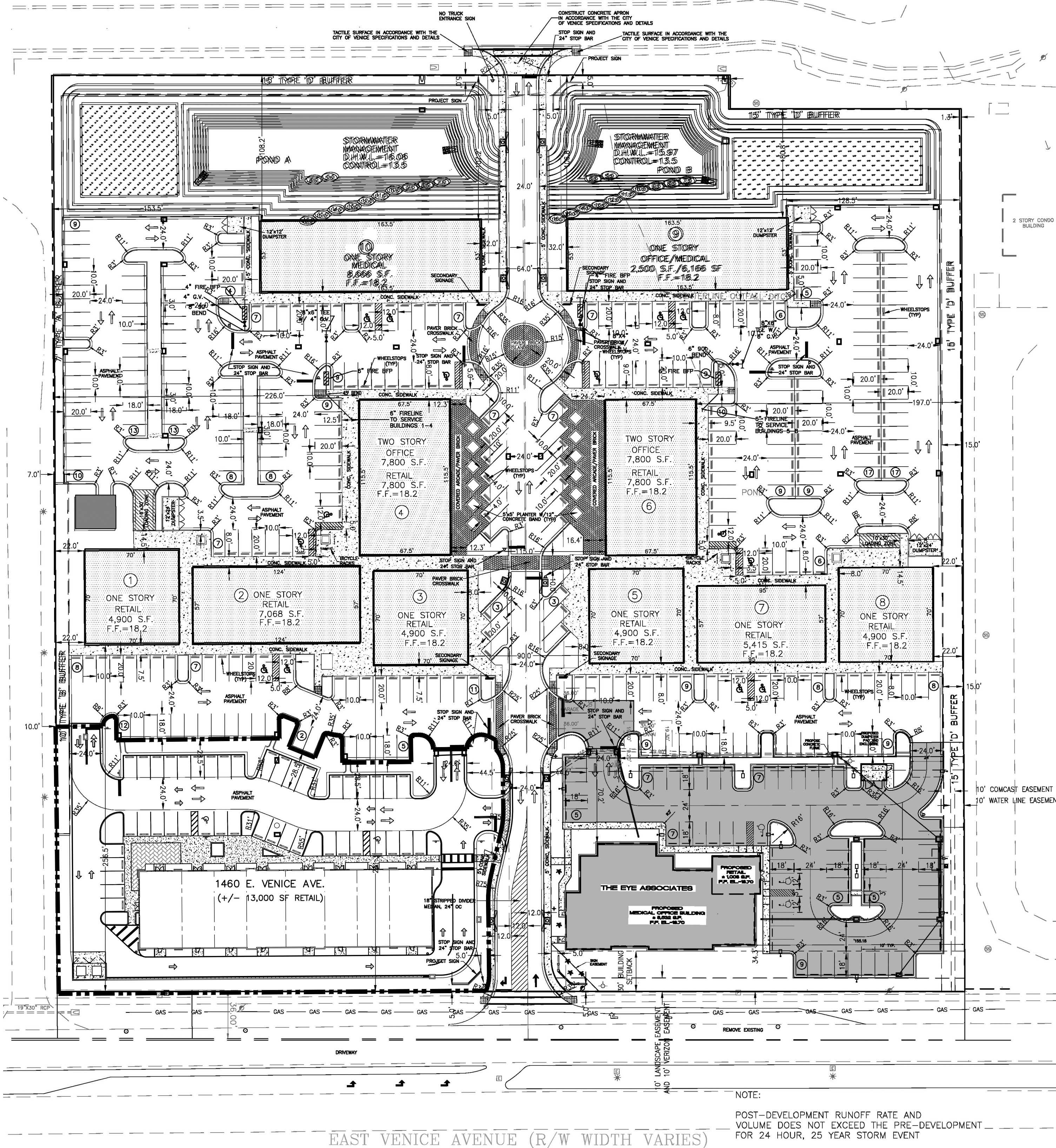

LEGEND

- 4' DENOTES CONCRETE WALKS/PATHS
- DENOTES TACTILE SURFACE
- ① DENOTES NO. OF PARKING SPACES
- ♿ DENOTES HANDICAP PARKING
- TRAFFIC CIRCULATION (NOT FOR PAINTING)
- PAVEMENT MARKING (FOR PAINTING)
- ⊙ DENOTES EXISTING SANITARY SEWER MANHOLE
- ⊙ DENOTES EXISTING STORM DRAIN MANHOLE
- C.T. CURB TAPER PER FOOT.
- E.S. ELECTRICAL SERVICE



PERMITTED MASTER STORMWATER MANAGEMENT SYSTEM OPERATED AND MAINTAINED BY GALLERIA ON VENICE AVENUE MASTER ASSOCIATION, INC. 121 TRIPLE DIAMOND BOULEVARD, SUITE 8, N. VENICE, FL 34275

VENICE ZONING DESIGNATIONS
PROJECT ZONING: PLANNED UNIT DEVELOPMENT (PUD)/VENETIAN GATEWAY DISTRICT (VG)
ADJACENT ZONING:
NORTH: PLANNED UNIT DEVELOPMENT (PUD) AND RESIDENTIAL MULTI-FAMILY (RMF-2)
SOUTH: RIGHT-OF-WAY, E VENICE AVE.
EAST: RESIDENTIAL MULTI-FAMILY (RMF-3)/VG
WEST: OFFICE, PROFESSIONAL AND INSTITUTIONAL (OPI)/VG

SITE AREA	±452,683.49 SF		±10.39 AC	
	APPROVED		PROPOSED	
	AREA (SF)	PERCENTAGE	AREA (SF)	TOTAL AREA (SF) PERCENTAGE
BUILDING COVERAGE	74,561	16.5%	13,000	87,561 19.3%
ASPHALT/CONCRETE PAVEMENT	192,467	42.5%	26,262	218,729 48.3%
CONCRETE SIDEWALKS	35,678	7.9%	3,372	39,050 8.6%
TOTAL IMPERVIOUS	302,706	66.9%	42,634	345,340 76.3%
STORMWATER	39,764	8.8%	0	39,764 8.8%
LANDSCAPE AND OPEN SPACE	110,213	24.3%	13,483	67,579 14.9%
TOTAL PERVIOUS	149,977	33.1%	13,483	107,343 23.7%

*THE PROPOSED ASPHALT/CONCRETE PAVEMENT AREA ABOVE DOES NOT INCLUDE 4,315 SF OF EXISTING PAVEMENT AS IT HAS BEEN ACCOUNTED FOR IN THE APPROVED CALCULATIONS.

MINIMUM REQUIRED PARKING OVERALL SITE			
USE	RATIO	QTY	PARKING SPACES
RETAIL	1/300 SF	61,335 SF	205
OFFICE	1/200 SF	18,100 SF	91
MEDICAL	1/150 SF	23,364 SF	156
		TOTAL	452 (9 H/C)

*ADJUSTED AMOUNT LESS THAN 15% INTERNAL CAPTURE/PEDESTRIAN/BICYCLE TRAFFIC - 68 SPACES = 384 SPACES

PROPOSED PARKING			
USE	RATIO	QTY	PARKING SPACES
RETAIL	1/300 SF	12,644 SF	43 (2 H/C)
PARKING PROVIDED			
PREVIOUSLY APPROVED		367 (17 H/C)	
PROPOSED		43 (2 H/C)	
TOTAL PARKING SPACES		410 (19 H/C)	

NOTE: THIS SITE AND DEVELOPMENT PLAN AMENDMENT DOES NOT AUTHORIZE DEVELOPMENT OUTSIDE THE LIMITS OF DEVELOPMENT AS DEPICTED ON THE SITE DEVELOPMENT PLAN SHEET.

Drawing name: F:\Projects\2019\19-0127 1500 E Venice Ave.dwg\19-0127_06 Site Development Plan Tab: Site Development Plan Date Printed: Thu, 04 Jun 2020 - 8:58am



PROJECT SITE SUMMARY

PROJECT ZONING - PLANNING UNIT DEVELOPMENT (PUD)/
VENETIAN GATEWAY DISTRICT (VG)

PROJECT USES - RETAIL

DEVELOPMENT AREA 60,433 S.F. 1.38 AC.

IMPERVIOUS AREA TYPE	PROPOSED	%
BUILDING COVERAGE	13,000 S.F.	21.5 %
ASPHALT/CONCRETE PAVEMENT	30,577 S.F.	50.9 %
CONCRETE SIDEWALKS	3,372 S.F.	5.6 %

TOTAL IMPERVIOUS 46,949 S.F. 77.9 %

PERVIOUS AREA		
LANDSCAPE AND OPEN SPACE	13,483 S.F.	22.3 %

CURVE NUMBER

98 X 46,593 SF (IMPERVIOUS) + 78 X 13,839 SF (PERVIOUS)
60,433 SF (TOTAL)
= 93.53

MINIMUM REQUIRED PARKING			
USE	RATIO	QTY	PARKING SPACES
RETAIL	1/300 SF	12,644 SF	43 (2 H/C)
PROPOSED PARKING			
USE	RATIO	QTY	PARKING SPACES
RETAIL	1/300 SF	12,644 SF	43 (2 H/C)

LOADING ZONE REQUIREMENTS

TOTAL SQUARE FOOTAGE - 12,644 SF
LOADING ZONES REQUIRED - 1
LOADING ZONES PROVIDED - 1

LEGEND:

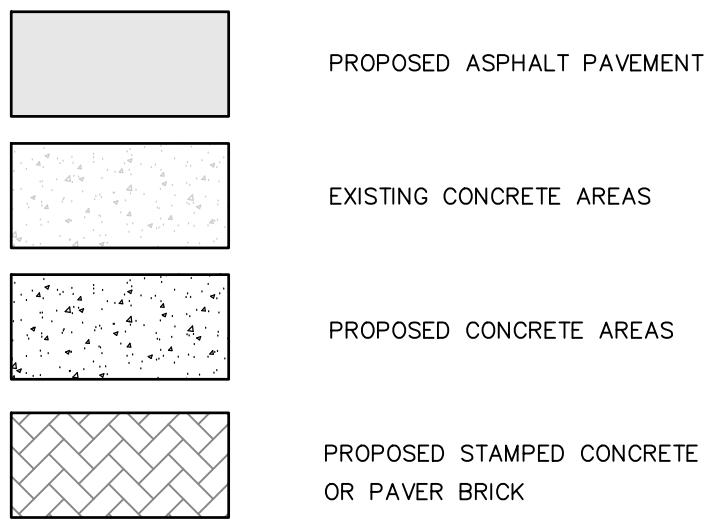

- FS "F" SLOT CURB
- F "F" CURB
- FM "F" MODIFIED CURB
- D "D" CURB
- VC 3' VALLEY CROSSING
- ★ LIGHT POLE & LUMINAIRE

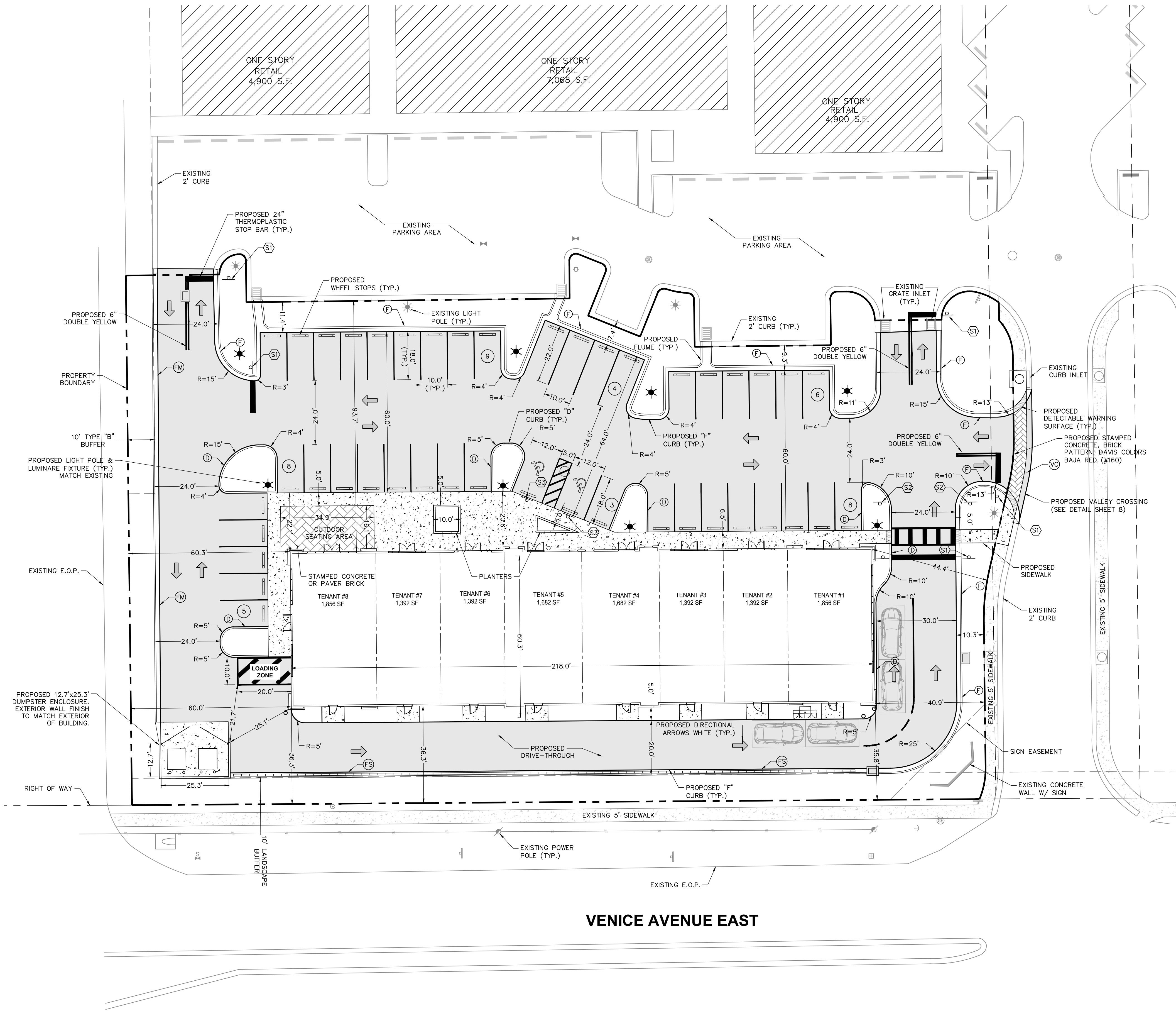

SIGN LEGEND:

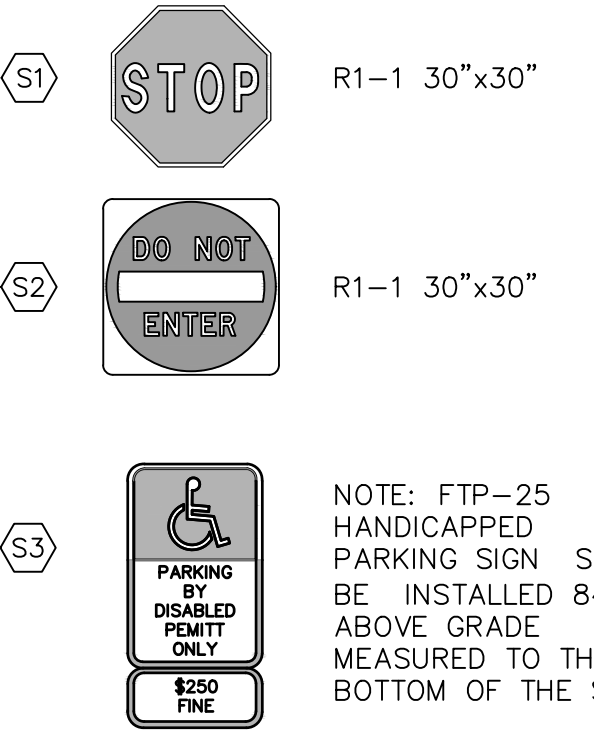

NOTE: FTP-25 HANDICAPPED PARKING SIGN SHALL BE INSTALLED 84\"/>

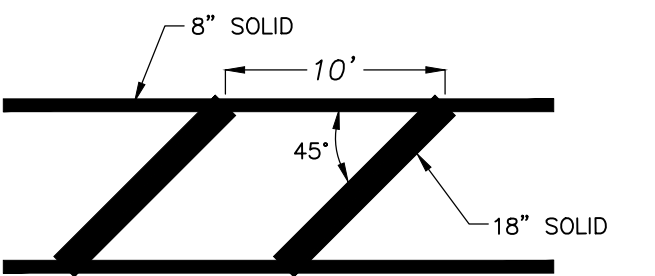

TYPICAL TRANSITION MARKING
N.T.S.

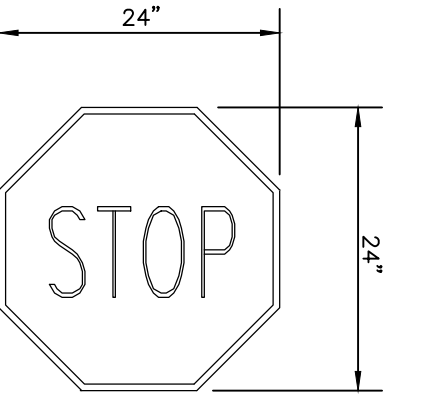

SIGN DETAIL

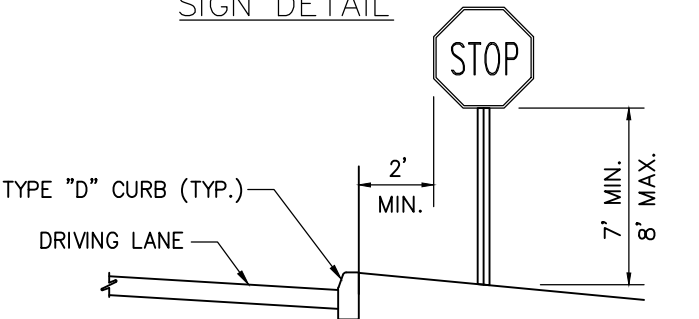

TYPICAL SIGN PLACEMENT

24" R1-1 STOP SIGN DETAIL
N.T.S.

VENICE AVENUE EAST

DATE	REVISION	BY



DMK ASSOCIATES
ENGINEERS ■ SURVEYORS
421 Commercial Court, Suite C Venice, Florida 34292
Phone (941)412-1293, Fax (941)412-1043
Certificate of Authorization No. 3943

DATE 11/25/2019	CKD BY	DATE
DRAWN DRA	TER	06/04/20
DESIGN DRA	TER	06/04/20
SCALE @ 22"x34"	DMK NO.	19-0127

MICHAEL ARANDA
THE GALLERIA SHOPS, LLC.
1222 SW 47th STREET SUITE 330
CAPE CORAL, FL. 33094

1460 E VENICE AVE
SITE DEVELOPMENT PLAN

ENGINEER OF RECORD
TIMOTHY E. ROANE, P.E.
STATE OF FLORIDA NO. 63113

SHEET No.
6

Drawing name: F:\Projects\2019\19-0127_07 Paving Grading & Drainage Plan Tab: Paving Grading & Drainage Plan.dwg Date Printed: Thu, 04 Jun 2020 - 8:58am



LEGEND:

M.E. MATCH EXISTING GRADE

7.7 PROPOSED GRADE ELEVATION (ASPHALT/CONCRETE)

6.60 PROPOSED GRADE ELEVATION (PREVIOUS/SITE)

FLOW DIRECTION

PROPOSED ASPHALT PAVEMENT

EXISTING CONCRETE AREAS

PROPOSED CONCRETE AREAS

EXISTING BUILDING

S-1 PROPOSED STORM MH 48" DIA. (TYP.) RIM EL. = 16.62 N. 24" PIPE INV. = 11.56' W. 15" PIPE INV. = 11.56' E. 15" PIPE INV. = 11.56'

S-2 PROPOSED TYPE "C" INLET GRATE EL. = 16.35 E. 15" PIPE INV. = 11.94'

S-3 PROPOSED TYPE "C" INLET GRATE EL. = 16.64 N.E. 15" PIPE INV. = 13.50' W. 15" PIPE INV. = 13.60'

S-4 PROPOSED TYPE "F" INLET GRATE EL. = 16.01 S.W. 15" PIPE INV. = 11.22' E. 24" PIPE INV. = 11.22'

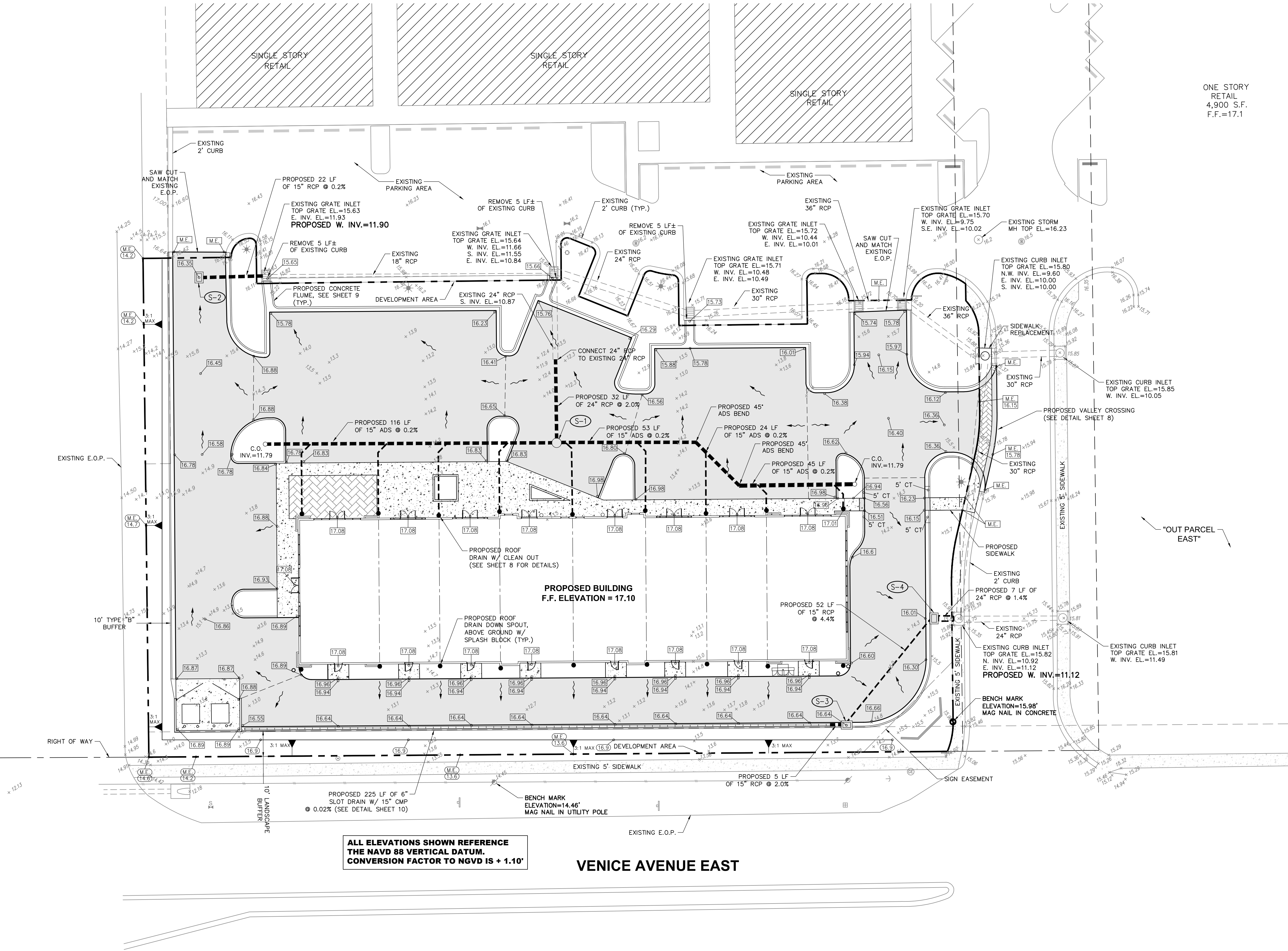

DATE	REVISION	BY



DMK ASSOCIATES
ENGINEERS ■ SURVEYORS
421 Commercial Court, Suite C Venice, Florida 34292
Phone (941)412-1293, Fax (941)412-1043
Certificate of Authorization No. 3943

DATE 11/25/2019	CKD BY	DATE
DRAWN DRA	TER	06/04/20
DESIGN DRA	TER	06/04/20
SCALE @ 22"x34"	DMK NO.	19-0127

MICHAEL ARANDA
THE GALLERIA SHOPS, LLC.
1222 SW 47th STREET SUITE 330
CAPE CORAL, FL. 33094

1460 E VENICE AVE
PAVING GRADING & DRAINAGE PLAN

ENGINEER OF RECORD
TIMOTHY E. ROANE, P.E.
STATE OF FLORIDA NO. 63113

SHEET No.
7

DATE	REVISION	BY



DMK ASSOCIATES
ENGINEERS ■ SURVEYORS
421 Commercial Court, Suite C Venice, Florida 34292
Phone (941)412-1293, Fax (941)412-1043
Certificate of Authorization No. 3943

DATE	11/25/2019	CKD BY	DATE
DRAWN	DRA	TER	06/04/20
DESIGN	DRA	TER	06/04/20
SCALE	@ 22"x34"	DMK NO.	19-0127

MICHAEL ARANDA
THE GALLERIA SHOPS, LLC.
1222 SW 47th STREET SUITE 330
CAPE CORAL, FL. 33094

1460 E VENICE AVE
PAVING GRADING & DRAINAGE DETAILS

ENGINEER OF RECORD
TIMOTHY E. ROANE, P.E.
STATE OF FLORIDA NO. 63113

SHEET No.
9

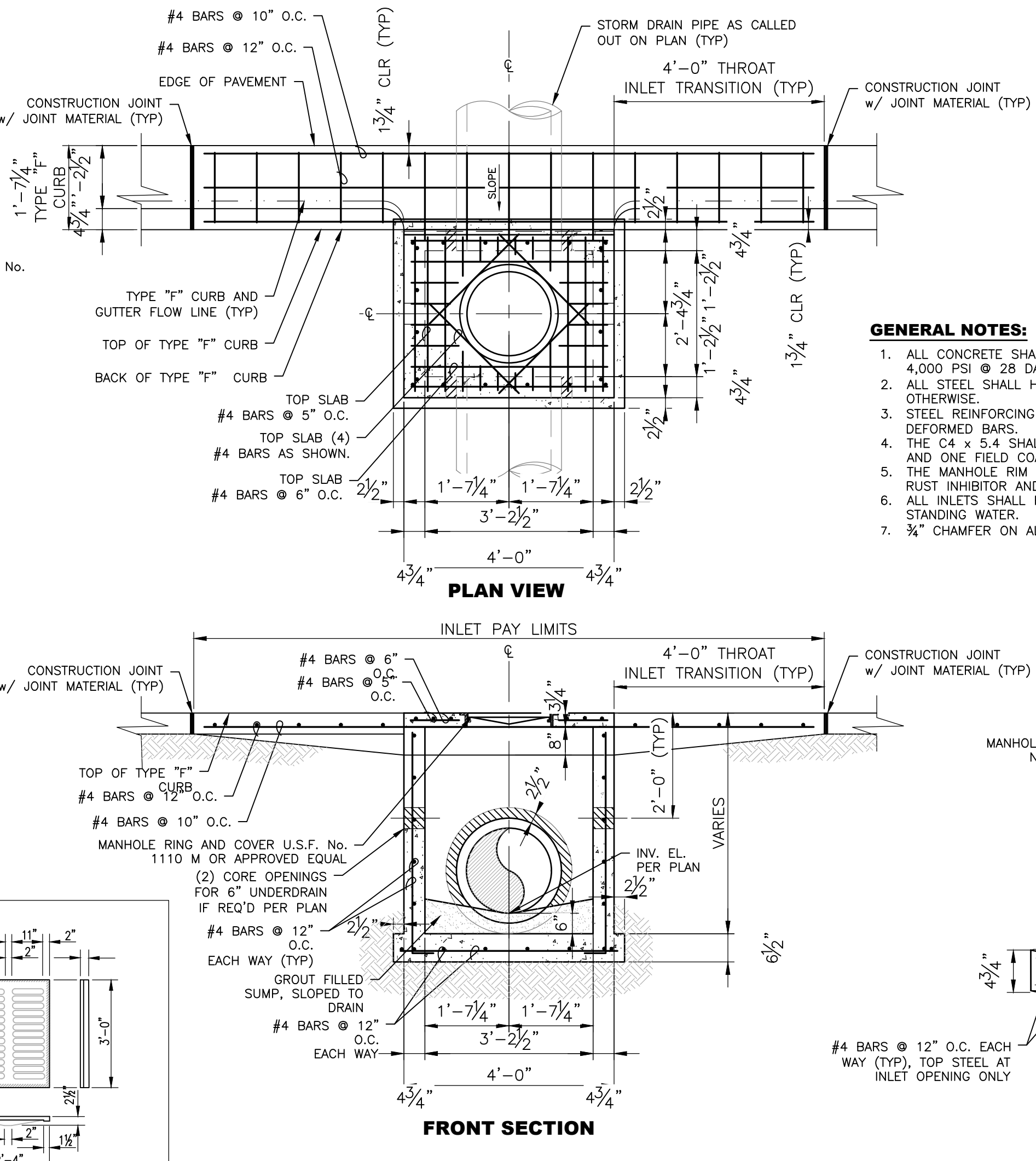
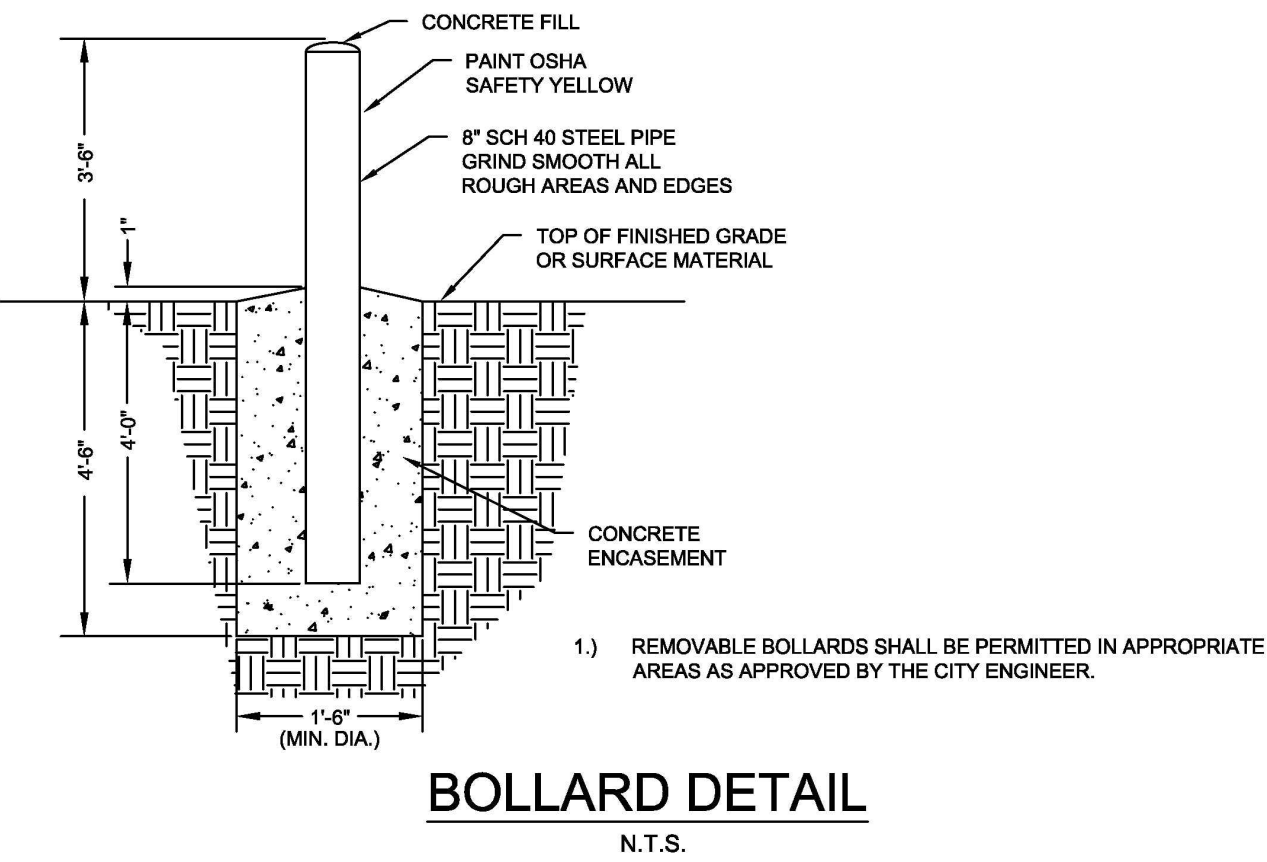
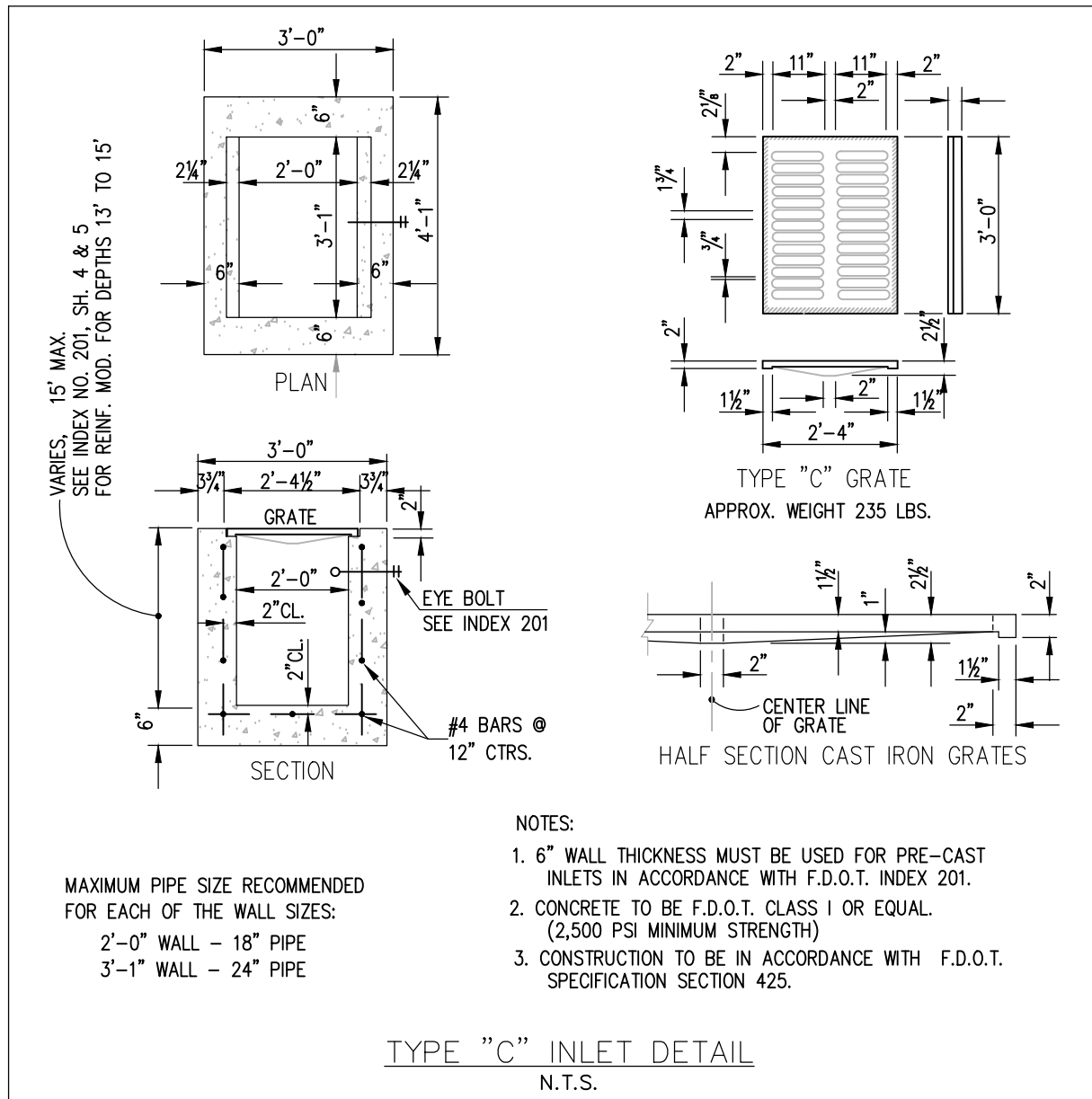
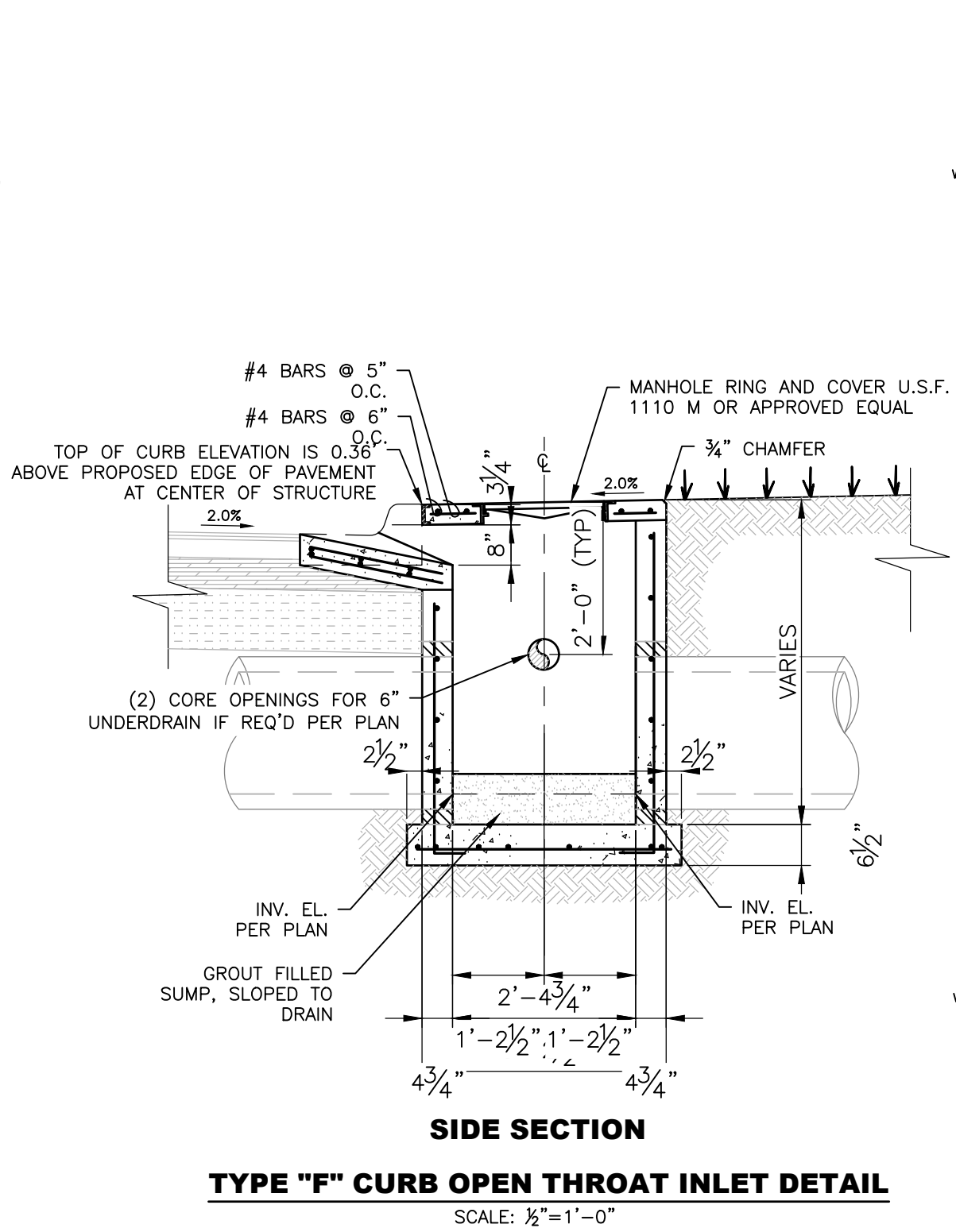
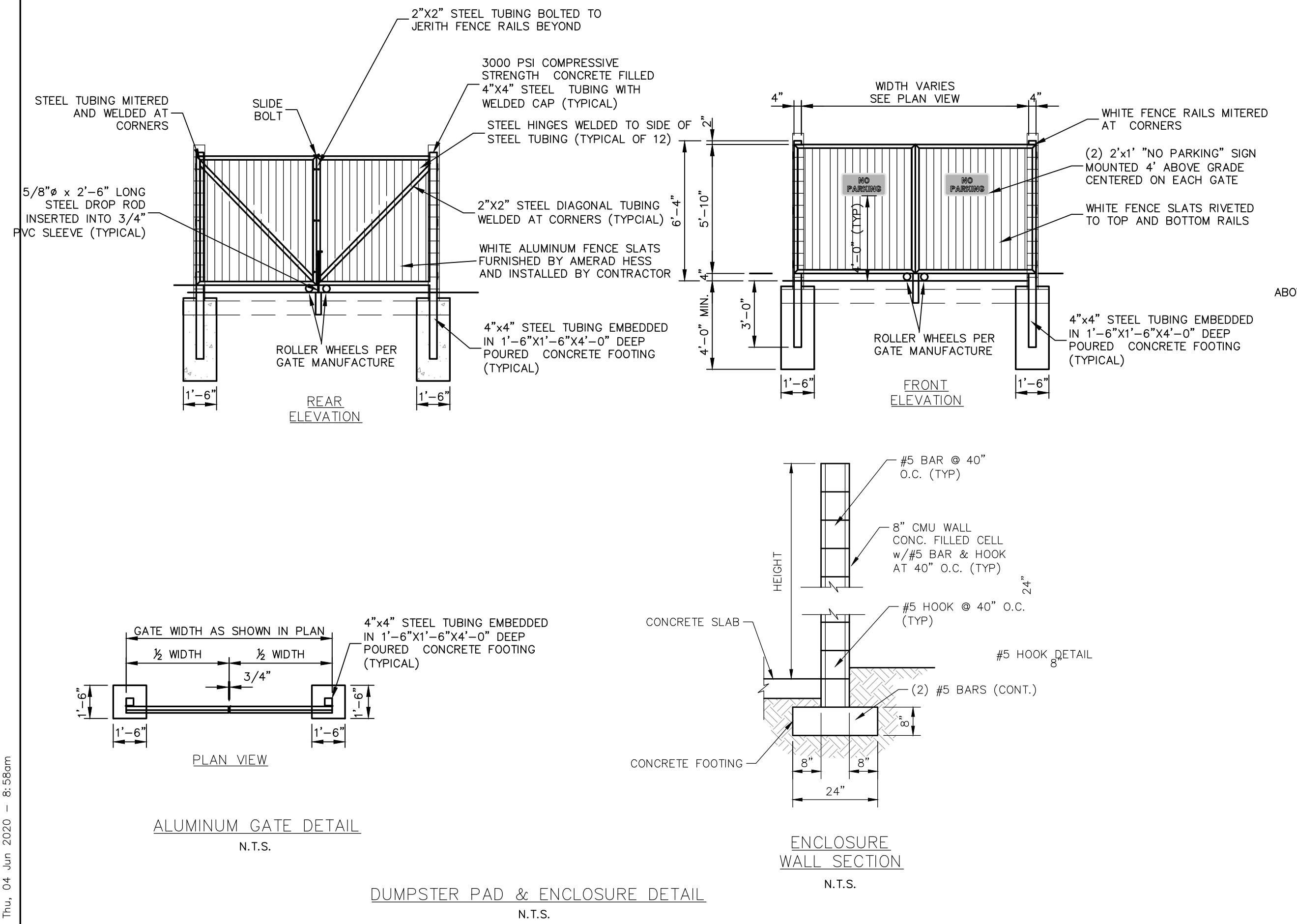

DUAL WALL ADAPTER FITTING

PART #	PIPE SIZE	A	B	OD
1221AN	12 in (300 mm)	6.0 in (152 mm)	11.6 in (283 mm)	12.1 in (308 mm)
1521AN	16 in (376 mm)	8.0 in (192 mm)	13.0 in (328 mm)	16.0 in (381 mm)
1821AN	18 in (450 mm)	8.0 in (192 mm)	13.4 in (340 mm)	18.0 in (457 mm)
2421AN	24 in (600 mm)	8.0 in (203 mm)	15.8 in (400 mm)	24.0 in (610 mm)
3021AN	30 in (750 mm)	10.0 in (254 mm)	20.6 in (523 mm)	30.0 in (762 mm)
3621AN	36 in (900 mm)	10.0 in (254 mm)	26.7 in (683 mm)	36.0 in (914 mm)
4221AN	42 in (1050 mm)	10.0 in (254 mm)	28.0 in (699 mm)	41.3 in (1048 mm)
4821AN	48 in (1200 mm)	10.0 in (254 mm)	28.3 in (697 mm)	47.6 in (1209 mm)
6021AN	60 in (1500 mm)	10.0 in (254 mm)	30.0 in (762 mm)	59.5 in (1511 mm)

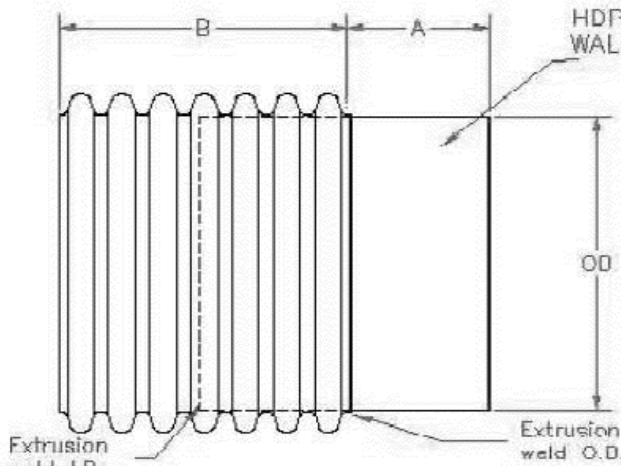

NOTE: ALL DIMENSIONS ARE NOMINAL

ADS ADVANCED DRAINAGE SYSTEMS, INC.	DRAWING NO. 0006	DRAWN BY: JCB	08.20.07
	APPROVED BY: JCB	08.28.07	
	REVISIONS: RLP	09.20.07	

Drawing name: F:\Projects\2019\19-0127_10 Slot & Drain Details.dwg Tab: Paving Grading & Drainage Details Date Printed: Thu, 04 Jun 2020 - 8:58am

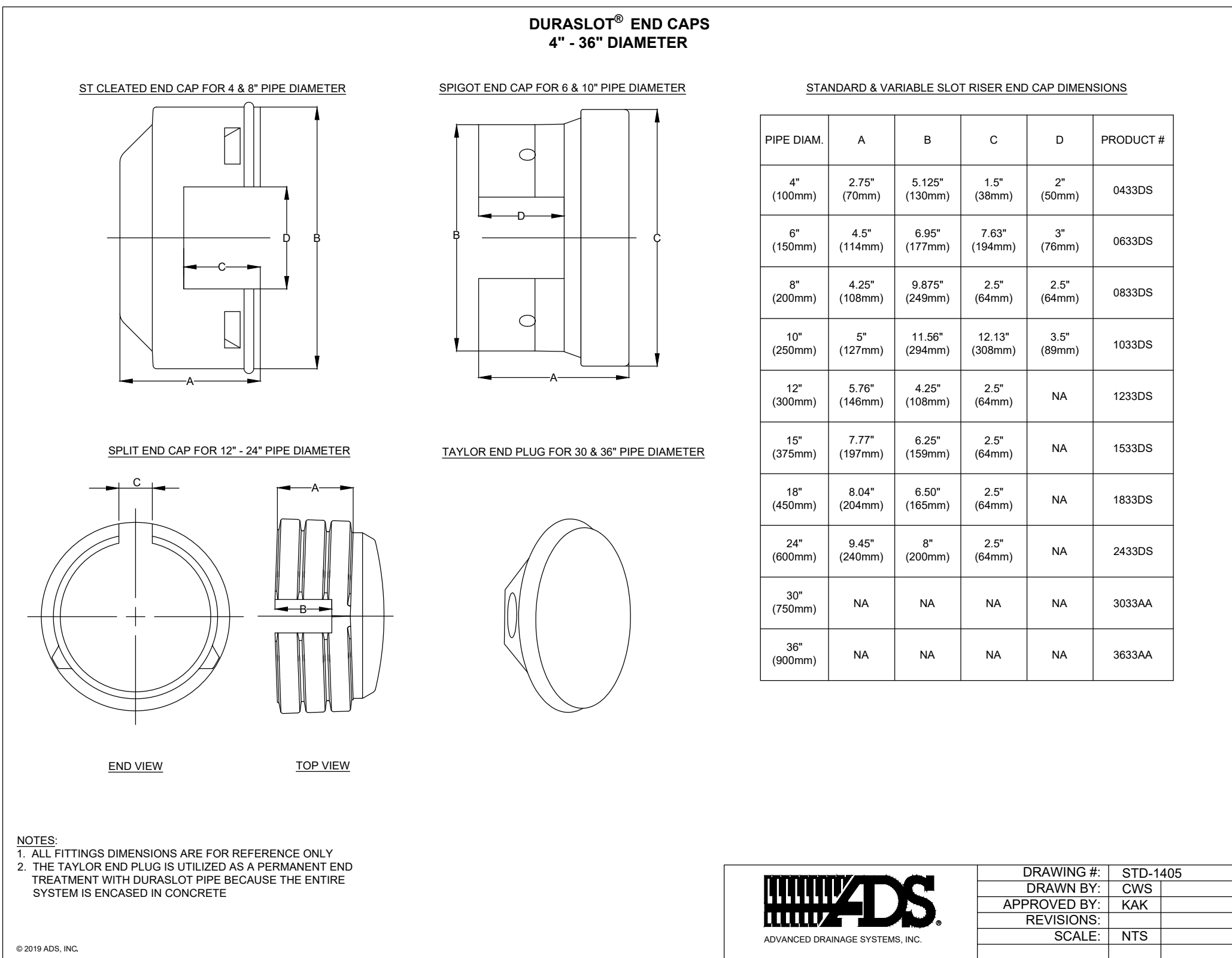
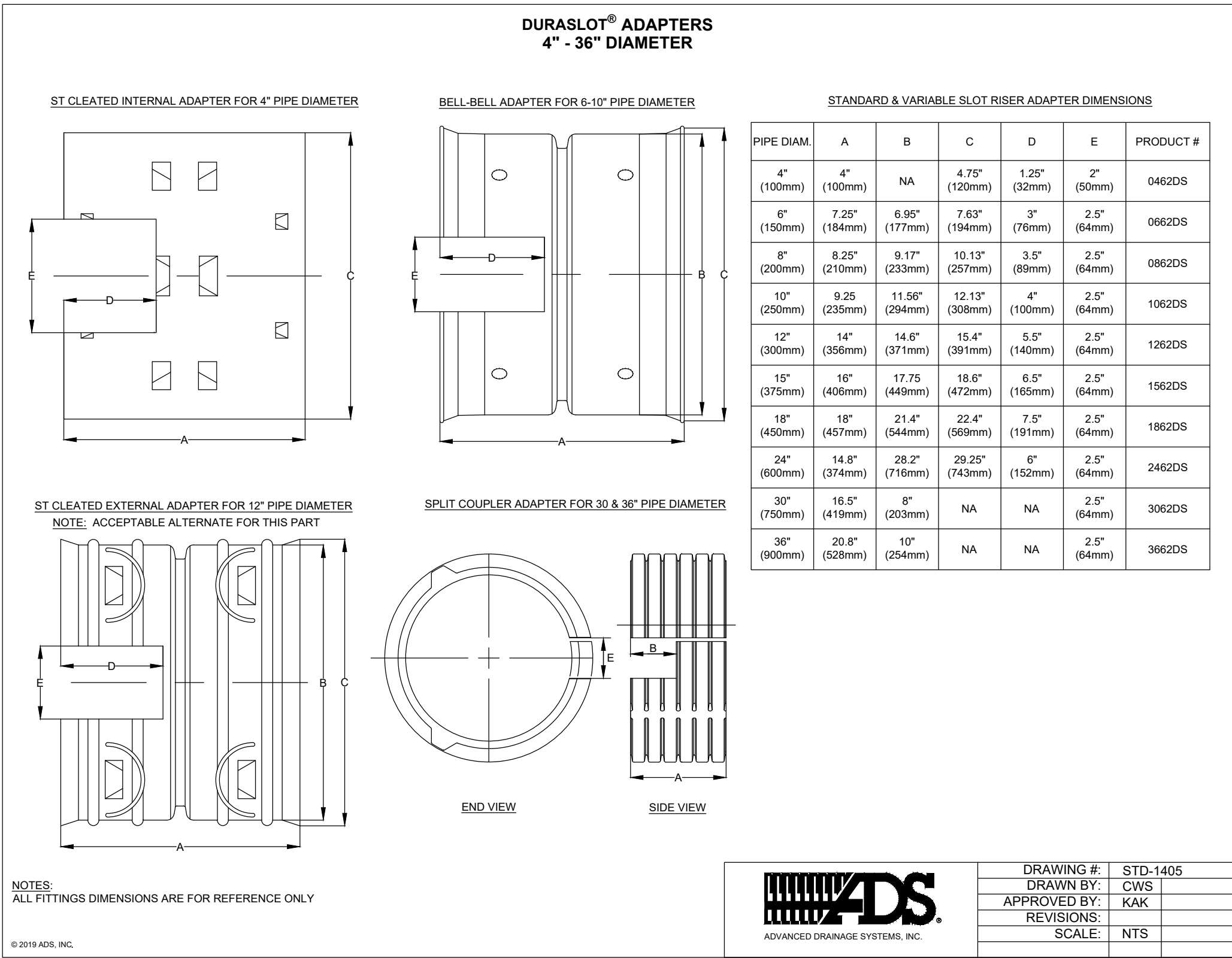
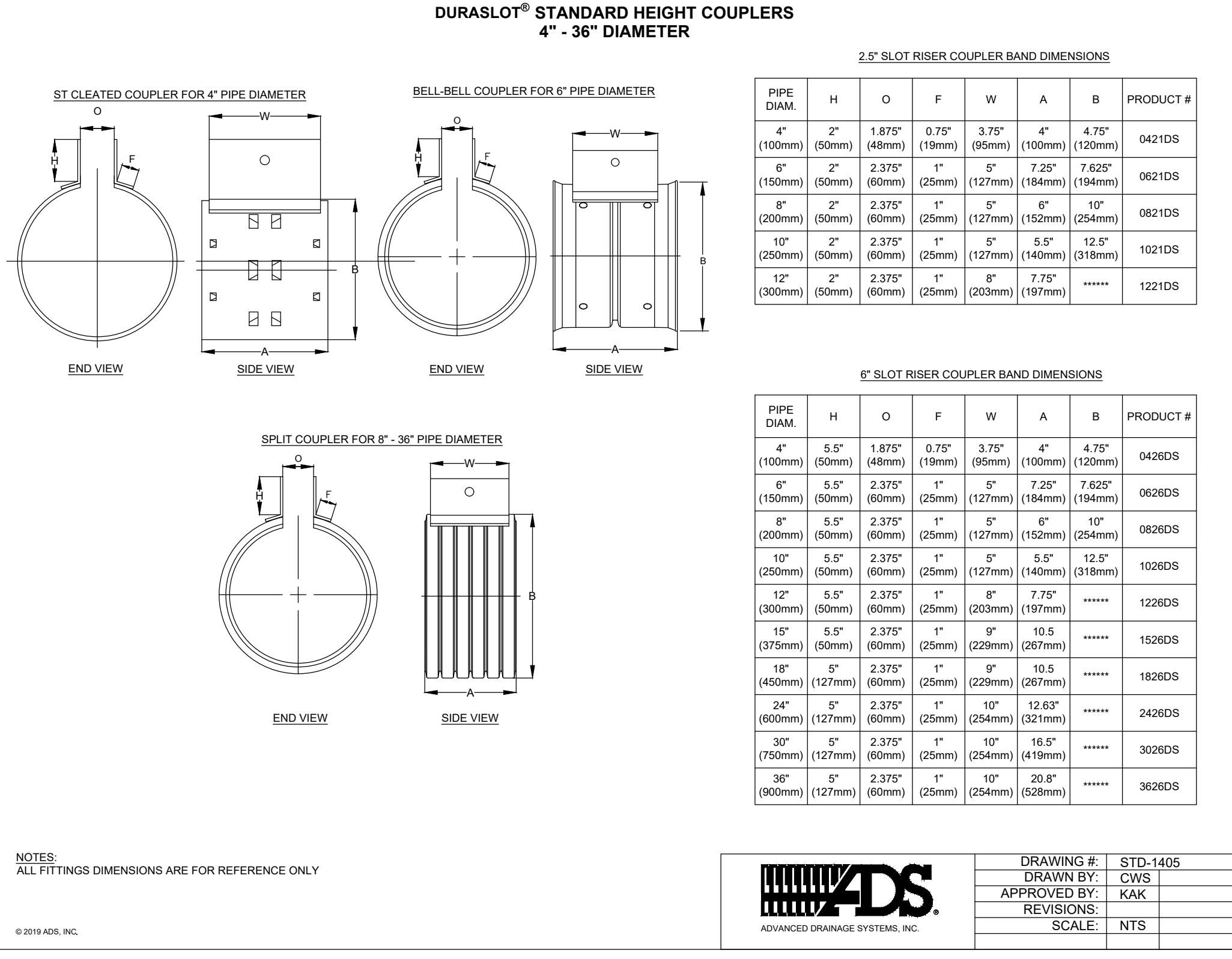
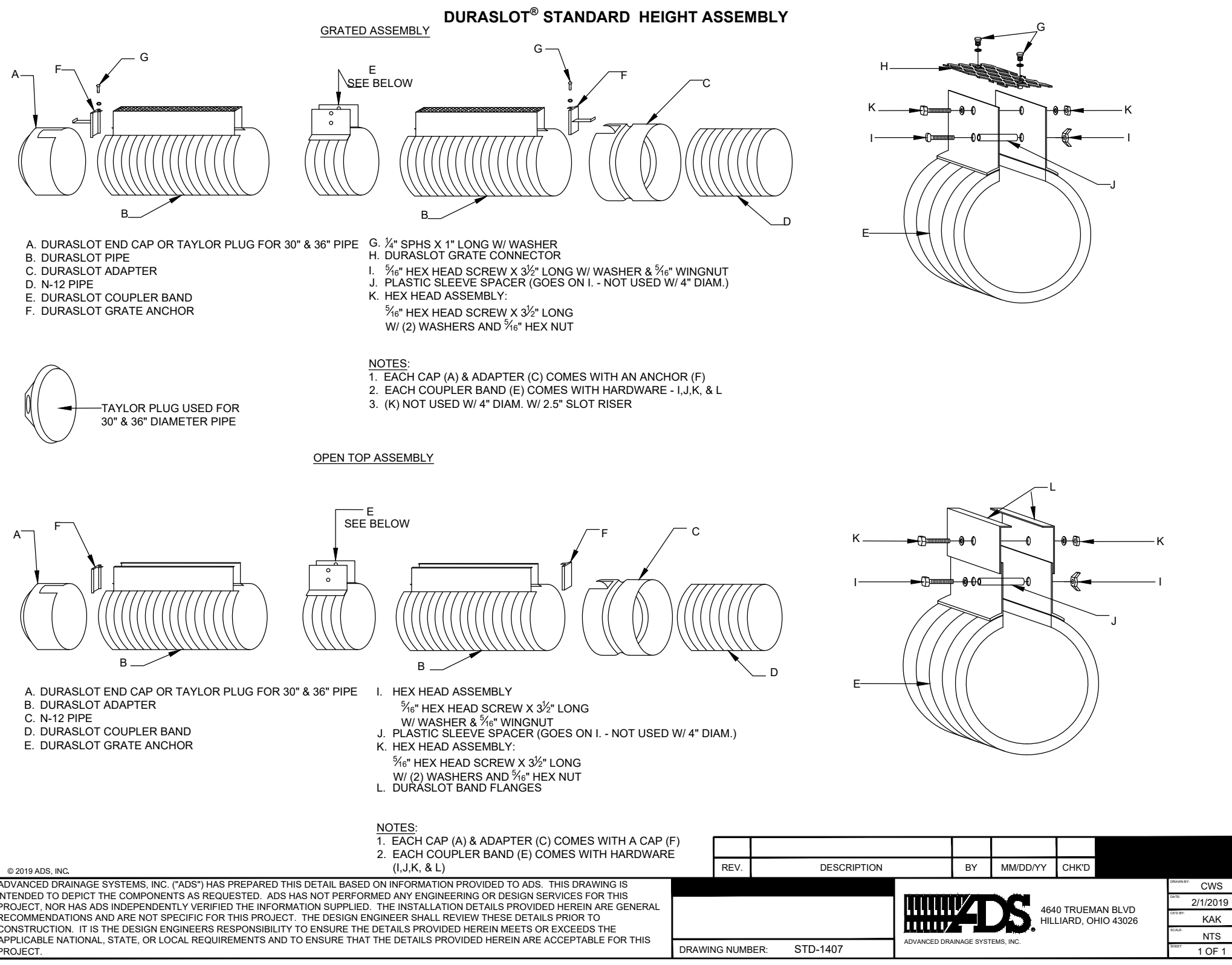
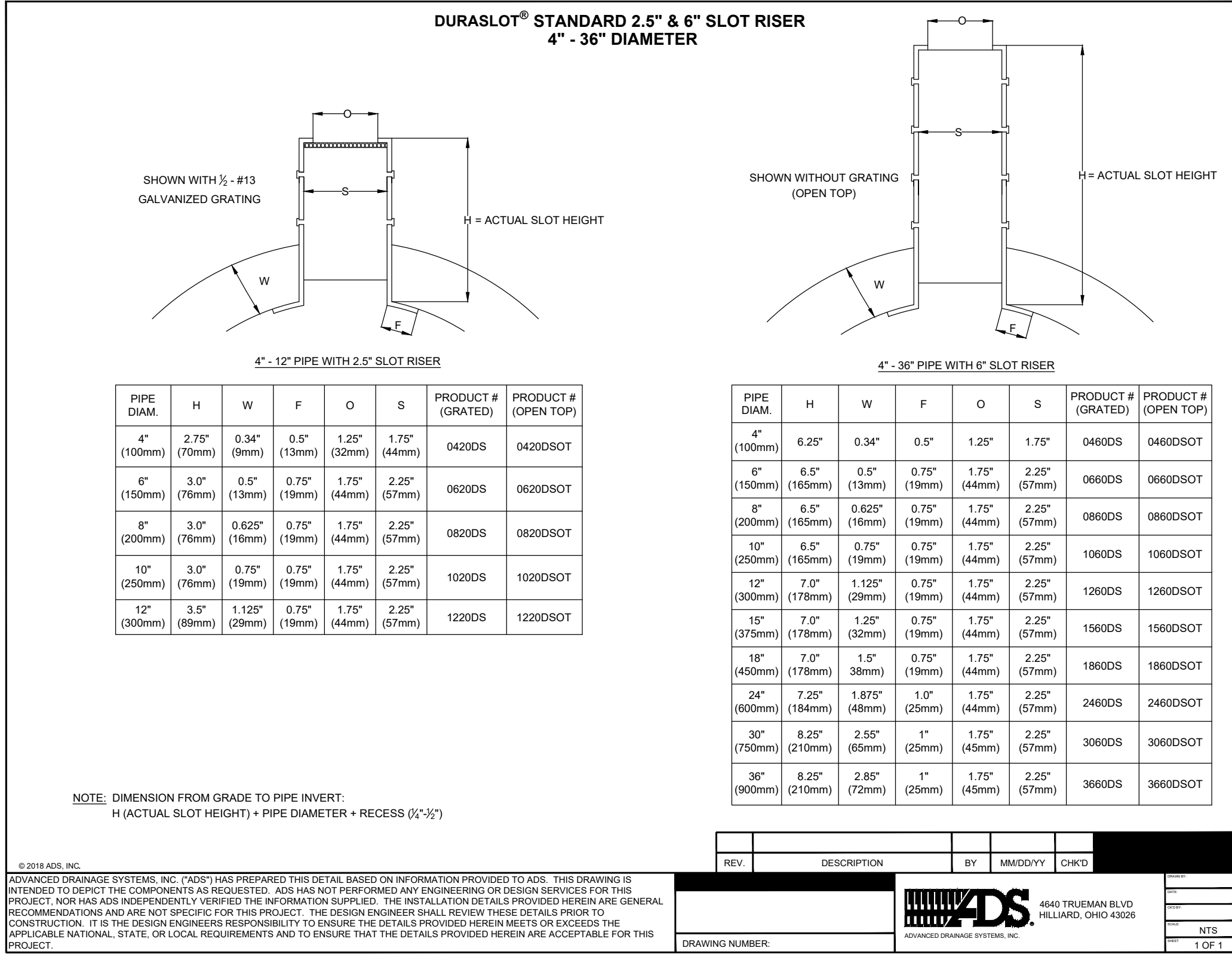

DATE	REVISION	BY



DMK ASSOCIATES
ENGINEERS ■ SURVEYORS
421 Commercial Court, Suite C Venice, Florida 334292
Phone (941)412-1293, Fax (941)412-1043
Certificate of Authorization No. 3943

DATE	11/25/2019	CKD BY	DATE
DRAWN	DRA	TER	06/04/20
DESIGN	DRA	TER	06/04/20
SCALE	@ 22"x34"	DMK NO.	19-0127

MICHAEL ARANDA
THE GALLERIA SHOPS, LLC.
1222 SW 47th STREET SUITE 330
CAPE CORAL, FL. 33094

1460 E VENICE AVE
SLOT DRAIN DETAILS

ENGINEER OF RECORD
TIMOTHY E. ROANE, P.E.
STATE OF FLORIDA NO. 63113

Drawing name: F:\Projects\2019\19-0127 1500 E. Venice Ave.dwg\19-0127_11 Utility Plan.dwg Tab: Utility Plan Date Printed: Fri, 05 Jun 2020 - 3:35pm



LEGEND:

- PROPOSED ASPHALT PAVEMENT
- EXISTING CONCRETE AREAS
- PROPOSED CONCRETE AREAS
- REDUCER
- CUT IN TEE
- GATE VALVE
- FIRE HYDRANT
- POST INDICATOR VALVE
- FIRE BACKFLOW PREVENTOR
- BACKFLOW PREVENTOR

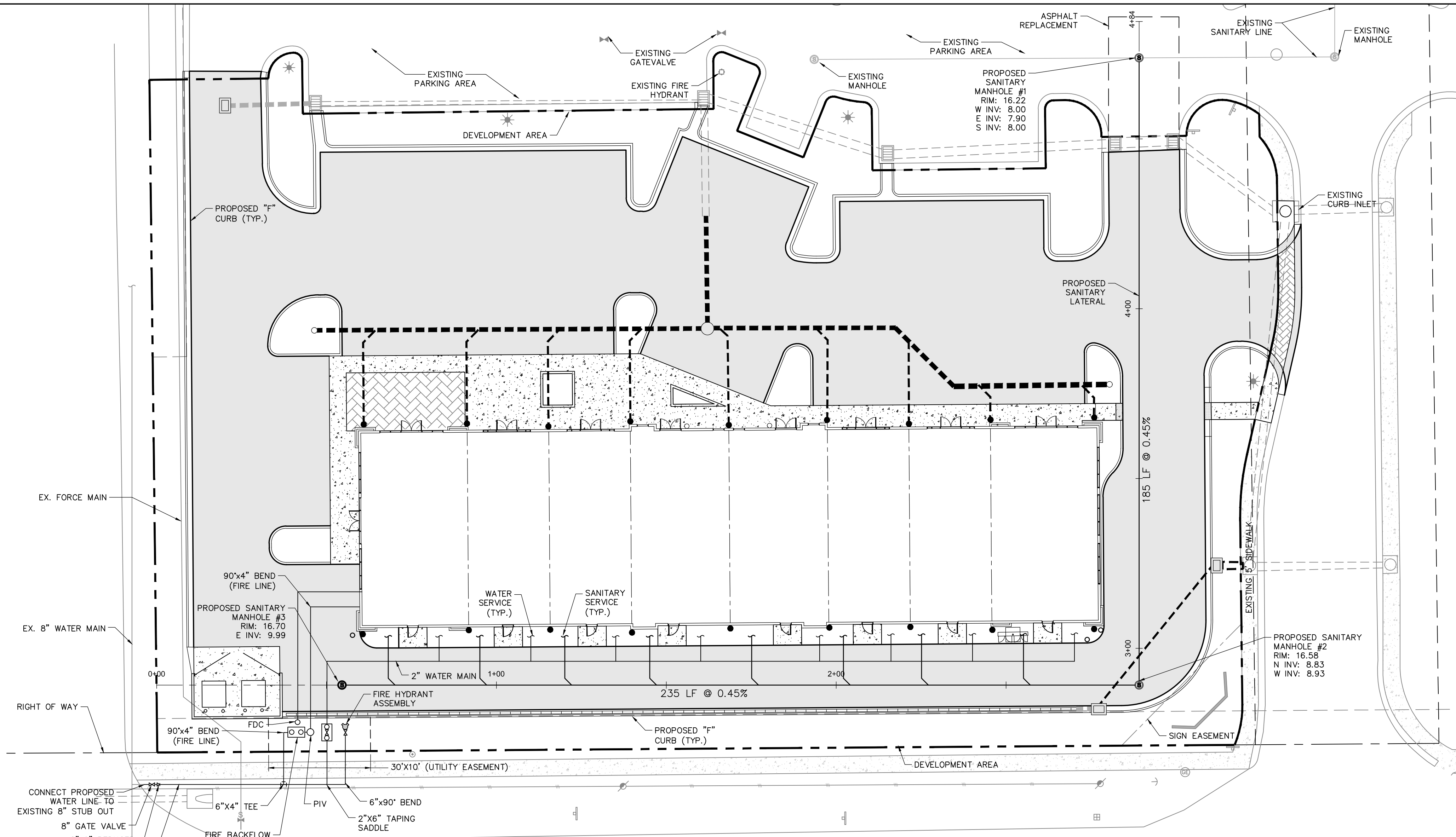

VENICE AVENUE EAST

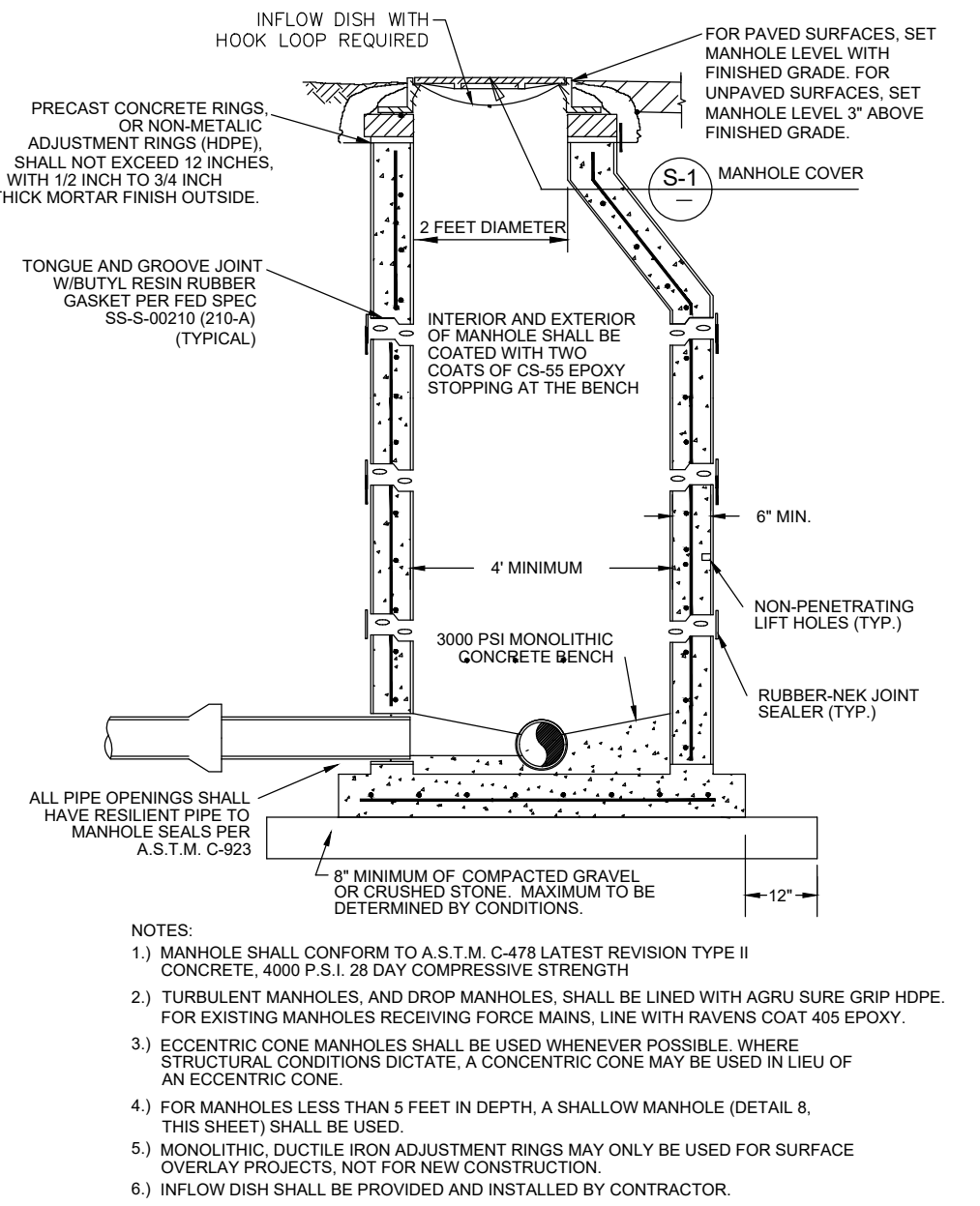
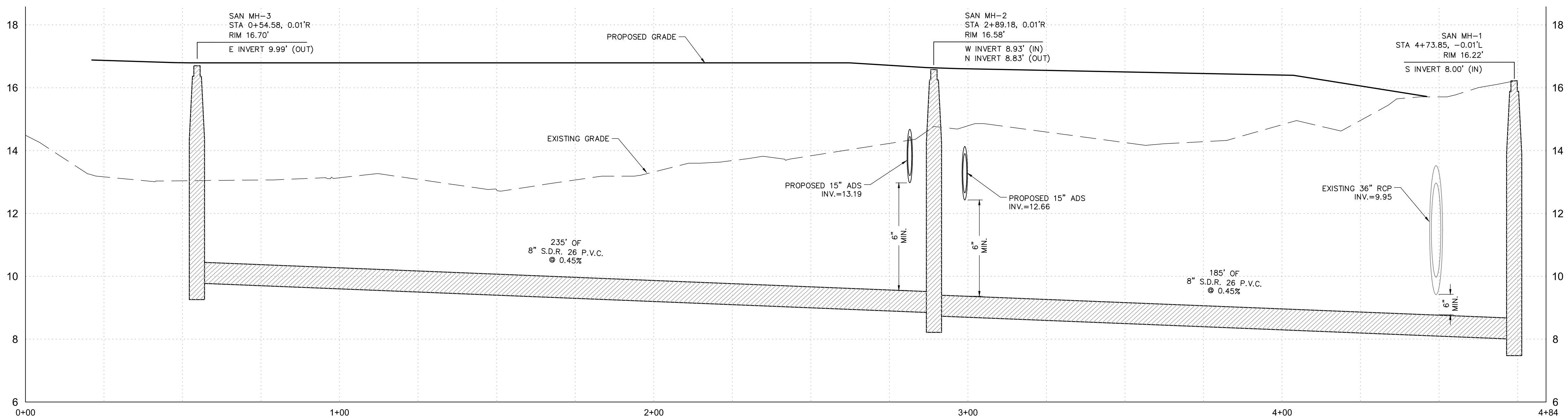

SANITARY SEWER MANHOLE DETAIL

N.T.S.

	CITY OF VENICE ENGINEERING DEPARTMENT 401 WEST VENICE AVE. VENICE FL 34285 (941) 488-2626 FAX (941) 480-3031	UTILITIES - SEWER		DATE MAY 2020
		SANITARY SEWER MANHOLE		SHEET NO. S-2

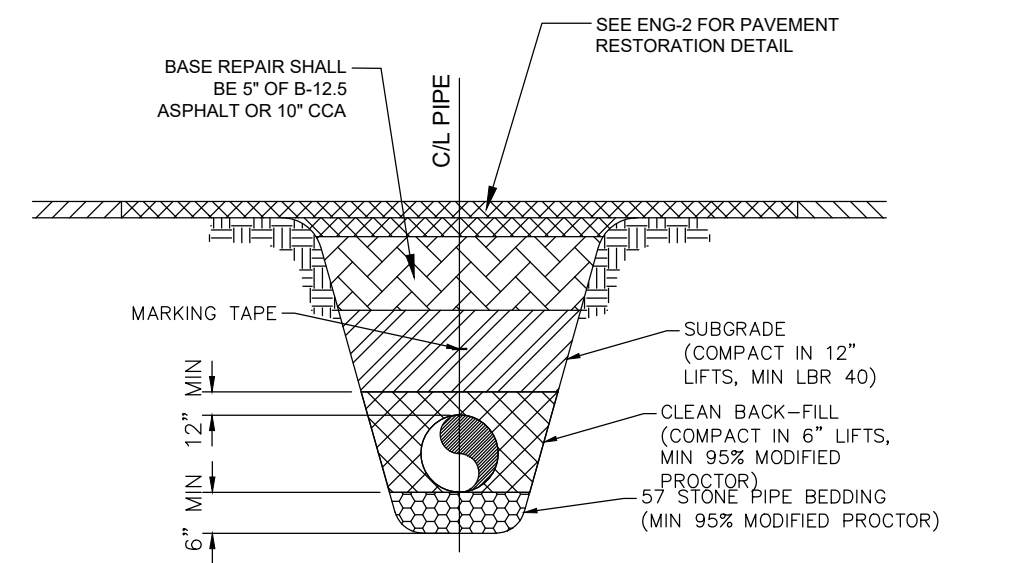

SEWER PIPE TRENCH DETAIL

N.T.S.

	CITY OF VENICE ENGINEERING DEPARTMENT 401 WEST VENICE AVE. VENICE FL 34285 (941) 488-2626 FAX (941) 480-3031	UTILITIES - GENERAL		DATE MAY 2020
		SEWER PIPE TRENCH		SHEET NO. S-6

DATE	REVISION	BY

DMK ASSOCIATES
ENGINEERS ■ SURVEYORS
421 Commercial Court, Suite C Venice, Florida 34292
Phone (941)412-1293, Fax (941)412-1043
Certificate of Authorization No. 3943

DATE	11/25/2019	CKD BY	DATE
DRAWN	DRA	TER	06/05/20
DESIGN	DRA	TER	06/05/20
SCALE	@ 22"x34"	DMK NO.	19-0127

MICHAEL ARANDA
THE GALLERIA SHOPS, LLC.
1222 SW 47th STREET SUITE 330
CAPE CORAL, FL. 33094

1460 E VENICE AVE
UTILITY PLAN

ENGINEER OF RECORD
TIMOTHY E. ROANE, P.E.
STATE OF FLORIDA NO. 63113

SHEET NO.
11

Drawing name: F:\Projects\2019\19-0127_1500 E. Venice Ave.dwg(19-0127_1500 E. Venice Ave.dwg)19-0127_12 Utility Details.dwg Tab: Utility Plan Date Printed: Thu, 04 Jun 2020 - 8:59am

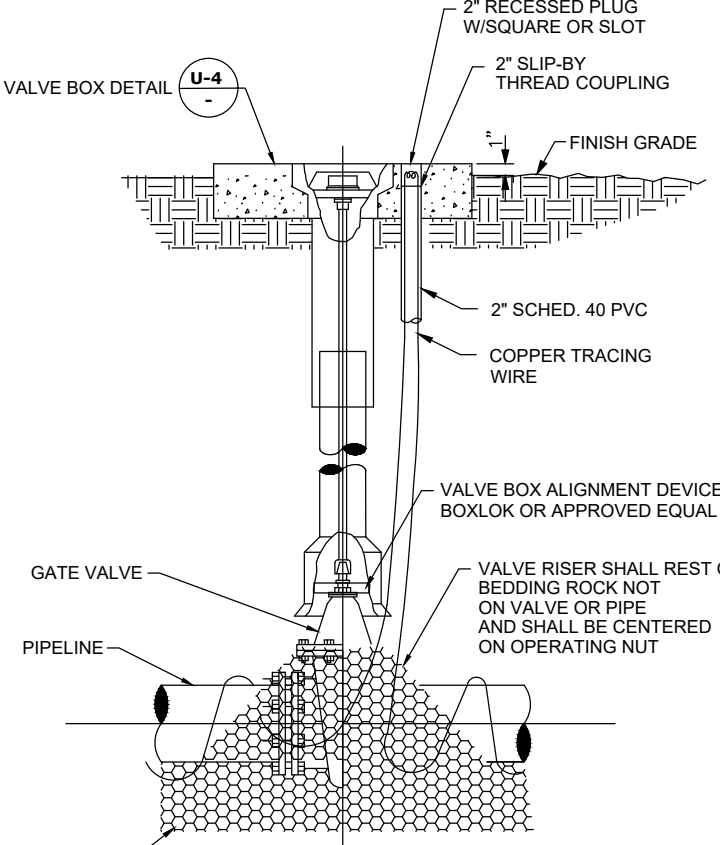

VALVE BOX DETAIL

2" RECESSED PLUG W/SQUARE OR SLOT

2" SLIP-BY THREAD COUPLING

FINISH GRADE

2" SCHED. 40 PVC

COPPER TRACING WIRE

VALVE BOX ALIGNMENT DEVICE BOX/LOD OR APPROVED EQUAL

GATE VALVE

PIPELINE

6" COMPACTED 57 STONE OR CRUSHED SHELL

1. GATE VALVES SHALL BE RESILIENT WEDGE-TYPE MANUFACTURED BY MUELLER, AMERICAN VALVE, OR EQUAL. ALL GATE VALVES SHALL BE FUSION BONDED EPOXY COATED (INTERIOR AND EXTERIOR) MEET ANSI/AWWA C550 AND BE NSF61 CERTIFIED. BRANCH VALVES SHALL BE LOCATED AS CLOSE AS POSSIBLE TO THE TEE.

2. FOR VALVES LARGER THAN 12" IN USE BUTTERFLY STYLE VALVE.

3. VALVE SHALL BE INSTALLED IN CONFORMANCE WITH MANUFACTURER'S RECOMMENDATIONS.

4. COPPERHEAD TRACING WIRE PART #12 AWG OR EQUAL SHALL BE USED. IT SHALL BE COLOR CODED TO REFLECT WHAT THE PIPE CARRIES (BLUE = WATER, PURPLE = REUSE).

5. FOR CURBED ROADWAYS: CURB SHALL BE ETCHED WITH THE LETTER "V" DIRECTLY PERPENDICULAR TO THE VALVE BOX.

6. ALL BOLTS AND HARDWARE SHALL BE 316 SS.

GATE VALVE DETAIL
(WATER AND REUSE ONLY)
N.T.S.

CITY OF VENICE
ENGINEERING DEPARTMENT

401 WEST VENICE AVE.
VENICE FL 34285
(941) 486-2626
FAX (941) 480-3031

UTILITIES - WATER

GATE VALVE

DATE MAY 2020
SHEET NO. W-1

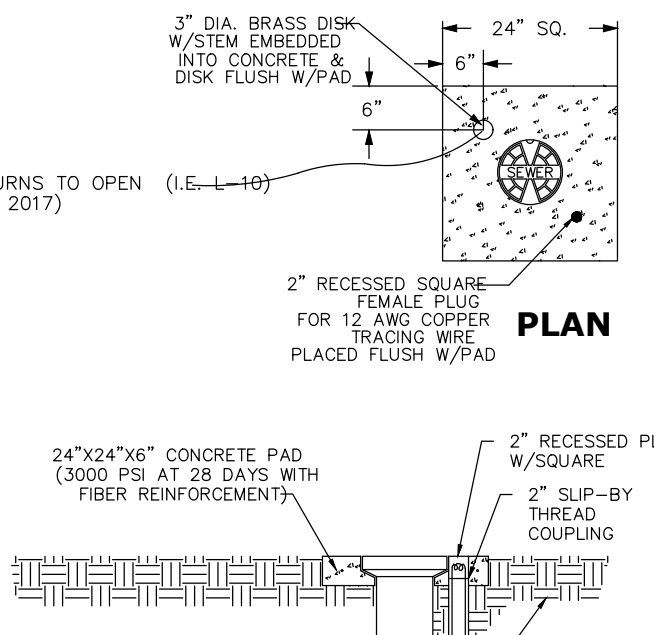

VALVE BOX DETAIL

3" DIA. BRASS DISK W/SYSTEM EMBEDDED INTO CONCRETE & DISK FLUSH W/PAD

24" SQ.

6"

2" RECESSED SQUARE FEMALE PLUG FOR 12 AWG COPPER TRACING WIRE PLACED FLUSH W/PAD

PLAN

9 1/16"

7 3/8"

2" RECESSED PLUG W/SQUARE

2" SLIP-BY THREAD COUPLING

24"x24"x5" CONCRETE PAD (3000 PSI AT 28 DAYS WITH FIBER REINFORCEMENT)

VALVE BOX ASSEMBLY SHALL BE DUCTILE IRON

2" SCHED. 40 PVC

12 AWG COPPER TRACING WIRE

COMPACT BACKFILL AROUND TOP SECTION AND VALVE

COVER DETAIL

APPROPRIATE SERVICE TYPE SHALL BE INDICATED (WATER, SEWER, REUSE, OR FIRE)

PROFILE

1. PAVED AREAS: SET CONCRETE PAD AND COVER FLUSH WITH FINISHED PAVEMENT SURFACE.

2. UNPAVED AREAS: SET PAD AND COVER 1" INCH ABOVE FINISHED GRADE.

3. VALVES LOCATED IN DITCH AND OVER 4" DEPTH (LINE) MUST USE TRENCH ADAPTER VALVE BOX (AMERICAN FLOW CONTROL).

4. COPPERHEAD TRACING WIRE #12 AWG OR EQUAL SHALL BE USED. IT SHALL BE COLOR CODED TO REFLECT WHAT THE PIPE CARRIES (BLUE = WATER, GREEN = SEWER, PURPLE = REUSE). CONTINUITY TEST SHALL BE PERFORMED ON ALL TRACER WIRES.

5. PRE-CAST PADS MAY BE USED WITH CITY APPROVAL.

6. FOR CURBED ROADWAYS: CURB SHALL BE ETCHED WITH THE LETTER "V" DIRECTLY PERPENDICULAR TO THE VALVE BOX.

7. VALVE BOX COVERS SHALL BE PAINTED BLUE FOR POTABLE WATER, PURPLE FOR REUSE WATER, AND GREEN FOR SEWER.

VALVE BOX DETAIL
N.T.S.

CITY OF VENICE
ENGINEERING DEPARTMENT

401 WEST VENICE AVE.
VENICE FL 34285
(941) 486-2626
FAX (941) 480-3031

UTILITIES - GENERAL

VALVE BOX

DATE MAY 2020
SHEET NO. U-4

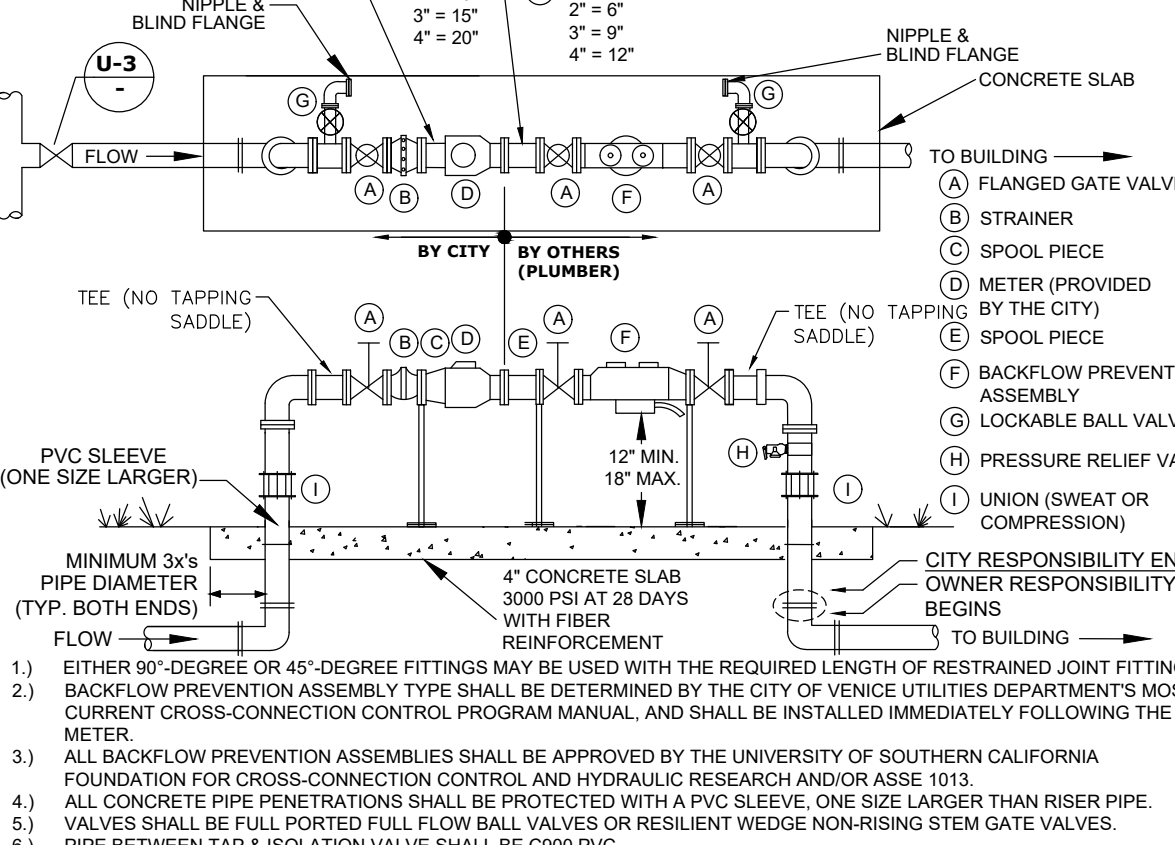

WATER & REUSE METER & BACKFLOW PREVENTION ASSEMBLY

ABOVE GROUND COMMERCIAL/MULTI-UNIT/SINGLE SERVICE/MASTER METER (WITH BY-PASS AROUND METER ONLY) N.T.S.

1. EITHER 90°-DEGREE OR 45°-DEGREE FITTINGS MAY BE USED WITH THE REQUIRED LENGTH OF RESTRAINED JOINT FITTINGS.

2. BACKFLOW PREVENTION ASSEMBLY TYPE SHALL BE DETERMINED BY THE CITY OF VENICE UTILITIES DEPARTMENT'S MOST CURRENT CROSS-CONNECTION CONTROL PROGRAM MANUAL, AND SHALL BE INSTALLED IMMEDIATELY FOLLOWING THE METER.

3. ALL BACKFLOW PREVENTION ASSEMBLIES SHALL BE APPROVED BY THE UNIVERSITY OF SOUTHERN CALIFORNIA FOUNDATION FOR CROSS-CONNECTION CONTROL AND HYDRAULIC RESEARCH AND/OR ASSE 1013.

4. ALL CONCRETE PIPE PENETRATIONS SHALL BE PROTECTED WITH A PVC SLEEVE, ONE SIZE LARGER THAN RISER PIPE.

5. VALVES SHALL BE FULL PORTED FULL FLOW BALL VALVES OR RESILIENT WEDGE NON-RISING STEM GATE VALVES.

6. PIPE BETWEEN TAP & ISOLATION VALVE SHALL BE C900 PVC.

7. THE WATER METER SHALL MATCH THE BACKFLOW AND ASSEMBLY PIPE SIZE.

8. METERS 1-1/2" AND UP WILL HAVE FLANGES. LAY LENGTHS MUST BE VERIFIED PRIOR TO CONSTRUCTION OF ASSEMBLIES.

9. ASSEMBLIES 2" AND UP REQUIRE ONE UNION ON THE UPSTREAM RISER.

10. ASSEMBLIES 1-1/2" AND SMALLER REQUIRE TWO UNIONS.

11. METERS 1-1/2" AND SMALLER REQUIRE A LOCKABLE CURB STOP.

12. NO SPOOL PIECE REQUIRED FOR 3/4", 1", OR 1 1/2".

13. ALL COMMERCIAL AND MULTI FAMILY UNIT METERS MUST BE ABOVE GRADE. REUSE METERS 2" AND LESS MAY BE BELOW GROUND.

14. BACKFLOW PREVENTION ASSEMBLY AND BYPASS ARE NOT REQUIRED FOR REUSE METER ONLY.

15. BACKFLOW PREVENTION ASSEMBLY SHALL ONLY BE PASSED IF A TEMPORARY RP IS INSTALLED ON BY-PASS.

16. NO BRANCH OR TEE SERVICE CONNECTIONS, OTHER THAN THE UTILITIES METER BY-PASS RETURN TEE, SHALL EXIST BETWEEN THE WATER METER AND BACKFLOW PREVENTER.

17. THE ENGINEER OF RECORD SHALL SUBMIT METER SIZING CALCULATIONS BASED ON SERVICE DEMAND PER AWWA M-22 AND SUBJECT TO APPROVAL BY THE UTILITY DEPARTMENT.

18. PARALLEL BACKFLOW ASSEMBLY MAY BE PERMITTED TO ALLOW FOR UNINTERRUPTED SERVICE AND SHALL PROVIDE THE SAME DEGREE OF PROTECTION OR GREATER.

19. NO PVC SHALL BE PERMITTED ON THE CITY SIDE.

WATER & REUSE METER & BACKFLOW PREVENTION ASSEMBLY
N.T.S.

CITY OF VENICE
ENGINEERING DEPARTMENT

401 WEST VENICE AVE.
VENICE FL 34285
(941) 486-2626
FAX (941) 480-3031

UTILITIES - WATER

WATER & REUSE METER & BACKFLOW

DATE MAY 2020
SHEET NO. W-4

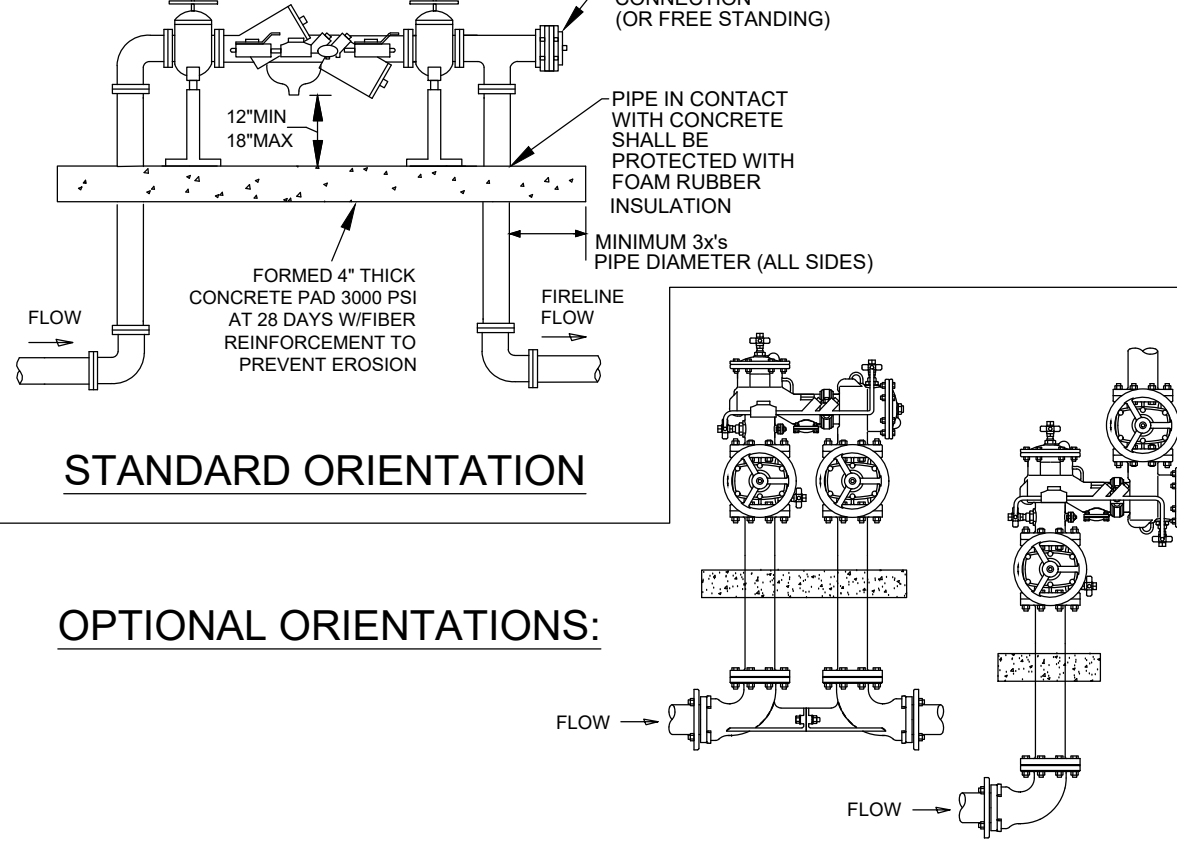

FIRE SERVICE BACKFLOW ASSEMBLY

SIZE 2" - 10"

1. ALL BACKFLOW PREVENTION ASSEMBLIES SHALL BE APPROVED BY THE UNIVERSITY OF SOUTHERN CALIFORNIA FOUNDATION FOR CROSS-CONNECTION CONTROL AND HYDRAULIC RESEARCH AND/OR 1047 OR 1048 ASSE AS APPLICABLE.

2. 45° FITTINGS MAY BE SUBSTITUTED FOR 90° FITTINGS.

3. PIPE BETWEEN TAP & ISOLATION VALVE SHALL BE C900 PVC OR HDPE.

4. IF TEEING OFF FOR POTABLE SERVICE, INSTALL INDICATOR VALVE BETWEEN TEE FOR POTABLE SERVICE AND FIRE SERVICE BACKFLOW ASSEMBLY.

5. ASSEMBLY SHALL BE PAINTED RED WITH ALKYD ENAMEL, EPOXY OR POLYURETHANE BASED PAINT, EXCEPT FOR STAINLESS STEEL PARTS.

6. VALVE ASSEMBLIES SHALL MEET NFA 24 REQUIREMENTS AND INDICATOR VALVES SHALL BE PROVIDED.

7. FOR CLEARANCE ISSUES, PLEASE REFER TO THE CURRENT FLORIDA FIRE PREVENTION CODE REQUIREMENTS.

8. FOR FIRE PROTECTION SYSTEMS EQUIPPED WITH A FIRE PUMP, THE PIPE BETWEEN THE CHECK VALVE AND THE OUTSIDE CONNECTION SHALL BE EQUIPPED WITH AN APPROVED BALL DRIP.

9. BACKFLOW PREVENTION ASSEMBLY TYPE SHALL BE DETERMINED BY THE CITY OF VENICE UTILITIES DEPARTMENT'S MOST CURRENT CROSS-CONNECTION CONTROL PROGRAM.

10. 5" STORZ INLET CONNECTION MAY BE REDUCED FOR PIPE SIZES LESS THAN 5".

FIRE SERVICE BACKFLOW ASSEMBLY
N.T.S.

CITY OF VENICE
ENGINEERING DEPARTMENT

401 WEST VENICE AVE.
VENICE FL 34285
(941) 486-2626
FAX (941) 480-3031

UTILITIES - WATER

FIRE SERVICE BACKFLOW ASSEMBLY

DATE MAY 2020
SHEET NO. W-9

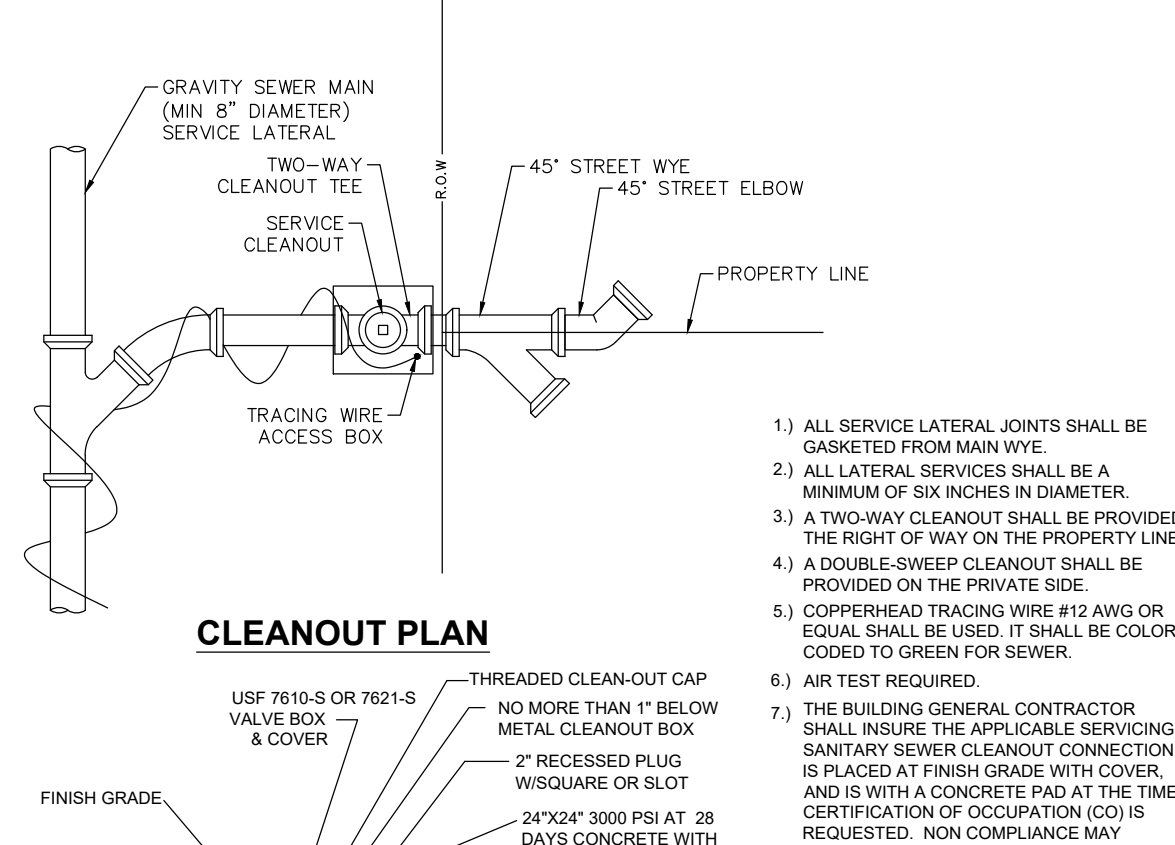

SANITARY SEWER SERVICE & CLEANOUT DETAIL

1. ALL SERVICE LATERAL JOINTS SHALL BE GASKETED FROM MAIN WYE.

2. ALL LATERAL SERVICES SHALL BE A MINIMUM OF SIX INCHES IN DIAMETER.

3. A TWO-WAY CLEANOUT SHALL BE PROVIDED AT THE RIGHT OF WAY ON THE PROPERTY LINE.

4. A DOUBLE-SWEEP CLEANOUT SHALL BE PROVIDED ON THE PRIVATE SIDE.

5. COPPERHEAD TRACING WIRE #12 AWG OR EQUAL SHALL BE USED. IT SHALL BE COLOR CODED TO GREEN FOR SEWER.

6. AIR TEST REQUIRED.

7. THE BUILDING GENERAL CONTRACTOR SHALL INSURE THE APPLICABLE SERVING SANITARY SEWER CLEANOUT CONNECTION IS PLACED AT FINISH GRADE WITH COVER, AND IS WITH A CONCRETE PAD AT THE TIME CERTIFICATION OF OCCUPATION (COO) IS REQUESTED. NON COMPLIANCE MAY RESULT IN A DELAY OF COO.

8. FOR CURBED ROADWAYS: CURB SHALL BE ETCHED WITH THE LETTER "S" DIRECTLY PERPENDICULAR TO THE SEWER CLEANOUT.

9. WHEN CONNECTING TO EXISTING SERVICE TAPS ON VCP, REMOVE EXISTING VCP WYE AND REPLACE WITH SDR30 GASKETED FITTINGS. USE MAXADAPTOR TO TRANSITION FROM VCP TO PVC.

CLEANOUT PLAN

USF 7610 S OR 7621 S & COVER

THREADED CLEAN-OUT CAP

NO MORE THAN 1" BELOW METAL CLEANOUT BOX

2" RECESSED PLUG W/SQUARE OR SLOT

24"x24"x5" CONCRETE PAD AT 28 DAYS WITH FIBER REINFORCEMENT PAD 4" THICK

EXTENSION AS REQUIRED

COPPER TRACING WIRE

2" SCHED. 40 PVC

45° STREET WYE

45° STREET ELBOW

CLEANOUT PROFILE

SANITARY SEWER SERVICE & CLEANOUT DETAIL
N.T.S.

CITY OF VENICE
ENGINEERING DEPARTMENT

401 WEST VENICE AVE.
VENICE FL 34285
(941) 486-2626
FAX (941) 480-3031

UTILITIES - SEWER

SEWER SERVICE & CLEANOUT

DATE MAY 2020
SHEET NO. S-4

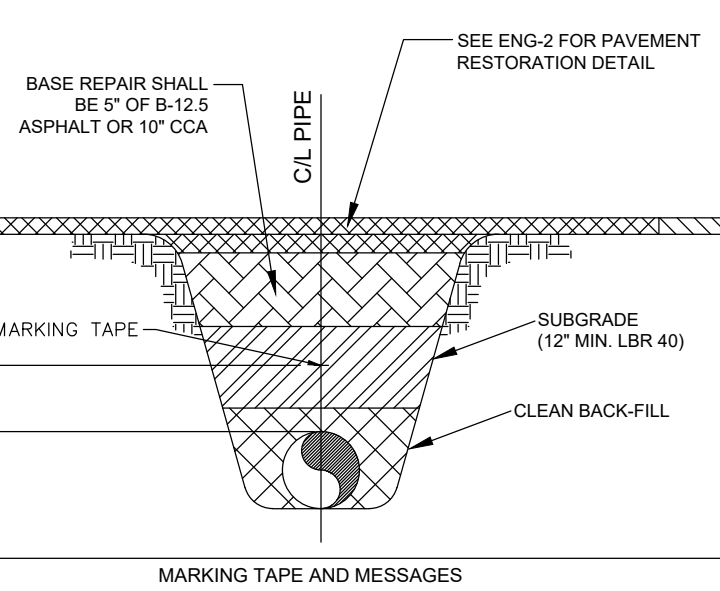

PRESSURE PIPE TRENCH DETAIL

12" MIN 18" MAX

MARKING TAPE

BASE REPAIR SHALL BE 5" OF B-12.5 ASPHALT OR 10" CCA

CL PIPE

SEE ENG-2 FOR PAVEMENT RESTORATION DETAIL

SUBGRADE (12" MIN LBR 40)

CLEAN BACK-FILL

UNDISTURBED SOIL

2500 PSI CONCRETE

WRAP IN VISQUEEN OR EQUAL

1. COPPERHEAD TRACING WIRE #12 AWG OR EQUAL SHALL BE ATTACHED TO TOP OF PIPE AT 20' INTERVALS ON ALL RECLAIMED WATER, FORCE, OR POTABLE WATER MAINS. IT SHALL BE COLOR CODED TO REFLECT WHAT THE PIPE CARRIES (BLUE = WATER, GREEN = SEWER, PURPLE = REUSE).

2. MINIMUM COVER SHALL BE 36" FROM TOP OF PIPE TO FINISHED GRADE. MAXIMUM COVER SHALL BE 42" FROM FINISHED GRADE UNLESS OTHERWISE APPROVED.

3. INSTALLATION OF PIPE SHALL BE IN CONFORMANCE WITH MANUFACTURER'S RECOMMENDATIONS.

4. PAVEMENT RESTORATION SHALL CONFORM WITH DETAIL ENG-2 OF THESE CITY STANDARDS.

5. CONFLICTS - UTILIZE 45° BENDS WITH SEPARATION AS PER CITY DETAILS.

6. ALL UTILITIES (PUBLIC & PRIVATE) THAT CROSS A DITCH/SWALE SHALL BE 36" MIN. BELOW THE ACTUAL/DESIGN BOTTOM OF CONVEYANCE.

7. MARKING TAPE SHALL BE 3" WIDE (MIN.) DETECTIBLE UNDERGROUND WARNING TAPE. INSTALL CENTERED DIRECTLY OVER THE PIPE.

8. SEE S-6 FOR GRAVITY SEWER PIPE TRENCH DETAIL.

PRESSURE PIPE TRENCH DETAIL
N.T.S.

CITY OF VENICE
ENGINEERING DEPARTMENT

401 WEST VENICE AVE.
VENICE FL 34285
(941) 486-2626
FAX (941) 480-3031

UTILITIES - GENERAL

UTILITY PIPE TRENCH

DATE MAY 2020
SHEET NO. U-1

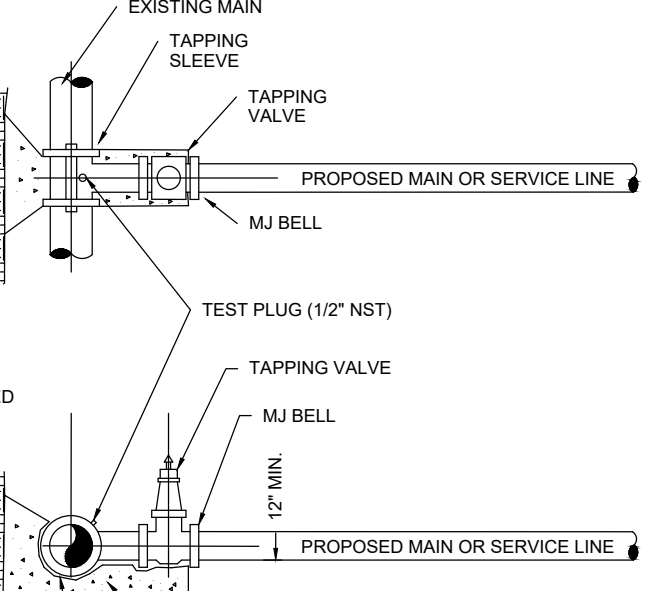

TAPPING SLEEVE & VALVE DETAIL

EXISTING MAIN

TAPPING SLEEVE

TAPPING VALVE

MJ BELL

PROPOSED MAIN OR SERVICE LINE

TEST PLUG (1/2" NST)

TAPPING VALVE

MJ BELL

12" MIN.

PROPOSED MAIN OR SERVICE LINE

2500 PSI CONCRETE

WRAP IN VISQUEEN OR EQUAL

1. EXISTING MAIN SHALL NOT BE TAPPED UNTIL THE ASSEMBLED SLEEVE AND VALVE ARE TESTED IN PLACE AT A MINIMUM OF 150 PSI FOR THIRTY MINUTES.

2. UPON SUCCESSFUL TAPPING SLEEVE PRESSURE TEST (NOTE 1), THE THRUST BLOCK SHALL BE POURED AND HAVE SET FOR 24 HRS PRIOR TO TAPPING. READY-MADE THRUST BLOCKS CAN BE USED WITH CITY APPROVAL.

3. STAINLESS STEEL TAPPING SLEEVE SHALL BE FORD. ALL HARDWARE SHALL BE 316 STAINLESS STEEL. GASKETS SHALL BE VIRGIN SBR COMPOUND.

4. GATE VALVES SHALL BE RESILIENT WEDGE-TYPE MANUFACTURED BY MUELLER OR AMERICAN VALVE. ALL GATE VALVES SHALL BE FUSION BONDED EPOXY COATED (INTERIOR AND EXTERIOR) MEET ANSI/AWWA C550, AND BE NSF61 CERTIFIED.

5. TAPPING SLEEVES MAY ONLY BE USED WHEN THE TAP DIAMETER IS AT LEAST ONE PIPE SIZE SMALLER THAN THE DIAMETER OF THE MAIN BEING TAPPED.

6. VALVE BOX ALIGNMENT DEVICE SHALL BE INSTALLED IN ACCORDANCE WITH W-1 OR ALL VALVES ABOVE 1".

TAPPING SLEEVE & VALVE DETAIL
N.T.S.

CITY OF VENICE
ENGINEERING DEPARTMENT

401 WEST VENICE AVE.
VENICE FL 34285
(941) 486-2626
FAX (941) 480-3031

UTILITIES - GENERAL

TAPPING SLEEVE & VALVE

DATE MAY 2020
SHEET NO. U-3

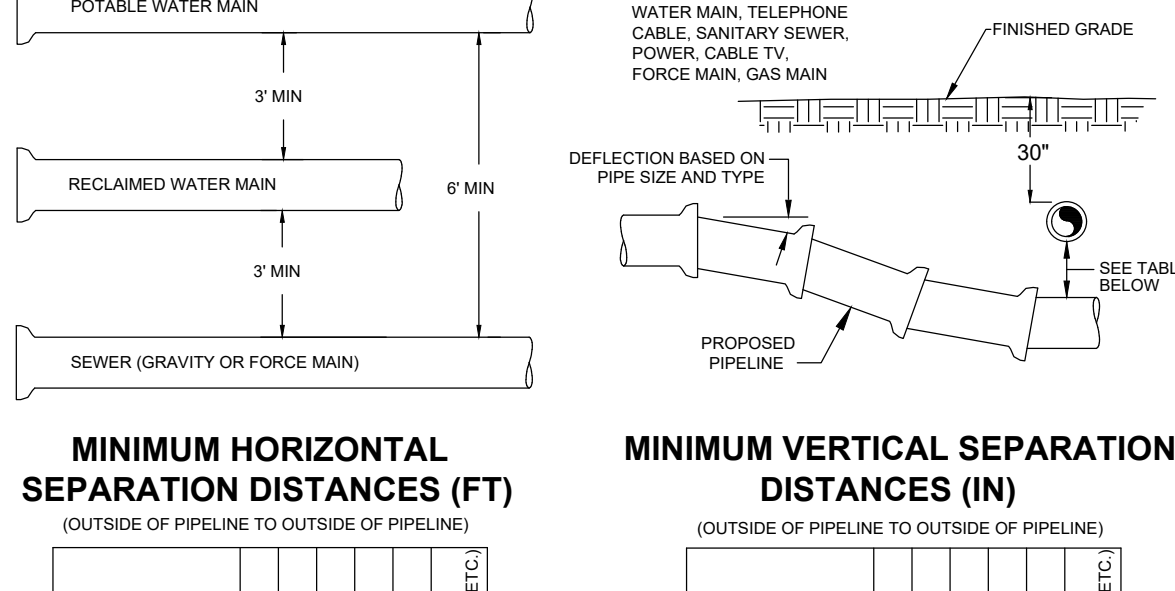

UTILITY CONFLICT & SEPARATION DETAIL

POTABLE WATER MAIN

3' MIN

RECLAIMED WATER MAIN

6' MIN

3' MIN

SEWER (GRAVITY OR FORCE MAIN)

EXISTING STORM SEWER, WATER MAIN, TELEPHONE CABLE, SANITARY SEWER, POWER, CABLE TV, FORCE MAIN, GAS MAIN

FINISHED GRADE

DEFLECTION BASED ON PIPE SIZE AND TYPE

30"

SEE TABLE BELOW

PROPOSED PIPELINE

MINIMUM HORIZONTAL SEPARATION DISTANCES (FT)
(OUTSIDE OF PIPELINE TO OUTSIDE OF PIPELINE)

	WATER MAIN	FORCE MAIN	SANITARY SEWER	REUSE MAIN	STORM WATER	OTHER UTILITIES (TELEPHONE CABLE, ETC.)
WATER MAIN	3	6	6	3	3	3
FORCE MAIN	6	3	3	3	3	3
SANITARY SEWER	6	3	3	3	3	3
REUSE MAIN	3	3	3	3	3	3
STORM WATER	3	3	3	3	3	3
OTHER UTILITIES	3	3	3	3	3	3

1. MAXIMUM JOINT DEFLECTION SHALL BE 90% OF MANUFACTURER'S RECOMMENDATION.

2. WHEREVER POSSIBLE, THE LAYOUT OF UTILITIES SHALL PLACE SANITARY SEWER AND SEWER FORCE MAINS BELOW RECLAIMED MAINS AND BELOW WATER MAINS. RESPECTIVELY, WHERE WATER MAINS ARE ABOVE GRAVITY SEWERS OR WASTEWATER FORCE MAINS, A VERTICAL CLEARANCE OF 6 INCHES IS ACCEPTABLE. STORM SHALL BE PLACED BELOW BOTH WATER AND SEWER WHERE POSSIBLE.

3. ACCEPTABLE VARIANCES:

A. WHERE HORIZONTAL SEPARATION CANNOT BE MAINTAINED, C900 DR14 PVC PIPE SHALL BE USED FOR ONE OF THE PIPELINES.

B. WHERE VERTICAL CLEARANCE CANNOT BE MAINTAINED, ONE FULL LENGTH OF DR14 C900 PIPE SHALL BE INSTALLED CENTERED AT THE POINT OF CROSSING.

C. WHERE 36" MINIMUM DEPTH OF COVER CANNOT BE MAINTAINED, SPECIAL PROTECTION OR PIPE MATERIAL UPGRADE MAY BE REQUIRED, AT THE DISCRETION OF THE UTILITY DEPARTMENT.

4. NO UTILITY PIPE SHALL PASS THROUGH, OR COME IN CONTACT WITH ANY PART OF A SANITARY MANHOLE OR STORMWATER STRUCTURE WITHOUT APPROVAL FROM THE UTILITIES DIRECTOR OR CITY ENGINEER.

UTILITY CONFLICT & SEPARATION DETAIL
N.T.S.

CITY OF VENICE
ENGINEERING DEPARTMENT

401 WEST VENICE AVE.
VENICE FL 34285
(941) 486-2626
FAX (941) 480-3031

UTILITIES - GENERAL

UTILITY CONFLICTS & SEPARATIONS

DATE MAY 2020
SHEET NO. U-5

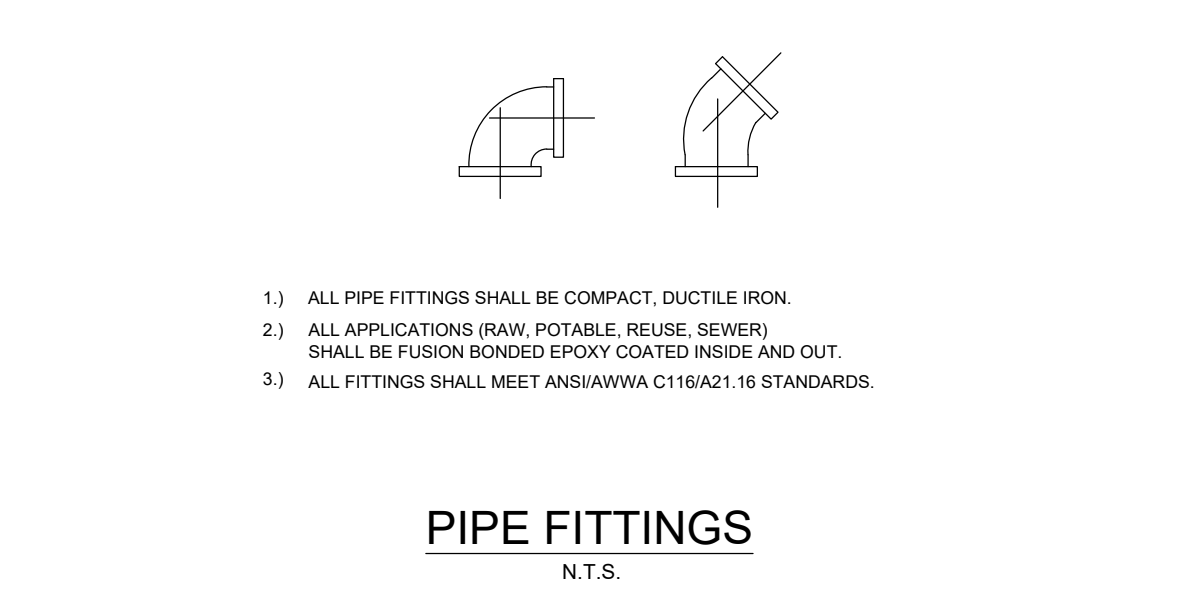

PIPE FITTINGS

N.T.S.

SERVICE	COLOR	MATERIAL/CLASS
POTABLE WATER MAIN	BLUE	
RAW WATER MAIN	WHITE	AWWA C900 PVC / DR 18
REUSE MAIN	PURPLE	FUSIBLE C900 PVC / DR 18
FORCE MAIN (MIN. 4" DIAMETER)	GREEN	HDPE PP1 PE 4710 / DR 11 (DUCTILE IRON PIPE SIZE)
WATER SERVICE	BLUE	PE (POLYTUBING) / DR 9
REUSE SERVICE	PURPLE	PE (POLYTUBING) / DR 9
GRAVITY SEWER MAIN (MIN. 8" DIAMETER)	GREEN	ASTMD3034 / SDR 26
SEWER LATERAL (MIN. 6" DIAMETER)	GREEN	FUSIBLE PVC / SDR 26 ASTMD3034 / SDR 26 SDR 35 / SCH 40 PVC

PIPE MATERIAL SCHEDULE
N.T.S.

CITY OF VENICE
ENGINEERING DEPARTMENT

401 WEST VENICE AVE.
VENICE FL 34285
(941) 486-2626
FAX (941) 480-3031

UTILITIES - GENERAL

PIPE FITTINGS & MATERIAL

DATE MAY 2020
SHEET NO. U-6

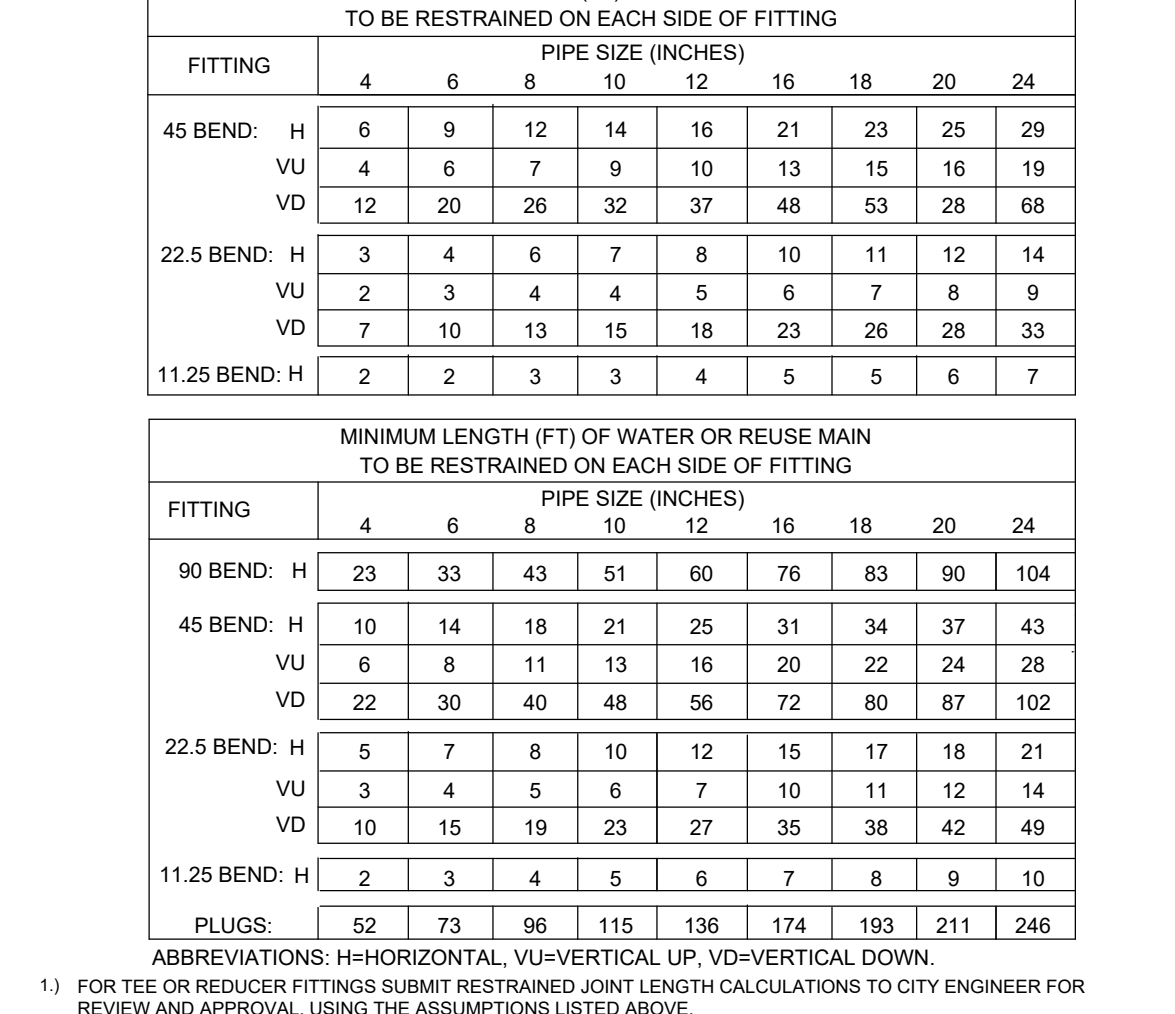

PRESSURE MAIN RESTRAINED JOINT TABLE

N.T.S.

FITTING	MINIMUM LENGTH (FT) OF FORCE MAIN TO BE RESTRAINED ON EACH SIDE OF FITTING											
	PIPE SIZE (INCHES)											
	4	6	8	10	12	16	18	20	24			
45 BEND: H	6	9	12	14	16	21	23	25	29			
VU	4	6	7	9	10	13	15	16	19			
VD	12	20	26	32	37	48	53	28	68			
22.5 BEND: H	3	4	6	7	8	10	11	12	14			
VU	2	3	4	4	5	6	7	8	9			
VD	7	10	13	15	18	23	26	28	33			
11.25 BEND: H	2	2	3	3	4	5	5	6	7			

ABBREVIATIONS: H=HORIZONTAL, VU=VERTICAL UP, VD=VERTICAL DOWN.

1. FOR TEE OR REDUCER FITTINGS SUBMIT RESTRAINED JOINT LENGTH CALCULATIONS TO CITY ENGINEER FOR REVIEW AND APPROVAL, USING THE ASSUMPTIONS LISTED ABOVE.

2. RESTRAINED JOINT LENGTH FOR WATER AND REUSE MAINS BASED ON TEST PRESSURE OF 150 PSI. RESTRAINED JOINT LENGTH FOR FORCE (SEWER) MAINS BASED ON TEST PRESSURE OF 100 PSI. CALCULATIONS WERE MADE USING EBAA IRON SOFTWARE (AVAILABLE AT WWW.EBAA.COM) AND THE FOLLOWING ASSUMPTIONS: GRANULAR MATERIAL (GM) SOIL TYPE, TRENCH TYPE 3, BURY DEPTH OF 3 FT, AND SAFETY FACTOR OF 2 TO 1. IF FIELD CONDITIONS DIFFER FROM ABOVE ASSUMPTIONS FOR SHALL PROVIDE CALCULATIONS BASED ON ACTUAL CONDITIONS.

3. RESTRAINED JOINT SHALL BE USED ON ALL JOINTS FROM ANY MAIN TEE TO ANY FIRE HYDRANT ASSEMBLY.

4. THRUST BLOCKS WILL NOT BE ACCEPTED, UNLESS OTHERWISE APPROVED BY THE CITY ENGINEER.

5. ALL HARDWARE SHALL BE 316 SS.

PRESSURE MAIN RESTRAINED JOINT TABLE
N.T.S.

CITY OF VENICE
ENGINEERING DEPARTMENT

401 WEST VENICE AVE.
VENICE FL 34285
(941) 486-2626
FAX (941) 480-3031

UTILITIES - GENERAL

RESTRAINED JOINT TABLE

DATE MAY 2020
SHEET NO. U-7

DATE	REVISION	BY



DMK ASSOCIATES
ENGINEERS ■ SURVEYORS
421 Commercial Court, Suite C Venice, Florida 34292
Phone (941)412-1293, Fax (941)412-1043
Certificate of Authorization No. 3943

DATE	11/25/2019	CKD BY	DATE
DRAWN	DRA	TER	06/04/20
DESIGN	DRA	TER	06/04/20
SCALE	@ 22"x34"	DMK NO.	19-0127

MICHAEL ARANDA
THE GALLERIA SHOPS, L.L.C.
1222 SW 47th STREET SUITE 330
CAPE CORAL, FL. 33094

1460 E VENICE AVE
UTILITY DETAILS

ENGINEER OF RECORD
TIMOTHY E. ROANE, P.E.
STATE OF FLORIDA NO. 63113

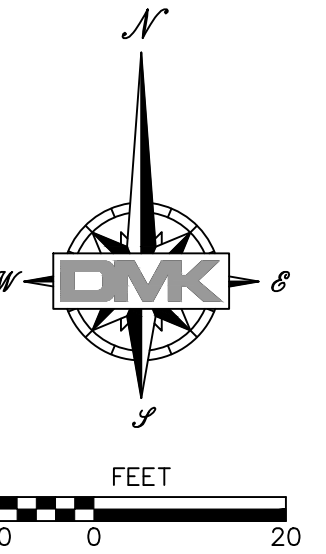
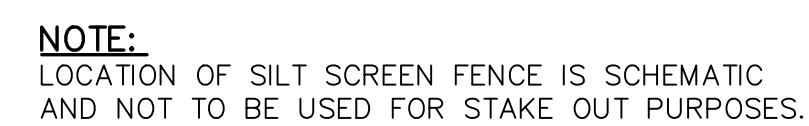
13

Drawing name: F:\Projects\2019\19-0127 1500 E. Venice Ave.dwg\19-0127_14 BMP-Details.dwg Tab: BMP Details Date Printed: Thu, 04 Jun 2020 - 8:59am

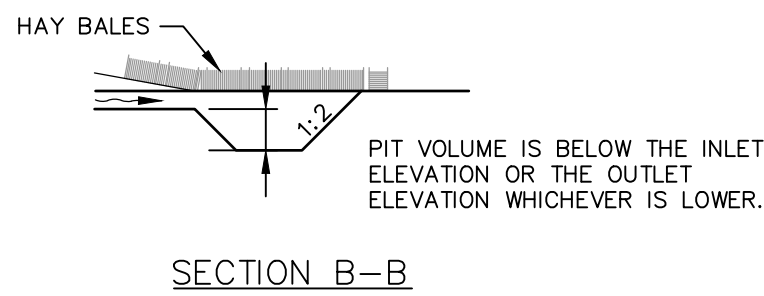
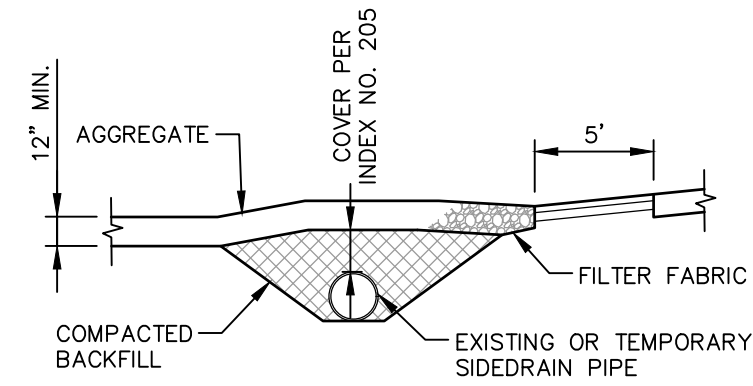
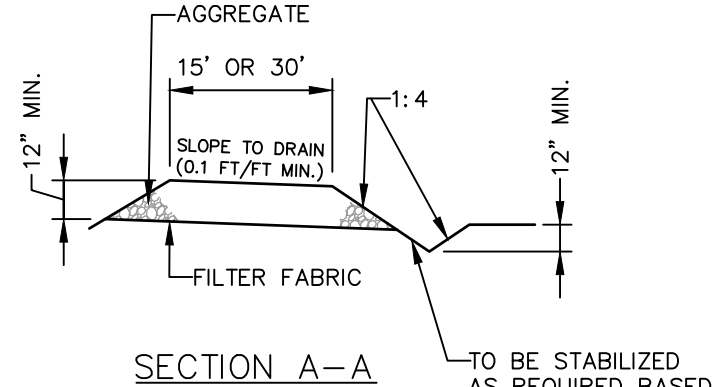
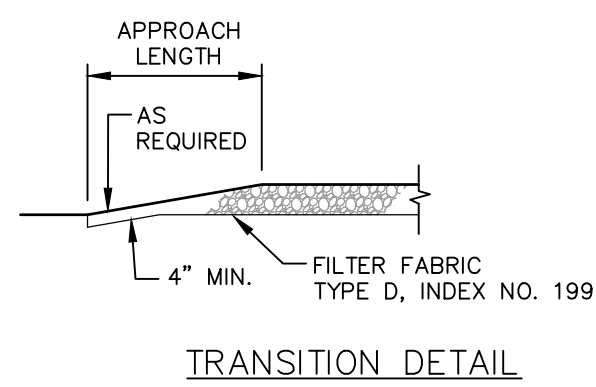

RURAL CONNECTION DETAIL

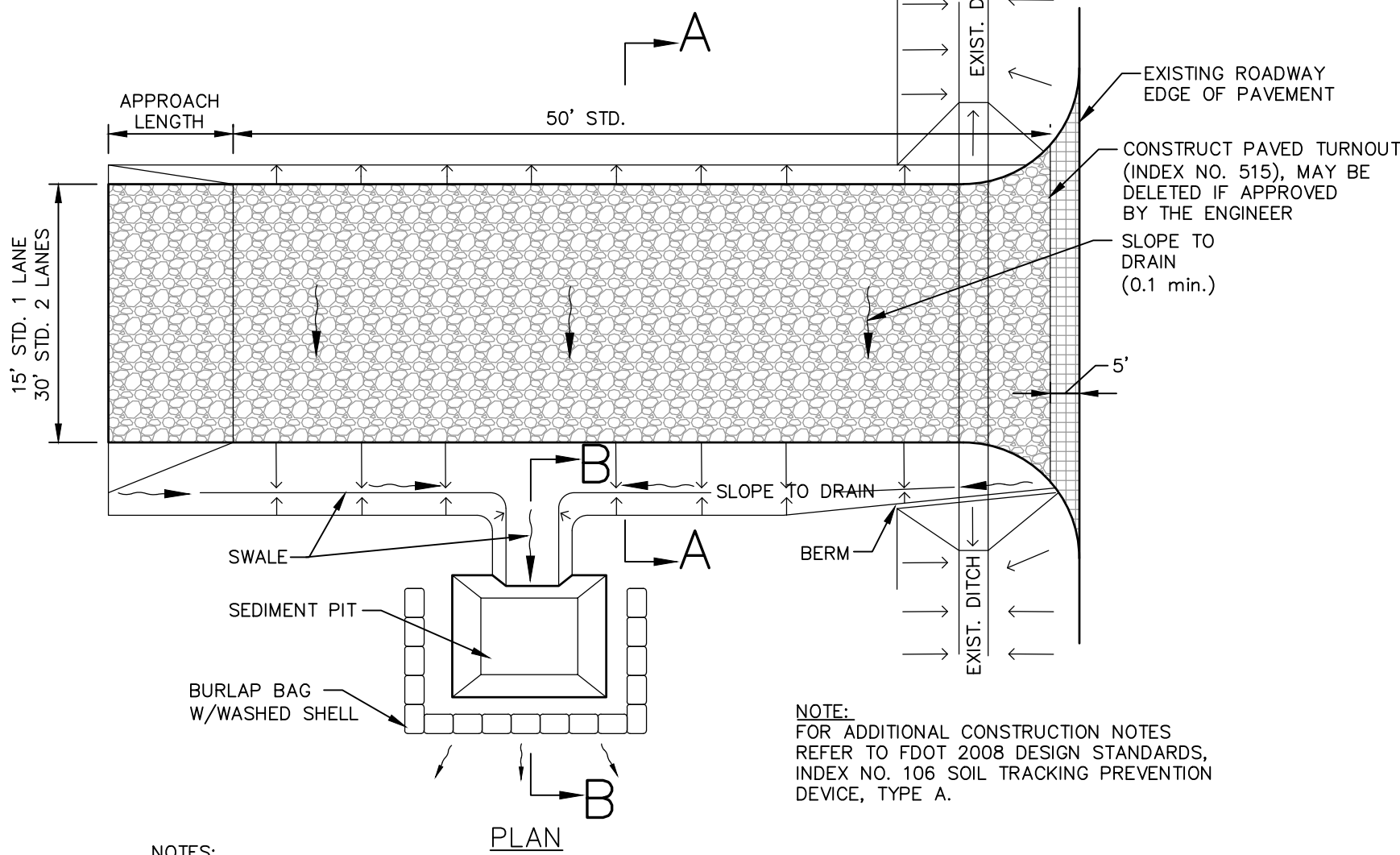

NOTES:

1. THE ENTRANCE SHALL BE MAINTAINED IN A CONDITION THAT WILL PREVENT TRACKING OR FLOWING OF SEDIMENT ONTO PUBLIC RIGHTS- OF-WAY. THIS MAY REQUIRE TOP DRESSING, REPAIR AND/OR CLEANOUT OF ANY MEASURES USED TO TRAP SEDIMENT.
2. WHEN NECESSARY, WHEELS SHALL BE CLEANED PRIOR TO ENTRANCE ONTO PUBLIC RIGHT-OF-WAY
3. WHEN WASHING IS REQUIRED, IT SHALL BE DONE ON AN AREA STABILIZED WITH CRUSHED STONE THAT DRAINS INTO AN APPROVED SEDIMENT TRAP OR SEDIMENT BASIN.

TEMPORARY GRAVEL CONSTRUCTION ENTRANCE

N.T.S.

FIGURE 1

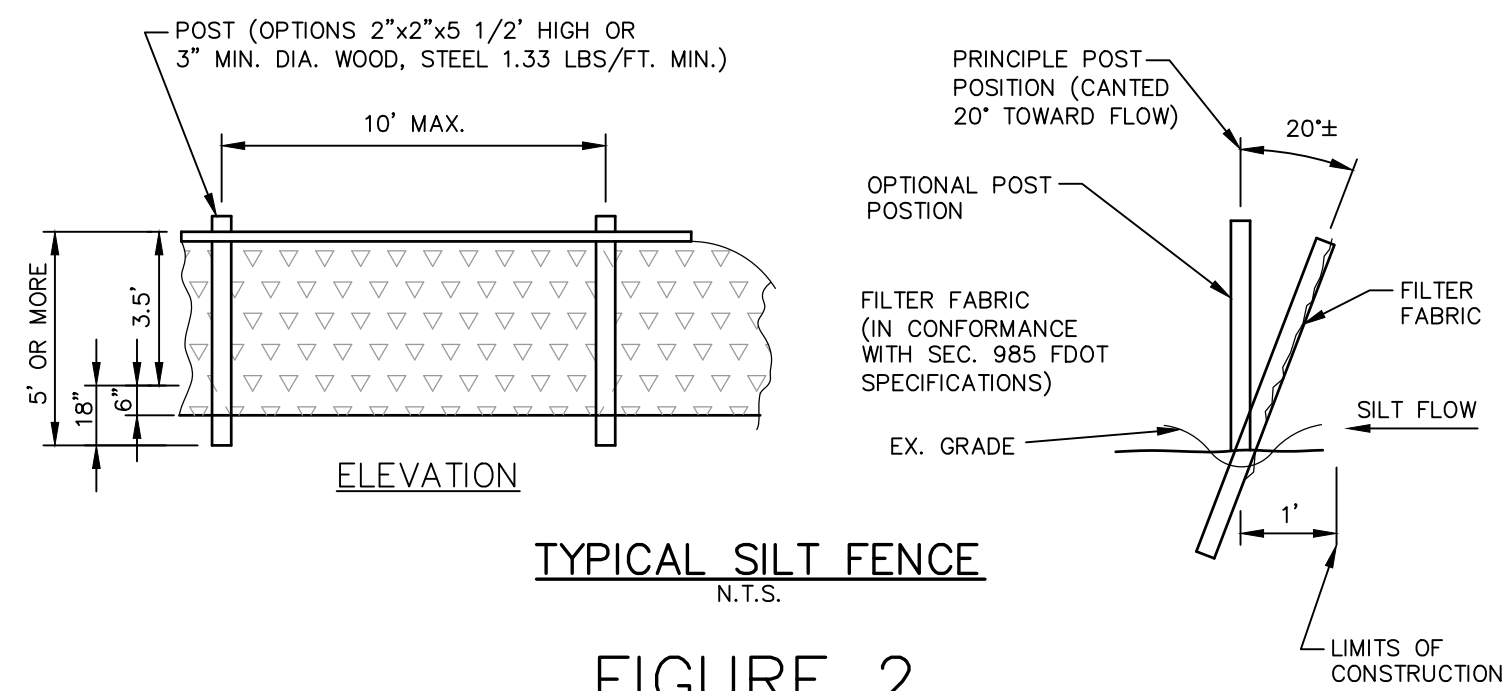

FIGURE 2

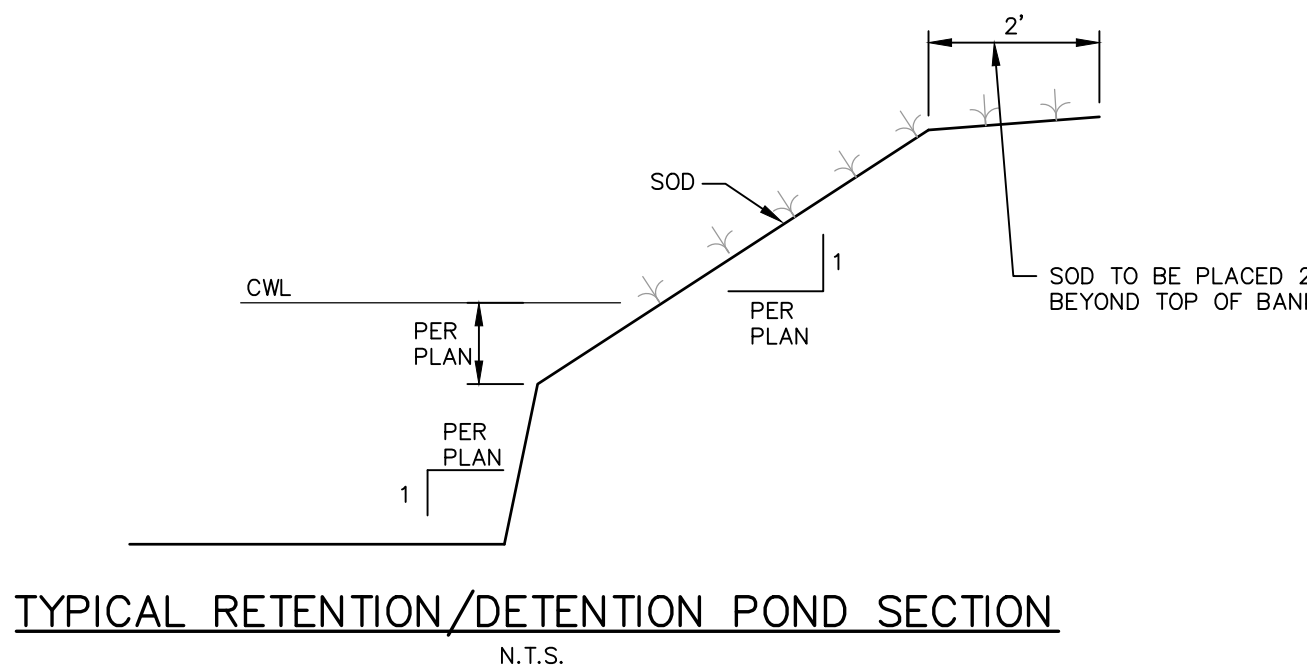

FIGURE 5

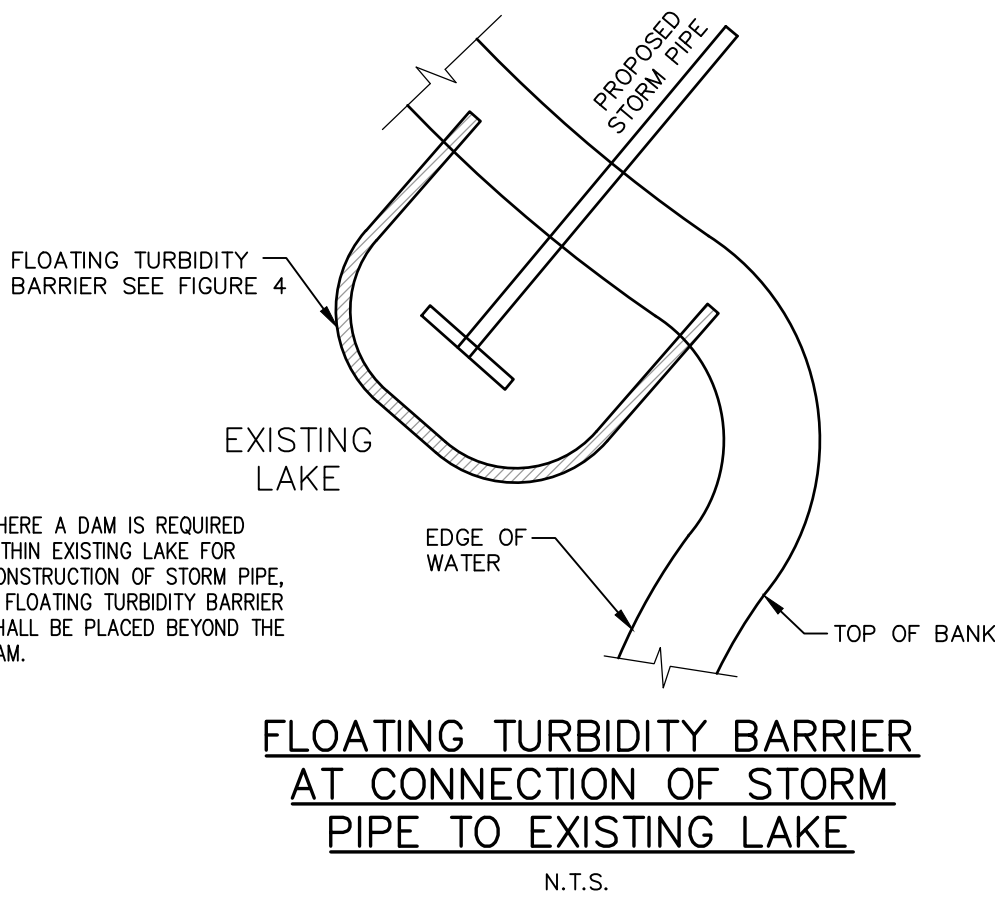

FIGURE 8

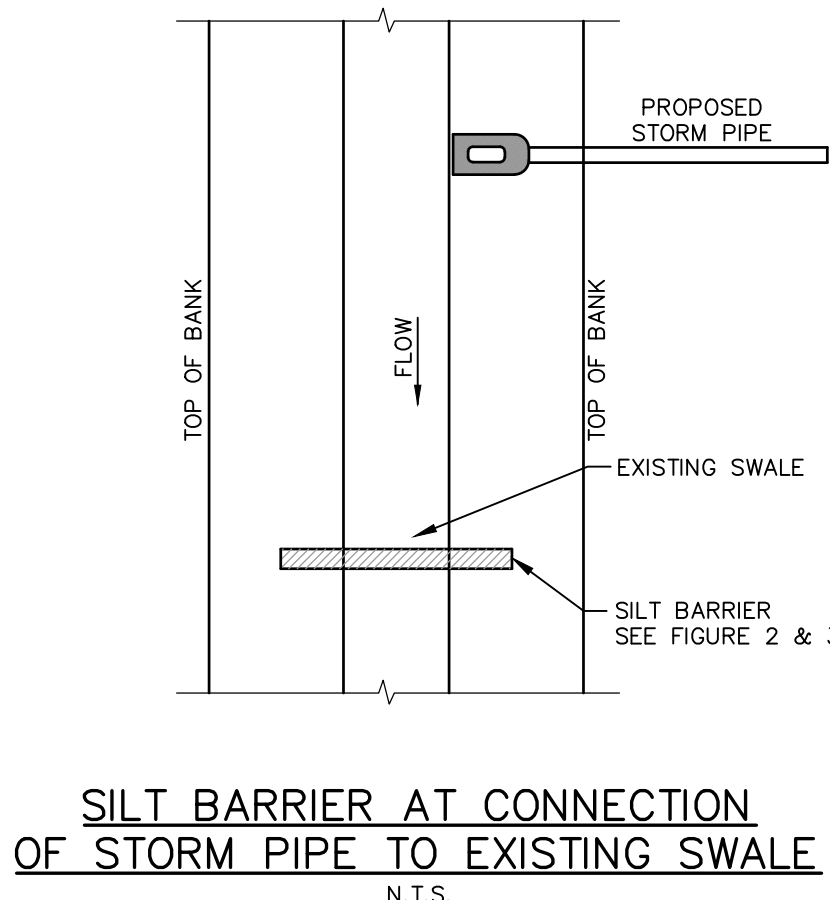

FIGURE 9

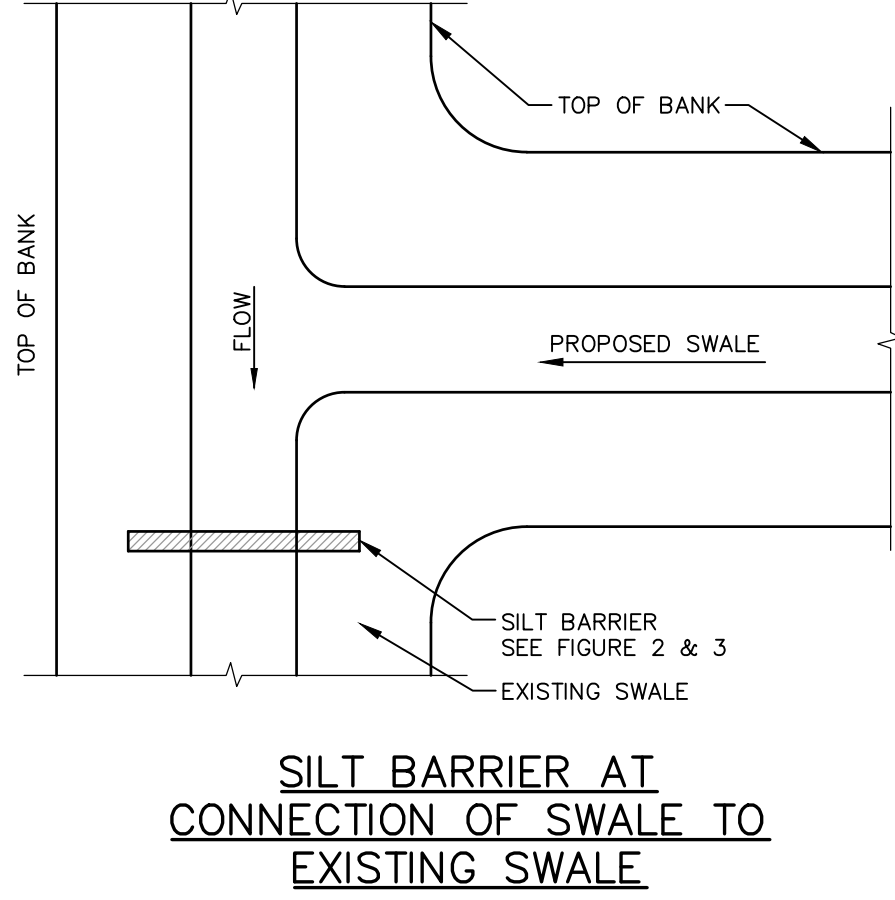

FIGURE 10

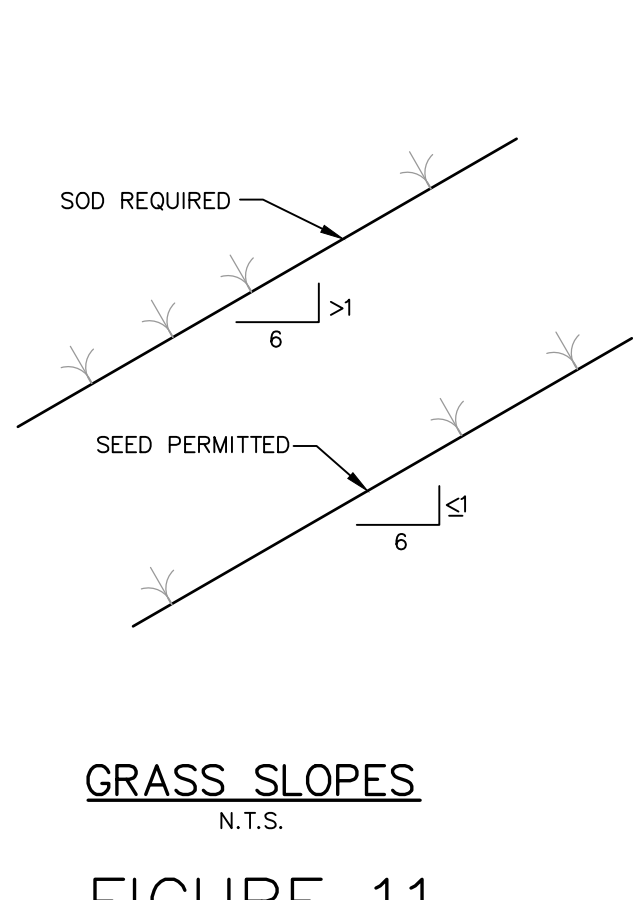

FIGURE 11

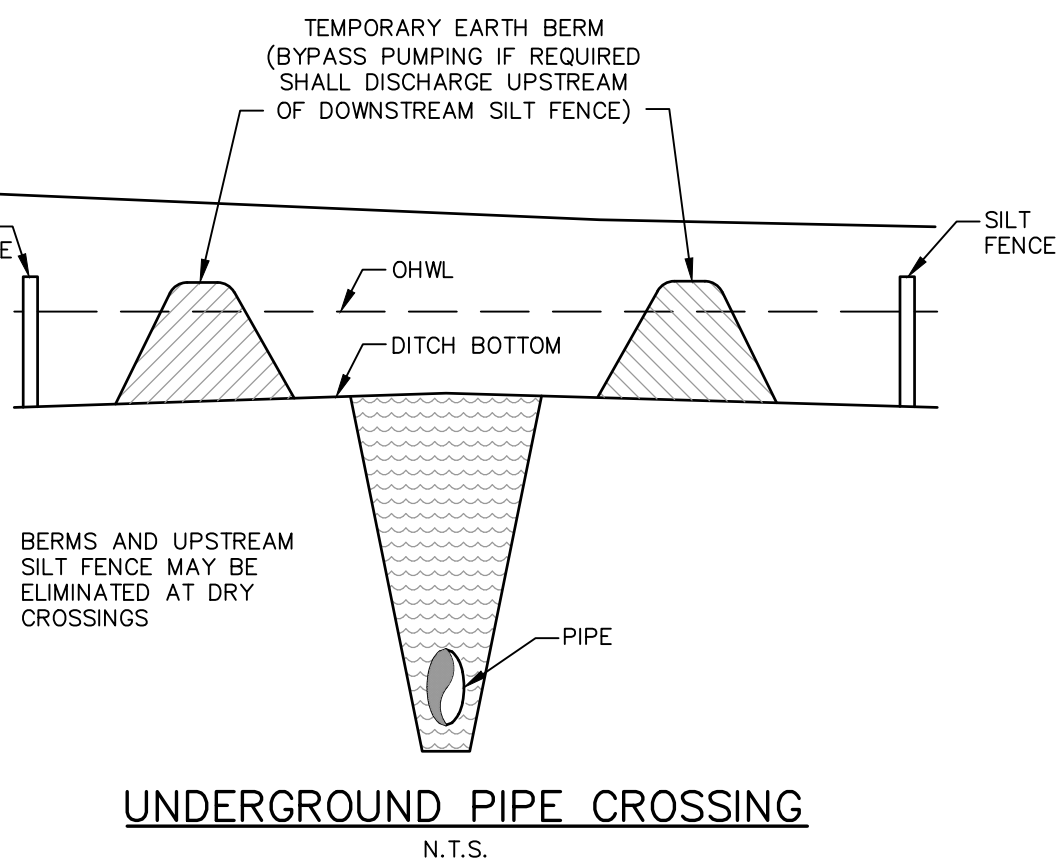

FIGURE 12

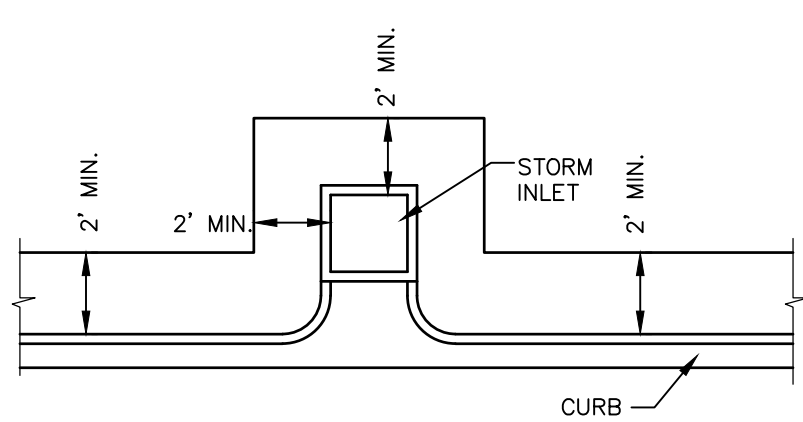

FIGURE 13

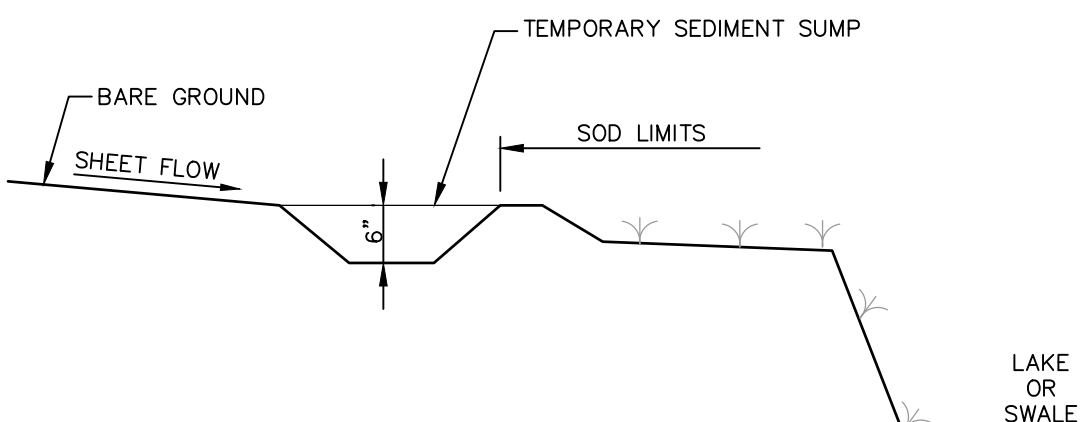

FIGURE 14

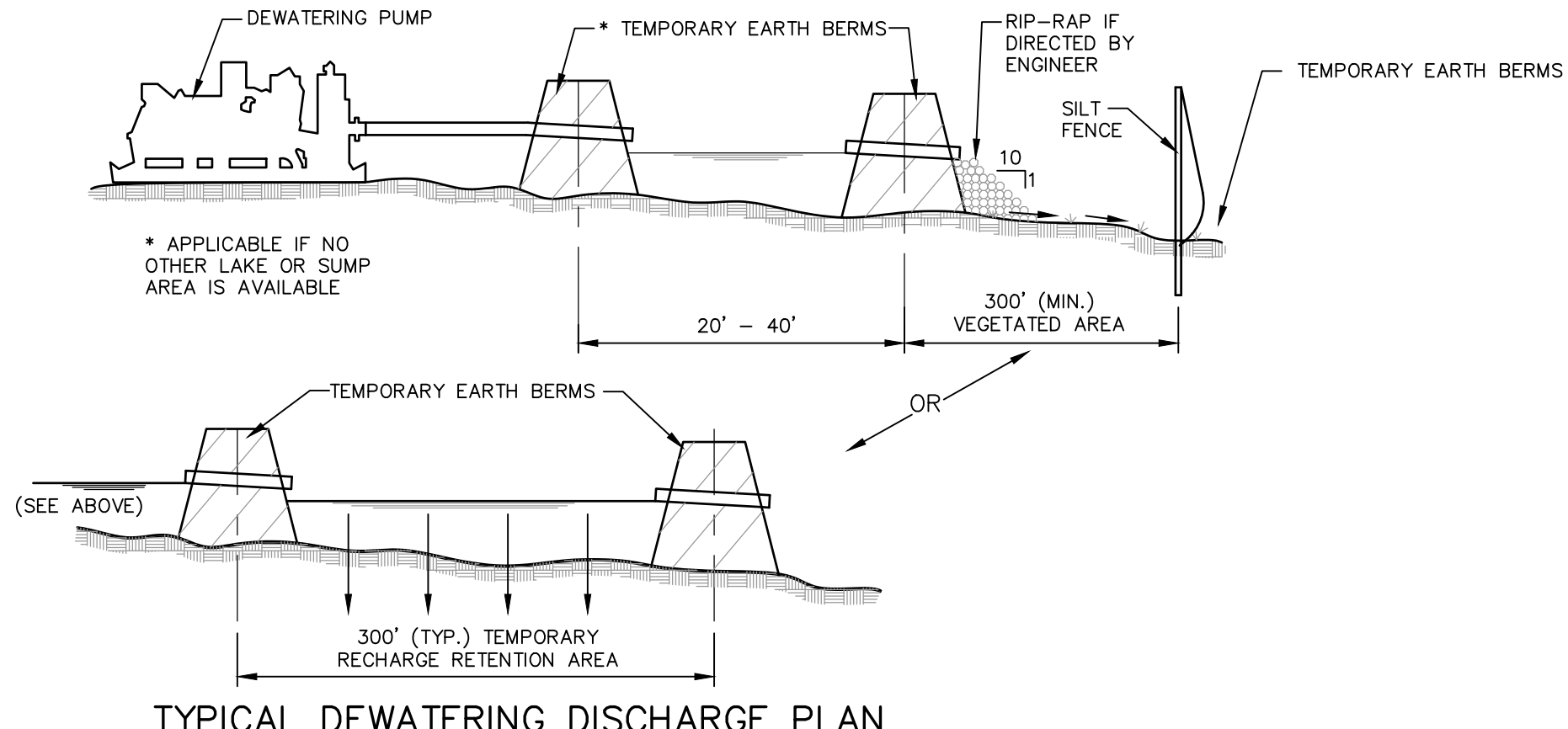

FIGURE 15

DATE	REVISION	BY



DMK ASSOCIATES
ENGINEERS ■ SURVEYORS
421 Commercial Court, Suite C Venice, Florida 34292
Phone (941)412-1293, Fax (941)412-1043
Certificate of Authorization No. 3943

DATE 11/25/2019	CKD BY	DATE
DRAWN DRA	TER	06/04/20
DESIGN DRA	TER	06/04/20
SCALE @ 22"x34"	DMK NO.	19-0127

MICHAEL ARANDA
THE GALLERIA SHOPS, LLC.
1222 SW 47th STREET SUITE 330
CAPE CORAL, FL. 33904

1460 E VENICE AVE
BEST MANAGEMENT PRACTICE PLAN DETAILS

ENGINEER OF RECORD
TIMOTHY E. ROANE, P.E.
STATE OF FLORIDA NO. 63113

SHEET No.
14