

PROJECT NOTES:

- THIS PROJECT IS FOR ACCESSIBILITY IMPROVEMENTS TO THE VENICE TEMPORARY LIBRARY BUILDING (HAMILTON CONDO) LOCATED JUST EAST OF NOKOMIS AVE. N. IN VENICE, FL.
- IMPROVEMENTS INCLUDE, PAVEMENT MARKING REMOVAL AND INSTALLATION OF PAVEMENT STRIPING, BUFFERED BIKE/PEDESTRIAN LANE, TRAFFIC CONTROL SIGNS, TRAFFIC DELINEATORS, WOOD RAIL FENCE, CONCRETE CURBING, LOWERING OF EXISTING CONCRETE BLOCK WALL, REMOVAL OF EXISTING TREE AND INSTALLATION OF 6 PALM TREES.
- CONTRACTOR SHALL PROVIDE 30 DAYS OF WATERING AND A 1 YEAR WARRANTY ON ALL SITE IMPROVEMENTS.
- ALL IMPROVEMENTS SHALL COMPLY WITH THE LATEST EDITION OF FDOT STANDARD SPECIFICATIONS FOR ROAD AND BRIDGE CONSTRUCTION.
 - SIDEWALKS - SECTION 522
 - CONCRETE CURB - SECTION 520
 - PAINTED PAVEMENT MARKING - SECTION 710
 - OBJECT MARKERS AND DELINEATORS - SECTION 705
- CONTRACTOR SHALL GRIND OUT ALL EXISTING PAVEMENT STRIPING AS SHOWN ON PLAN AND ALL PAVEMENT MARKINGS NOT IDENTIFIED WHICH CONFLICT WITH THE PROPOSED MARKINGS (DIRECTIONAL ARROWS, STRIPING). SIDEWALK SUBGRADE SHALL BE MECHANICALLY COMPACTED TO MIN. 95% OF AASHTO T-180 DENSITY.
- CONTRACTOR SHALL PROVIDE FOR ALL MAINTENANCE OF TRAFFIC IN ACCORDANCE WITH THE LATEST FDOT DESIGN STANDARDS.
- CONTRACTOR IS RESPONSIBLE FOR PERFORMING ALL QUANTITY TAKEOFFS AND ANY DISCREPANCIES IN QUANTITY ARE THE CONTRACTOR'S RESPONSIBILITY.
- THERE SHALL BE NO CHANGE OR DEVIATION FROM THESE PLANS WITHOUT PRIOR APPROVAL BY THE CITY OF VENICE AND THE ENGINEER OF RECORD.
- ALL DISTURBED AREAS, INCLUDING DRIVEWAYS, SIDEWALKS, MAILBOXES, FENCES, STREET SIGNS AND OTHER RIGHT-OF-WAY OR EASEMENT ENCROACHMENTS SHALL BE RESTORED TO EQUAL OR BETTER THAN EXISTING CONDITIONS.
- ALL CONCRETE WORK SHALL BE FREE FROM ANY CRACKS, EXPOSED AGGREGATE, OR HONEYCOMBING. ANY DEFICIENCY IN THE FINISHED CONCRETE SHALL RESULT IN REMOVAL AND REPLACEMENT AT THE CONTRACTORS EXPENSE.
- IT SHALL BE THE CONTRACTORS RESPONSIBILITY TO PROVIDE ADJACENT PROPERTY OWNERS REASONABLE ACCESS TO THEIR PROPERTY AT ALL TIMES DURING CONSTRUCTION. THIS PROVISION SHALL BE INCIDENTAL TO THE COST OF THE PROJECT.

UTILITY NOTIFICATION

UTILITY LOCATIONS DEPICTED WITHIN THIS CONSTRUCTION PLAN SET HAVE BEEN COMPILED FROM FIELD SURVEYS AND DOCUMENTS SUPPLIED BY THE VARIOUS UTILITY COMPANIES. THE ENGINEER MAKES NO CLAIM TO THE ACCURACY OF THE UTILITY LOCATIONS SHOWN ON THESE PLANS. THE CONTRACTOR SHALL NOTIFY ALL UTILITIES AND IS RESPONSIBLE FOR VERIFYING THE DEPTHS AND FIELD LOCATIONS OF ALL KNOWN AND UNKNOWN EXISTING UTILITIES PRIOR TO COMMENCEMENT OF CONSTRUCTION. ACTUAL UTILITY LOCATIONS AND DEPTHS MAY VARY FROM THOSE DEPICTED WITHIN THIS CONSTRUCTION PLAN SET. PROTECTION OF ALL UTILITIES WITHIN THE AREA OF CONSTRUCTION AND ALL COSTS TO REMEDY DAMAGES TO EXISTING UTILITIES AND DISTURBED AREAS SHALL BE BORNE BY THE CONTRACTOR.

811 KNOW WHAT'S BELOW ALWAYS CALL 811 BEFORE YOU DIG

It's fast, it's free, it's the law.

www.callsunshine.com

VENICE TEMP. LIBRARY BUILDING (HAMILTON CONDO)

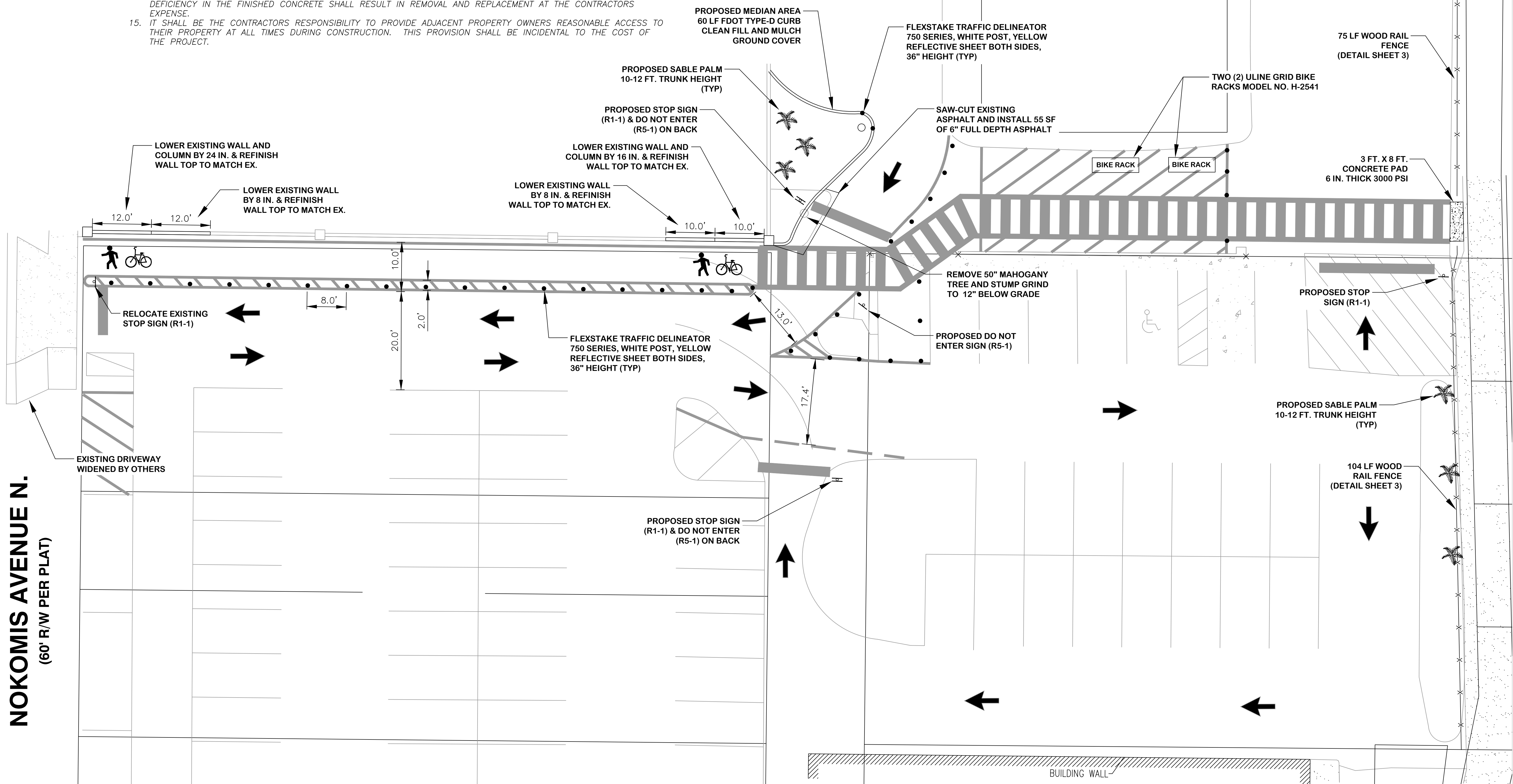

DATE:	05/19/16
DRAWN BY:	J.C.
CHECKED BY:	J.C., K.W.
SCALE:	1:10
BY:	
Date	
No.	
Revision	

VENICE TEMPORARY LIBRARY ACCESSIBILITY PROJECT

SITE PLAN

CITY OF VENICE
ENGINEERING DEPARTMENT
401 WEST VENICE AVE.
VENICE FL 34285
(941) 486-2626
FAX (941) 480-3031

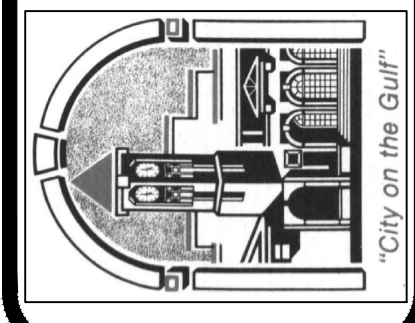

JAMES R. CLINCH, P.E.
FL LIC. # 73841

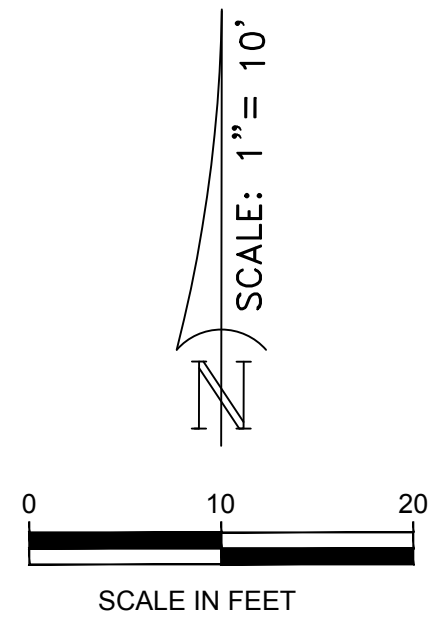

PROJECT NOTES:

1. THIS PROJECT IS FOR ACCESSIBILITY IMPROVEMENTS TO THE VENICE TEMPORARY LIBRARY BUILDING (HAMILTON CONDO) LOCATED JUST EAST OF NOKOMIS AVE. N. IN VENICE, FL.
2. IMPROVEMENTS INCLUDE, PAVEMENT MARKING REMOVAL AND INSTALLATION OF PAVEMENT STRIPING, BUFFERED BIKE/PEDESTRIAN LANE, TRAFFIC CONTROL SIGNS, TRAFFIC DELINEATORS, WOOD RAIL FENCE, CONCRETE CURBING, LOWERING OF EXISTING CONCRETE BLOCK WALL, REMOVAL OF EXISTING TREE AND INSTALLATION OF 6 PALM TREES.
3. CONTRACTOR SHALL PROVIDE 30 DAYS OF WATERING AND A 1 YEAR WARRANTY ON ALL SITE IMPROVEMENTS.
4. ALL IMPROVEMENTS SHALL COMPLY WITH THE LATEST EDITION OF FDOT STANDARD SPECIFICATIONS FOR ROAD AND BRIDGE CONSTRUCTION.
 - A. SIDEWALKS - SECTION 522
 - B. CONCRETE CURB - SECTION 520
 - C. PAINTED PAVEMENT MARKING - SECTION 710
 - D. OBJECT MARKERS AND DELINEATORS - SECTION 705
5. CONTRACTOR SHALL GRIND OUT ALL EXISTING PAVEMENT STRIPING AS SHOWN ON PLAN AND ALL PAVEMENT MARKINGS NOT IDENTIFIED WHICH CONFLICT WITH THE PROPOSED MARKINGS (DIRECTIONAL ARROWS, STRIPING).
6. SIDEWALK SUBGRADE SHALL BE MECHANICALLY COMPACTED TO MIN. 95% OF AASHTO T-180 DENSITY.
7. CONTRACTOR SHALL PROVIDE FOR ALL MAINTENANCE OF TRAFFIC IN ACCORDANCE WITH THE LATEST FDOT DESIGN STANDARDS.
8. CONTRACTOR IS RESPONSIBLE FOR PERFORMING ALL QUANTITY TAKEOFFS AND ANY DISCREPANCIES IN QUANTITY ARE THE CONTRACTOR'S RESPONSIBILITY.
9. THERE SHALL BE NO CHANGE OR DEVIATION FROM THESE PLANS WITHOUT PRIOR APPROVAL BY THE CITY OF VENICE AND THE ENGINEER OF RECORD.
10. ALL DISTURBED AREAS, INCLUDING DRIVEWAYS, SIDEWALKS, MAILBOXES, FENCES, STREET SIGNS AND OTHER RIGHT-OF-WAY OR EASEMENT ENCROACHMENTS SHALL BE RESTORED TO EQUAL OR BETTER THAN EXISTING CONDITIONS.
11. ALL CONCRETE WORK SHALL BE FREE FROM ANY CRACKS, EXPOSED AGGREGATE, OR HONEYCOMBING. ANY DEFICIENCY IN THE FINISHED CONCRETE SHALL RESULT IN REMOVAL AND REPLACEMENT AT THE CONTRACTORS EXPENSE.
12. IT SHALL BE THE CONTRACTORS RESPONSIBILITY TO PROVIDE ADJACENT PROPERTY OWNERS REASONABLE ACCESS TO THEIR PROPERTY AT ALL TIMES DURING CONSTRUCTION. THIS PROVISION SHALL BE INCIDENTAL TO THE COST OF THE PROJECT.

UTILITY NOTIFICATION

UTILITY LOCATIONS DEPICTED WITHIN THIS CONSTRUCTION PLAN SET HAVE BEEN COMPILED FROM FIELD SURVEYS AND DOCUMENTS SUPPLIED BY THE VARIOUS UTILITY COMPANIES. THE ENGINEER MAKES NO CLAIM TO THE ACCURACY OF THE UTILITY LOCATIONS SHOWN ON THESE PLANS. THE CONTRACTOR SHALL NOTIFY ALL UTILITIES AND IS RESPONSIBLE FOR VERIFYING THE DEPTHS AND FIELD LOCATIONS OF ALL KNOWN AND UNKNOWN EXISTING UTILITIES PRIOR TO COMMENCEMENT OF CONSTRUCTION. ACTUAL UTILITY LOCATIONS AND DEPTHS MAY VARY FROM THOSE DEPICTED WITHIN THIS CONSTRUCTION PLAN SET. PROTECTION OF ALL UTILITIES WITHIN THE AREA OF CONSTRUCTION AND ALL COSTS TO REMEDY DAMAGES TO EXISTING UTILITIES AND DISTURBED AREAS SHALL BE BORNE BY THE CONTRACTOR.

811 KNOW WHAT'S BELOW ALWAYS CALL 811 BEFORE YOU DIG

It's fast. It's free. It's the law.

www.callsunshine.com

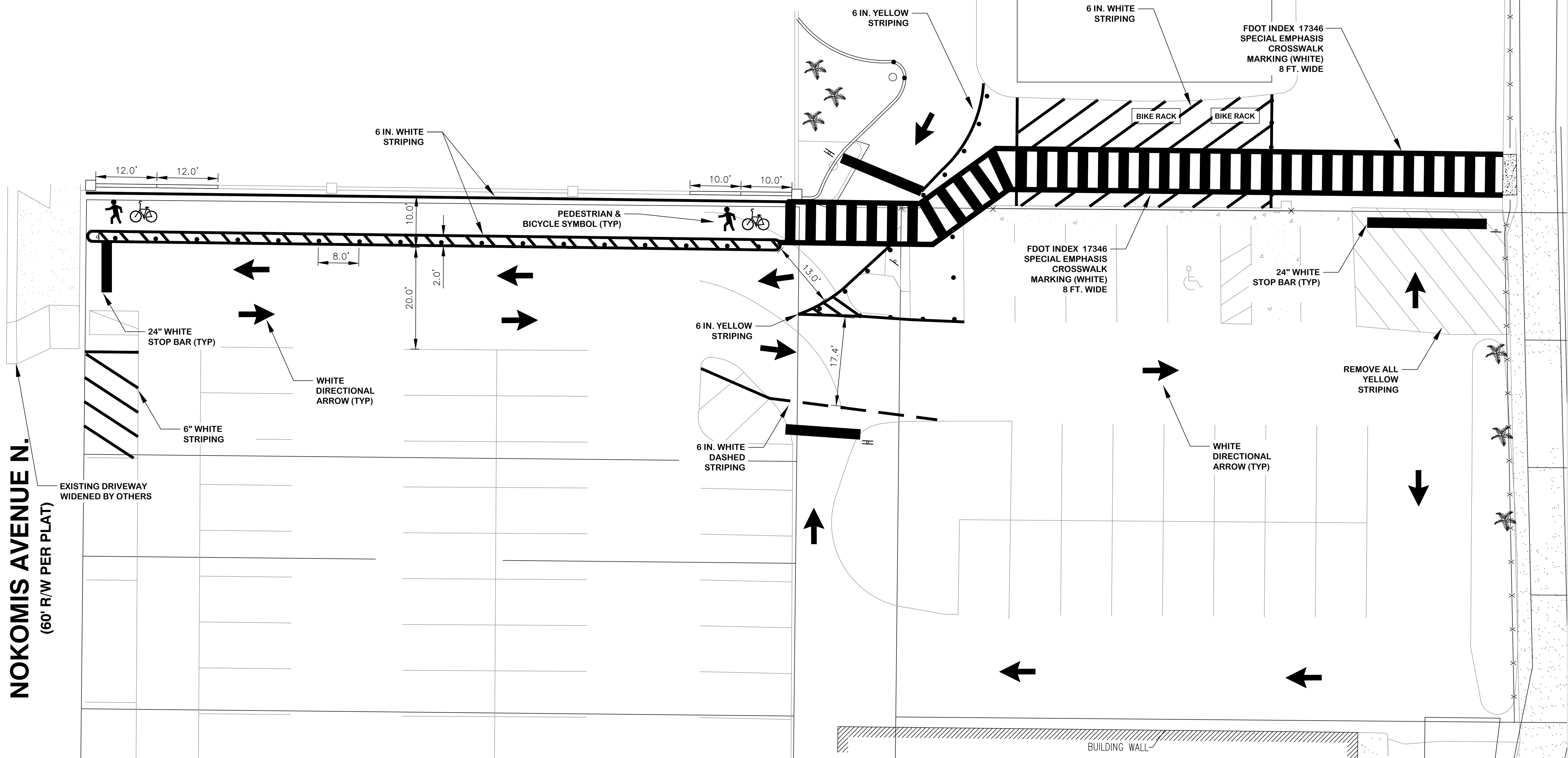

VENICE TEMP. LIBRARY BUILDING (HAMILTON CONDO)

FIRE ACCESS STRIPING TO REMAIN

No.	Date	Revision

VENICE LIBRARY ACCESSIBILITY PROJECT STRIPING PLAN

CITY OF VENICE
ENGINEERING DEPARTMENT
401 WEST VENICE AVE.
VENICE FL 34285
(941) 486-2626
FAX (941) 480-3031

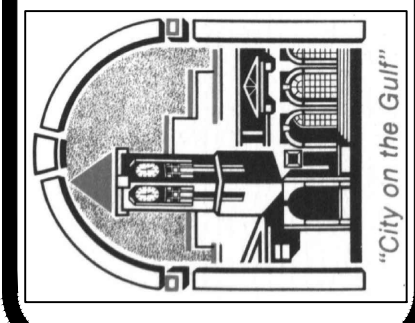

JAMES R. CLINCH, P.E.
FL LIC. # 73841

DATE: 05/19/16
DRAWN BY: J.C.
CHECKED BY: J.C., K.W.
SCALE: 1:10

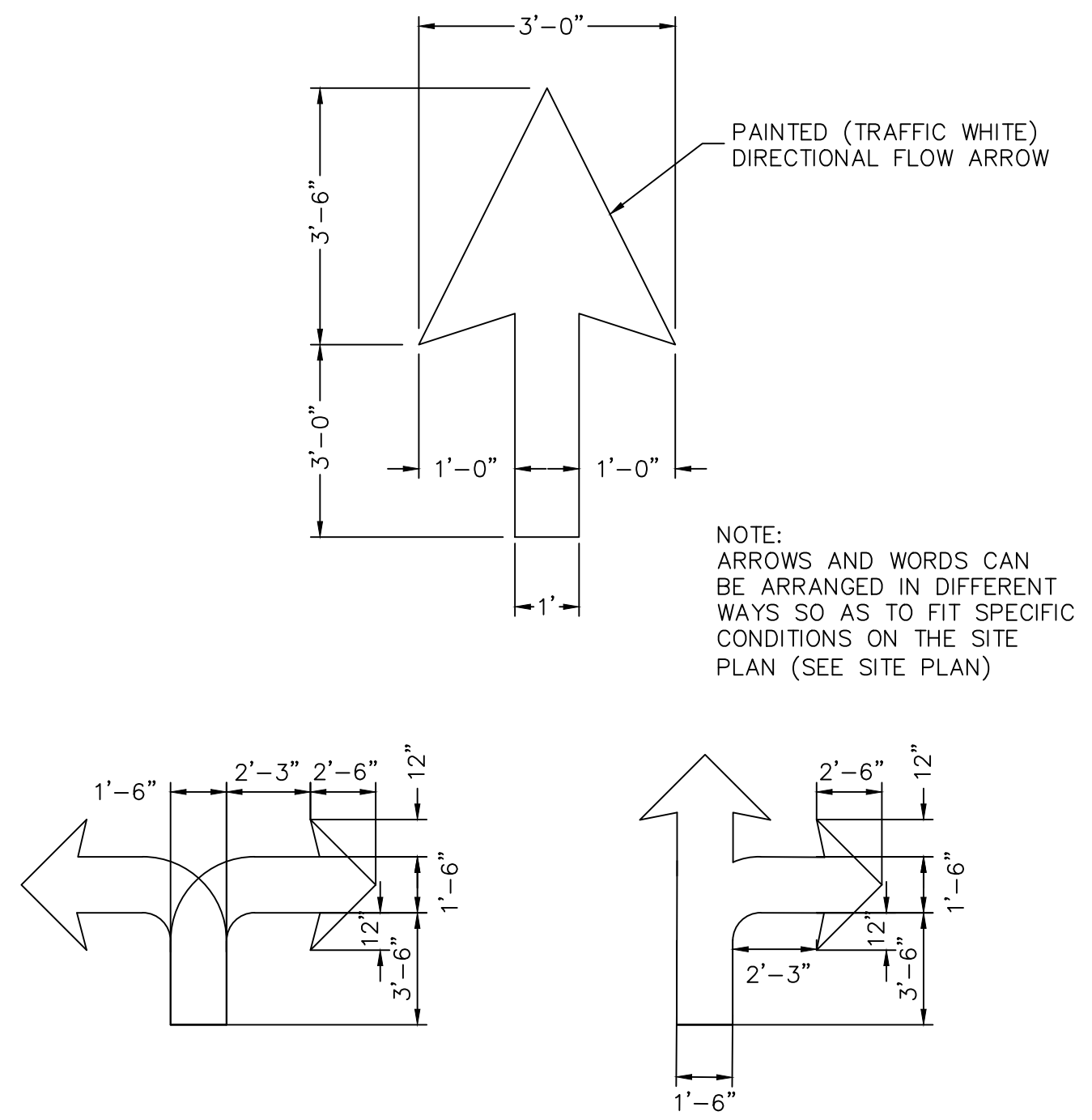

ONSITE DIRECTIONAL ARROW
N.T.S.

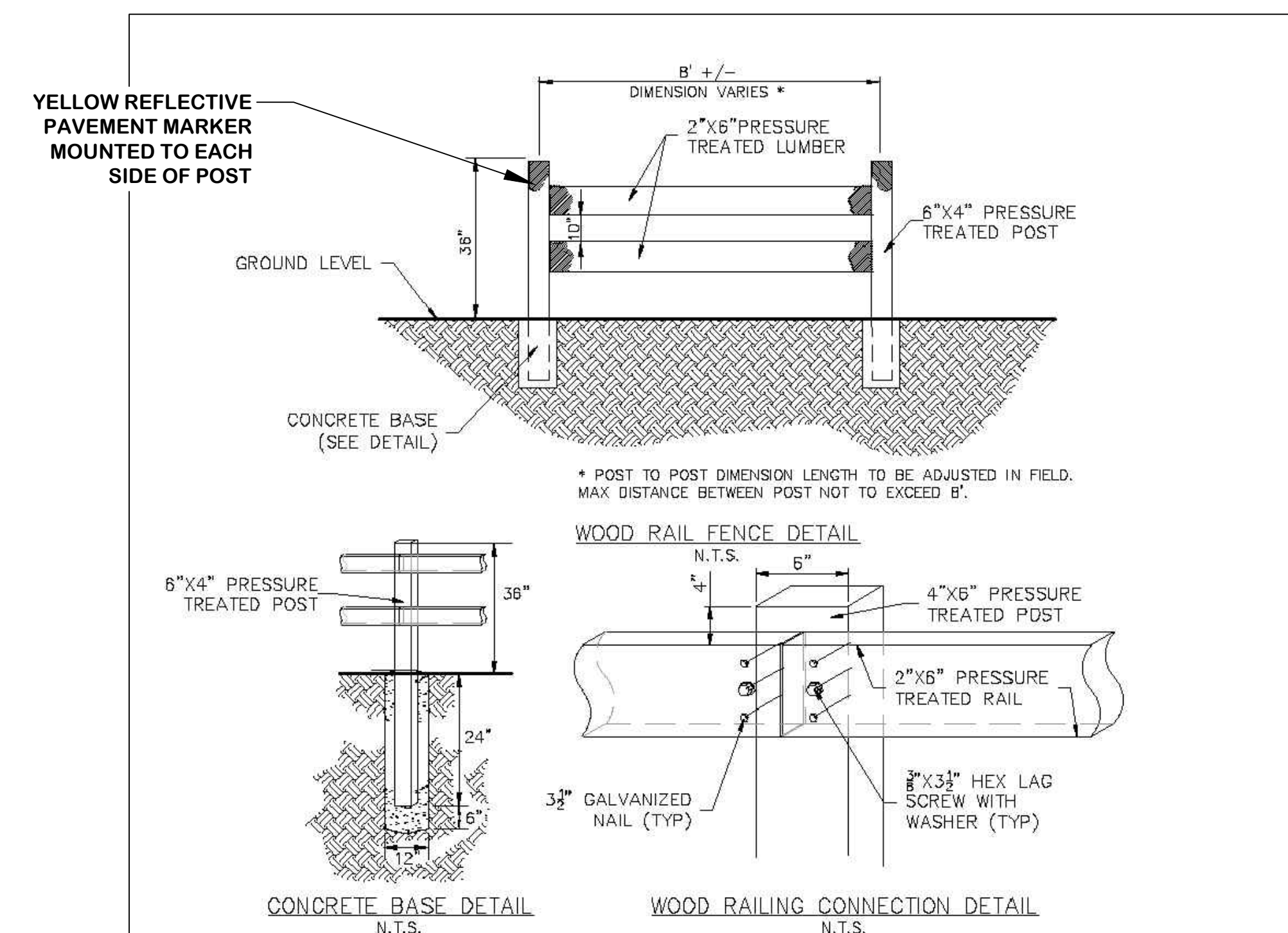

**VENICE LIBRARY
ACCESSIBILITY PROJECT
SITE DETAILS**

CITY OF VENICE
ENGINEERING DEPARTMENT
401 WEST VENICE AVE.
VENICE FL 34285
(941) 486-2626
FAX (941) 480-3031

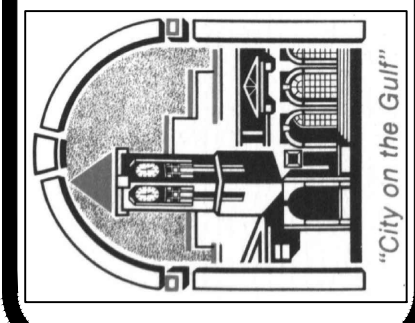

No.	Date	Revision	BY	DATE:
				05/19/16
				DRAWN BY:
				J.C.
				CHECKED BY:
				J.C., K.W.
				SCALE:
				1:10

JAMES R. CLINCH, P.E.
FL LIC. # 73841