

NOTICE OF COPYRIGHT: THE ARCHITECTURAL DRAWINGS AND ALL INFORMATION CONTAINED HEREIN ARE THE PROPERTY OF ELMDALE PARTNERS, L.P. NO PART OF THESE DRAWINGS OR INFORMATION MAY BE REPRODUCED OR TRANSMITTED IN ANY FORM OR BY ANY MEANS, ELECTRONIC OR MECHANICAL, INCLUDING PHOTOCOPYING, RECORDING, OR BY ANY INFORMATION STORAGE AND RETRIEVAL SYSTEM, WITHOUT THE WRITTEN PERMISSION OF ELMDALE PARTNERS, L.P. THE ARCHITECTURAL DRAWINGS AND ALL INFORMATION CONTAINED HEREIN ARE THE PROPERTY OF ELMDALE PARTNERS, L.P. NO PART OF THESE DRAWINGS OR INFORMATION MAY BE REPRODUCED OR TRANSMITTED IN ANY FORM OR BY ANY MEANS, ELECTRONIC OR MECHANICAL, INCLUDING PHOTOCOPYING, RECORDING, OR BY ANY INFORMATION STORAGE AND RETRIEVAL SYSTEM, WITHOUT THE WRITTEN PERMISSION OF ELMDALE PARTNERS, L.P.

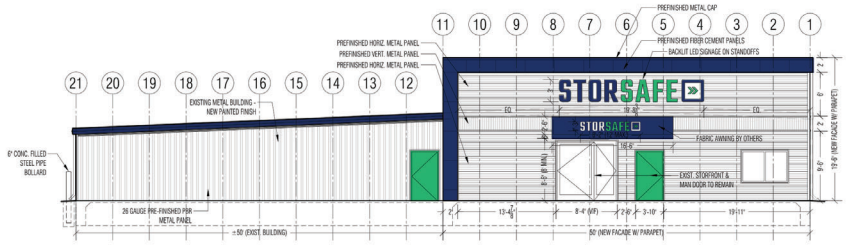

**1 EAST EXTERIOR ELEVATION**  
 EXISTING BUILDING - NEW FACADE Scale 1/8" = 1'-0"  
 10 0 4 8 12 16 20

**EXISTING BUILDING SIGNAGE**

CODE: 3.5.4 B.5. PERMITTED SIGNS - WALL SIGNS  
 FRONTAGE: (+) 100'-0"  
 WALL SIGNAGE:  
 • PERMITTED: 1.5 SF PER LF OF BUILDING FRONTAGE, MAX.  
 100 SF = 15000 LF = 100.0 SF  
 • PROPOSED: 3x5.7 (EAST) = 59.1 SF  
 20x7 (NORTH) = 59.1 SF  
 TOTAL: = 118.2 SF

CODE: 3.5.4 B.1. PERMITTED SIGNS - AWNING SIGNS  
 AWNING SIGNAGE AREA:  
 • PERMITTED: 20% OF AWNING: 20x11x6.5 = 162.2 SF  
 • PROPOSED: 1.22 x 6.16 = 16.2 SF

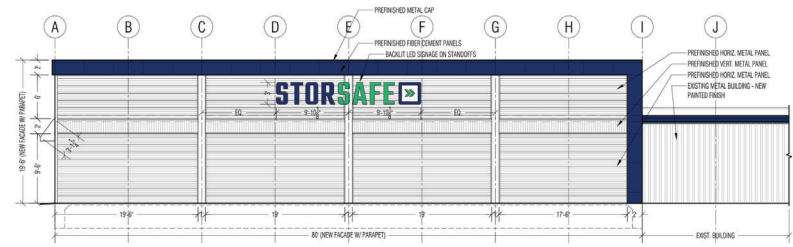

**2 NORTH EXTERIOR ELEVATION**  
 EXISTING BUILDING - NEW FACADE Scale 1/8" = 1'-0"  
 10 0 4 8 12 16 20



STORSAFE OF VENICE  
 PROPOSED DEVELOPMENT AT:  
 124 WARFIELD AVENUE  
 VENICE, FL.

| PROJECT NO. | DATE      | REVISION          |
|-------------|-----------|-------------------|
| 1           | 6/16/2021 | ISSUED FOR PERMIT |
| 2           |           |                   |
| 3           |           |                   |
| 4           |           |                   |
| 5           |           |                   |
| 6           |           |                   |

ARCHITECTURAL EXTERIOR ELEVATIONS

A3.2

NOTICE OF COPYRIGHT: THESE ARCHITECTURAL DRAWINGS ARE THE PROPERTY OF ELMDALE PARTNERS, L.P. AND ARE NOT TO BE REPRODUCED, COPIED, OR TRANSMITTED IN ANY FORM OR BY ANY MEANS, ELECTRONIC OR MECHANICAL, INCLUDING PHOTOCOPYING, RECORDING, OR BY ANY INFORMATION STORAGE AND RETRIEVAL SYSTEM, WITHOUT THE WRITTEN PERMISSION OF ELMDALE PARTNERS, L.P. ANY REPRODUCTION OR TRANSMISSION OF THESE ARCHITECTURAL DRAWINGS WITHOUT THE WRITTEN PERMISSION OF ELMDALE PARTNERS, L.P. IS STRICTLY PROHIBITED. ELMDALE PARTNERS, L.P. IS NOT RESPONSIBLE FOR ANY DAMAGE TO PERSONS OR PROPERTY, INCLUDING REAL PROPERTY, ARISING FROM THE USE OF THESE ARCHITECTURAL DRAWINGS. ELMDALE PARTNERS, L.P. IS NOT RESPONSIBLE FOR ANY DAMAGE TO PERSONS OR PROPERTY, INCLUDING REAL PROPERTY, ARISING FROM THE USE OF THESE ARCHITECTURAL DRAWINGS. ELMDALE PARTNERS, L.P. IS NOT RESPONSIBLE FOR ANY DAMAGE TO PERSONS OR PROPERTY, INCLUDING REAL PROPERTY, ARISING FROM THE USE OF THESE ARCHITECTURAL DRAWINGS.

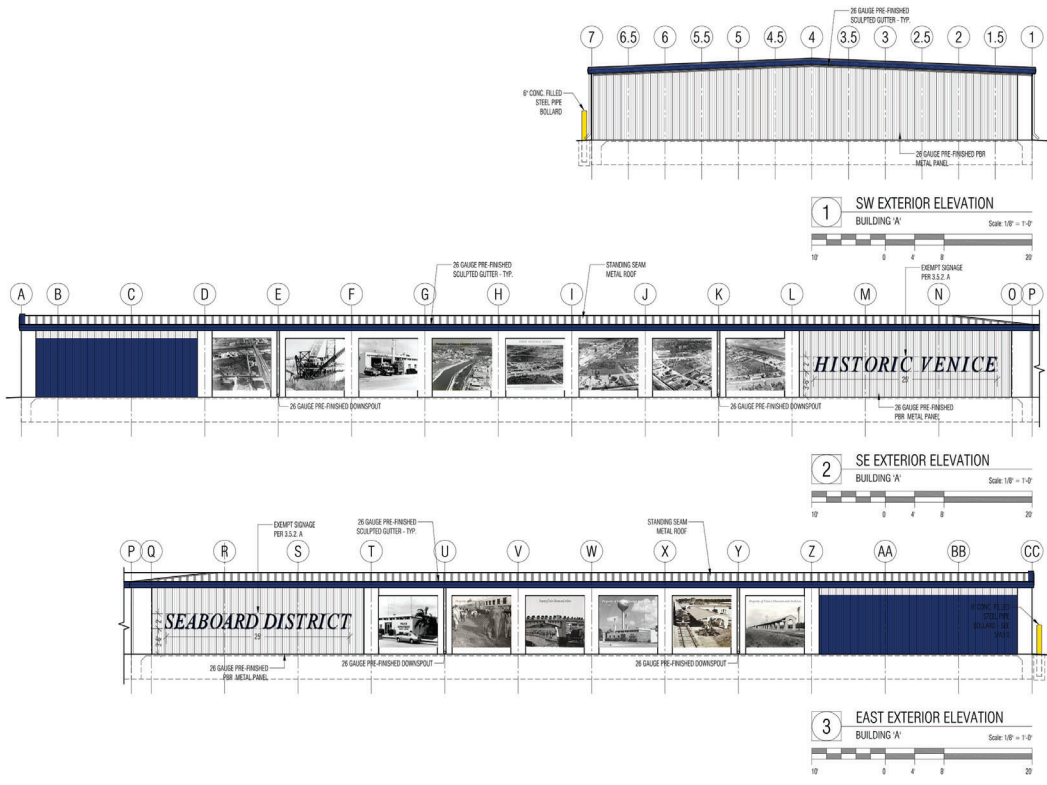

**COLOR LEGEND**

**EXTERIOR METAL PANELS**

1. PRE-FINISHED WHITE  
MHC STANDARD - SOLAR WHITE  
PRE-FINISHED GAL. KT - GAL. 3002 ULTRAMARINE/UL  
MHC STANDARD - COBALT BLUE
2. PRE-FINISHED GAL. KT - GAL. 3002 ULTRAMARINE/UL  
MHC STANDARD - COBALT BLUE

**SCULPTED GUTTER, GUTTER & DOWNSPOUTS**

PRE-FINISHED GAL. KT - GAL. 3002 ULTRAMARINE/UL  
MHC STANDARD - COBALT BLUE

**INSUL. MET. DOOR/FRAMES**

FRAME - PAINTED TO MATCH MHC COBALT BLUE  
DOOR - PAINTED TO MATCH MHC COBALT BLUE

**OVERHEAD DOORS**

FRAME - PAINTED TO MATCH MHC COBALT BLUE  
ULTRAMARINE/UL MATCH MHC COBALT BLUE  
DOOR DOORS - PRE-FINISHED GAL. KT - GAL. 3002 ULTRAMARINE/UL MATCH MHC COBALT BLUE

**PIPE BOLLARDS**

STEEL FILLED  
SHINY YELLOW

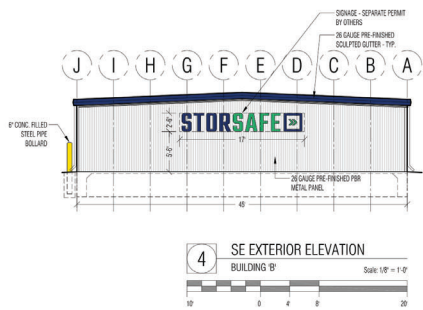

**BUILDING 'B' SIGNAGE**

CODE: 33.4.8.5 PERMITTED SIGNS - WALL SIGNS

PROVIDE: 45'-0"

**WALL SIGNAGE**

- PERMITTED 1.5 SF PER LF OF BUILDING FRONTAGE, MAX.
- 180 SF - 1,566 SF = 87.5 SF
- PROPOSED 2,547 SF = 41.3 SF

ELMDALE PARTNERS

**STORSAFE**  
SELF STORAGE

---

STORSAFE OF VENICE  
PROPOSED DEVELOPMENT AT:  
124 WARFIELD AVENUE  
VENICE, FL

| REVISION | DATE | BY | CHKD |
|----------|------|----|------|
|          |      |    |      |
|          |      |    |      |
|          |      |    |      |
|          |      |    |      |
|          |      |    |      |

ARCHITECTURAL EXTERIOR ELEVATIONS

A3.0

