

Application Review 613 W. Venice Ave.



3. Nomination Criteria

1. Association with the cultural, social political, economic scientific, religious or architectural history of the community, state or nation.
2. Associated with the lives of persons significant in past history.
3. Show the distinctive characteristics of a type, period, style, method of construction, or work of a master; possess high artistic value; represent a distinguishable entity whose components may lack individual distinction.

4. Supporting Documentation



613 W. Venice Ave. ca 1937

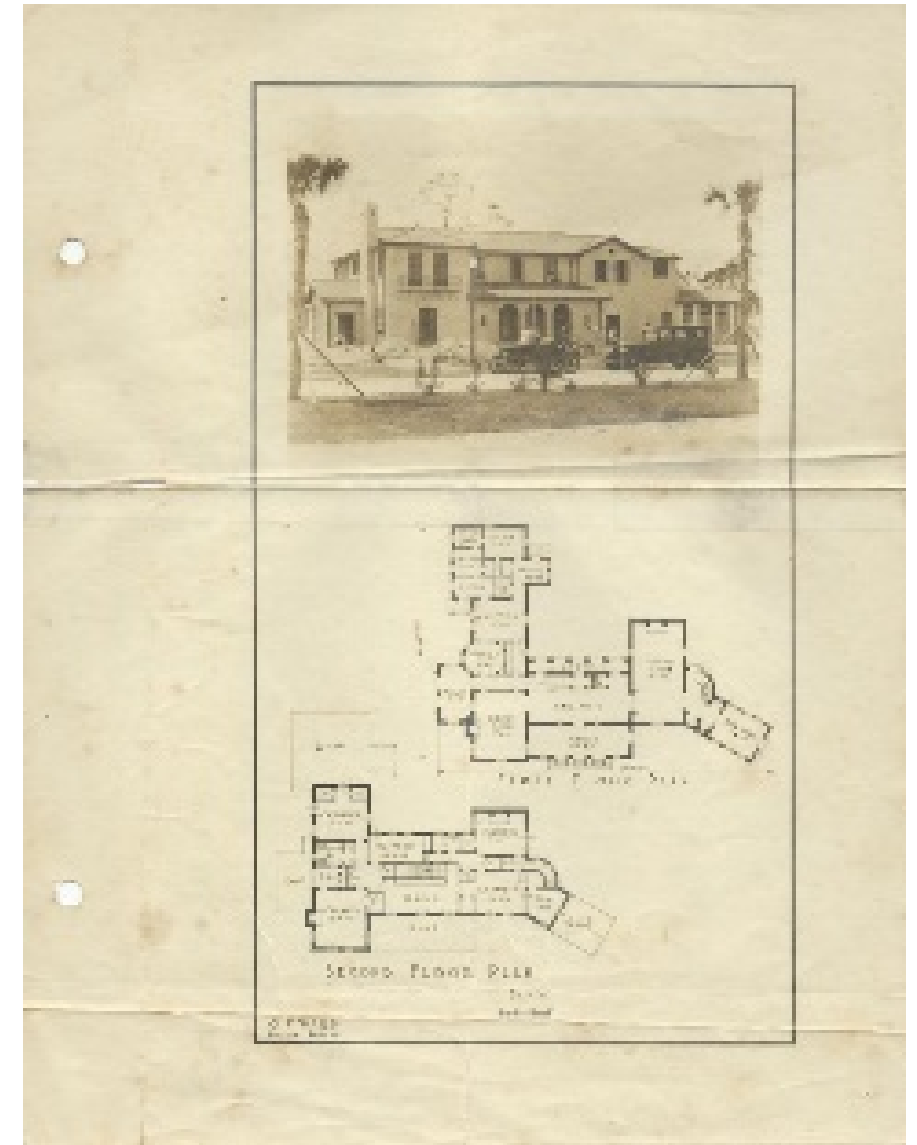

Image and floor plan, ca 1927

Low-Pitched Barrel
Tile Roof

Asymmetrical

Smaller eaves
with fewer
brackets

Wrought Iron
Balcony

Tall, Narrow
Windows

Stucco Walls

Arches

Mediterranean Revival Style
architectural features

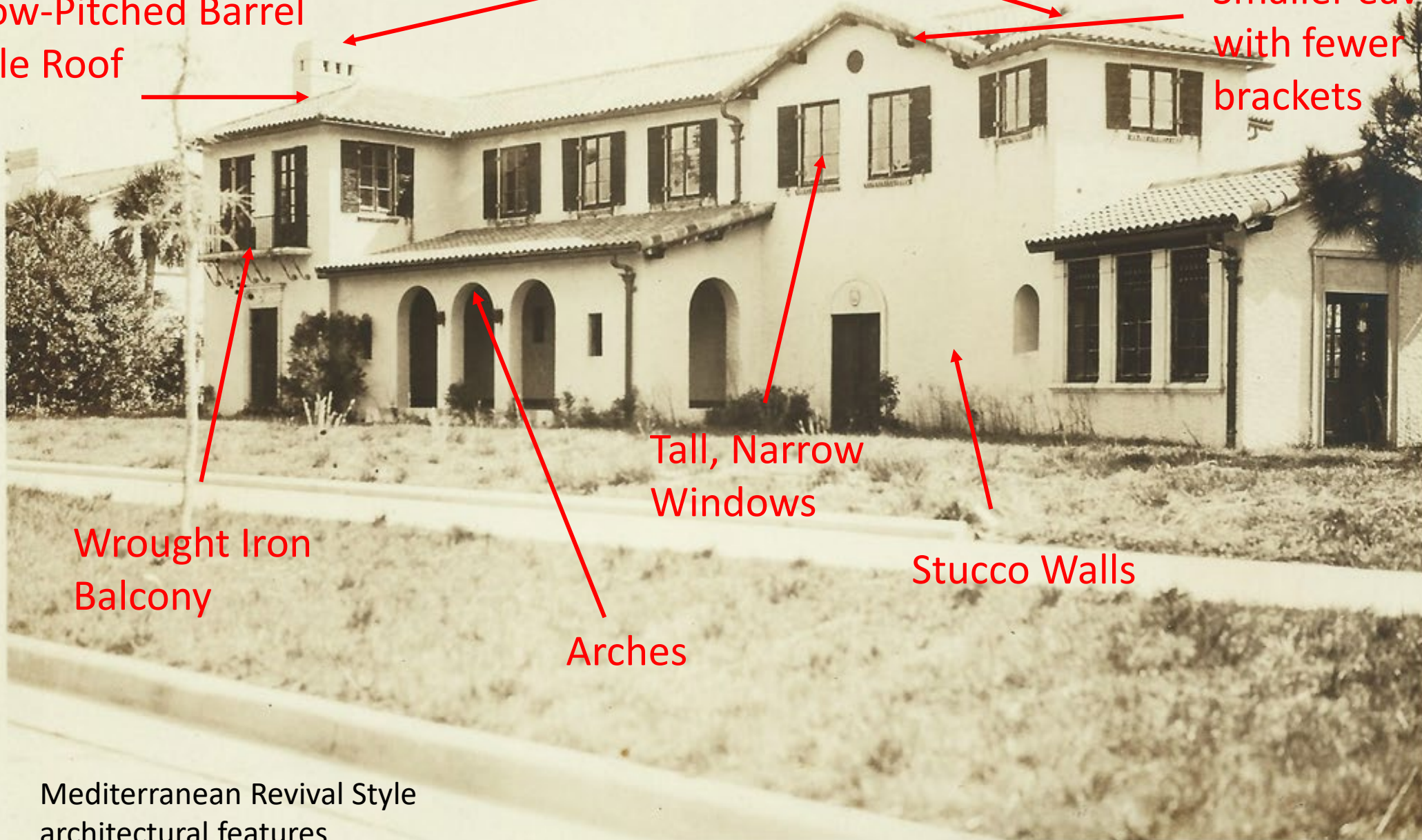

Fitzhugh Haensel



Florence Haensel



5. Historical and Architectural Information

In its original location.

In very good condition.



Application Review 613 W. Venice Ave.

