

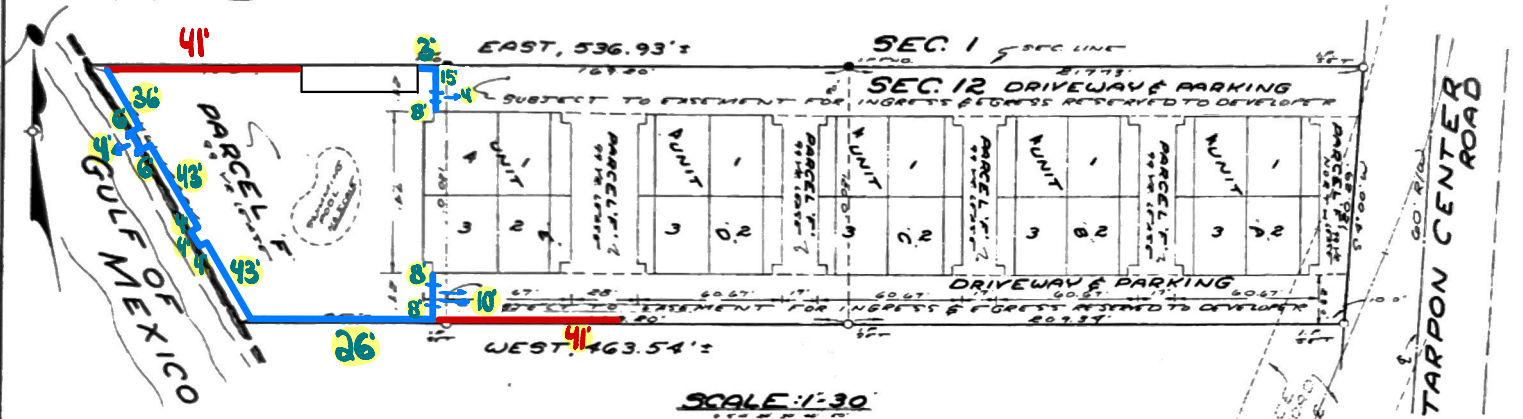

**DESCRIPTION:**

51121

THE NORTH 150' OF LOT 7, BLOCK 3, REPLAT OF GULF VIEW SECTION OF VENICE AS RECORDED IN PLAT BOOK 4, PAGE 110 OF THE PUBLIC RECORDS OF SARASOTA COUNTY, FLORIDA, ALSO THAT PART OF PLATTED VEHICLE INLET ROAD (NOW RECALLED) LYING WEST OF REFINED RASH CENTER ROAD, LEFT PROPERTY SUBJECT TO 99 YEAR LEASE AT SHOW



**DEFINITION OF UNIT**

A UNIT IS COMPOSED OF THE DIMENSIONS AS SHOWN HEREIN ON SHEETS 1 AND 2 WITH FENCE SURROUNDING TO UNFINISHED WALLS AND CEILING AND TO FINISHED FLOOR, AND THAT EACH UNIT CONSISTS OF THE SPACE BOUNDED BY A VERTICAL PROJECTION OF THE UNIT BOUNDARY LINE AS SHOWN HEREIN AND THE HORIZONTAL PLANE AT THE FLOOR AND CEILING ELEVATIONS AS SHOWN FOR EACH RESPECTIVE BUILDING AND THE RESPECTIVE FLOOR CONTAINED THEREIN, NOT WITHSTANDING THE ACTUAL LOCATION OF THE WALLS, CEILING AND FLOOR THEREIN SHALL COMPLY WITH THE UNIT AS HEREIN DEFINED.

- 6' 3-rail aluminum
- 4' 2-rail aluminum

Fence to meet anti-climb pool code. Latches at 54" ; gates to swing outward, self-closing ; self-locking.

No units will be fully enclosed by fence.

**CERTIFICATE OF SURVEYOR**

I, THE UNDERSIGNED REGISTERED LAND SURVEYOR, HEREBY CERTIFY THAT A SURVEY WAS MADE OF THE LANDS AS SHOWN HEREON, AND FURTHER CERTIFY THAT THIS PLAN TOGETHER WITH THE RECORDS OF THE DECLARATION AND FINISHES THEREON ARE ATTACHED, AS RECORDED IN OFFICIAL RECORD BOOK PAGE PUBLIC RECORDS OF SARASOTA COUNTY, FLORIDA, IS A TRUE REPRESENTATION OF THE IMPROVEMENTS DESCRIBED, AND THAT IT CAN BE DETE-MINED THEREFROM THE IDENTIFICATION, LOCATION, DIMENSIONS AND SIZE OF THE COMMON ELEMENTS AND OF EACH UNIT CONTAINED THEREIN.

ARCHIE B. BROWN, SURVEYOR

Archie B. Brown  
2552-55 25th Ave S, Venice, FL 33596

EXHIBIT 'A'

SHEET No 1 OF 2