

1 2 3 4 5 6 7 8 9 10 11 12 13 14 15 16

M
L
K
J
H
G
F
E
D
C
B
A



- Roof Peak (59.75 N.A.V.D.) 48' - 7 1/4"
- Lower Ridge (58.76 N.A.V.D.) 47' - 5"
- Mean Roof Height (54.65 N.A.V.D.) 43' - 3 5/8"
- Roof Bearing Level (49.35 N.A.V.D.) 38' - 0"
- Second Floor Level (35.35 N.A.V.D.) 24' - 0"
- Main Floor Level (21.35 N.A.V.D.) 10' - 0"
- 18" ABOVE AVG. CROWN (11.65 N.A.V.D.) 0' - 3 161/256"
- Garage Floor Level (11.35 N.A.V.D.) 0' - 0"
- 18" ABOVE B.F.E. 9.50' N.A.V.D.
- AVG. NATURAL GRADE 8.95' N.A.V.D.
- B.F.E. 8.00' N.A.V.D.

2 South Elevation
1/8" = 1'-0"



- Roof Peak (59.75 N.A.V.D.) 48' - 7 1/4"
- Lower Ridge (58.76 N.A.V.D.) 47' - 5"
- Mean Roof Height (54.65 N.A.V.D.) 43' - 3 5/8"
- Roof Bearing Level (49.35 N.A.V.D.) 38' - 0"
- Second Floor Level (35.35 N.A.V.D.) 24' - 0"
- Main Floor Level (21.35 N.A.V.D.) 10' - 0"
- 18" ABOVE AVG. CROWN (11.65 N.A.V.D.) 0' - 3 161/256"
- Garage Floor Level (11.35 N.A.V.D.) 0' - 0"
- 18" ABOVE B.F.E. 9.50' N.A.V.D.
- AVG. NATURAL GRADE 8.95' N.A.V.D.
- B.F.E. 8.00' N.A.V.D.

1 North Elevation
1/8" = 1'-0"

1 2 3 4 5 6 7 8 9 10 11 12 13 14 15 16

Project:
New Multi-Family Residential Housing
 Owner:
Martin Pouliot & Partners

Consultant Seal:

Architect Seal:

JOHN T. BROWN, AIA
 Florida Licenced Architect
 AR100264 | ID6604

Copyright © 2024, Coastal Architecture + Development Group, PLLC reserves copyright and other rights restricting these documents to the original site or purpose for which they were prepared. Reproductions, changes or assignments are prohibited.

Project Phase:
Schematic Design

Project #: 127.24
 Project Issued: 05.09.2024
 Sheet Issued: 08.27.2025

No. Date Revision

Sheet Title:
Exterior Elevations

Sheet No.
A2.00

1 2 3 4 5 6 7 8 9 10 11 12 13 14 15 16

M
L
K
J
H
G
F
E
D
C
B
A



2 West Elevation
A2.01 1/8" = 1'-0"



1 East Elevation
A2.01 1/8" = 1'-0"

1 2 3 4 5 6 7 8 9 10 11 12 13 14 15 16

Project:
New Multi-Family Residential Housing
 Owner:
Martin Pouliot & Partners

Consultant Seal:

Architect Seal:

JOHN T. BROWN, AIA
 Florida Licensed Architect
 AR100264 | ID6604

Copyright © 2024 Coastal Architecture + Development Group, PLLC reserves copyright and other rights restricting these documents to the original site or purpose for which they were prepared. Reproductions, changes or assignments are prohibited.

Project Phase:
Schematic Design

Project #: 127.24
 Project Issued: 05.09.2024
 Sheet Issued: 08.27.2025

No.	Date	Revision

Sheet Title:
Exterior Elevations

Sheet No.

A2.01

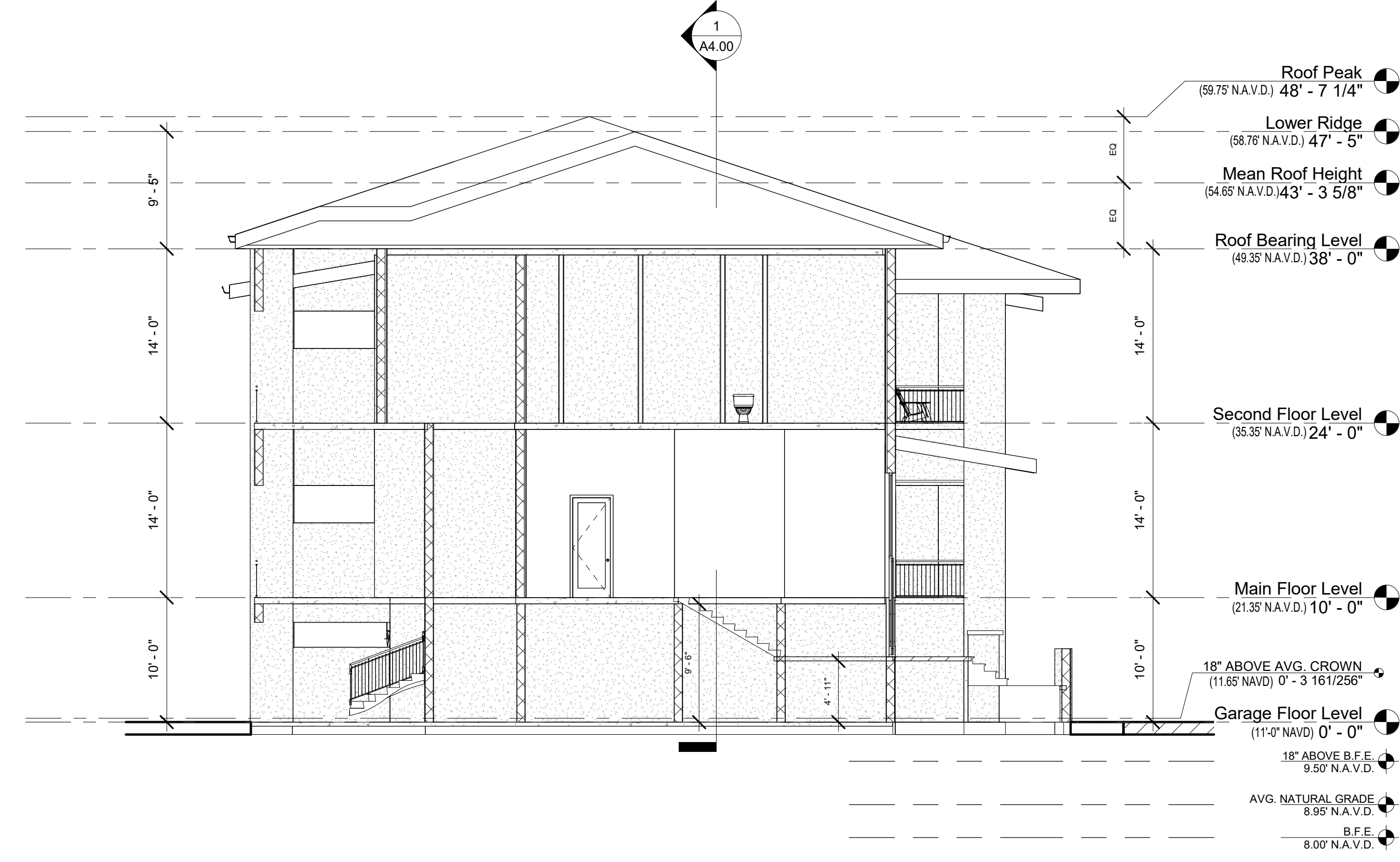

2 Transverse Section
A4.00 1/8" = 1'-0"

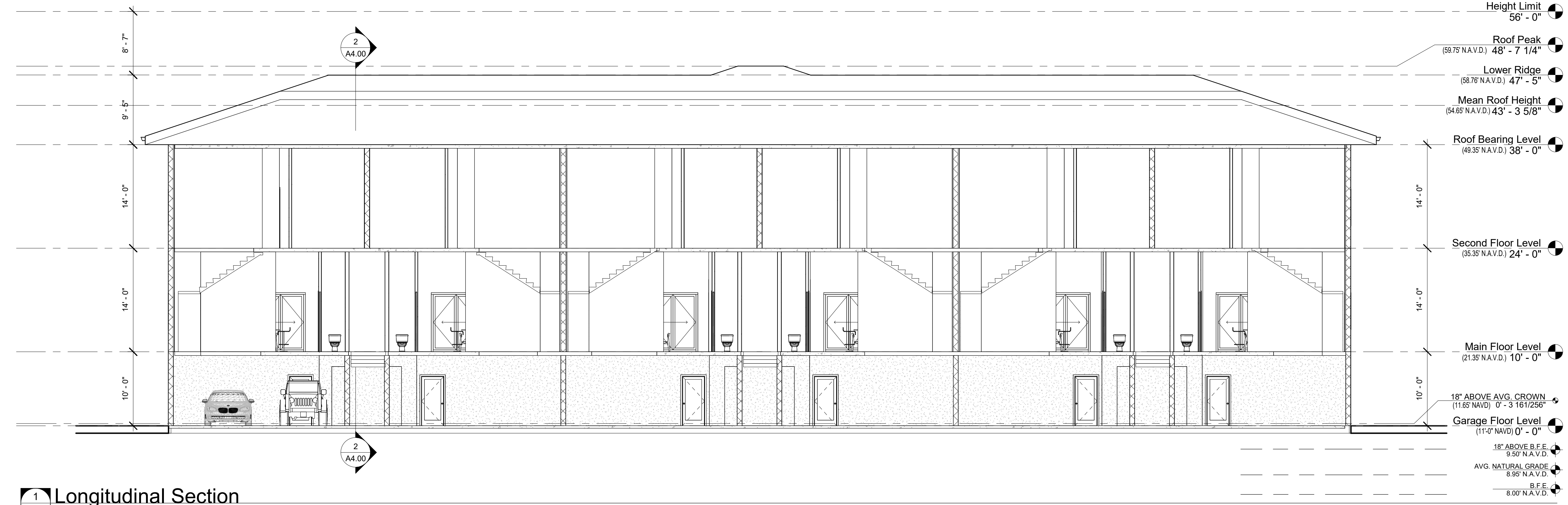

1 Longitudinal Section
A4.00 1/8" = 1'-0"

Project:
New Multi-Family Residential Housing
 Owner:
Martin Pouliot & Partners

Consultant Seal:

Architect Seal:

JOHN T. BROWN, AIA
 Florida Licensed Architect
 AR100264 | ID6604

Copyright © 2024. Coastal Architecture + Development Group, PLLC reserves copyright and other rights restricting these documents to the original site or purpose for which they were prepared. Reproductions, changes or assignments are prohibited.

Project Phase:
Schematic Design

Project #: 127.24
 Project Issued: 05.09.2024
 Sheet Issued: 11.20.2024

No.	Date	Revision

Sheet Title:
Building Sections