

**LEGEND**

- = CONCRETE MONUMENT FOUND (SIZE & I.D. NOTED)
- = CONCRETE MONUMENT SET (4"X4", L.B. #6639)
- = 5/8" CAPPED IRON ROD SET (L.B. #6639)
- ⊗ = CAPPED IRON ROD FOUND (I.D. NOTED)
- = 5/8" IRON ROD FOUND
- ⊙ = NAIL & DISK FOUND (I.D. NOTED)
- ⊙ = NAIL & DISK SET (L.B. #6639)
- ⊙ = FOUND METAL DISK (I.D. NOTED)
- ⊙ = METAL DISK SET (L.B. #6639)
- ⊙ = IRON PIPE FOUND (SIZE NOTED)
- △ = NAIL FOUND
- ⊗ = X-CUT FOUND
- ⊕ = FOUND DRILL HOLE
- (P) = PLAT DIMENSION
- (M) = MEASURED DIMENSION
- (C) = CALCULATED DIMENSION
- (D) = DEEDED DIMENSION
- U. & D. = UTILITY & DRAINAGE
- L.B. = LICENSED SURVEYOR BUSINESS
- L.S. = LAND SURVEYOR

- P.I. = POINT OF INTERSECTION
- C.M. = CONC. MONUMENT
- R/W = RIGHT-OF-WAY
- C/L = CENTER LINE

SECTION 18, TOWNSHIP 39S., RANGE 19E.

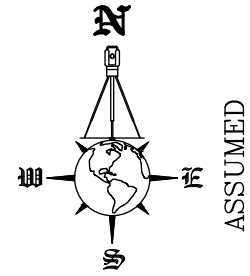

SCALE 1" = 30'

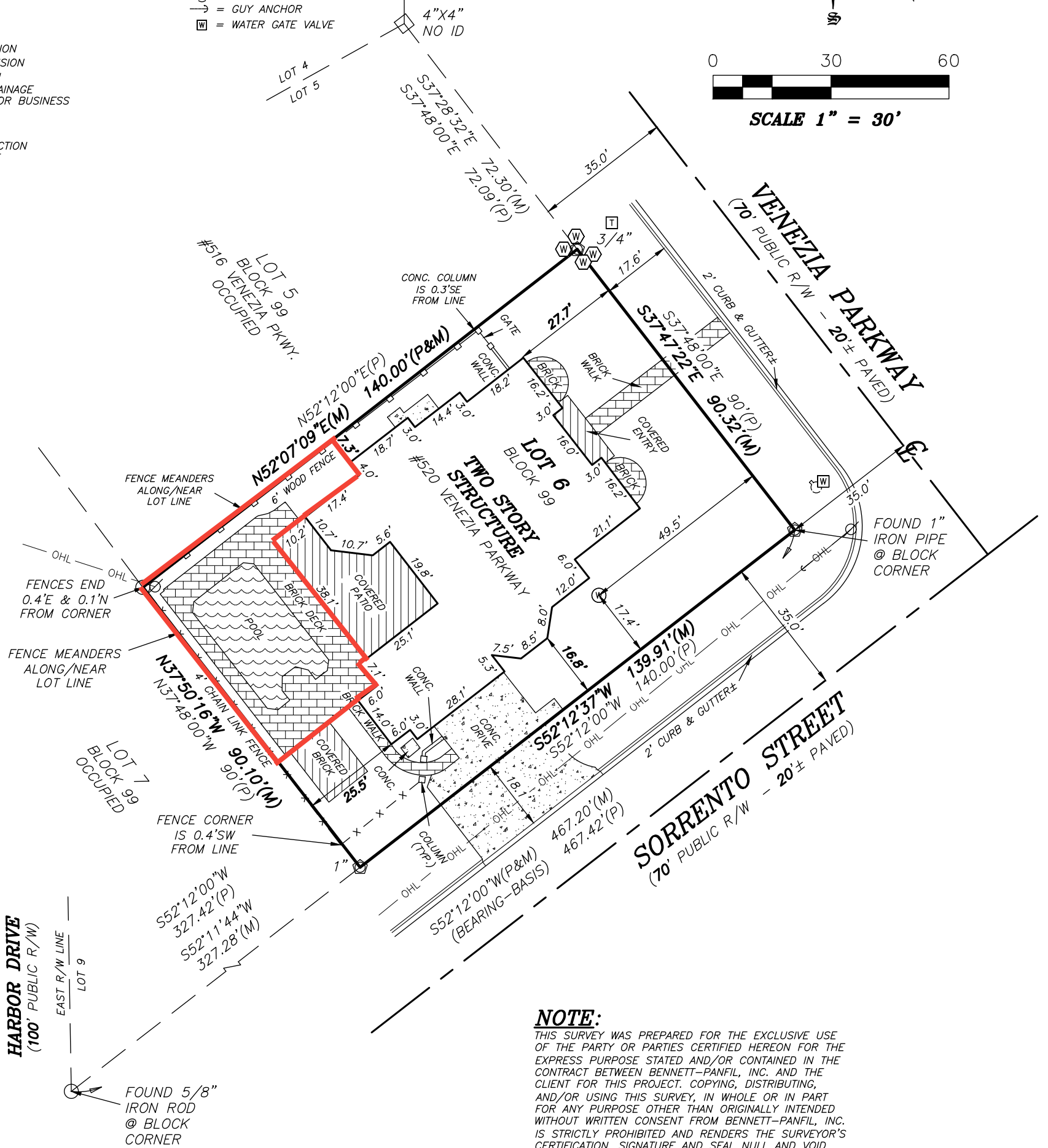

**NOTE:**

THIS SURVEY WAS PREPARED FOR THE EXCLUSIVE USE OF THE PARTY OR PARTIES CERTIFIED HEREON FOR THE EXPRESS PURPOSE STATED AND/OR CONTAINED IN THE CONTRACT BETWEEN BENNETT-PANFIL, INC. AND THE CLIENT FOR THIS PROJECT. COPYING, DISTRIBUTING, AND/OR USING THIS SURVEY, IN WHOLE OR IN PART FOR ANY PURPOSE OTHER THAN ORIGINALLY INTENDED WITHOUT WRITTEN CONSENT FROM BENNETT-PANFIL, INC. IS STRICTLY PROHIBITED AND RENDERS THE SURVEYOR'S CERTIFICATION, SIGNATURE AND SEAL NULL AND VOID. ANY QUESTIONS CONCERNING THE CONTENT OR PURPOSE OF THIS DRAWING SHOULD BE DIRECTED TO BENNETT-PANFIL, INC.

**SURVEYORS NOTES:**

DESCRIPTION FURNISHED BY CLIENT.

THE SURVEY AS SHOWN HEREON WAS MADE WITHOUT BENEFIT OF ABSTRACT OF TITLE, AND THEREFOR THE UNDERSIGNED AND BENNETT-PANFIL, INC. MAKE NO GUARANTEES OR REPRESENTATIONS REGARDING INFORMATION SHOWN HEREIN PERTAINING TO EASEMENTS, CLAIMS OF EASEMENTS, RIGHTS-OF-WAY, SETBACK LINES, OVERLAPS, BOUNDARY LINE DISPUTES, AGREEMENTS, RESERVATIONS OR OTHER SIMILAR MATTERS WHICH MAY APPEAR IN THE ABSTRACT, BUT IF THE SAME, OR ANY OF THEM ACTUALLY (IS) ARE IN EXISTENCE ON THE LAND SURVEYED, THEN IN THAT EVENT, THE SAME (IS) ARE SHOWN HEREON.

THE INFORMATION DEPICTED ON THIS MAP REPRESENTS THE RESULT OF A SURVEY PERFORMED ON THE INDICATED DATE AND CAN ONLY BE CONSIDERED AS INDICATING THE GENERAL CONDITIONS AT THAT TIME.

NO UNDERGROUND INSTALLATIONS OR IMPROVEMENTS HAVE BEEN LOCATED EXCEPT AS NOTED.

BEARINGS SHOWN HEREON ARE BASED ON THE RECORD PLAT OF **VENICE VENEZIA PARK SECTION**, THE NORTHERLY R/W LINE OF **SORRENTO STREET**, BEING **S. 52°12'00" W.**

SYMBOL CHARACTERS AND OR POSITIONS MAY NOT BE DEPICTED TO SCALE FOR CLARIFICATION PURPOSES.

**BOUNDARY SURVEY OF:  
LOT 6, BLOCK 99  
VENICE VENEZIA PARK SECTION**

ACCORDING TO THE PLAT THEREOF AS RECORDED IN PLAT BOOK **2**, PAGE **168**, OF THE PUBLIC RECORDS OF SARASOTA COUNTY, FLORIDA  
**CITY OF VENICE, FLORIDA**

THIS SURVEY IS PROTECTED BY COPYRIGHT AND IS CERTIFIED ONLY TO THE PEOPLE LISTED HEREON, AND ONLY FOR THIS PARTICULAR TRANSACTION. THE SURVEYOR EXPRESSLY DISCLAIMS ANY CERTIFICATION TO THIRD PARTIES IN FUTURE TRANSACTIONS. NO PERSON OTHER THAN THOSE LISTED SHOULD RELY ON THIS SURVEY.

**CERTIFIED TO:**  
SHIRLEY R. BOONE

THIS SURVEY WAS PREPARED IN ACCORDANCE WITH THE "STANDARDS OF PRACTICE FOR SURVEYS" SET FORTH BY THE FLORIDA BOARD OF PROFESSIONAL SURVEYORS & MAPPERS IN CHAPTER 5J-17, FLORIDA ADMINISTRATIVE CODE, PURSUANT TO SECTION 472.027, FLORIDA STATUTES, AND IS NOT INTENDED TO MEET ANY OTHER MUNICIPAL OR NATIONAL STANDARD OR REQUIREMENT UNLESS NOTED.

**BENNETT-PANFIL, INC.**  
www.bpisurvey.com  
742 Shamrock Blvd.  
Venice, Florida 34293  
(941) 497-1290 (941)  
496-9488 (941) 624-4900  
Fax (941) 497-6186

**REVISION:**  
9/16/24 UPDATE SURVEY 1063/2 D.J.S.

**DATE OF FIELD SURVEY:**  
6/27/2020, 9/16/2024

**FIELD BOOK:** 867 **PAGE:** 37

**CHECKED BY:** B.G.R. **DRAWN BY:** D.J.S.

**FILE #:** 20-06-37

BENNETT-PANFIL, INC.  
LICENSED SURVEYOR BUSINESS NO. 6639

**B. GREGORY RIETH**  
FLORIDA SURVEYOR & MAPPER REG'N #5228

"NOT VALID WITHOUT THE ORIGINAL SIGNATURE AND SEAL OF A FLORIDA LICENSED SURVEYOR AND MAPPER."

COPYRIGHTED MATERIAL © 2024