

ASHTON GRAY

Sign Package

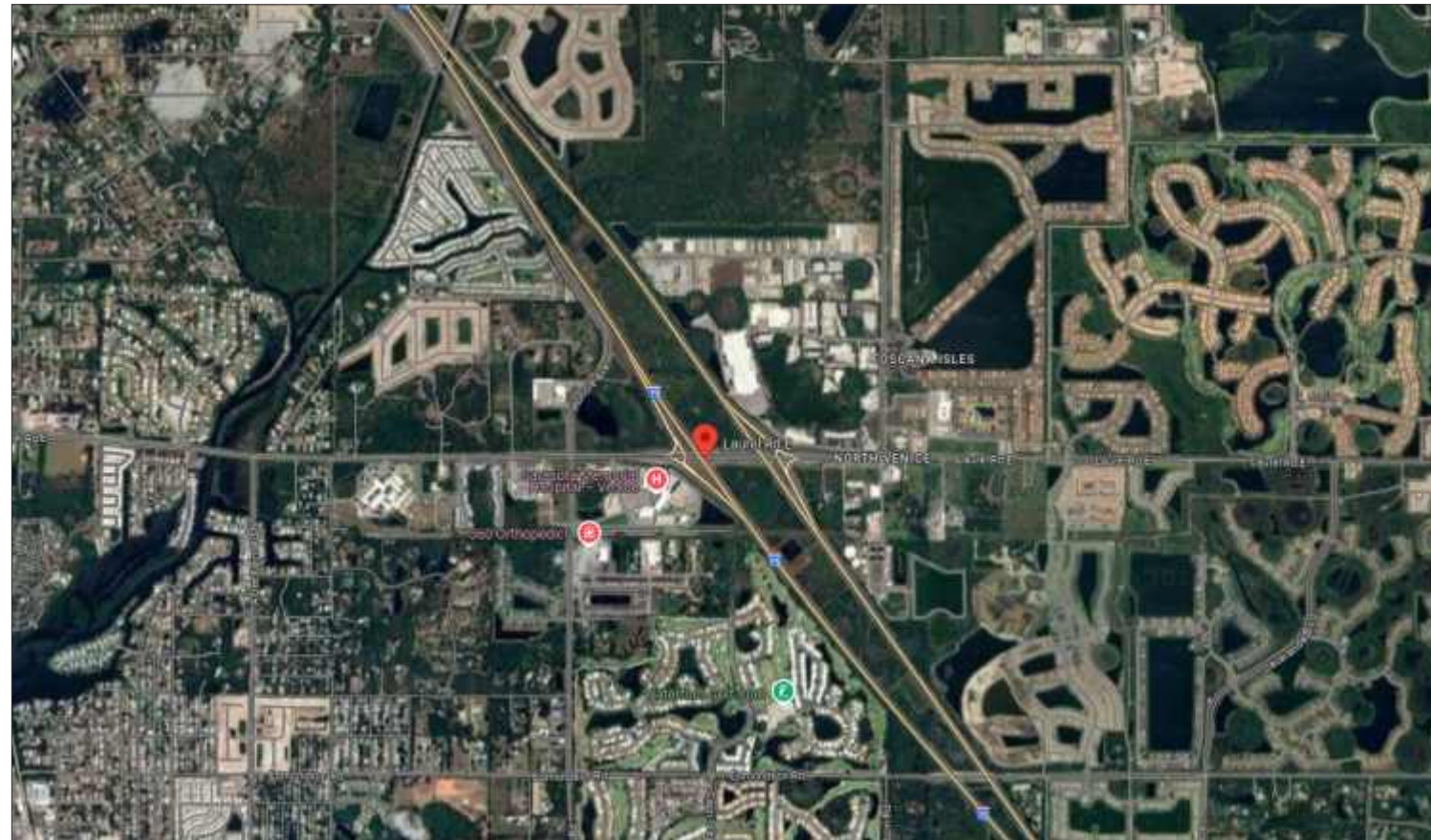

LAUREL ROAD EAST, VENICE, FL 34275

Job Name:

ASHTON GRAY

■ Proposal Drawing
□ Final Drawing

Client: ASHTON GRAY

Location: LAUREL ROAD
EAST, VENICE, FL 34275

Salesperson: MARK
JACKSON

Date: 10/09/2024

Designer: CHRIS BLANTON
File Name: 82354 - ASHTON
GRAY - VENICE, FL - CLs.cdr

Proposal #: 82354

Revisions (M/D/Y)-(initials): desc.



TDLR: 18010 • MET: E113766

Corporate Office
5003 Stout Drive
San Antonio, TX 78219
(210) 341-7244

Dallas
2703 Mockingbird Lane
Dallas, TX 75235
(972) 870-1594

Houston
7630 Hansen Road
Houston, TX 77061
(713) 943-1831

Austin
11209 Conroy Ln.
Austin, TX 78652
(512) 374-9300

Tyler
2971 Elkton Trail
Tyler, TX 75703
(903) 561-4995



THIS DRAWING IS THE EXCLUSIVE PROPERTY OF COMET SIGNS BY STRATUS. ANY USE OR REPRODUCTION OF THIS DRAWING WITHOUT WRITTEN AUTHORIZATION FROM COMET SIGNS BY STRATUS IS STRICTLY PROHIBITED. OWNERSHIP AND COPYRIGHT IS RETAINED IN ACCORDANCE WITH U.S. AND INTERNATIONAL TRADEMARK/COPYRIGHT LAWS.

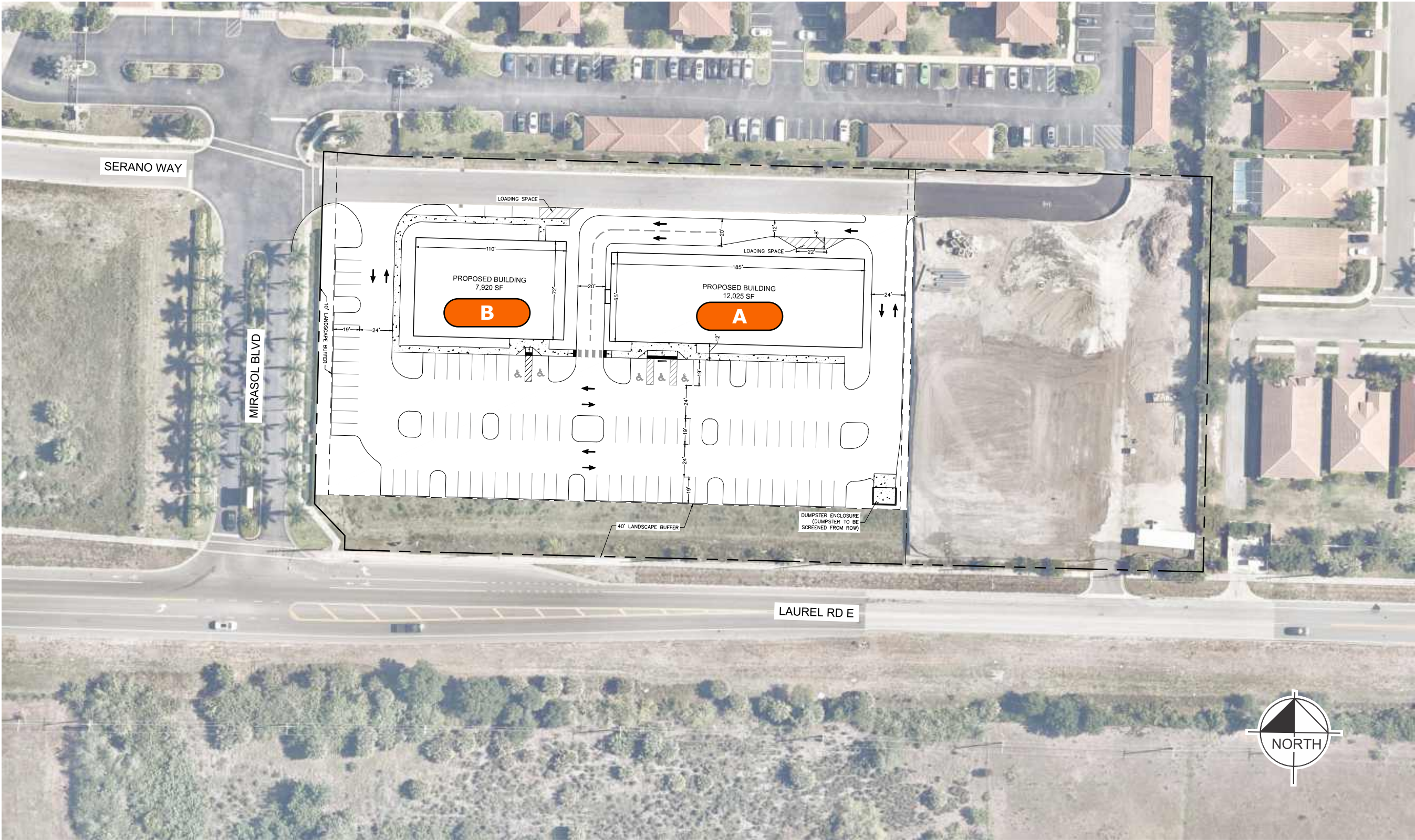

SITE PLAN

CUSTOMER APPROVAL

APPROVED BY: _____ DATE: ____ / ____ / ____

SQUARE FOOTAGE ALLOWANCE:
3 SQUARE FEET PER 1 LINEAR FOOT OF LEASE SPACE.

©2024 Comet Signs by Stratus

NOTE: FINAL INSTALL LOCATION OF EACH SET TO BE DETERMINED.

Job Name:

ASHTON GRAY

■ Proposal Drawing
□ Final Drawing

Client: ASHTON GRAY
Location: LAUREL ROAD
EAST, VENICE, FL 34275

Salesperson: MARK JACKSON
Date: 10/09/2024
Designer: CHRIS BLANTON
File Name: 82354 - ASHTON GRAY - VENICE, FL - CLS.cdr

Proposal #: 82354

Revisions (M/D/Y)-(initials): desc.



TDLR: 18010 • MET: E113766

Corporate Office
5003 Stout Drive
San Antonio, TX 78219
(210) 341-7244

Dallas
2703 Mockingbird Lane
Dallas, TX 75235
(972) 870-1594

Houston
7630 Hansen Road
Houston, TX 77061
(713) 943-1831

Austin
11209 Conroy Ln.
Austin, TX 78652
(512) 374-9300

Tyler
2971 Elkton Trail
Tyler, TX 75703
(903) 561-4995



THIS DRAWING IS THE EXCLUSIVE PROPERTY OF COMET SIGNS BY STRATUS. ANY USE OR REPRODUCTION OF THIS DRAWING WITHOUT WRITTEN AUTHORIZATION FROM COMET SIGNS BY STRATUS IS STRICTLY PROHIBITED. OWNERSHIP AND COPYRIGHT IS RETAINED IN ACCORDANCE WITH U.S. AND INTERNATIONAL TRADEMARK/COPYRIGHT LAWS.

A

BUILDING 1 PLAN VIEW

Scale: 1/16" = 1'-0"

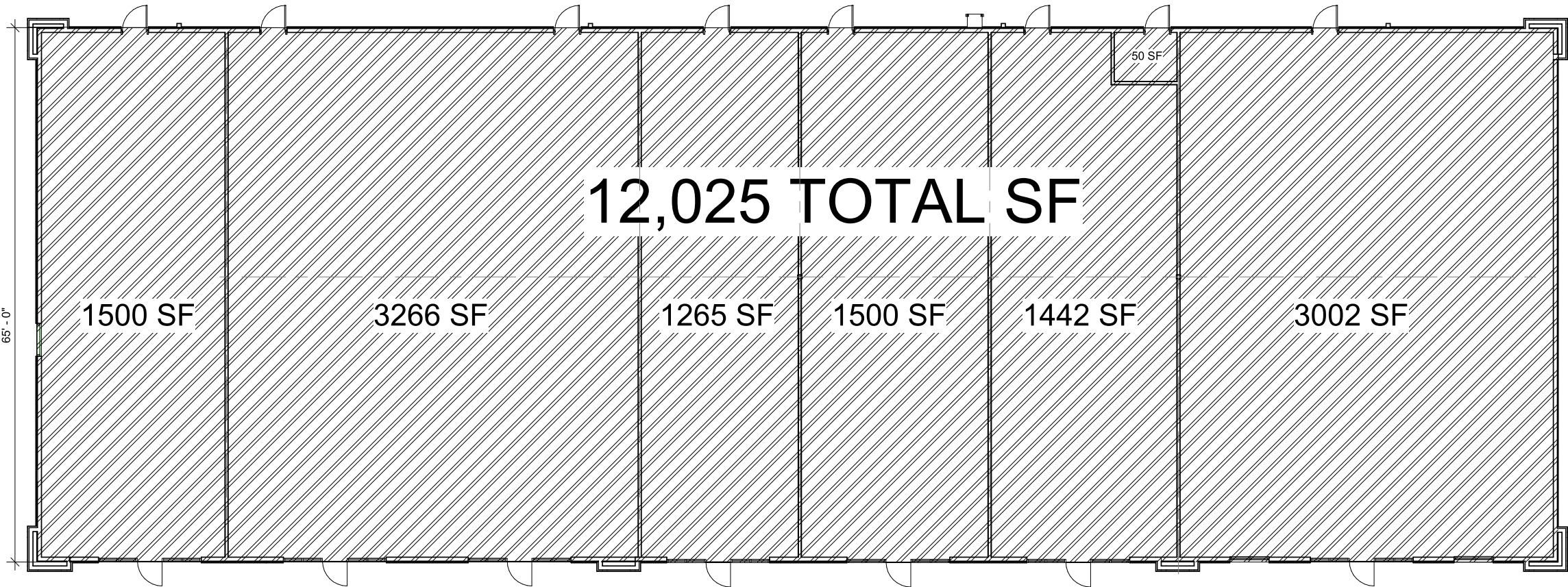

NOTE: FINAL INSTALL LOCATION OF EACH SET TO BE DETERMINED.



A

BUILDING 1 SOUTH ELEVATION

Scale: 1/16" = 1'-0"

CUSTOMER APPROVAL

APPROVED BY: _____ DATE: ____ / ____ / ____

SQUARE FOOTAGE ALLOWANCE:
3 SQUARE FEET PER 1 LINEAR FOOT OF LEASE SPACE.

©2024 Comet Signs by Stratus

Job Name:

ASHTON GRAY

☒ Proposal Drawing
☐ Final Drawing

Client: ASHTON GRAY
Location: LAUREL ROAD
EAST, VENICE, FL 34275

Salesperson: MARK JACKSON
Date: 10/09/2024
Designer: CHRIS BLANTON
File Name: 82354 - ASHTON GRAY - VENICE, FL - CLs.cdr

Proposal #: 82354

Revisions (M/D/Y)-(initials): desc.



TDLR: 18010 • MET: E113766

Corporate Office
5003 Stout Drive
San Antonio, TX 78219
(210) 341-7244

Dallas
2703 Mockingbird Lane
Dallas, TX 75235
(972) 870-1594

Houston
7630 Hansen Road
Houston, TX 77061
(713) 943-1831

Austin
11209 Conroy Ln.
Austin, TX 78652
(512) 374-9300

Tyler
2971 Elkton Trail
Tyler, TX 75703
(903) 561-4995



THIS DRAWING IS THE EXCLUSIVE PROPERTY OF COMET SIGNS BY STRATUS. ANY USE OR REPRODUCTION OF THIS DRAWING WITHOUT WRITTEN AUTHORIZATION FROM COMET SIGNS BY STRATUS IS STRICTLY PROHIBITED. OWNERSHIP AND COPYRIGHT IS RETAINED IN ACCORDANCE WITH U.S. AND INTERNATIONAL TRADEMARK/COPYRIGHT LAWS.

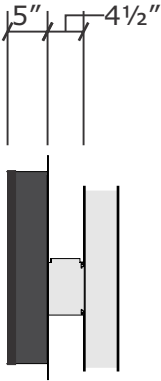
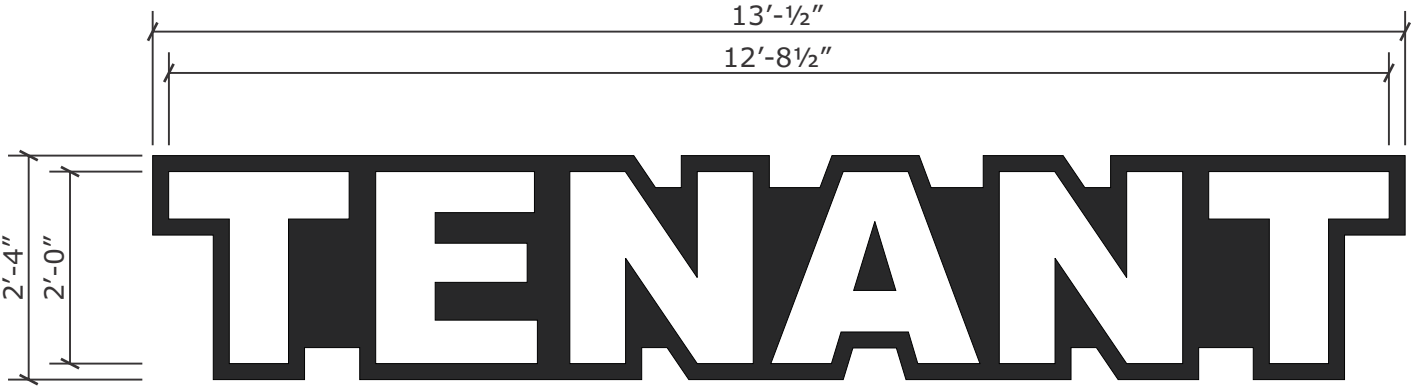

A.1

TENANT CHANNEL LETTERS - 30.43 SQUARE FEET

END VIEW

QTY: FOUR (4) SETS REQUIRED.

Scale: 1/2" = 1'-0"

SCOPE OF WORK:

MANUFACTURE AND INSTALL:

- NEW 5" DEEP ILLUMINATED CHANNEL LETTERS WITH PRE-FINISHED BLACK ALUMINUM RETURNS.
- WHITE ACRYLIC FACES.
- 1" WIDE BLACK TRIMCAP.
- WHITE LED ILLUMINATION.
- PRE-FINISHED BLACK 3mm ACM BACKGROUND PANEL.
- 4" x 7" EXTRUDED ALUMINUM RACEWAY PAINTED BLACK.

FONT: ARIAL BLACK.

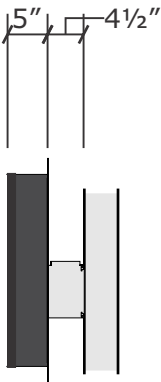
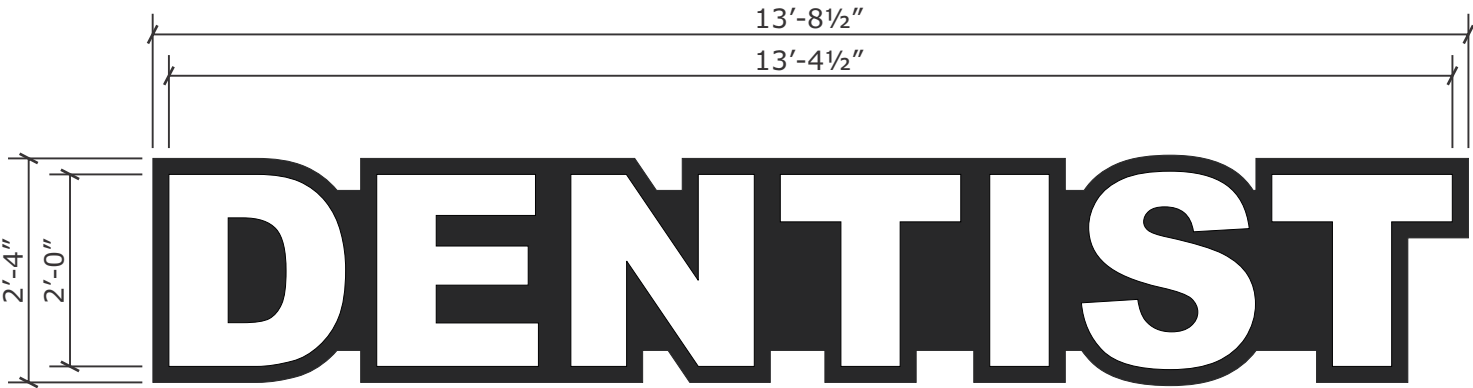

A.2

DENTIST CHANNEL LETTERS - 30.43 SQUARE FEET

END VIEW

QTY: ONE (1) SET REQUIRED.

Scale: 1/2" = 1'-0"

SCOPE OF WORK:

MANUFACTURE AND INSTALL:

- NEW 5" DEEP ILLUMINATED CHANNEL LETTERS WITH PRE-FINISHED BLACK ALUMINUM RETURNS.
- WHITE ACRYLIC FACES.
- 1" WIDE BLACK TRIMCAP.
- WHITE LED ILLUMINATION.
- PRE-FINISHED BLACK 3mm ACM BACKGROUND PANEL.
- 4" x 7" EXTRUDED ALUMINUM RACEWAY PAINTED BLACK.

FONT: ARIAL BLACK.

CUSTOMER APPROVAL

APPROVED BY: _____ DATE: ____ / ____ / ____

SQUARE FOOTAGE ALLOWANCE:
3 SQUARE FEET PER 1 LINEAR FOOT OF LEASE SPACE.

©2024 Comet Signs by Stratus

Job Name:

ASHTON GRAY

☒ Proposal Drawing
☐ Final Drawing

Client: ASHTON GRAY
Location: LAUREL ROAD
EAST, VENICE, FL 34275

Salesperson: MARK JACKSON
Date: 10/09/2024
Designer: CHRIS BLANTON
File Name: 82354 - ASHTON GRAY - VENICE, FL - CLs.cdr

Proposal #: 82354

Revisions (M/D/Y)-(initials): desc.



TDLR: 18010 • MET: E113766

Corporate Office
5003 Stout Drive
San Antonio, TX 78219
(210) 341-7244

Dallas
2703 Mockingbird Lane
Dallas, TX 75235
(972) 870-1594

Houston
7630 Hansen Road
Houston, TX 77061
(713) 943-1831

Austin
11209 Conroy Ln.
Austin, TX 78652
(512) 374-9300

Tyler
2971 Elkton Trail
Tyler, TX 75703
(903) 561-4995



THIS DRAWING IS THE EXCLUSIVE PROPERTY OF COMET SIGNS BY STRATUS. ANY USE OR REPRODUCTION OF THIS DRAWING WITHOUT WRITTEN AUTHORIZATION FROM COMET SIGNS BY STRATUS IS STRICTLY PROHIBITED. OWNERSHIP AND COPYRIGHT IS RETAINED IN ACCORDANCE WITH U.S. AND INTERNATIONAL TRADEMARK/COPYRIGHT LAWS.

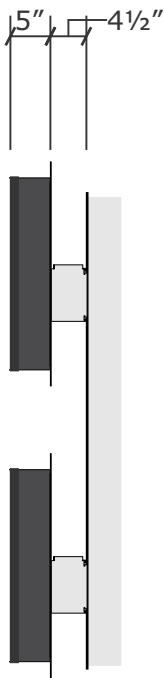

A.3

MEDICAL OFFICE CHANNEL LETTERS - 76.26 SQUARE FEET

END VIEW

QTY: ONE (1) SET REQUIRED.

Scale: 1/2" = 1'-0"

SCOPE OF WORK:

MANUFACTURE AND INSTALL:

- NEW 5" DEEP ILLUMINATED CHANNEL LETTERS WITH PRE-FINISHED BLACK ALUMINUM RETURNS.
- WHITE ACRYLIC FACES.
- 1" WIDE BLACK TRIMCAP.
- WHITE LED ILLUMINATION.
- PRE-FINISHED BLACK 3mm ACM BACKGROUND PANEL.
- 4" x 7" EXTRUDED ALUMINUM RACEWAY PAINTED BLACK.

FONT: ARIAL BLACK.

CUSTOMER APPROVAL

APPROVED BY: _____ DATE: ____ / ____ / ____

Job Name:

ASHTON GRAY

☒ Proposal Drawing
☐ Final Drawing

Client: ASHTON GRAY
Location: LAUREL ROAD
EAST, VENICE, FL 34275

Salesperson: MARK JACKSON
Date: 10/09/2024
Designer: CHRIS BLANTON
File Name: 82354 - ASHTON GRAY - VENICE, FL - CLs.cdr

Proposal #: 82354

Revisions (M/D/Y)-(initials): desc.



TDLR: 18010 • MET: E113766

Corporate Office
5003 Stout Drive
San Antonio, TX 78219
(210) 341-7244

Dallas
2703 Mockingbird Lane
Dallas, TX 75235
(972) 870-1594

Houston
7630 Hansen Road
Houston, TX 77061
(713) 943-1831

Austin
11209 Conroy Ln.
Austin, TX 78652
(512) 374-9300

Tyler
2971 Elkton Trail
Tyler, TX 75703
(903) 561-4995



THIS DRAWING IS THE EXCLUSIVE PROPERTY OF COMET SIGNS BY STRATUS. ANY USE OR REPRODUCTION OF THIS DRAWING WITHOUT WRITTEN AUTHORIZATION FROM COMET SIGNS BY STRATUS IS STRICTLY PROHIBITED. OWNERSHIP AND COPYRIGHT IS RETAINED IN ACCORDANCE WITH U.S. AND INTERNATIONAL TRADEMARK/COPYRIGHT LAWS.

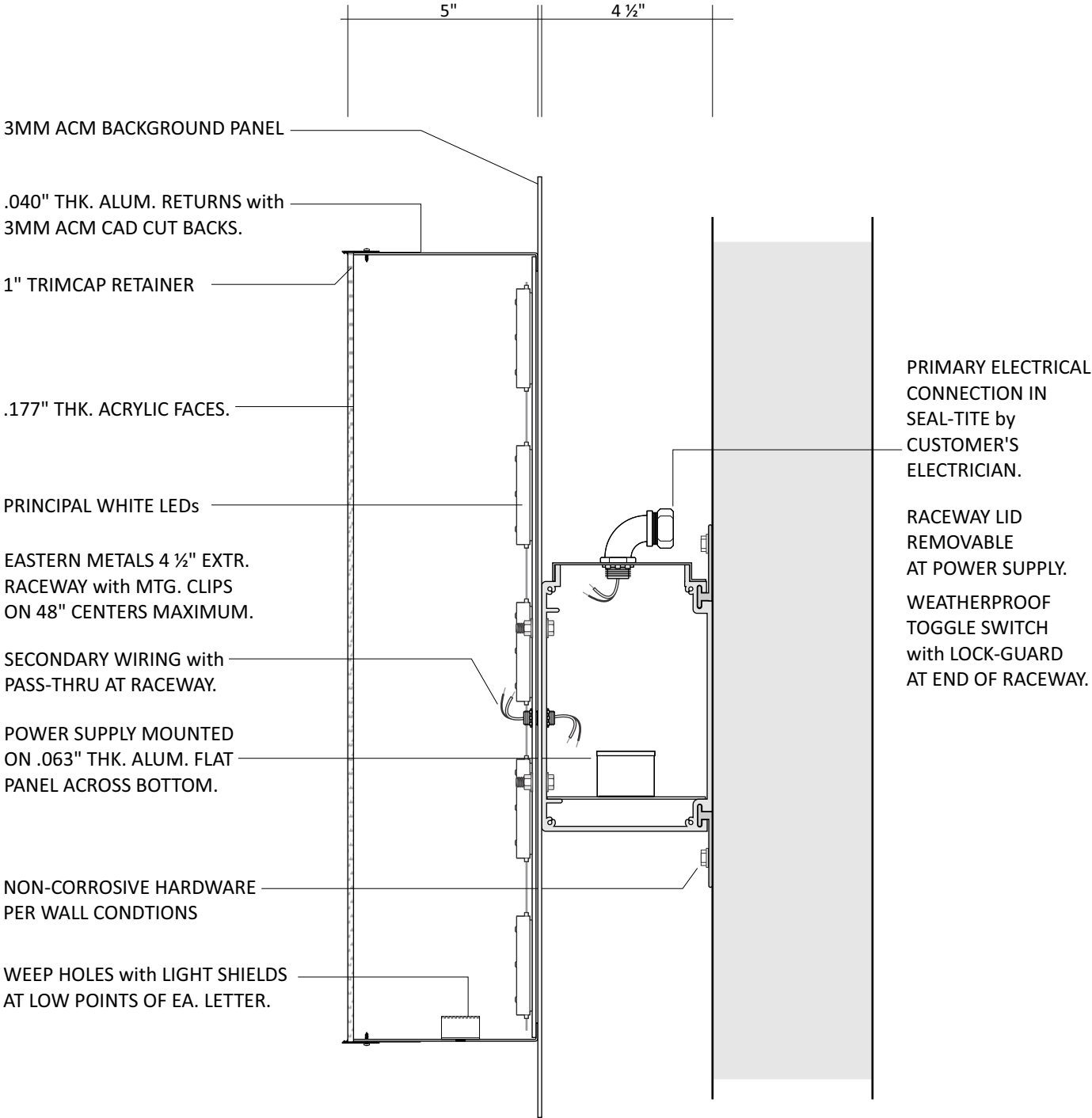

A SECTION (VERT) 3" = 1'-0"
RACEWAY MOUNT-TRIMCAP w/ CLIPS

CUSTOMER APPROVAL
APPROVED BY: _____ DATE: ____ / ____ / ____

SQUARE FOOTAGE ALLOWANCE:
3 SQUARE FEET PER 1 LINEAR FOOT OF LEASE SPACE.

Job Name:

ASHTON GRAY

■ Proposal Drawing
□ Final Drawing

Client: ASHTON GRAY
Location: LAUREL ROAD
EAST, VENICE, FL 34275

Salesperson: MARK JACKSON
Date: 10/09/2024
Designer: CHRIS BLANTON
File Name: 82354 - ASHTON GRAY - VENICE, FL - CLs.cdr

Proposal #: 82354

Revisions (M/D/Y)-(initials): desc.



TDLR: 18010 • MET: E113766

Corporate Office
5003 Stout Drive
San Antonio, TX 78219
(210) 341-7244

Dallas
2703 Mockingbird Lane
Dallas, TX 75235
(972) 870-1594

Houston
7630 Hansen Road
Houston, TX 77061
(713) 943-1831

Austin
11209 Conroy Ln.
Austin, TX 78652
(512) 374-9300

Tyler
2971 Elkton Trail
Tyler, TX 75703
(903) 561-4995



THIS DRAWING IS THE EXCLUSIVE PROPERTY OF COMET SIGNS BY STRATUS. ANY USE OR REPRODUCTION OF THIS DRAWING WITHOUT WRITTEN AUTHORIZATION FROM COMET SIGNS BY STRATUS IS STRICTLY PROHIBITED. OWNERSHIP AND COPYRIGHT IS RETAINED IN ACCORDANCE WITH U.S. AND INTERNATIONAL TRADEMARK/COPYRIGHT LAWS.

B

BUILDING 2 PLAN VIEW

Scale: 1/16" = 1'-0"

NOTE: FINAL INSTALL LOCATION OF EACH SET TO BE DETERMINED.

7,920 TOTAL SF

3500 SF

1500 SF

1420 SF

1500 SF

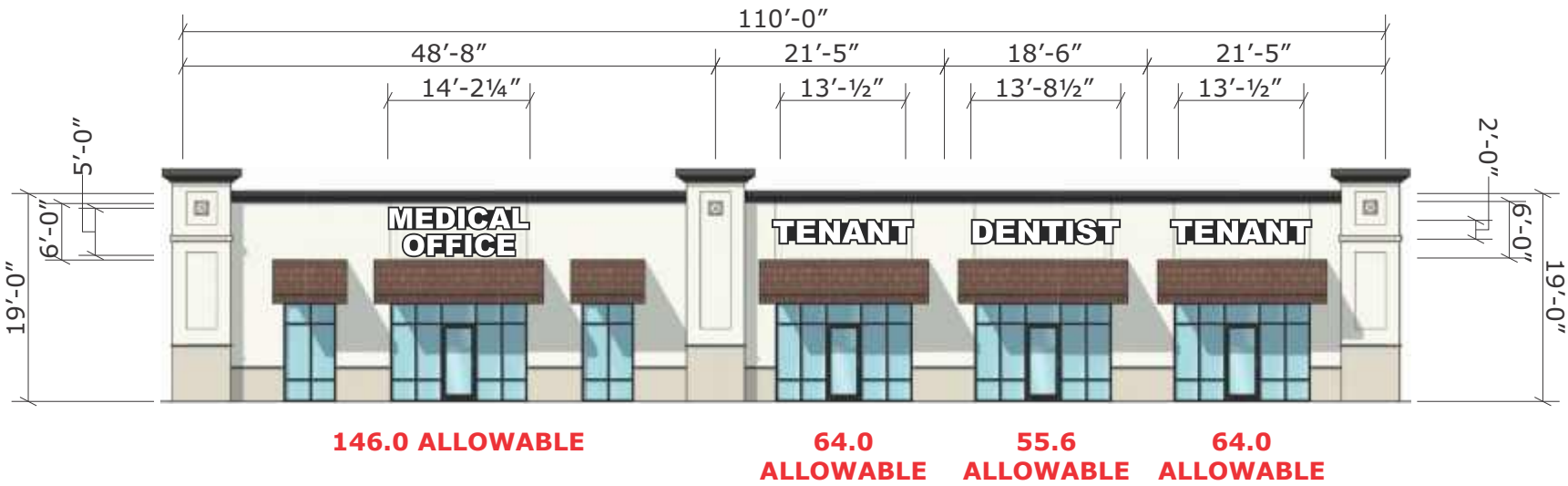

B

BUILDING 2 SOUTH ELEVATION

Scale: 1/16" = 1'-0"

CUSTOMER APPROVAL

APPROVED BY: _____ DATE: ____ / ____ / ____

SQUARE FOOTAGE ALLOWANCE:
3 SQUARE FEET PER 1 LINEAR FOOT OF LEASE SPACE.

©2024 Comet Signs by Stratus

Job Name:

ASHTON GRAY

☒ Proposal Drawing
☐ Final Drawing

Client: ASHTON GRAY
Location: LAUREL ROAD
EAST, VENICE, FL 34275

Salesperson: MARK JACKSON
Date: 10/09/2024
Designer: CHRIS BLANTON
File Name: 82354 - ASHTON GRAY - VENICE, FL - CLs.cdr

Proposal #: 82354

Revisions (M/D/Y)-(initials): desc.



TDLR: 18010 • MET: E113766

Corporate Office
5003 Stout Drive
San Antonio, TX 78219
(210) 341-7244

Dallas
2703 Mockingbird Lane
Dallas, TX 75235
(972) 870-1594

Houston
7630 Hansen Road
Houston, TX 77061
(713) 943-1831

Austin
11209 Conroy Ln.
Austin, TX 78652
(512) 374-9300

Tyler
2971 Elkton Trail
Tyler, TX 75703
(903) 561-4995



THIS DRAWING IS THE EXCLUSIVE PROPERTY OF COMET SIGNS BY STRATUS. ANY USE OR REPRODUCTION OF THIS DRAWING WITHOUT WRITTEN AUTHORIZATION FROM COMET SIGNS BY STRATUS IS STRICTLY PROHIBITED. OWNERSHIP AND COPYRIGHT IS RETAINED IN ACCORDANCE WITH U.S. AND INTERNATIONAL TRADEMARK/COPYRIGHT LAWS.

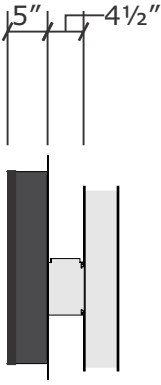
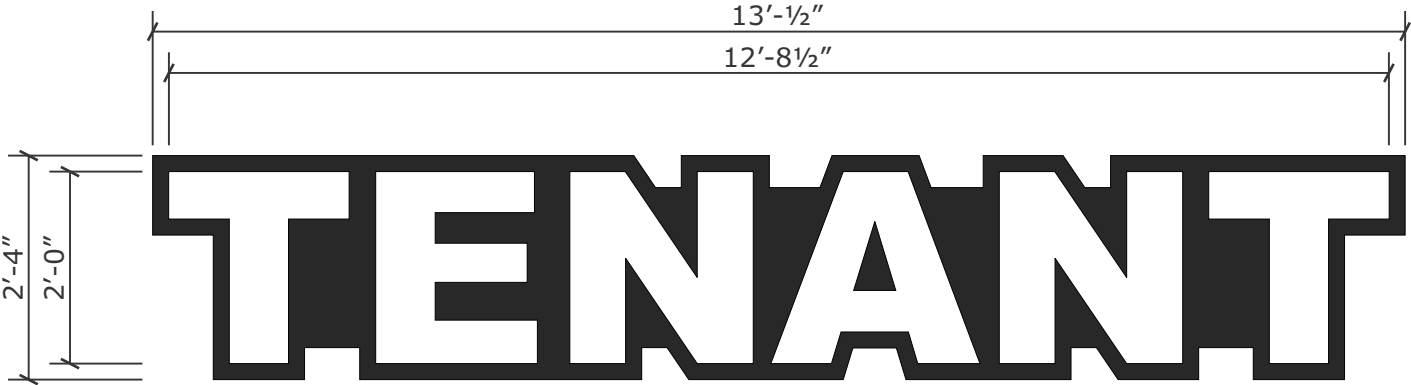

B.1

TENANT CHANNEL LETTERS - 30.43 SQUARE FEET

END VIEW

QTY: TWO (2) SETS REQUIRED.

Scale: 1/2" = 1'-0"

SCOPE OF WORK:

MANUFACTURE AND INSTALL:

- NEW 5" DEEP ILLUMINATED CHANNEL LETTERS WITH PRE-FINISHED BLACK ALUMINUM RETURNS.
- WHITE ACRYLIC FACES.
- 1" WIDE BLACK TRIMCAP.
- WHITE LED ILLUMINATION.
- PRE-FINISHED BLACK 3mm ACM BACKGROUND PANEL.
- 4" x 7" EXTRUDED ALUMINUM RACEWAY PAINTED BLACK.

FONT: ARIAL BLACK.

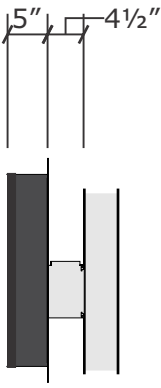
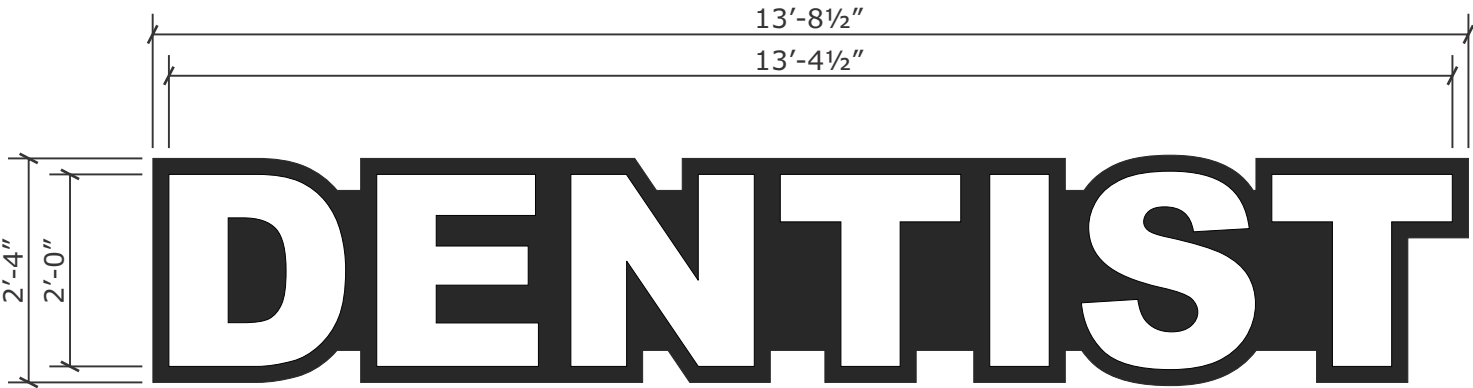

B.2

DENTIST CHANNEL LETTERS - 30.43 SQUARE FEET

END VIEW

QTY: ONE (1) SET REQUIRED.

Scale: 1/2" = 1'-0"

SCOPE OF WORK:

MANUFACTURE AND INSTALL:

- NEW 5" DEEP ILLUMINATED CHANNEL LETTERS WITH PRE-FINISHED BLACK ALUMINUM RETURNS.
- WHITE ACRYLIC FACES.
- 1" WIDE BLACK TRIMCAP.
- WHITE LED ILLUMINATION.
- PRE-FINISHED BLACK 3mm ACM BACKGROUND PANEL.
- 4" x 7" EXTRUDED ALUMINUM RACEWAY PAINTED BLACK.

FONT: ARIAL BLACK.

CUSTOMER APPROVAL

APPROVED BY: _____ DATE: ____ / ____ / ____

SQUARE FOOTAGE ALLOWANCE:
3 SQUARE FEET PER 1 LINEAR FOOT OF LEASE SPACE.

©2024 Comet Signs by Stratus

Job Name:

ASHTON GRAY

☒ Proposal Drawing
☐ Final Drawing

Client: ASHTON GRAY
Location: LAUREL ROAD
EAST, VENICE, FL 34275

Salesperson: MARK JACKSON
Date: 10/09/2024
Designer: CHRIS BLANTON
File Name: 82354 - ASHTON GRAY - VENICE, FL - CLs.cdr

Proposal #: 82354

Revisions (M/D/Y)-(initials): desc.



TDLR: 18010 • MET: E113766

Corporate Office
5003 Stout Drive
San Antonio, TX 78219
(210) 341-7244

Dallas
2703 Mockingbird Lane
Dallas, TX 75235
(972) 870-1594

Houston
7630 Hansen Road
Houston, TX 77061
(713) 943-1831

Austin
11209 Conroy Ln.
Austin, TX 78652
(512) 374-9300

Tyler
2971 Elkton Trail
Tyler, TX 75703
(903) 561-4995



THIS DRAWING IS THE EXCLUSIVE PROPERTY OF COMET SIGNS BY STRATUS. ANY USE OR REPRODUCTION OF THIS DRAWING WITHOUT WRITTEN AUTHORIZATION FROM COMET SIGNS BY STRATUS IS STRICTLY PROHIBITED. OWNERSHIP AND COPYRIGHT IS RETAINED IN ACCORDANCE WITH U.S. AND INTERNATIONAL TRADEMARK/COPYRIGHT LAWS.

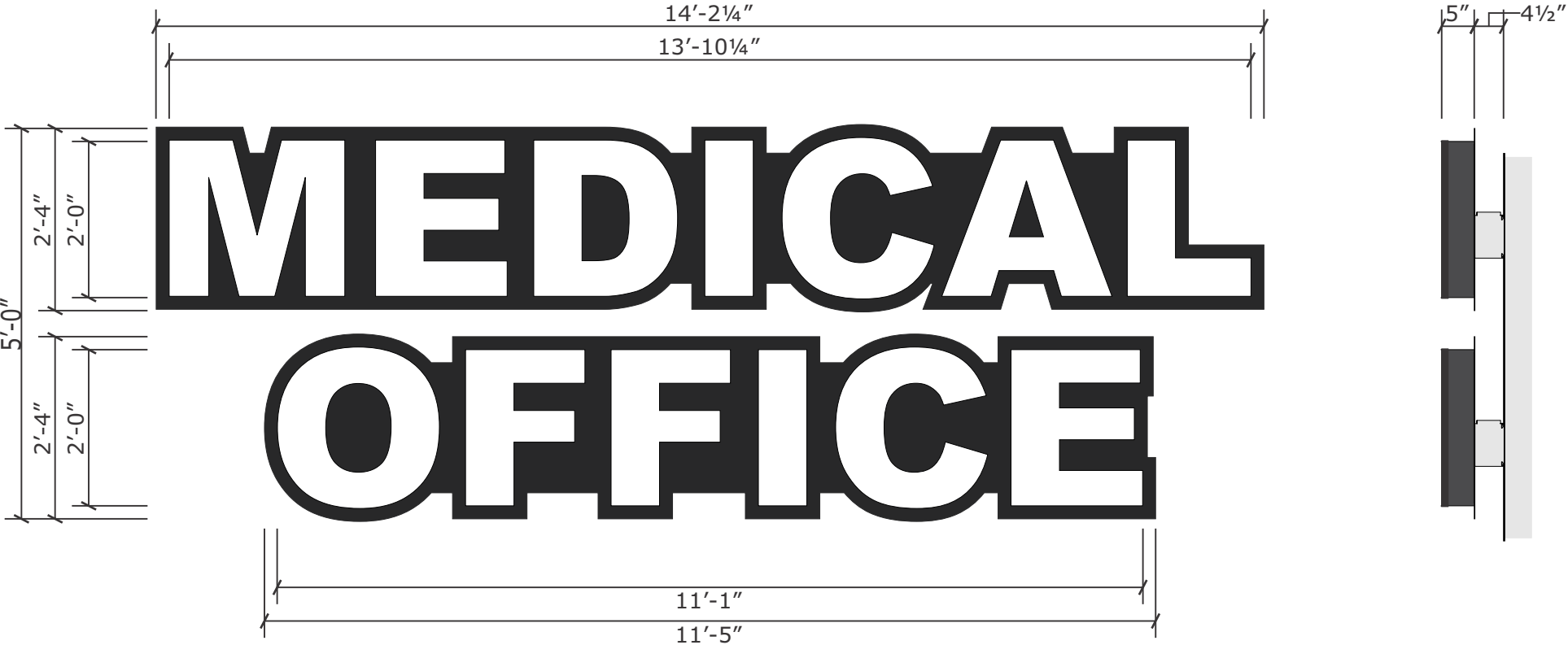

B.3

MEDICAL OFFICE CHANNEL LETTERS - 76.26 SQUARE FEET

END VIEW

QTY: ONE (1) SET REQUIRED.

Scale: 1/2" = 1'-0"

SCOPE OF WORK:

MANUFACTURE AND INSTALL:

- NEW 5" DEEP ILLUMINATED CHANNEL LETTERS WITH PRE-FINISHED BLACK ALUMINUM RETURNS.
- WHITE ACRYLIC FACES.
- 1" WIDE BLACK TRIMCAP.
- WHITE LED ILLUMINATION.
- PRE-FINISHED BLACK 3mm ACM BACKGROUND PANEL.
- 4" x 7" EXTRUDED ALUMINUM RACEWAY PAINTED BLACK.

FONT: ARIAL BLACK.

CUSTOMER APPROVAL

APPROVED BY: _____ DATE: ____ / ____ / ____

Job Name:

ASHTON GRAY

☒ Proposal Drawing
☐ Final Drawing

Client: ASHTON GRAY
Location: LAUREL ROAD
EAST, VENICE, FL 34275

Salesperson: MARK
JACKSON
Date: 10/09/2024
Designer: CHRIS BLANTON
File Name: 82354 - ASHTON
GRAY - VENICE, FL - CLs.cdr

Proposal #: 82354

Revisions (M/D/Y)-(initials): desc.



TDLR: 18010 • MET: E113766

Corporate Office
5003 Stout Drive
San Antonio, TX 78219
(210) 341-7244

Dallas
2703 Mockingbird Lane
Dallas, TX 75235
(972) 870-1594

Houston
7630 Hansen Road
Houston, TX 77061
(713) 943-1831

Austin
11209 Conroy Ln.
Austin, TX 78652
(512) 374-9300

Tyler
2971 Elkton Trail
Tyler, TX 75703
(903) 561-4995



THIS DRAWING IS THE EXCLUSIVE PROPERTY OF COMET SIGNS BY STRATUS. ANY USE OR REPRODUCTION OF THIS DRAWING WITHOUT WRITTEN AUTHORIZATION FROM COMET SIGNS BY STRATUS IS STRICTLY PROHIBITED. OWNERSHIP AND COPYRIGHT IS RETAINED IN ACCORDANCE WITH U.S. AND INTERNATIONAL TRADEMARK/COPYRIGHT LAWS.

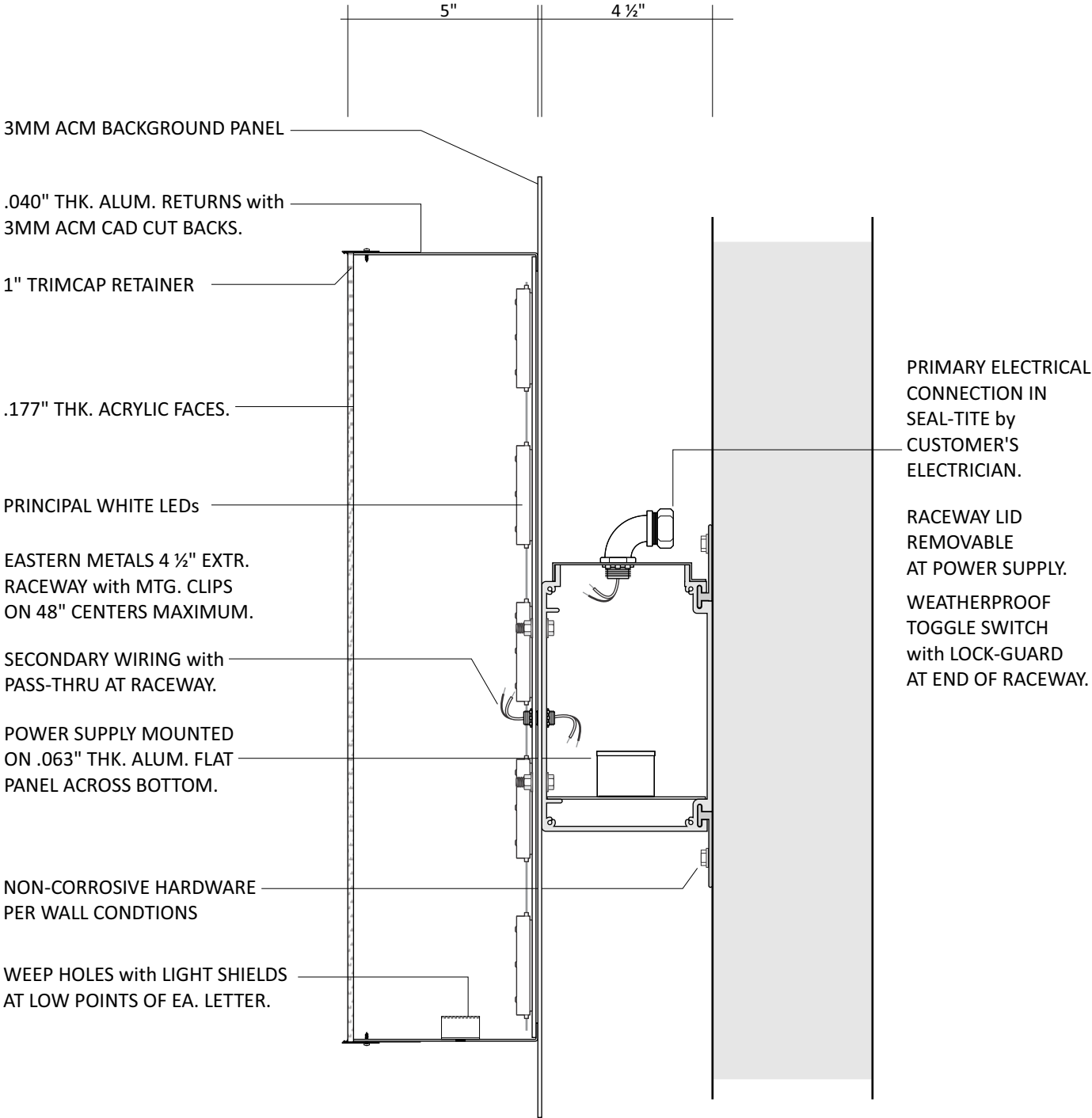

SECTION (VERT) 3" = 1'-0"
RACEWAY MOUNT-TRIMCAP w/ CLIPS

CUSTOMER APPROVAL

APPROVED BY: _____ DATE: ____ / ____ / ____