





PROJECT SITE  
UNIT 1

GENE GREEN ROAD

LAUREL ROAD

KNIGHTS TRAIL ROAD

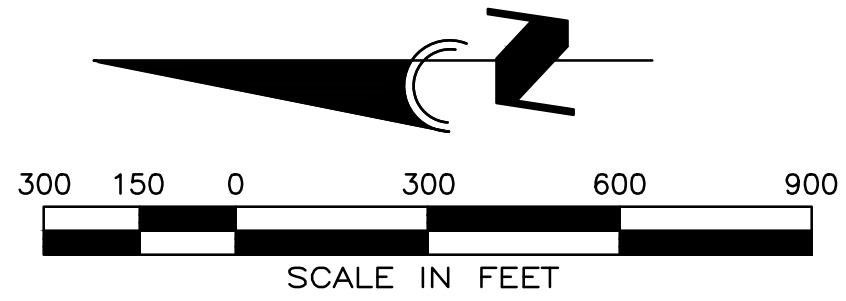

REVISIONS		
BY	DATE	DESCRIPTION
BKG	5/01/16	REVISIONS PER CITY OF VENICE 4/21/16

**ENGINEERING, INC.**  
8340 CONSUMER COURT  
SARASOTA, FL 34240  
ED #4334  
PHONE: (941) 377-9178

PROJ:	TOSCANA ISLES, UNIT 1	
SCALE:	1" = 300'	APPROVED BY:
DATE:	5/30/13	D. SHAWN LEINS, PE FLORIDA CERTIFICATE NO: 41078
CLIENT:	LALP DEVELOPMENT, LLC	CAD FILE:
DESC:	AERIAL PHOTOGRAPH	JOB NO:
		VANG0015
		DRWG. NO:
		02

GENE GREEN ROAD

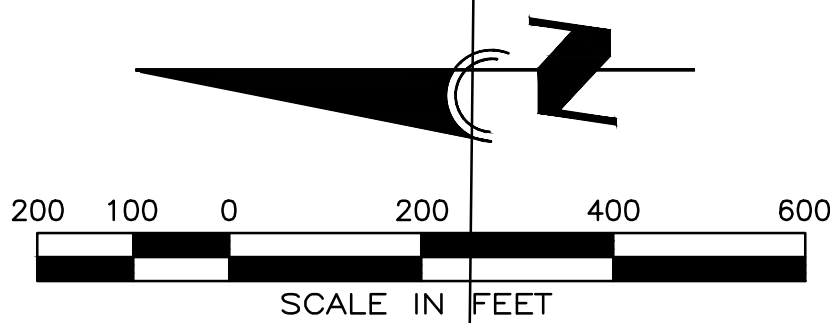
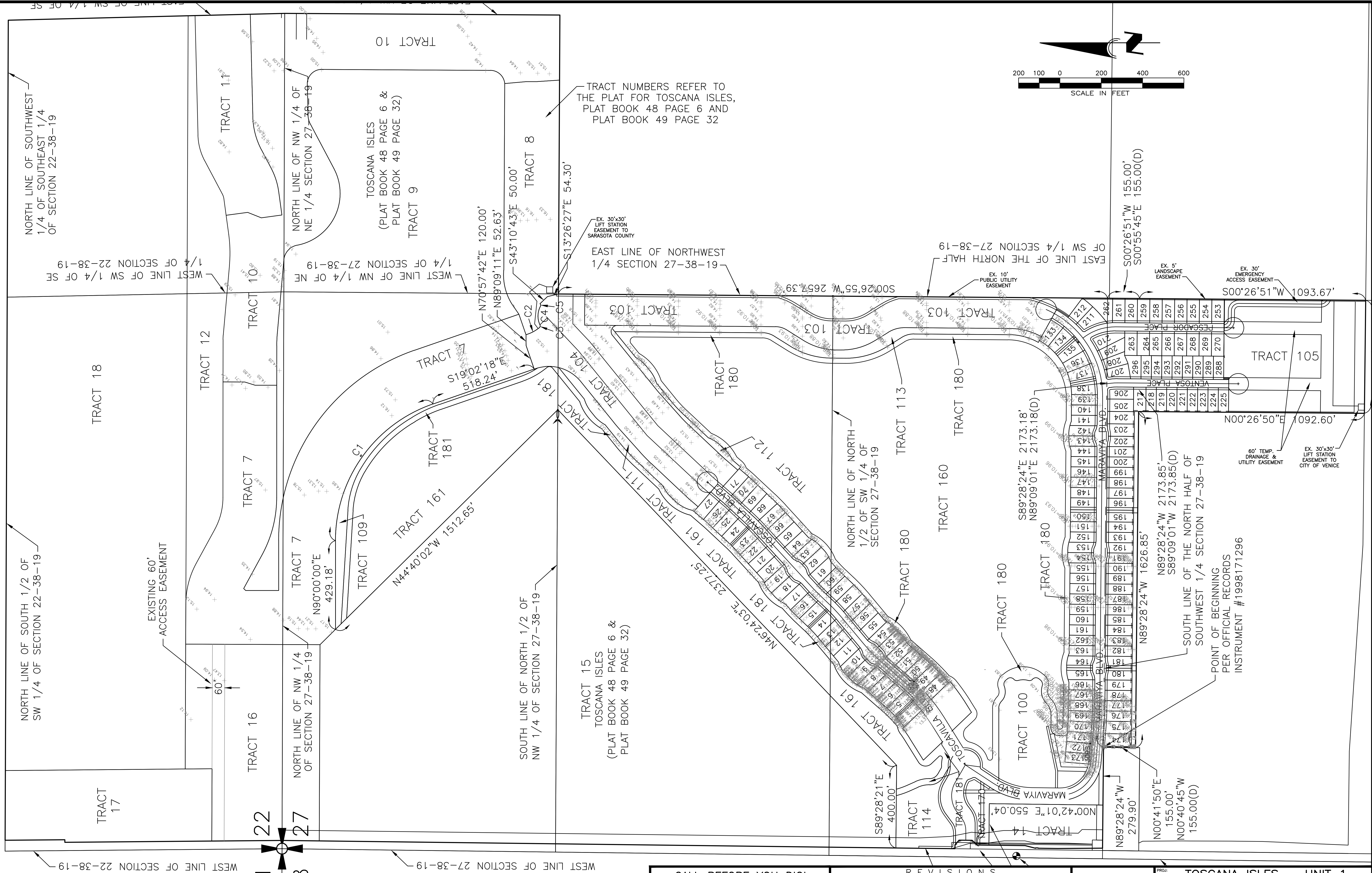

TRACT NUMBERS REFER TO THE PLAT FOR TOSCANA ISLES, PLAT BOOK 48 PAGE 6 AND PLAT BOOK 49 PAGE 32

TRACT 15  
TOSCANA ISLES  
(PLAT BOOK 48 PAGE 6 & PLAT BOOK 49 PAGE 32)

EXISTING 60' ACCESS EASEMENT

POINT OF BEGINNING PER OFFICIAL RECORDS INSTRUMENT #1998171296

CALL BEFORE YOU DIG!  
"SUNSHINE STATE ONE-CALL CENTER"  
1-800-432-4770  
THE CONTRACTOR SHALL NOTIFY "SUNSHINE STATE ONE-CALL CENTER" AND ALL OTHER UTILITIES FOR LOCATION OF EXISTING FACILITIES PRIOR TO BEGINNING CONSTRUCTION.

REVISIONS		
BY	DATE	DESCRIPTION
LCG	7/1/13	PER CITY OF VENICE COMMENTS - 6/17/13

**ENGINEERING, INC.**  
8340 CONSUMER COURT  
SARASOTA, FL 34240  
EB #4334  
PHONE: (941) 377-9178

PROJECT: TOSCANA ISLES - UNIT 1	
SCALE: 1"=200'	APPROVED BY: D. SHAWN LEINS, PE FLORIDA CERTIFICATE NO: 41078
DATE: 5/30/13	CAD FILE: VANG15EXC
CLIENT: LALP DEVELOPMENT, LLC	JOB NO: VANG0015
DESC: EXISTING CONDITIONS PLAN	DRWG. NO: 3

Mon, 08 May 2016 - 12:52pm G:\AM - Engineering - Projects\TOSCANA ISLES\TOSCANA ISLES - Unit 1\WANG15EXC.dwg



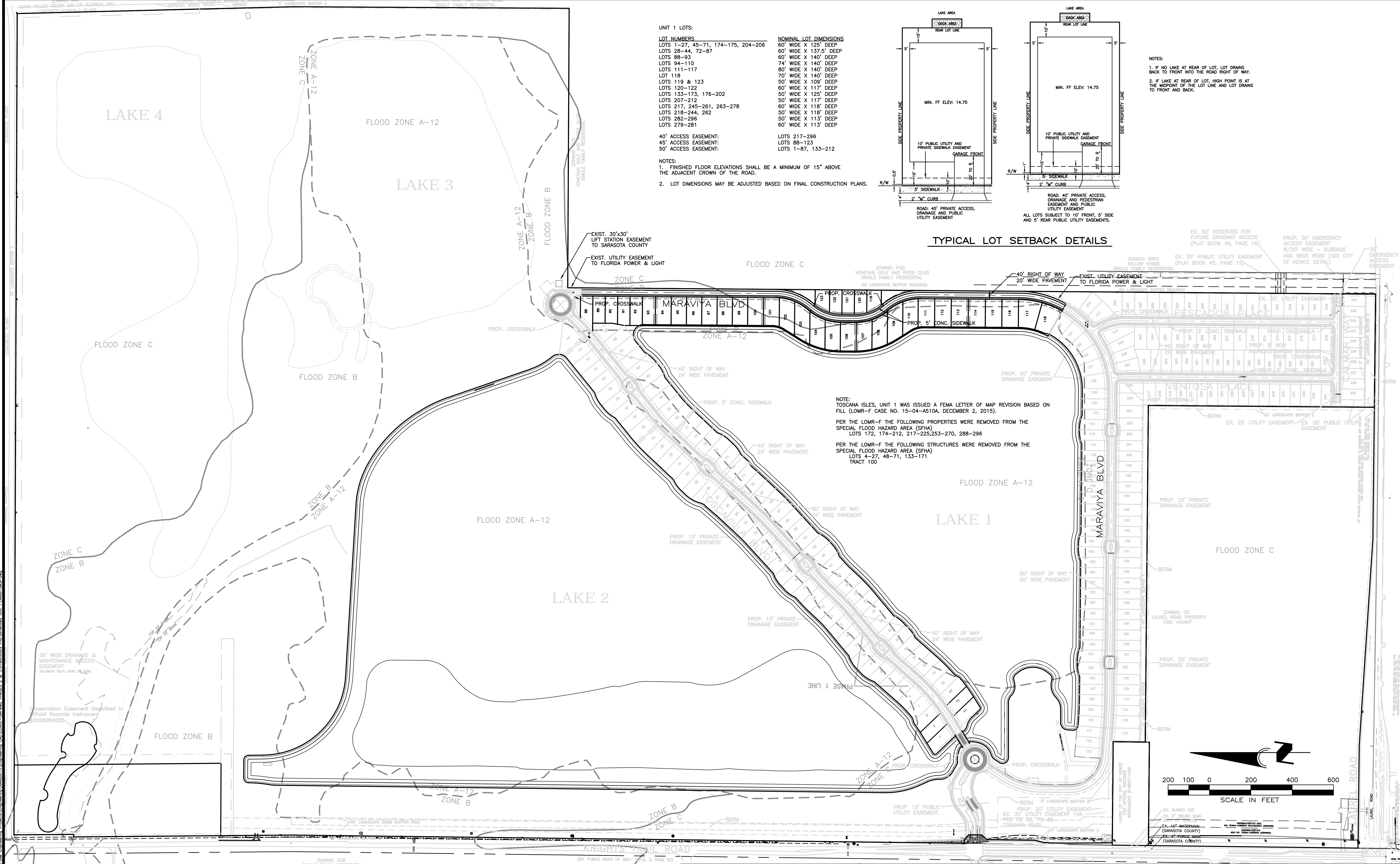

UNIT 1 LOTS:

LOT NUMBERS	NOMINAL LOT DIMENSIONS
LOTS 1-27, 45-71, 174-175, 204-206	60' WIDE X 125' DEEP
LOTS 28-44, 72-87	60' WIDE X 137.5' DEEP
LOTS 88-93	60' WIDE X 140' DEEP
LOTS 94-110	74' WIDE X 140' DEEP
LOTS 111-117	80' WIDE X 140' DEEP
LOT 118	70' WIDE X 140' DEEP
LOTS 119 & 123	50' WIDE X 109' DEEP
LOTS 120-122	60' WIDE X 117' DEEP
LOTS 133-173, 176-202	50' WIDE X 125' DEEP
LOTS 207-212	50' WIDE X 117' DEEP
LOTS 217, 245-261, 263-278	60' WIDE X 118' DEEP
LOTS 218-244, 262	50' WIDE X 118' DEEP
LOTS 282-296	50' WIDE X 113' DEEP
LOTS 279-281	60' WIDE X 113' DEEP
LOTS 217-296	
LOTS 88-123	
LOTS 1-87, 133-212	

- NOTES:
- FINISHED FLOOR ELEVATIONS SHALL BE A MINIMUM OF 15" ABOVE THE ADJACENT CROWN OF THE ROAD.
  - LOT DIMENSIONS MAY BE ADJUSTED BASED ON FINAL CONSTRUCTION PLANS.

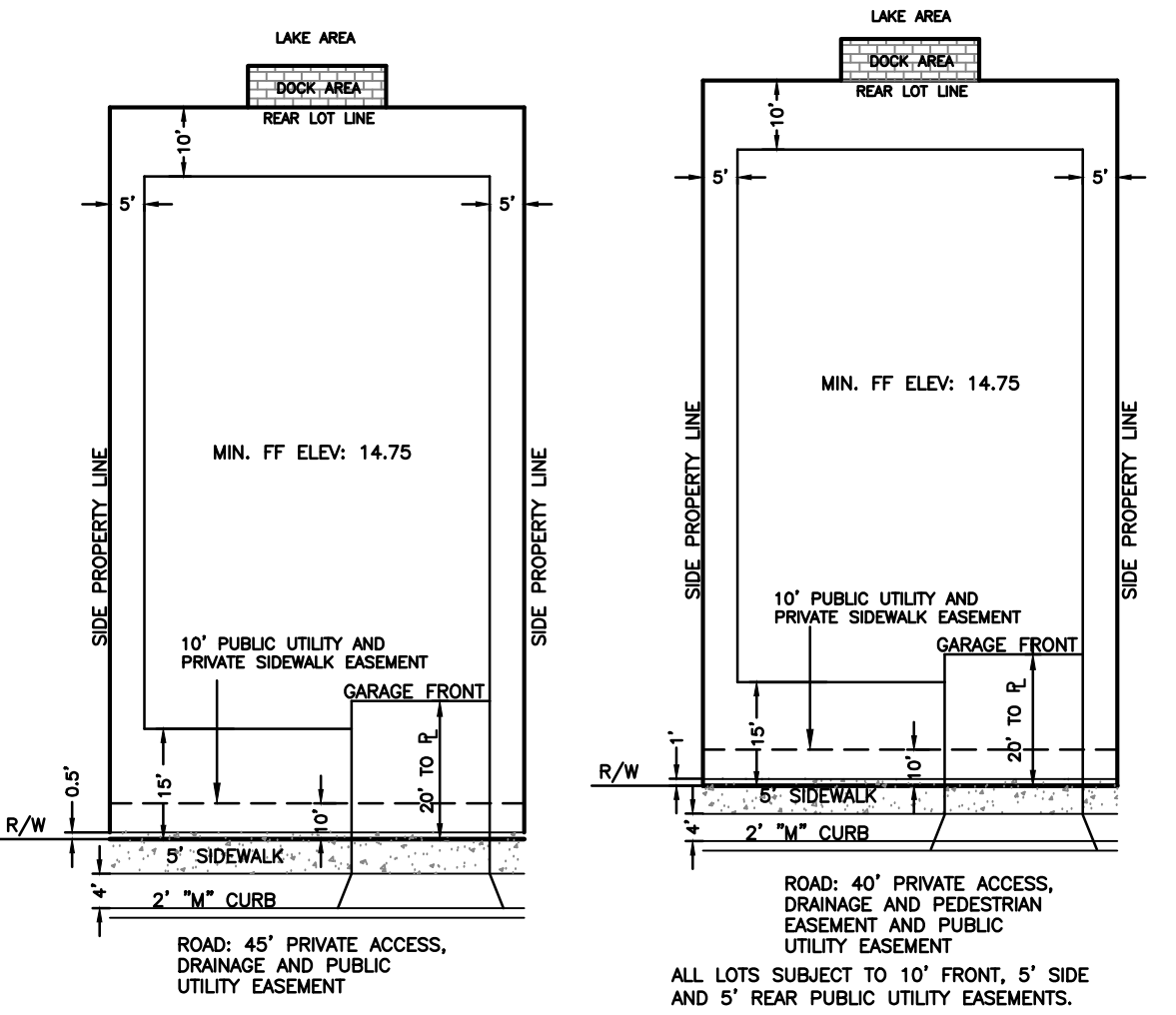

- NOTES:
- IF NO LAKE AT REAR OF LOT, LOT DRAINS BACK TO FRONT INTO THE ROAD RIGHT OF WAY.
  - IF LAKE AT REAR OF LOT, HIGH POINT IS AT THE MIDPOINT OF THE LOT LINE AND LOT DRAINS TO FRONT AND BACK.

TYPICAL LOT SETBACK DETAILS

NOTE: TOSCANA ISLES, UNIT 1 WAS ISSUED A FEMA LETTER OF MAP REVISION BASED ON FILL (LOMR-F CASE NO. 15-04-A510A, DECEMBER 2, 2015).  
 PER THE LOMR-F THE FOLLOWING PROPERTIES WERE REMOVED FROM THE SPECIAL FLOOD HAZARD AREA (SFHA)  
 LOTS 172, 174-212, 217-225, 253-270, 288-296  
 PER THE LOMR-F THE FOLLOWING STRUCTURES WERE REMOVED FROM THE SPECIAL FLOOD HAZARD AREA (SFHA)  
 LOTS 4-27, 48-71, 133-171  
 TRACT 100

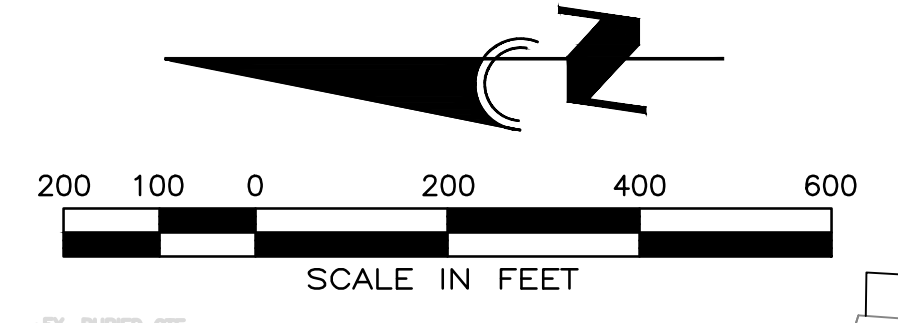

CALL BEFORE YOU DIG!  
 "SUNSHINE STATE ONE-CALL CENTER"  
 1-800-432-4770  
 THE CONTRACTOR SHALL NOTIFY "SUNSHINE STATE ONE-CALL CENTER" AND ALL OTHER UTILITIES FOR LOCATION OF EXISTING FACILITIES PRIOR TO BEGINNING CONSTRUCTION.

REVISIONS		
BY	DATE	DESCRIPTION
BKG	5/01/16	REVISIONS PER CITY OF VENICE 4/21/16

**ENGINEERING, INC.**  
 8340 CONSUMER COURT  
 SARASOTA, FL 34240  
 EB #4334  
 PHONE: (941) 377-9178

PROJECT: TOSCANA ISLES - UNIT 1  
 SCALE: 1"=200'  
 DATE: 5/30/13  
 CLIENT: LALP DEVELOPMENT, LLC  
 DESIG: MASTER SITE PLAN  
 APPROVED BY: D. SHAWN LEINS, PE  
 FLORIDA CERTIFICATE NO: 41078  
 DRAWN BY: LCG  
 CAD FILE: VANG15MSP  
 JOB NO: VANG0015  
 DRWG. NO: 5

01 Jun 2016 - 8:16am D:\V.M. Engineers\Projects\Toscana\TOSCANA ISLES - UNIT 1\Drawings\Plan\TOSCANA ISLES - UNIT 1 - MASTER SITE PLAN.dwg  
 PROJECT: TOSCANA ISLES - UNIT 1  
 PHASE: 2 & 3 Preliminary Plan/Variances Unit 1 VANG15MSP.dwg  
 DRAWN BY: LCG  
 CHECKED BY: LCG  
 DATE: 5/30/13  
 CLIENT: LALP DEVELOPMENT, LLC  
 JOB NO: VANG0015  
 DRWG. NO: 5



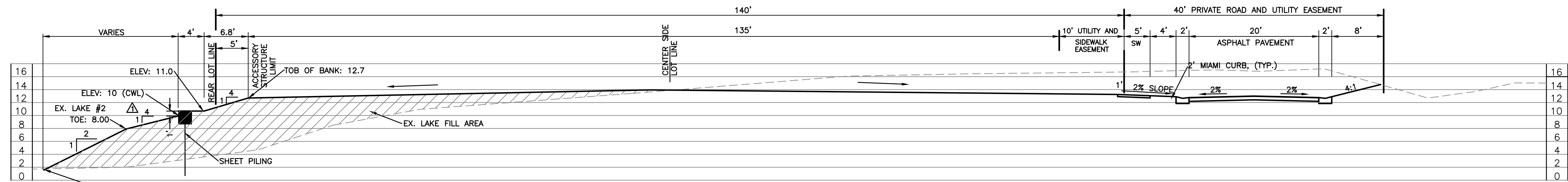

CROSS SECTION B

SCALE: 1" = 10'

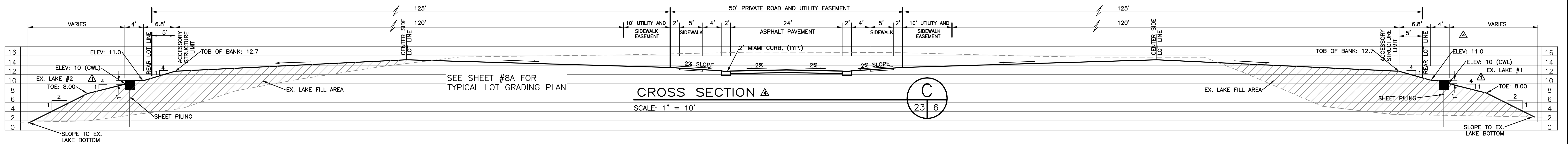
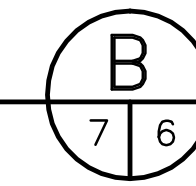

CROSS SECTION C

SCALE: 1" = 10'

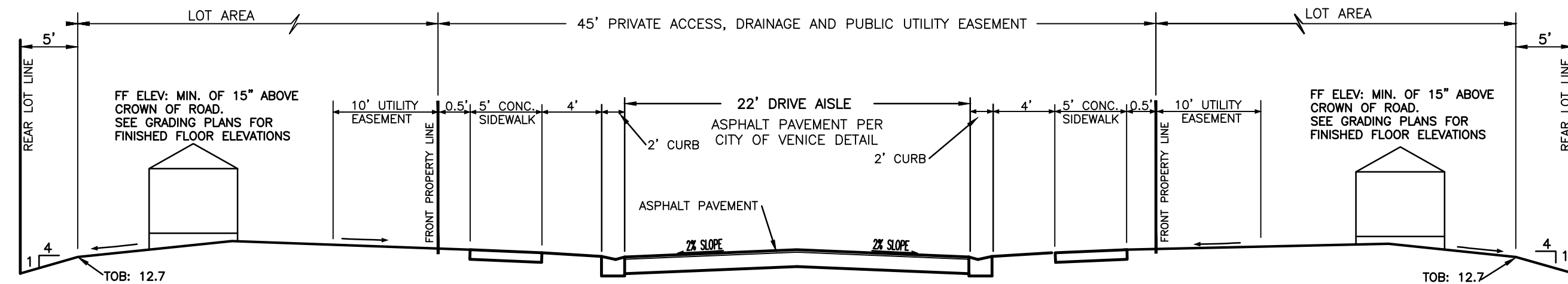
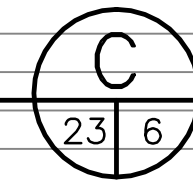

TYPICAL CROSS SECTION  
45' PRIVATE ACCESS, DRAINAGE AND PUBLIC UTILITY EASEMENT

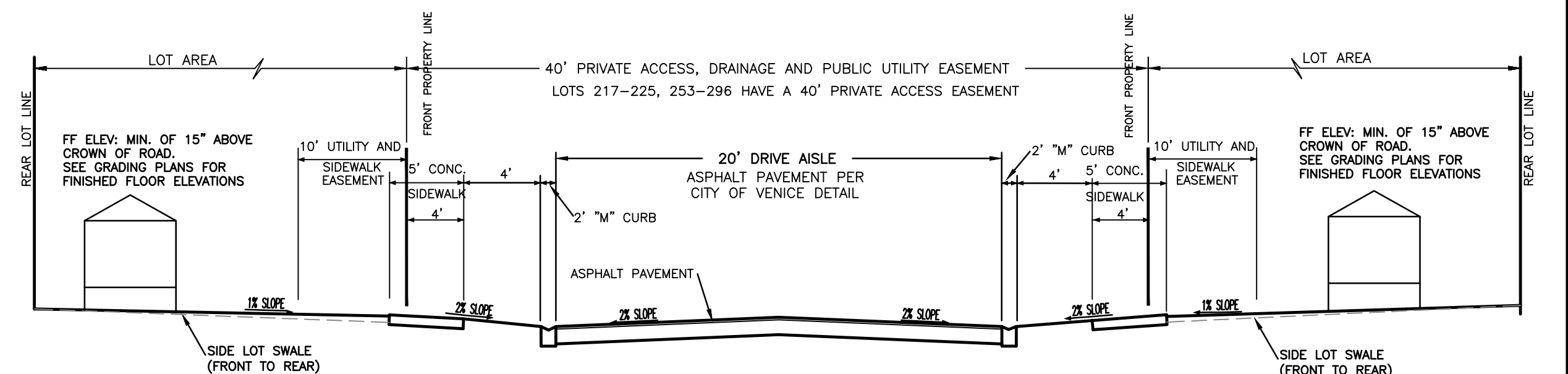

TYPICAL CROSS SECTION  
40' PRIVATE ACCESS, DRAINAGE AND PUBLIC UTILITY EASEMENT

NOTES:

- MEDIANS MAY BE INSTALLED, INCREASING RIGHT OF WAY WIDTHS AT VARIOUS LOCATIONS.
- SIDEWALKS SHALL ONLY BE REQUIRED ON THE SIDE OF RIGHT OF WAYS WITH ACTIVE USE.

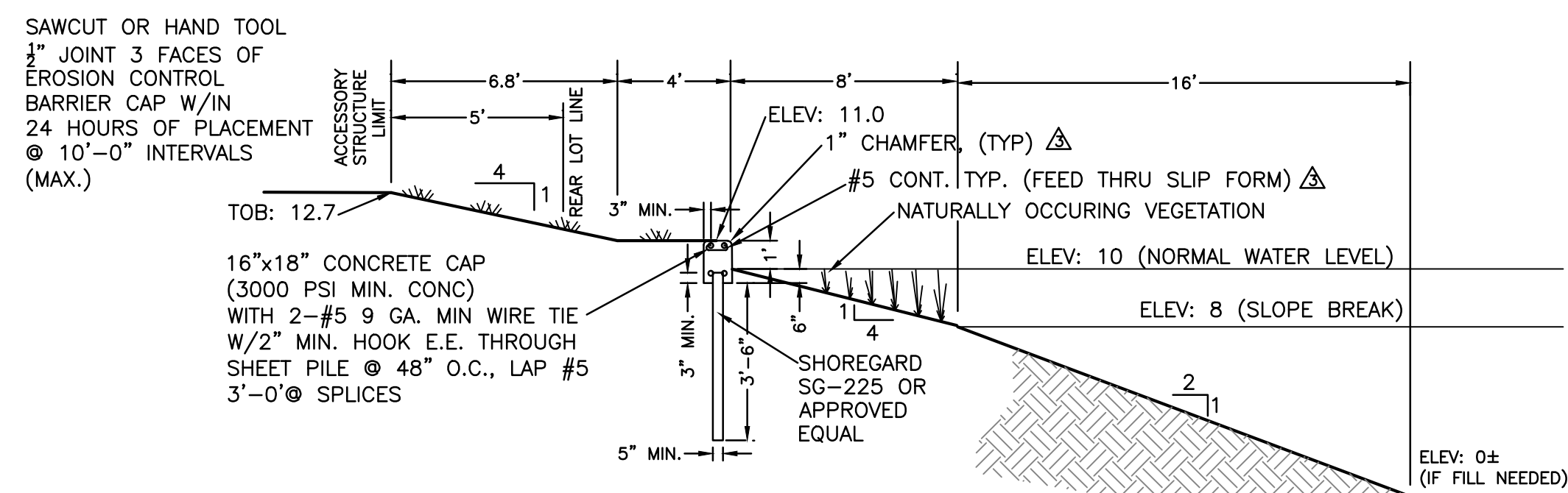

SLOPE BANK PROTECTION DETAIL OPTION A

SCALE: 1" = 5'

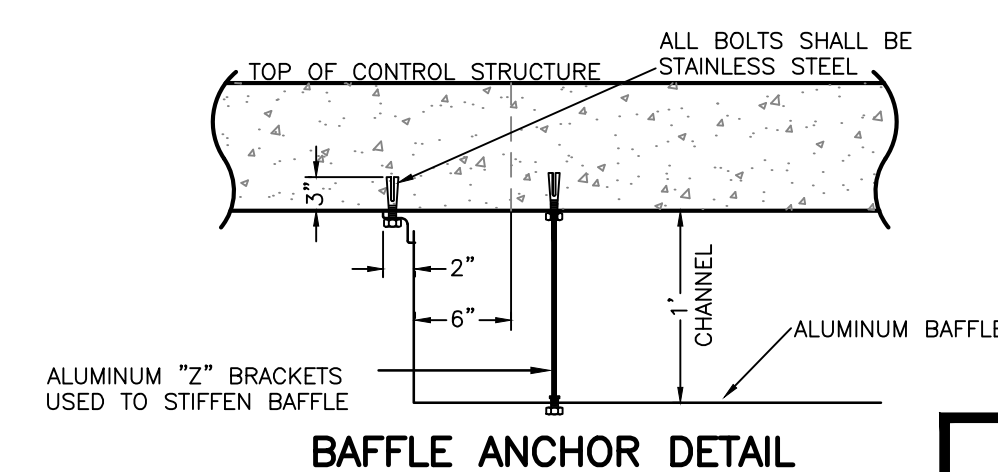

BAFFLE ANCHOR DETAIL

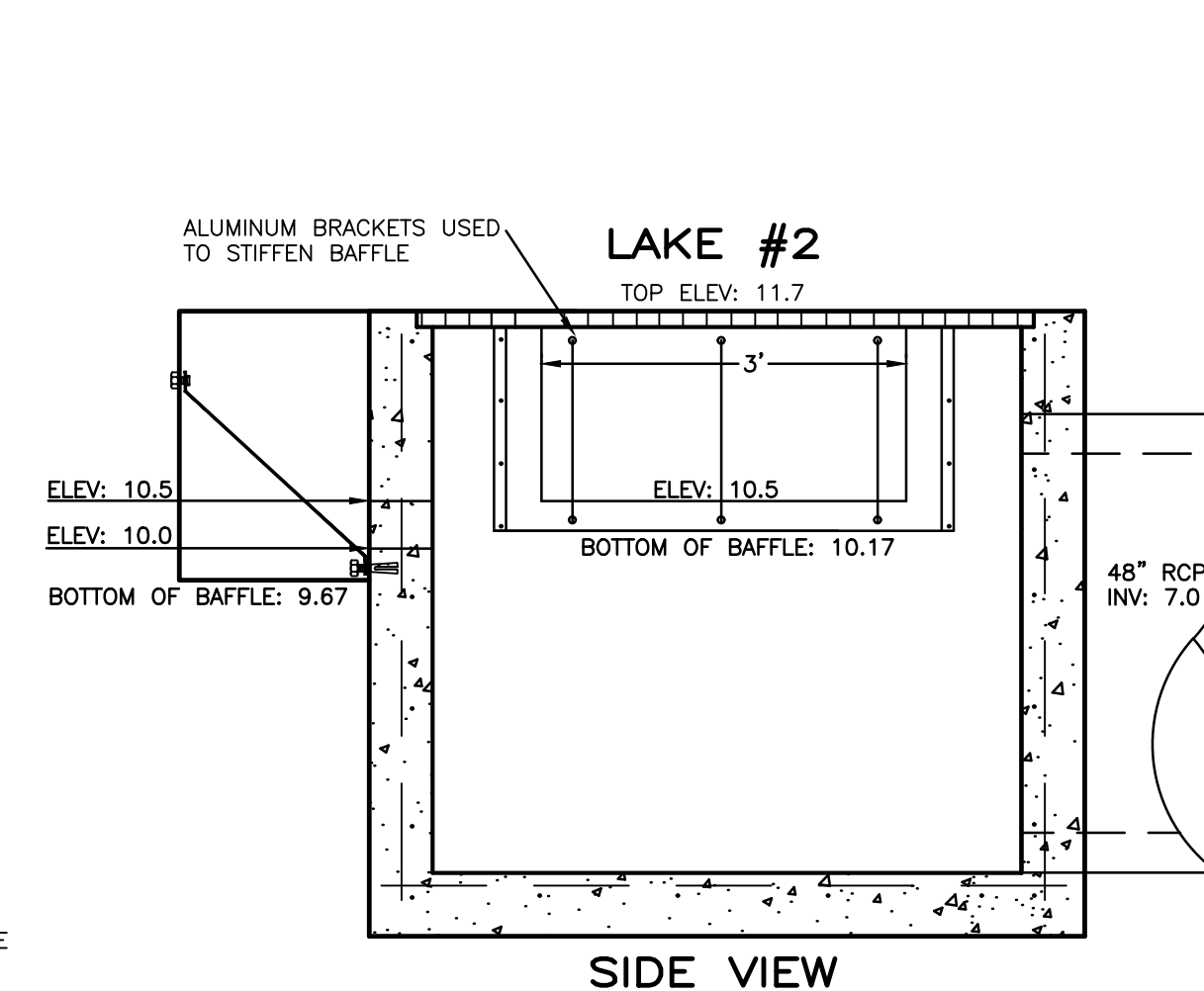

SIDE VIEW

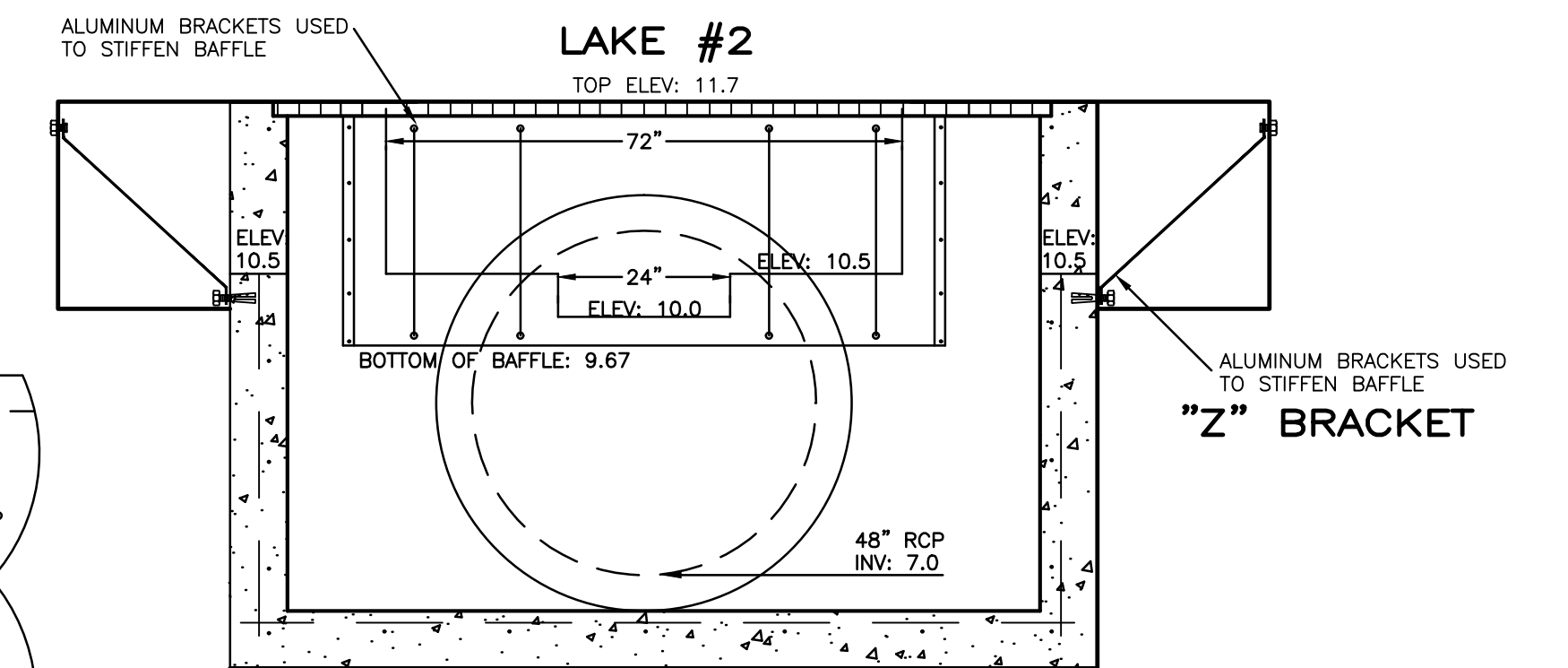

CONTROL STRUCTURE #1

FDOT TYPE "H" (4 GRATE INLET)  
ALL INVERTS TO BE POURED CONCRETE IN DRAINAGE STRUCTURES  
ALL DRAINAGE STRUCTURES SHALL HAVE PAVED INVERTS.  
SHOP DRAWINGS REQUIRED FOR ALL CONTROL STRUCTURES

CALL BEFORE YOU DIG!  
"SUNSHINE STATE ONE-CALL CENTER"  
1-800-432-4770  
THE CONTRACTOR SHALL NOTIFY "SUNSHINE STATE ONE-CALL CENTER" AND ALL OTHER UTILITIES FOR LOCATION OF EXISTING FACILITIES PRIOR TO BEGINNING CONSTRUCTION.

REVISIONS	
BY:	DATE:
BKG	5/01/16
DESCRIPTION: REVISIONS PER CITY OF VENICE 4/21/16	

**ENGINEERING, INC.**  
8340 CONSUMER COURT  
SARASOTA, FL 34240  
EB #4334  
PHONE: (941) 377-9178

TOSCANA ISLES - UNIT 1	
SCALE:	APPROVED BY:
AS NOTED	D. SHAWN LEINS, PE
DATE: 5/30/13	FLORIDA CERTIFICATE NO: 41078
CLIENT: LALP DEVELOPMENT, LLC	JOB NO: VANG0015
DESC: PAVING, GRADING AND DRAINAGE - CROSS SECTIONS	DRWG. NO. 7

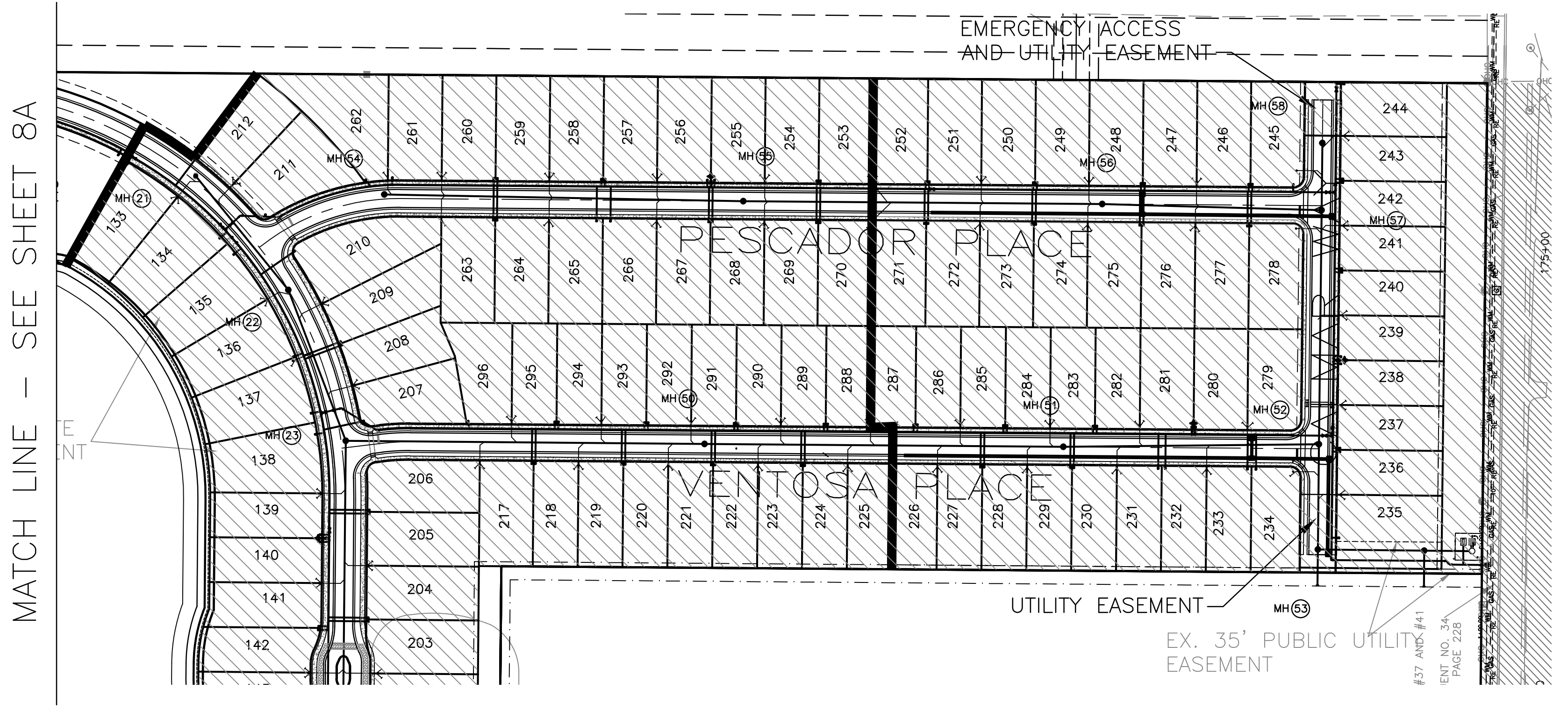
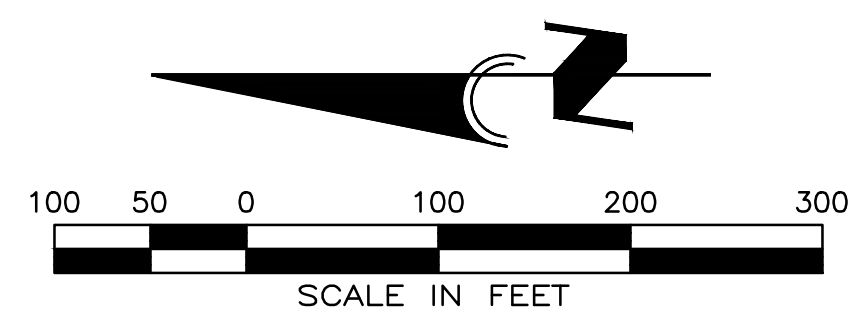

**LEGEND**

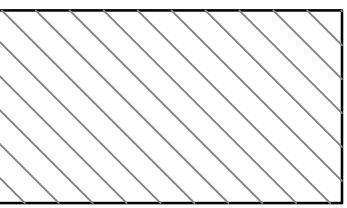
 LOTS TO BE SERVED BY CITY OF VENICE UTILITIES SANITARY SEWER SYSTEM

MATCH LINE - SEE SHEET 8A

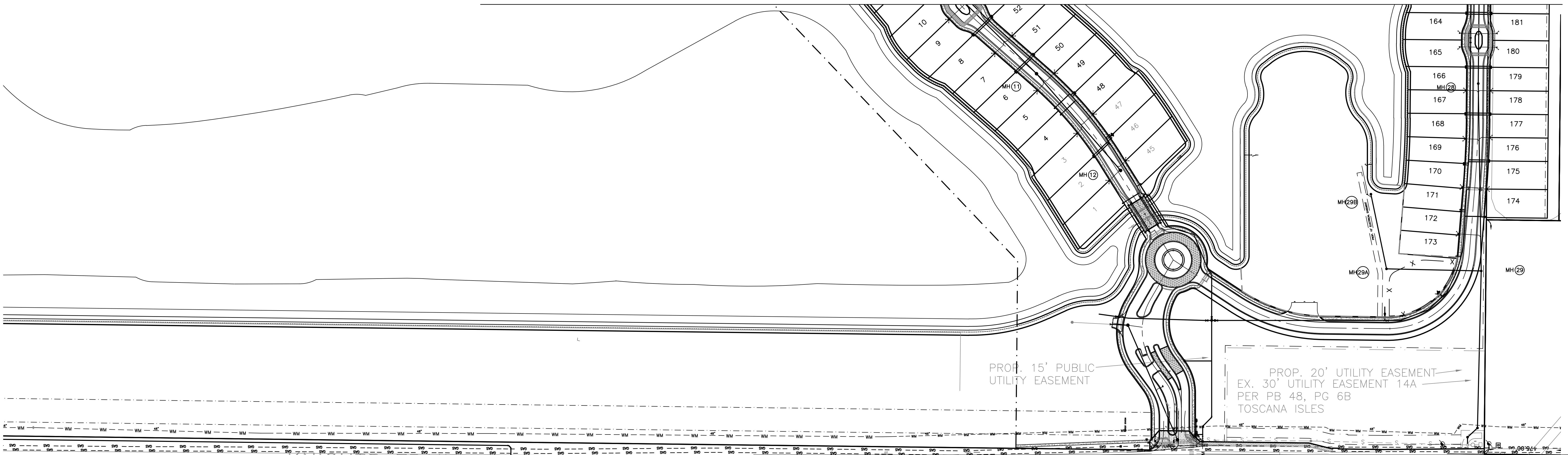

**CALL BEFORE YOU DIG!**  
**"SUNSHINE STATE ONE-CALL CENTER"**  
**1-800-432-4770**

THE CONTRACTOR SHALL NOTIFY "SUNSHINE STATE ONE-CALL CENTER" AND ALL OTHER UTILITIES FOR LOCATION OF EXISTING FACILITIES PRIOR TO BEGINNING CONSTRUCTION.

REVISIONS		
BY	DATE	DESCRIPTION
BKG	5/01/16	REVISIONS PER CITY OF VENICE 4/21/16

**ENGINEERING, INC.**  
 8340 CONSUMER COURT  
 SARASOTA, FL 34240  
 EB #4334

PHONE: (941) 377-9178

TOSCANA ISLES - UNIT 1			
SCALE:	APPROVED BY:	DATE:	DRAWN BY:
1"=100'	D. SHAWN LEINS, PE	5/30/13	LCG
CLIENT:	FLORIDA CERTIFICATE NO: 41078		CAD FILE:
LALP DEVELOPMENT, LLC			VANG15MUP
DESC:	MASTER UTILITY PLAN		JOB NO:
			VANG0015
			DRWG. NO:
			8

Jun 17, 2016 11:55am C:\Users\jleins\Documents\Projects\Engineering\WANG0015\Engineering\DWG\CONSTR-SWMM\Phase 2 & 3\Preliminary\_Plot\_Venice\Unit 1\WANG15MUP.dwg



